

# 2012

## INVESTIGACIÓN SOBRE SALUD AMBIENTAL EN EL INSTITUTO NACIONAL DE SALUD PÚBLICA



CENTRO DE INVESTIGACIÓN EN  
SALUD POBLACIONAL, INSP

## INSTITUTO NACIONAL DE SALUD PÚBLICA

# SALUD AMBIENTAL



*DANIEL ANGEL ACUÑA MONTESINOS*

*SILVIA LEONOR ROJAS MARTÍNEZ*

**CENTRO DE INVESTIGACIÓN EN SALUD POBLACIONAL, INSP.**

*“La Salud Ambiental comprende aquellos aspectos de la salud humana, incluida la calidad de vida, que son determinados por factores ambientales físicos, químicos, biológicos, sociales y psicosociales. También se refiere a la teoría y práctica de evaluación, corrección, control y prevención de los factores ambientales que pueden afectar de forma adversa la salud de la presente y futuras generaciones.” OMS.*

## EL FRUTO DE LA INVESTIGACIÓN

La Salud Ambiental se ha convertido en un campo de estudio fundamental para la Salud Pública, debido al impacto sobre la salud humana del medio ambiente cada vez más deteriorado a causa de la sobreexplotación de los recursos naturales del planeta, la devastación de los ecosistemas, la diversidad biológica, la sobrepoblación, y el desarrollo urbano infringida por el propio ser humano, cuya afectación en su conjunto atenta contra el desarrollo sustentable, fundamental para la vida, aunándose a esto el uso y la exposición ambiental de sustancias químicas, físicas y biológicas contaminantes de los espacios vitales dando como resultado la indudable evidencia del aumento de enfermedades ocasionadas por las mismas, así como la proliferación de enfermedades infecciosas transmitidas por malas condiciones sanitarias. En los últimos años, otro factor ambiental determinante que sin duda está siendo tomado en cuenta como potencializador de enfermedades ya existentes es el cambio climático.

El Instituto Nacional de Salud Pública, siendo el principal rector en Salud Pública en México, se ha dado a la tarea de investigar los vínculos causales entre los distintos factores ambientales que pueden en un momento dado, incidir en el incremento de la morbimortalidad de los padecimientos, facilitando las acciones a seguir en la toma de decisiones que tienen como misión generar estrategias preventivas, de promoción y acción para contribuir en la vigilancia de la salud ambiental fomentando ambientes favorables para la salud.

Es por ello, que desde sus inicios, el INSP contribuye con la investigación medioambiental consolidando a partir del 2008 una Línea de Investigación por Misión específica para esta área: ***“Ambiente y Salud”***, el propósito del presente documento es aportar la evidencia del impacto científico que tienen las investigaciones publicadas en revistas nacionales e internacionales sobre el tema y observar el grado de visibilidad de la actividad científica del grupo de investigadores internos comprometidos en el estudio de la Salud Ambiental.



## ÍNDICE

<i>El fruto de la Investigación</i> .....	2
<i>Análisis Citográfico</i> .....	4
<i>Artículos seleccionados de “Salud Ambiental”</i> .....	5
<i>Artículos más citados</i> .....	18
<i>Artículos recientes con buena tendencia de citas por año</i> .....	20
<i>Revistas donde fueron citados los investigadores del INSP</i> .....	22
<i>Revistas donde se publicaron las revistas que citan la producción del INSP</i> .....	24
<i>Temática consultada</i> .....	26
<i>Investigación sobre “Salud Ambiental” en México ....</i>	36
<i>Los niños hablan con pinturas.....</i>	54
<i>Citografía</i> .....	58
<i>Créditos</i> .....	574

## ANÁLISIS CITOGRÁFICO

Para la preparación del presente análisis se recuperaron 284 artículos del INSP publicados en el periodo 1999-2010, de estos, se seleccionaron 266 (tabla 1) que tuvieron 1 o más citas de los años 1999-2011, la fecha de corte fue *marzo de 2012* por lo que se incluyeron algunas citas de este último año.

Las principales fuentes de obtención de citas para el estudio fueron SCI-ISI y Google Académico.

Se recuperaron **3850** referencias de artículos que *citan* la producción del INSP, con una aportación de **5043 citas** en total, sin autocitas. (Ver citografía)

De estos resultados se obtuvieron los siguientes indicadores bibliométricos: títulos de revista en las cuales los investigadores del INSP publicaron sus resultados, así como los títulos de revistas que más citas aportaron a la producción medio-ambiental del instituto, se presentan también los datos sobre la preferencia temática consultada por la comunidad científica nacional e internacional. Otros indicadores observados son: nivel de revista, país y continente de publicación tanto de las revistas que fueron citadas como de las que citaron; además se resaltan los nombres de los autores del INSP que participaron en los artículos seleccionados.

Tablas principales:

- Artículos seleccionados del INSP con temática de Salud Ambiental. (tabla 1)
- Artículos con 35 citas o más. (tabla 2)
- Artículos publicados entre 2007-2010 con buena tendencia de citas por año (tabla 3)
- Títulos de revista más citados con la producción del INSP. (tabla 4)
- Títulos de revista que más citan la producción del INSP. (tabla 7)

Tabla 1. Artículos seleccionados del INSP con temática de Salud Ambiental: 266 artículos.

AÑO	ARTÍCULO	CITAS
2010	Aguilar-Garduño, C., Lacasaña, M., <b>Blanco-Muñoz, J.</b> , Borja-Aburto, V. H. and García, A. M. Parental occupational exposure to organic solvents and anencephaly in Mexico. <i>Occup Environ Med</i> 2010;67(1):32-7	3
	Benowitz, N., Goniewicz, M. L., Eisner, M. D., <b>Lazcano-Ponce, E.</b> , Zielinska-Danch, W., Koszowski, B., Sobczak, A., Havel, C. and Jacob, P., 3rd Urine cotinine underestimates exposure to the tobacco-derived lung carcinogen 4-(methylnitrosamino)-1-(3-pyridyl)-1-butanone in passive compared with active smokers. <i>Cancer Epidemiol Biomarkers Prev</i> 2010;19(11):2795-800	6
	<b>Blanco-Muñoz, J.</b> , Morales, M. M., Lacasaña, M., Aguilar-Garduño, C., Bassol, S. and Cebrian, M. E. Exposure to organophosphate pesticides and male hormone profile in floriculturist of the state of Morelos, Mexico. <i>Hum Reprod</i> 2010;25(7):1787-95	4
	Bornman, R., de Jager, C., Worku, Z., <b>Fariás, P.</b> and Reif, S. DDT and urogenital malformations in newborn boys in a malarial area. <i>BJU Int</i> 2010;106(3):405-11	6
	Cantonwine, D., Meeker, J. D., Hu, H., Sánchez, B. N., <b>Lamadrid-Figueroa, H.</b> , <b>Mercado-García, A.</b> , Fortenberry, G. Z., Calafat, A. M. and <b>Téllez-Rojo, M. M.</b> Bisphenol A exposure in Mexico City and risk of prematurity: a pilot nested case control study. <i>Environ Health</i> 2010;9:62	5
	Catalán-Vázquez, M., <b>Schilmann, A.</b> and <b>Riojas-Rodríguez, H.</b> Perceived health risks of manganese in the Molango Mining District, Mexico. <i>Risk Anal</i> 2010;30(4):619-34	1
	Claus Henn, B., Ettinger, A. S., Schwartz, J., <b>Téllez-Rojo, M. M.</b> , <b>Lamadrid-Figueroa, H.</b> , <b>Hernández-Avila, M.</b> , Schnaas, L., Amarasingwardena, C., Bellinger, D. C., Hu, H., et al. Early postnatal blood manganese levels and children's neurodevelopment. <i>Epidemiology</i> 2010;21(4):433-9	6
	<b>Cupul-Uicab, L. A.</b> , <b>Hernández-Avila, M.</b> , Terrazas-Medina, E. A., Pennell, M. L. and Longnecker, M. P. Prenatal exposure to the major DDT metabolite 1,1-dichloro-2,2-bis(p-chlorophenyl)ethylene (DDE) and growth in boys from Mexico. <i>Environ Res</i> 2010;110(6):595-603	3
	Eisner, M. D., Anthonisen, N., Coultas, D., Kuenzli, N., Pérez-Padilla, R., Postma, D., <b>Romieu, I.</b> , Silverman, E. K. and Balmes, J. R. An official American Thoracic Society public policy statement: Novel risk factors and the global burden of chronic obstructive pulmonary disease. <i>Am J Respir Crit Care Med</i> 2010;182(5):693-718	35
	García-Frapolli, E., <b>Schilmann, A.</b> , Berrueta, V. M., <b>Riojas-Rodríguez, H.</b> , Edwards, R. D. et al. Beyond fuelwood savings: Valuing the economic benefits of introducing improved biomass cookstoves in the Purépecha region of Mexico. <i>Ecological Economics</i> 2010;69(12):2598-2605	3
	Lacasaña, M., López-Flores, I., Rodríguez-Barranco, M., Aguilar-Garduño, C., <b>Blanco-Muñoz, J.</b> , Pérez-Méndez, O., Gamboa, R., Bassol, S. and Cebrian, M. E. Association between organophosphate pesticides exposure and thyroid hormones in floriculture workers. <i>Toxicol Appl Pharmacol</i> 2010;243(1):19-26	8
	Lacasaña, M., López-Flores, I., Rodríguez-Barranco, M., Aguilar-Garduño, C., <b>Blanco-Muñoz, J.</b> , Pérez-Méndez, O., Gamboa, R., González-Alzaga, B., Bassol, S. and Cebrian, M. E. Interaction between organophosphate pesticide exposure and PON1 activity on thyroid function. <i>Toxicol Appl Pharmacol</i> 2010;249(1):16-24	2
	Luna, A. L., Acosta-Saavedra, L. C., <b>López-Carrillo, L.</b> , Conde, P., Vera, E., De Vizcaya-Ruiz, A., Bastida, M., Cebrian, M. E. and Calderón-Aranda, E. S. Arsenic alters monocyte superoxide anion and nitric oxide production in environmentally exposed children. <i>Toxicol Appl Pharmacol</i> 2010;245(2):244-51	2
	Pérez-Maldonado, I. N., <b>Trejo-Acevedo, A.</b> , Ruepert, C., Jovel Rdel, C., Méndez, M. P., Ferrari, M., Saballos-Sobalvarro, E., Alexander, C., Yanez-Estrada, L., López, D., et al. Assessment of DDT levels in selected environmental media and biological samples from Mexico and Central America. <i>Chemosphere</i> 2010;78(10):1244-9	1
	Pérez-Padilla, R., <b>Schilmann, A.</b> and <b>Riojas-Rodríguez, H.</b> Respiratory health effects of indoor air pollution. <i>Int J Tuberc Lung Dis</i> 2010;14(9):1079-86	8
	Pilsner, J. R., Hu, H., Wright, R. O., Kordas, K., Ettinger, A. S., Sánchez, B. N., Cantonwine, D., Lazarus, A. L., Cantoral, A., Schnaas, L., <b>Téllez-Rojo, M. M.</b> , <b>Hernández-Avila, M.</b> Maternal MTHFR genotype and haplotype predict deficits in early cognitive development in a lead-exposed birth cohort in Mexico City. <i>Am J Clin Nutr</i> 2010;92(1):226-34	4
	<b>Riojas-Rodríguez, H.</b> , Solis-Vivanco, R., <b>Schilmann, A.</b> , Montes, S., <b>Rodríguez, S.</b> , Ríos, C. and Rodríguez-Agudelo, Y. Intellectual function in Mexican children living in a mining area and environmentally exposed to manganese. <i>Environ Health Perspect</i> 2010;118(10):1465-70	12
<b>Romieu, I.</b> , <b>Moreno-Macias, H.</b> and London, S. J. Gene by environment interaction and ambient air pollution. <i>Proc Am Thorac Soc</i> 2010;7(2):116-22	6	
<b>Schilmann, A.</b> , Lacasaña, M., <b>Blanco-Muñoz, J.</b> , Aguilar-Garduño, C., <b>Salinas-Rodríguez, A.</b> , <b>Flores-Aldana, M.</b> and Cebrian, M. E. Identifying pesticide use patterns among flower growers to assess occupational exposure to mixtures. <i>Occup Environ Med</i> 2010;67(5):323-9	2	

2010	Solé, D., Mallol, J., Wandalsen, G. F., Aguirre, V. and Latin American ISAAC Phase 3 Study Group ( <b>Romieu, I.</b> ). Prevalence of symptoms of eczema in Latin America: results of the International Study of Asthma and Allergies in Childhood (ISAAC) Phase 3. <i>J Investig Allergol Clin Immunol</i> 2010;20(4):311-23	2
	Soto-Ríos, M. L., <b>Rothenberg, S. J.</b> , Juárez-Pérez, C. A. and Aguilar-Madrid, G. Variability of mercury in urine among Mexican women residing in a mining area. <i>J Occup Environ Med</i> 2010;52(1):62-6	1
	<b>Thrasher, J. F.</b> , Pérez-Hernández, R., Swayampakala, K., <b>Arillo-Santillán, E.</b> and Bottai, M. Policy support, norms, and secondhand smoke exposure before and after implementation of a comprehensive smoke-free law in Mexico city. <i>Am J Public Health</i> 2010;100(9):1789-98	13
	Wu, H., <b>Romieu, I.</b> , Shi, M., Hancock, D. B., Li, H., Sienra-Monge, J. J., Chiu, G. Y., Xu, H., del Río-Navarro, B. E. and London, S. J. Evaluation of candidate genes in a genome-wide association study of childhood asthma in Mexicans. <i>J Allergy Clin Immunol</i> 2010;125(2):321-327 e13	22
2009	<b>Backer, C.</b> , Barraza-Villarreal, A., <b>Moreno-Macías, H.</b> , Escamilla-Núñez, C. and <b>Romieu, I.</b> [The effects of a rural environment on the prevalence of allergic rhinitis among schoolchildren in Mexicali, Baja California, Mexico]. <i>Rev Panam Salud Publica</i> 2009;25(5):431-7	1
	de Jager, C., Aneck-Hahn, N. H., Bornman, M. S., <b>Fariás, P.</b> , Leter, G., Eleuteri, P., Rescia, M. and Spano, M. Sperm chromatin integrity in DDT-exposed young men living in a malaria area in the Limpopo Province, South Africa. <i>Hum Reprod</i> 2009;24(10):2429-38	3
	De Vizcaya-Ruiz, A., Barbier, O., <b>Ruiz-Ramos, R.</b> and Cebrian, M. E. Biomarkers of oxidative stress and damage in human populations exposed to arsenic. <i>Mutat Res</i> 2009;674(1-2):85-92	32
	Ellwood, P., Williams, H., Ait-Khaled, N., Bjorksten, B., Robertson, C. and ISAAC Phase III Study Group ( <b>Romieu I.</b> ). Translation of questions: the International Study of Asthma and Allergies in Childhood (ISAAC) experience. <i>Int J Tuberc Lung Dis</i> 2009;13(9):1174-82	8
	Ettinger, A. S., <b>Lamadrid-Figueroa, H.</b> , <b>Téllez-Rojo, M. M.</b> , <b>Mercado-García, A.</b> , Peterson, K. E., Schwartz, J., Hu, H. and <b>Hernández-Avila, M.</b> Effect of calcium supplementation on blood lead levels in pregnancy: a randomized placebo-controlled trial. <i>Environ Health Perspect</i> 2009;117(1):26-31	13
	Foliaki, S., Pearce, N., Bjorksten, B., Mallol, J., Montefort, S., von Mutius, E. and International Study of Asthma and Allergies in Childhood Phase III Study Group ( <b>Romieu, I.</b> ) Antibiotic use in infancy and symptoms of asthma, rhinoconjunctivitis, and eczema in children 6 and 7 years old. <i>J Allergy Clin Immunol</i> 2009;124(5):982-9	16
	García-Sancho, M. C., <b>García-García, L.</b> , <b>Baez-Saldaña, R.</b> , Ponce-De-Leon, A., Sifuentes-Osornio, J., Bobadilla-Del-valle, M., <b>Ferreira-Reyes, L.</b> , <b>Cano-Arellano, B.</b> , <b>Canizales-Quintero, S.</b> , <b>Palacios-Merino L. C.</b> , et al. Indoor pollution as an occupational risk factor for tuberculosis among women: a population-based, gender oriented, case-control study in Southern Mexico. <i>Rev Invest Clin</i> 2009;61(5):392-8	1
	Hancock, D. B., <b>Romieu, I.</b> , Shi, M., Sienra-Monge, J. J., Wu, H., Chiu, G. Y., Li, H., del Río-Navarro, B. E., Willis-Owen, S. A., Weiss, S. T., et al. Genome-wide association study implicates chromosome 9q21.31 as a susceptibility locus for asthma in mexican children. <i>PLoS Genet</i> 2009;5(8):e1000623	39
	<b>Hernández-Cadena, L.</b> , Holguín, F., <b>Barraza-Villarreal, A.</b> , del Río-Navarro, B. E., Sienra-Monge, J. J. and <b>Romieu, I.</b> Increased levels of outdoor air pollutants are associated with reduced bronchodilation in children with asthma. <i>Chest</i> 2009;136(6):1529-36	2
	London, S. J. and <b>Romieu, I.</b> Gene by environment interaction in asthma. <i>Annu Rev Public Health</i> 2009;30(55-80)	19
	López-Flores, I., Lacasaña, M., <b>Blanco-Muñoz, J.</b> , Aguilar-Garduño, C., Sánchez-Villegas, P., Pérez-Méndez, O. A. and Gamboa-Avila, R. Relationship between human paraoxonase-1 activity and PON1 polymorphisms in Mexican workers exposed to organophosphate pesticides. <i>Toxicol Lett</i> 2009;188(2):84-90	9
	Meeker, J. D., Hu, H., Cantonwine, D. E., <b>Lamadrid-Figueroa, H.</b> , Calafat, A. M., Ettinger, A. S., <b>Hernández-Avila, M.</b> , Loch-Carusio, R. and <b>Téllez-Rojo, M. M.</b> Urinary phthalate metabolites in relation to preterm birth in Mexico city. <i>Environ Health Perspect</i> 2009;117(10):1587-92	9
	<b>Moreno-Banda, G.</b> , <b>Blanco-Muñoz, J.</b> , Lacasaña, M., <b>Rothenberg, S. J.</b> , Aguilar-Garduño, C., Gamboa, R. and Pérez-Méndez, O. Maternal exposure to floricultural work during pregnancy, PON1 Q192R polymorphisms and the risk of low birth weight. <i>Sci Total Environ</i> 2009;407(21):5478-85	5
Odhiambo, J. A., Williams, H. C., Clayton, T. O., Robertson, C. F. and Asher, M. I. Global variations in prevalence of eczema symptoms in children from ISAAC Phase Three. and ISAAC Phase Three Study Group ( <b>Romieu, I.</b> ). <i>J Allergy Clin Immunol</i> 2009;124(6):1251-8 e23	26	
Paulson, J. A., Karr, C. J., Seltzer, J. M., Cherry, D. C., Sheffield, P. E., <b>Cifuentes, E.</b> , Buka, I. and Amler, R. W. Development of the pediatric environmental health specialty unit network in North America. <i>Am J Public Health</i> 2009;99 Suppl 3(S511-6)	3	
Pilsner, J. R., Hu, H., Ettinger, A., Sánchez, B. N., Wright, R. O., Cantonwine, D., Lazarus, A., <b>Lamadrid-Figueroa, H.</b> , <b>Mercado-García, A.</b> , <b>Téllez-Rojo, M. M.</b> , <b>Hernández-Avila, M.</b> Influence of prenatal lead exposure on genomic methylation of cord blood DNA. <i>Environ Health Perspect</i> 2009;117(9):1466-71	27	



2009	Rocha-Amador, D., Navarro, M., <b>Trejo-Acevedo, A.</b> , Carrizales, L., Pérez-Maldonado, I., Díaz-Barriga, F. Calderón, J. Use of the Rey-Osterrieth Complex Figure Test for neurotoxicity evaluation of mixtures in children. <i>Neurotoxicology</i> 2009;30(6):1149-54	1
	<b>Romieu, I.</b> , Barraza-Villarreal, A., Escamilla-Núñez, C., <b>Texcalac-Sangrador, J. L.</b> , Hernández-Cadena, L., Díaz-Sánchez, D., De Batlle, J. and del Río-Navarro, B. E. Dietary intake, lung function and airway inflammation in Mexico City school children exposed to air pollutants. <i>Respir Res</i> 2009;10(122)	3
	<b>Romieu, I.</b> , Riojas-Rodríguez, H., Marrón-Mares, A. T., Schilman, A., Pérez-Padilla, R. and Masera, O. Improved biomass stove intervention in rural Mexico: impact on the respiratory health of women. <i>Am J Respir Crit Care Med</i> 2009;180(7):649-56	17
	Solis-Vivanco, R., Rodríguez-Agudelo, Y., <b>Riojas-Rodríguez, H.</b> , Ríos, C., Rosas, I. and Montes, S. Cognitive impairment in an adult Mexican population non-occupationally exposed to manganese. <i>Environ Toxicol Pharmacol</i> 2009;28(2):172-8	3
	<b>Torres-Sánchez, L.</b> , Schnaas, L., Cebrian, M. E., Hernández M del, C., Valencia, E. O., García Hernández, R. M. and <b>López-Carrillo, L.</b> Prenatal dichlorodiphenyldichloroethylene (DDE) exposure and neurodevelopment: a follow-up from 12 to 30 months of age. <i>Neurotoxicology</i> 2009;30(6):1162-5	5
	<b>Trejo-Acevedo, A.</b> , Díaz-Barriga, F., Carrizales, L., Domínguez, G., Costilla, R., Ize-Lema, I., Yarto-Ramírez, M., Gavilán-García, A., Jesús Mejía-Saavedra, J. and Pérez-Maldonado, I. N. Exposure assessment of persistent organic pollutants and metals in Mexican children. <i>Chemosphere</i> 2009;74(7):974-80	11
Wu, H., <b>Romieu, I.</b> , Sienra-Monge, J. J., Li, H., del Río-Navarro, B. E. and London, S. J. Genetic variation in ORM1-like 3 (ORMDL3) and gasdermin-like (GSDML) and childhood asthma. <i>Allergy</i> 2009;64(4):629-35	31	
2008	Arora, M., Ettinger, A. S., Peterson, K. E., Schwartz, J., Hu, H., <b>Hernández-Avila, M.</b> , Téllez-Rojo, M. M. and Wright, R. O. Maternal dietary intake of polyunsaturated fatty acids modifies the relationship between lead levels in bone and breast milk. <i>J Nutr</i> 2008;138(1):73-9	2
	<b>Barraza-Villarreal, A.</b> , Sunyer, J., <b>Hernández-Cadena, L.</b> , Escamilla-Núñez, M. C., Sienra-Monge, J. J., Ramírez-Aguilar, M., <b>Cortéz-Lugo, M.</b> , Holguín, F., Díaz-Sánchez, D., Olin, A. C., <b>Romieu, I.</b> Air pollution, airway inflammation, and lung function in a cohort study of Mexico City schoolchildren. <i>Environ Health Perspect</i> 2008;116(6):832-8	29
	Brunkard, J. M., <b>Cifuentes, E.</b> and <b>Rothenberg, S. J.</b> Assessing the roles of temperature, precipitation, and ENSO in dengue re-emergence on the Texas-Mexico border region. <i>Salud Publica Mex</i> 2008;50(3):227-34	11
	<b>Cortéz-Lugo, M.</b> , <b>Moreno-Macías, H.</b> , Holguín-Molina, F., Chow, J. C., Watson, J. G., Gutierrez-Avedoy, V., Mandujano, F., <b>Hernández-Avila, M.</b> and <b>Romieu, I.</b> Relationship between indoor, outdoor, and personal fine particle concentrations for individuals with COPD and predictors of indoor-outdoor ratio in Mexico city. <i>J Expo Sci Environ Epidemiol</i> 2008;18(1):109-15	1
	<b>Cupul-Uicab, L. A.</b> , Gladen, B. C., <b>Hernández-Avila, M.</b> , Weber, J. P. and Longnecker, M. P. DDE, a degradation product of DDT, and duration of lactation in a highly exposed area of Mexico. <i>Environ Health Perspect</i> 2008;116(2):179-83	8
	Cynthia, A. A., Edwards, R. D., Johnson, M., Zuk, M., Rojas, L., Jiménez, R. D., <b>Riojas-Rodríguez, H.</b> and Masera, O. Reduction in personal exposures to particulate matter and carbon monoxide as a result of the installation of a Patsari improved cook stove in Michoacan Mexico. <i>Indoor Air</i> 2008;18(2):93-105	10
	<b>Escamilla-Núñez, M. C.</b> , Barraza-Villarreal, A., <b>Hernández-Cadena, L.</b> , <b>Moreno-Macías, H.</b> , Ramírez-Aguilar, M., Sienra-Monge, J. J., <b>Cortéz-Lugo, M.</b> , <b>Texcalac, J. L.</b> , del Río-Navarro, B. and <b>Romieu, I.</b> Traffic-related air pollution and respiratory symptoms among asthmatic children, resident in Mexico City: the EVA cohort study. <i>Respir Res</i> 2008;9:74	11
	McMichael, A. J., Wilkinson, P., Kovats, R. S., Pattenden, S., Hajat, S., Armstrong, B., Vajanapoom, N., Niciu, E. M., Mahomed, H., Kingkeow, C., Kosni, M., O'Neill, M. S., <b>Romieu, I.</b> , Ramírez, Aguilar, M., et al. International study of temperature, heat and urban mortality: the 'ISOTHURM' project. <i>Int J Epidemiol</i> 2008;37(5):1121-31	55
	Méndez-Gómez, J., García-Vargas, G. G., <b>López-Carrillo, L.</b> , Calderón-Aranda, E. S., Gómez, A., Vera, E., Valverde, M., Cebrian, M. E. and Rojas, E. Genotoxic effects of environmental exposure to arsenic and lead on children in region Lagunera, Mexico. <i>Ann N Y Acad Sci</i> 2008;1140:358-67	11
	Montes, S., <b>Riojas-Rodríguez, H.</b> , <b>Sabido-Pedraza, E.</b> and Ríos, C. Biomarkers of manganese exposure in a population living close to a mine and mineral processing plant in Mexico. <i>Environ Res</i> 2008;106(1):89-95	19
	Navas-Acien, A., Schwartz, B. S., <b>Rothenberg, S. J.</b> , Hu, H., Silbergeld, E. K. and Guallar, E. Bone lead levels and blood pressure endpoints: a meta-analysis. <i>Epidemiology</i> 2008;19(3):496-504	5
	<b>Ramírez-Aguilar, M.</b> , Barraza-Villarreal, A., <b>Moreno-Macías, H.</b> , Winer, A. M., Cicero-Fernández, P., <b>Vélez-Márquez, M. G.</b> , <b>Cortéz-Lugo, M.</b> , Sienra-Monge, J. J. and <b>Romieu, I.</b> Assessment of personal exposure to ozone in asthmatic children residing in Mexico City. <i>Salud Publica Mex</i> 2008;50(1):67-75	1
<b>Romieu, I.</b> , Barraza-Villarreal, A., Escamilla-Núñez, C., Almstrand, A. C., Díaz-Sánchez, D., Sly, P. D. and Olin, A. C. Exhaled breath malondialdehyde as a marker of effect of exposure to air pollution in children with asthma. <i>J Allergy Clin Immunol</i> 2008;121(4):903-9 e6	30	
<b>Romieu, I.</b> , Castro-Giner, F., Kunzli, N. and Sunyer, J. Air pollution, oxidative stress and dietary supplementation: a review. <i>Eur Respir J</i> 2008;31(1):179-97	25	



2008	<b>Romieu, I.</b> , García-Esteban, R., Sunyer, J., Ríos, C., Alcaráz-Zubeldia, M., Velasco, S. R. and Holguín, F. The effect of supplementation with omega-3 polyunsaturated fatty acids on markers of oxidative stress in elderly exposed to PM(2.5). <i>Environ Health Perspect</i> 2008;116(9):1237-42	11
	Schwartz, B. S., Hu, H., <b>Rothenberg, S. J.</b> and Todd, A. C. Relationship between Tibia Lead and Cumulative Blood Lead Index: Schwartz et al. <i>Respond. Environ Health Perspect</i> 2008;116-3(A109-A110):	1
	Surkan, P. J., Schnaas, L., Wright, R. J., <b>Télez-Rojo, M. M., Lamadrid-Figueroa, H.,</b> Hu, H., <b>Hernández-Avila, M.,</b> Bellinger, D. C., Schwartz, J., Perroni, E., et al. Maternal self-esteem, exposure to lead, and child neurodevelopment. <i>Neurotoxicology</i> 2008;29(2):278-85	9
	Torres-Duque, C., Maldonado, D., Pérez-Padilla, R., Ezzati, M. Vieg, G. <b>Romieu, I.</b> , et al. Biomass fuels and respiratory diseases: a review of the evidence. <i>Proc Am Thorac Soc</i> 2008;5(5):577-90	65
	<b>Torres-Sánchez, L.,</b> Zepeda, M., Cebrian, M. E., <b>Belkind-Gerson, J.,</b> García-Hernández, R. M., Belkind-Valdovinos, U. and <b>López-Carrillo, L.</b> Dichlorodiphenyldichloroethylene exposure during the first trimester of pregnancy alters the anal position in male infants. <i>Ann N Y Acad Sci</i> 2008;1140(155-62)	9
	Verner, M. A., Charbonneau, M., <b>López-Carrillo, L.</b> and Haddad, S. Physiologically based pharmacokinetic modeling of persistent organic pollutants for lifetime exposure assessment: a new tool in breast cancer epidemiologic studies. <i>Environ Health Perspect</i> 2008;116(7):886-92	16
Wu, H., <b>Romieu, I.</b> , Sienra-Monge, J. J., del Río-Navarro, B. E., Burdett, L., Yuenger, J., Li, H., Chanock, S. J. and London, S. J. Lack of association between genetic variation in G-protein-coupled receptor for asthma susceptibility and childhood asthma and atopy. <i>Genes Immun</i> 2008;9(3):224-30	7	
2007	Aneck-Hahn, N. H., Schulenburg, G. W., Bornman, M. S., <b>Fariás, P.</b> and De Jager, C. Impaired semen quality associated with environmental DDT exposure in young men living in a malaria area in the Limpopo Province, South Africa. <i>Journal of Andrology</i> 2007;28(3):423-434	34
	<b>Barraza-Villarreal, A., Hernández-Cadena, L., Moreno-Macias, H., Ramírez-Aguilar, M. Romieu, I.</b> Trends in the prevalence of asthma and other allergic diseases in schoolchildren from Cuernavaca, Mexico. <i>Allergy Asthma Proc</i> 2007;28(3):368-74	9
	<b>Barrientos-Gutierrez, T., Reynales-Shigematsu, L. M.,</b> Avila-Tang, E., Wipfli, H. and <b>Lazcano-Ponce, E.</b> Environmental tobacco smoke exposure in homes of Mexico City: analysis of environmental samples and children and women hair. <i>Salud Publica De Mexico</i> 2007;49(Supl 2):S224-S232	2
	<b>Barrientos-Gutiérrez, T., Valdés-Salgado, R., Reynales-Shigematsu, L. M.,</b> Navas-Acien, A. and <b>Lazcano-Ponce, E.</b> Involuntary exposure to tobacco smoke in public places in Mexico City. <i>Salud Pública de México</i> 2007;49(Supl 2):S205-S212	8
	Carbajal-Arroyo, L., <b>Barraza-Villarreal, A.,</b> Durand-Pardo, R., <b>Moreno-Macias, H.,</b> Espinoza-Lain, R., Chiarella, P. and <b>Romieu, I.</b> Impact of traffic flow on the asthma prevalence among school children in Lima, Peru. <i>J Asthma</i> 2007;44(3):197-202	7
	Chaparro, C. M., Fornes, R., <b>Neufeld, L. M.,</b> Tena Alavez, G., Eguia-Liz Cedillo, R. and Dewey, K. G. Early umbilical cord clamping contributes to elevated blood lead levels among infants with higher lead exposure. <i>J Pediatr</i> 2007;151(5):506-12	3
	Ettinger, A. S., Hu, H. and <b>Hernández-Avila, M.</b> Dietary calcium supplementation to lower blood lead levels in pregnancy and lactation. <i>Journal of Nutritional Biochemistry</i> 2007;18(3):172-178	15
	<b>Hernández-Cadena, L., Barraza-Villarreal, A., Ramírez-Aguilar, M., Moreno-Macias, H.,</b> Miller, P., Carbajal-Arroyo, L. A. and <b>Romieu, I.</b> [Infant morbidity caused by respiratory diseases and its relation with the air pollution in Juárez City, Chihuahua, Mexico]. <i>Salud Publica Mex</i> 2007;49(1):27-36	4
	Holguín, F., <b>Flores, S.,</b> Ross, Z., <b>Cortéz-Lugo, M.,</b> Molina, M., Molina, L., Rincón, C., Jerrett, M., Berhane, K., Granados, A., <b>Romieu, I.</b> Traffic-related exposures, airway function, inflammation, and respiratory symptoms in children. <i>Am J Respir Crit Care Med</i> 2007;176(12):1236-42	30
	Hu, H., Shih, R., <b>Rothenberg, S.</b> and Schwartz, B. S. The epidemiology of lead toxicity in adults: measuring dose and consideration of other methodologic issues. <i>Environ Health Perspect</i> 2007;115(3):455-62	44
	<b>Hurtado-Díaz, M., Riojas-Rodriguez, H., Rothenberg, S. J.,</b> Gómez-Dantés, H. and <b>Cifuentes, E.</b> Short communication: impact of climate variability on the incidence of dengue in Mexico. <i>Trop Med Int Health</i> 2007;12(11):1327-37	21
	<b>Idrovo, A. J.</b> and Sanín, L. H. [Adverse reproductive outcomes among women working in Colombian floriculture: a summary of the evidence through metaanalysis]. <i>Biomedica</i> 2007;27(4):490-7	2
Kim, J. Y., Burnett, R. T., Neas, L., Thurston, G. D., Schwartz, J., Tolbert, P. E., Brunekreef, B., Goldberg, M. S. and <b>Romieu, I.</b> Panel discussion review: session two-interpretation of observed associations between multiple ambient air pollutants and health effects in epidemiologic analyses. <i>J Expo Sci Environ Epidemiol</i> 2007;17 Suppl 2:S83-9	8	
Kosnett, M. J., Wedeen, R. P., <b>Rothenberg, S. J.,</b> Hipkins, K. L., Materna, B. L., Schwartz, B. S., Hu, H. and Woolf, A. Recommendations for medical management of adult lead exposure. <i>Environ Health Perspect</i> 2007;115(3):463-71	49	

2007	<b>Lamadrid-Figueroa, H., Téllez-Rojo, M. M., Hernández-Avila, M., Trejo-Valdivia, B., Solano-González, M., Mercado-García, A., Smith, D., Hu, H. and Wright, R. O.</b> Association between the plasma/whole blood lead ratio and history of spontaneous abortion: a nested cross-sectional study. <i>BMC Pregnancy Childbirth</i> 2007;7:22	8
	<b>Lazcano-Ponce, E., Benowitz, N., Sánchez-Zamorano, L. M., Barbosa-Sánchez, L., Valdés-Salgado, R., Jacob, P., III, Díaz, R. and Hernández-Avila, M.</b> Secondhand smoke exposure in Mexican discotheques. <i>Nicotine &amp; Tobacco Research</i> 2007;9(10):1021-1026	4
	<b>Lazcano-Ponce, E., Sánchez-Zamorano, L. M., Benowitz, N., Barbosa-Sánchez, L. and Hernández-Avila, M.</b> High level of cotinine metabolite in smoker's parents children. <i>Salud Pública de México</i> 2007;49(Supl 2):S213-S223	3
	<b>Lí, H., Romieu, I., Wu, H., Sienna-Monge, J. J., Ramírez-Aguilar, M., del Río-Navarro, B. E., Lara-Sánchez, I. C., Kistner, E. O., Gjessing, H. K. and London, S. J.</b> Genetic polymorphisms in transforming growth factor beta-1 (TGFB1) and childhood asthma and atopy. <i>Hum Genet</i> 2007;121(5):529-38	18
	<b>Longnecker, M. P., Gladen, B. C., Cupul-Uicab, L. A., Romano-Riquer, S. P., Weber, J. P., Chapin, R. E. and Hernández-Avila, M.</b> In utero exposure to the antiandrogen 1,1-dichloro-2,2-bis(p-chlorophenyl)ethylene (DDE) in relation to anogenital distance in male newborns from Chiapas, Mexico. <i>Am J Epidemiol</i> 2007;165(9):1015-22	23
	<b>Masera, O., Edwards, R., Armendariz, C., Berrueta, V. M., Johnson, M., Rojas-Bracho, L., Riojas-Rodríguez, H. and Smith, K.</b> Impact of Patsari improved cookstoves on indoor air quality in Michoacán, Mexico. <i>Energy Sust Devel</i> 2007;11(2):45-56	10
	<b>Navas-Acien, A., Guallar, E., Silbergeld, E. K. and Rothenberg, S. J.</b> Lead exposure and cardiovascular disease--a systematic review. <i>Environ Health Perspect</i> 2007;115(3):472-82	100
	<b>Rojas-Martínez, R., Pérez-Padilla, R., Olaiz-Fernández, G., Mendoza-Alvarado, L., Moreno-Macias, H., Fortoul, T., McDonnell, W., Loomis, D. and Romieu, I.</b> Lung function growth in children with long-term exposure to air pollutants in Mexico City. <i>Am J Respir Crit Care Med</i> 2007;176(4):377-84	46
	<b>Svendsgaard, D., Kim, J. Y., Kotchmar, D. and Rothenberg, S. J.</b> A conclusion regarding: "what is the meaning of non-linear dose-response relationships between blood lead and IQ?". <i>Neurotoxicology</i> 2007;28(1):196-7; author reply 197-201	3
	<b>Torres-Sánchez, L. and López-Carrillo, L.</b> [Human health effects and p,p'-DDE and p,p'-DDT exposure: the case of Mexico]. <i>Cien Saude Colet</i> 2007;12(1):51-60	5
<b>Torres-Sánchez, L., Rothenberg, S. J., Schnaas, L., Cebrian, M. E., Osorio, E., Del Carmen Hernández, M., García-Hernández, R. M., del Río-García, C., Wolff, M. S. and López-Carrillo, L.</b> In utero p,p'-DDE exposure and infant neurodevelopment: a perinatal cohort in Mexico. <i>Environ Health Perspect</i> 2007;115(3):435-9	33	
<b>Wu, H., Romieu, I., Sienna-Monge, J. J., del Río-Navarro, B. E., et al.</b> Parental smoking modifies the relation between genetic variation in tumor necrosis factor-alpha (TNF) and childhood asthma. <i>Environ Health Perspect</i> 2007;115(4):616-22	21	
<b>Zuk, M., Rojas, L., Blanco, S., Serrano, P., Cruz, J., Angeles, F., Tzintzun, G., Armendariz, C., Edwards, R. D., Johnson, M., Riojas-Rodríguez, H., et al.</b> The impact of improved wood-burning stoves on fine particulate matter concentrations in rural Mexican homes. <i>J Expo Sci Environ Epidemiol</i> 2007;17(3):224-32	14	
2006	<b>Charles-Hernández, G. L., Cifuentes, E. and Rothenberg, S. J.</b> Environmental factors associated with the presence of <i>Vibrio parahaemolyticus</i> in sea products and the risk of food poisoning in communities bordering the Gulf of Mexico. <i>J Environ Health Res</i> 2006;5(2):75-80	1
	<b>Cifuentes, E., Alamo, U., Kendall, T., Brunkard, J. and Scrimshaw, S.</b> Rapid assessment procedures in environmental sanitation research: a case study from the northern border of Mexico. <i>Can J Public Health</i> 2006;97(1):24-8	4
	<b>De Jager, C., Fariás, P., Barraza-Villarreal, A., Hernández-Avila, M., Ayotte, P., Dewailly, E., Dombrowski, C., Rousseau, F., Sánchez, V. D. and Bailey, J. L.</b> Reduced seminal parameters associated with environmental DDT exposure and p,p'-DDE concentrations in men in Chiapas, Mexico: a cross-sectional study. <i>J Androl</i> 2006;27(1):16-27	41
	<b>Ettinger, A. S., Téllez-Rojo, M. M., Amarasiriwardena, C., Peterson, K. E., Schwartz, J., Aro, A., Hu, H. and Hernández-Avila, M.</b> Influence of maternal bone lead burden and calcium intake on levels of lead in breast milk over the course of lactation. <i>Am J Epidemiol</i> 2006;163(1):48-56	17
	<b>Hernández-Serrato, M. I., Fortoul, T. I., Rojas-Martínez, R., Mendoza-Alvarado, L. R., Canales-Trevino, L., Bochichio-Riccardelli, T., Avila-Costa, M. R. and Olaiz-Fernández, G.</b> Lead blood concentrations and renal function evaluation: study in an exposed Mexican population. <i>Environ Res</i> 2006;100(2):227-31	9
	<b>Hu, H., Téllez-Rojo, M. M., Bellinger, D., Smith, D., Ettinger, A. S., Lamadrid-Figueroa, H., Schwartz, J., Schnaas, L., Mercado-García, A. and Hernández-Avila, M.</b> Fetal lead exposure at each stage of pregnancy as a predictor of infant mental development. <i>Environ Health Perspect</i> 2006;114(11):1730-5	52
	<b>Jarrell, J. F., Weisskopf, M. G., Weuve, J., Téllez-Rojo, M. M., Hu, H. and Hernández-Avila, M.</b> Maternal lead exposure and the secondary sex ratio. <i>Hum Reprod</i> 2006;21(7):1901-6	6
<b>Lacasaña, M., Vázquez-Grameix, H., Borja-Aburto, V. H., Blanco-Muñoz, J., Romieu, I., Aguilar-Garduño, C. and García, A. M.</b> Maternal and paternal occupational exposure to agricultural work and the risk of anencephaly. <i>Occup Environ Med</i> 2006;63(10):649-56	16	

2006	Lamadrid-Figueroa, H., Téllez-Rojo, M. M., Hernández-Cadena, L., Mercado-García, A., Smith, D., Solano-González, M., Hernández-Avila, M. and Hu, H. Biological markers of fetal lead exposure at each stage of pregnancy. <i>J Toxicol Environ Health A</i> 2006;69(19):1781-96	7
	Li, H., Romieu, I., Sierra-Monge, J. J., Ramírez-Aguilar, M., Estela del Río-Navarro, B., Kistner, E. O., Gjessing, H. K., Lara-Sánchez I. C., Chiu, G. Y. and London, S. J. Genetic polymorphisms in arginase I and II and childhood asthma and atopy. <i>J Allergy Clin Immunol</i> 2006;117(1):119-26	31
	Mendoza-Cantu, A., Castorena-Torres, F., Bermúdez de Leon, M., Cisneros, B., López-Carrillo, L., Rojas-García, A. E., Aguilar-Salinas, A., Manno, M. and Albores, A. Occupational toluene exposure induces cytochrome P450 2E1 mRNA expression in peripheral lymphocytes. <i>Environ Health Perspect</i> 2006;114(4):494-9	6
	Riojas-Rodríguez, H., Escamilla-Cejudo, J. A., González-Hermosillo, J. A., Téllez-Rojo, M. M., Vallejo, M., Santos-Burgoa, C. and Rojas-Bracho, L. Personal PM2.5 and CO exposures and heart rate variability in subjects with known ischemic heart disease in Mexico City. <i>J Expo Sci Environ Epidemiol</i> 2006;16(2):131-7	12
	Riojas-Rodríguez, H., Holguín, F., González-Hermosillo, A. and Romieu, I. [Use of heart rate variability as a marker of cardiovascular effects associated with air pollution]. <i>Salud Publica Mex</i> 2006;48(4):348-57	2
	Rodríguez, A. D., Penilla, R. P., Rodríguez, M. H., Hemingway, J., Trejo, A. and Hernández-Avila, J. E. Acceptability and perceived side effects of insecticide indoor residual spraying under different resistance management strategies. <i>Salud Publica Mex</i> 2006;48(4):317-24	3
	Rodríguez-Agudelo, Y., Riojas-Rodríguez, H., Ríos, C., Rosas, I., Sabido Pedraza, E., Miranda, J., Siebe, C., Texcalac, J. L. and Santos-Burgoa, C. Motor alterations associated with exposure to manganese in the environment in Mexico. <i>Sci Total Environ</i> 2006;368(2-3):542-56	26
	Rojas, M. C., Cifuentes, E., Rodríguez-Jiménez, R. and Valdés-Ramos, I. Indicadores del ecosistema para la prevención y control del dengue en el municipio de Cotorro. <i>Hig Sanid Ambient</i> 2006;6(2006):138-144	1
	Romieu, I., Ramírez-Aguilar, M., Sierra-Monge, J. J., Moreno-Macias, H., del Río-Navarro, B. E., David, G., Marzec, J., Hernández-Avila, M. and London, S. GSTM1 and GSTP1 and respiratory health in asthmatic children exposed to ozone. <i>Eur Respir J</i> 2006;28(5):953-9	50
	Schnaas, L., Rothenberg, S. J., Flores, M. F., Martínez, S., Hernández, C., Osorio, E., Velasco, S. R. and Perroni, E. Reduced intellectual development in children with prenatal lead exposure. <i>Environ Health Perspect</i> 2006;114(5):791-7	80
Soto-Peña, G. A., Luna, A. L., Acosta-Saavedra, L., Conde, P., López-Carrillo, L., Cebrian, M. E., Bastida, M., Calderón-Aranda, E. S. and Vega, L. Assessment of lymphocyte subpopulations and cytokine secretion in children exposed to arsenic. <i>Faseb J</i> 2006;20(6):779-81	39	
Sunyer, J., Torrent, M., García-Esteban, R., Ribas-Fito, N., Carrizo, D., Romieu, I., Anto, J. M. and Grimalt, J. O. Early exposure to dichlorodiphenyldichloroethylene, breastfeeding and asthma at age six. <i>Clin Exp Allergy</i> 2006;36(10):1236-41	18	
Téllez-Rojo, M. M., Bellinger, D. C., Arroyo-Quiroz, C., Lamadrid-Figueroa, H., Mercado-García, A., Schnaas-Arrieta, L., Wright, R. O., Hernández-Avila, M. and Hu, H. Longitudinal associations between blood lead concentrations lower than 10 microg/dL and neurobehavioral development in environmentally exposed children in Mexico City. <i>Pediatrics</i> 2006;118(2):e323-30	59	
2005	Breilh, J., Branco Jefer, C., Castelman, B. I., Cherniack, M., Christiani, D. C., Cicolella, A., Cifuentes, E., Clapp, R., Cole, D. C., Corn, M., et al. Texaco and its consultants. <i>Int J Occup Environ Health</i> 2005;11(2):217-20	8
	Castorena-Torres, F., Mendoza-Cantu, A., de Leon, M. B., Cisneros, B., Zapata-Pérez, O., López-Carrillo, L., Salinas, J. E. and Albores, A. CYP1A2 phenotype and genotype in a population from the Carboniferous Region of Coahuila, Mexico. <i>Toxicol Lett</i> 2005;156(3):331-9	21
	Cifuentes, E. and Rodríguez, S. Urban Sprawl, Water Insecurity, and Enteric Diseases in Children from Mexico City. <i>EcoHealth</i> 2005;2(2005):70-75	3
	Cohen, A. J., Ross Anderson, H., Ostro, B., Pandey, K. D., Krzyzanowski, M., Kunzli, N., Gutschmidt, K., Pope, A., Romieu, I., Samet, J. M., et al. The global burden of disease due to outdoor air pollution. <i>J Toxicol Environ Health A</i> 2005;68(13-14):1301-7	98
	Fariás, P., Echavarría, M., Hernández-Avila, M., Villanueva, C., Amarasiriwardena, C., Hernández-Cadena, L., Aro, A. and Hu, H. Bone, blood and semen lead in men with environmental and moderate occupational exposure. <i>Int J Environ Health Res</i> 2005;15(1):21-31	2
	Fortoul, T. I., Moncada-Hernández, S., Saldivar-Osorio, L., Espejel-Maya, G., Mussali-Galante, P., Avila-Casado, M. D., Colin-Barenque, L., Hernández-Serrato, M. I. and Avila-Costa, M. R. Sex differences in bronchiolar epithelium response after the inhalation of lead acetate (Pb). <i>Toxicology</i> 2005;207(2):323-330	12
	Hernández-Ochoa, I., García-Vargas, G., López-Carrillo, L., Rubio-Andrade, M., Morán-Martínez, J., Cebrian, M. E. and Quintanilla-Vega, B. Low lead environmental exposure alters semen quality and sperm chromatin condensation in northern Mexico. <i>Reprod Toxicol</i> 2005;20(2):221-8	20
	Hernández-Zavala, A., Cordova, E., Del Razo, L. M., Cebrian, M. E. and Garrido, E. Effects of arsenite on cell cycle progression in a human bladder cancer cell line. <i>Toxicology</i> 2005;207(1):49-57	17

2005	Holguín, F., Mannino, D. M., Anto, J., Mott, J., Ford, E. S., Teague, W. G., Redd, S. C. and <b>Romieu, I.</b> Country of birth as a risk factor for asthma among Mexican Americans. <i>Am J Respir Crit Care Med</i> 2005;171(2):103-8	52
	<b>Idrovo, A. J.</b> [Possible health effects associated with Pre-Columbian metallurgy]. <i>Biomedica</i> 2005;25(3):295-303; discussion 304	1
	<b>Idrovo, A. J.</b> [Toward a pluralistic public health: the case of pesticides and human health]. <i>Rev Salud Publica (Bogota)</i> 2005;7(3):349-59	3
	<b>Idrovo, A. J.</b> and <b>Pérez-Núñez, R.</b> Determinants of occupational disease incidence in Mexico. <i>Arch Environ Occup Health</i> 2005;60(6):299-301	1
	<b>Idrovo, A. J.</b> , Sanín, L. H., Cole, D., Chavarro, J., Caceres, H., Narvaez, J. and Restrepo, M. Time to first pregnancy among women working in agricultural production. <i>International Archives of Occupational and Environmental Health</i> 2005;78(6):493-500	18
	Kondrashov, V., McQuirter, J. L., Miller, M. and <b>Rothenberg, S. J.</b> Assessment of lead exposure risk in locksmiths. <i>Int J Environ Res Public Health</i> 2005;2(1):164-9	1
	Kondrashov, V., <b>Rothenberg, S. J.</b> , Chettle, D. and Zerwekh, J. Evaluation of potentially significant increase of lead in the blood during long-term bed rest and space flight. <i>Physiol Meas</i> 2005;26(1):1-12	1
	<b>Lacasaña, M.</b> , Esplugues, A. and Ballester, F. Exposure to ambient air pollution and prenatal and early childhood health effects. <i>Eur J Epidemiol</i> 2005;20(2):183-99	67
	Lanphear, B. P., Hornung, R., Khoury, J., Yolton, K., Baghurst, P., Bellinger, D. C., Canfield, R. L., Dietrich, K. N., Bornschein, R., Greene, T., <b>Rothenberg S. J.</b> , et al. Low-level environmental lead exposure and children's intellectual function: an international pooled analysis. <i>Environ Health Perspect</i> 2005;113(7):894-9	305
	McKinley, G., Zuk, M., Hojer, M., Avalos, M., González, I., Iniestra, R., Lagúna, I., Martínez, M. A., Osnaya, P., <b>Reynales-Shigematsu, L. M.</b> , <b>Valdés, R.</b> , Martínez, J. Quantification of local and global benefits from air pollution control in Mexico City. <i>Environmental Science &amp; Technology</i> 2005;39(7):1954-1961	17
	O'Neill, M. S., Hajat, S., Zanobetti, A., <b>Ramírez-Aguilar, M.</b> and Schwartz, J. Impact of control for air pollution and respiratory epidemics on the estimated associations of temperature and daily mortality. <i>Int J Biometeorol</i> 2005;50(2):121-9	37
	Recio, R., Ocampo-Gómez, G., Morán-Martínez, J., Borja-Aburto, V., <b>López-Cervantes, M.</b> , Uribe, M., <b>Torres-Sánchez, L.</b> and Cebrian, M. E. Pesticide exposure alters follicle-stimulating hormone levels in Mexican agricultural workers. <i>Environ Health Perspect</i> 2005;113(9):1160-3	23
Rojas-García, A. E., Solís-Heredia, M. J., Pina-Guzman, B., Vega, L., <b>López-Carrillo, L.</b> and Quintanilla-Vega, B. Genetic polymorphisms and activity of PON1 in a Mexican population. <i>Toxicol Appl Pharmacol</i> 2005;205(3):282-9	19	
<b>Romieu, I.</b> Nutrition and lung health. <i>Int J Tuberc Lung Dis</i> 2005;9(4):362-74	24	
<b>Romieu, I.</b> , <b>Téllez-Rojo, M. M.</b> , Lazo, M., Manzano-Patiño, A., <b>Cortéz-Lugo, M.</b> , Julien, P., Belanger, M. C., <b>Hernández-Avila, M.</b> and Holguín, F. Omega-3 fatty acid prevents heart rate variability reductions associated with particulate matter. <i>Am J Respir Crit Care Med</i> 2005;172(12):1534-40	26	
<b>Rothenberg, S. J.</b> and Rothenberg, J. C. Testing the dose-response specification in epidemiology: public health and policy consequences for lead. <i>Environ Health Perspect</i> 2005;113(9):1190-5	23	
2004	<b>Barraza-Villarreal, A.</b> , <b>Fariás, P.</b> , Díaz Sánchez, V., Bailey, J. L., De Jager, T., Ayotte, P., <b>Hernández-Avila, M.</b> and Dewailly, E. Nonoccupational determinants of plasma DDT and p,p'-DDE in men from Chiapas, Mexico. <i>Arch Environ Health</i> 2004;59(1):42-9	2
	<b>Bustamante-Montes, L. P.</b> , Lizama-Soberanis, B., Vázquez-Moreno, F., García-Fabila, M. M., Corea-Téllez, K. S., <b>Olaiz-Fernández, G.</b> and Borja-Aburto, V. H. [Infant exposure to potentially toxic plasticizers in products for oral use]. <i>Salud Publica Mex</i> 2004;46(6):501-8	1
	<b>Cifuentes, E.</b> , Suarez, L., Espinosa, M., <b>Juárez-Figueroa, L.</b> and Martínez-Palomo, A. Risk of <i>Giardia intestinalis</i> infection in children from an artificially recharged groundwater area in Mexico City. <i>Am J Trop Med Hyg</i> 2004;71(1):65-70	13
	Ettinger, A. S., <b>Téllez-Rojo, M. M.</b> , Amarasiriwardena, C., Bellinger, D., Peterson, K., Schwartz, J., Hu, H. and <b>Hernández-Avila, M.</b> Effect of breast milk lead on infant blood lead levels at 1 month of age. <i>Environ Health Perspect</i> 2004;112(14):1381-5	25
	Ettinger, A. S., <b>Téllez-Rojo, M. M.</b> , Amarasiriwardena, C., <b>González-Cossio, T.</b> , Peterson, K. E., Aro, A., Hu, H. and <b>Hernández-Avila, M.</b> Levels of lead in breast milk and their relation to maternal blood and bone lead levels at one month postpartum. <i>Environ Health Perspect</i> 2004;112(8):926-31	18
Fortoul, T. I., Avila-Costa, M. R., Espejel-Maya, G., Mussali-Galante, P., Avila-Casado, M. D., <b>Hernández-Serrato, M. I.</b> and Saldivar-Osorio, L. Metal mixture inhalation (Cd-Pb) and its effects on the bronchiolar epithelium. An ultrastructural approach. <i>Toxicology and Industrial Health</i> 2004;20(1-5):69-75	2	



2004	<b>Idrovo, A. J.</b> [Human health and pesticides used in the spraying of illicit crops: an issue of science or politics?]. <i>Rev Salud Publica (Bogota)</i> 2004;6(2):199-211	2
	<b>Juárez-Pérez, C. A., Aguilar-Madrid, G., Smith, D. R., Lacasaña-Navarro, M., Téllez-Rojo, M. M., Piacitelli, G., Hu, H. and Hernández-Avila, M.</b> Predictors of plasma lead among lithographic print shop workers in Mexico City. <i>Am J Ind Med</i> 2004;46(3):245-52	3
	Kaiser, R., <b>Romieu, I.</b> , Medina, S., Schwartz, J., Krzyzanowski, M. and Kunzli, N. Air pollution attributable postneonatal infant mortality in U.S. metropolitan areas: a risk assessment study. <i>Environ Health</i> 2004;3(1):4	20
	Lemire, S., Ashley, D., Olaya, P., Romieu, I., Welch, S., <b>Meneses-González, F. and Hernández-Avila, M.</b> Environmental exposure of commuters in Mexico City to volatile organic compounds as assessed by blood concentrations, 1998. <i>Salud Publica Mex</i> 2004;46(1):32-8	5
	<b>López-Cervantes, M., Torres-Sánchez, L., Tobias, A. and López-Carrillo, L.</b> Dichlorodiphenyldichloroethane burden and breast cancer risk: a meta-analysis of the epidemiologic evidence. <i>Environ Health Perspect</i> 2004;112(2):207-14	47
	McQuirter, J. L., <b>Rothenberg, S. J.</b> , Dinkins, G. A., Kondrashov, V., Manalo, M. and Todd, A. C. Change in blood lead concentration up to 1 year after a gunshot wound with a retained bullet. <i>Am J Epidemiol</i> 2004;159(7):683-92	11
	<b>Neufeld, L. M., Haas, J. D., Ruel, M. T., Grajeda, R. and Naeher, L. P.</b> Smoky indoor cooking fires are associated with elevated hemoglobin concentration in iron-deficient women. <i>Rev Panam Salud Publica</i> 2004;15(2):110-8	7
	Pino, P., Walter, T., Oyarzun, M., Villegas, R. and <b>Romieu, I.</b> Fine particulate matter and wheezing illnesses in the first year of life. <i>Epidemiology</i> 2004;15(6):702-8	31
	Romero-Placeres, M., Mas-Bermejo, P., <b>Lacasaña-Navarro, M., Téllez Rojo-Solis, M. M., Aguilar-Valdes, J. and Romieu, I.</b> [Air pollution, bronchial asthma, and acute respiratory infections in minors, Habana City]. <i>Salud Publica Mex</i> 2004;46(3):222-33	13
	<b>Romieu, I., Sienra-Monge, J. J., Ramírez-Aguilar, M., Moreno-Macias, H., Reyes-Ruiz, N. I., Estela del Río-Navarro, B., Hernández-Avila, M. and London, S. J.</b> Genetic polymorphism of GSTM1 and antioxidant supplementation influence lung function in relation to ozone exposure in asthmatic children in Mexico City. <i>Thorax</i> 2004;59(1):8-10	115
	<b>Romieu, I., Ramírez-Aguilar, M., Moreno-Macias, H., Barraza-Villarreal, A., Miller, P., Hernández-Cadena, L., Carbajal-Arroyo, L. A. and Hernández-Avila, M.</b> Infant mortality and air pollution: modifying effect by social class. <i>J Occup Environ Med</i> 2004;46(12):1210-6	13
	Rosales-Castillo, J. A., Acosta-Saavedra, L. C., Torres, R., Ochoa-Fierro, J., Borja-Aburto, V. H., <b>López-Carrillo, L., García-Vargas, G. G., Gurrrola, G. B., Cebrian, M. E. and Calderón-Aranda, E. S.</b> Arsenic exposure and human papillomavirus response in non-melanoma skin cancer Mexican patients: a pilot study. <i>Int Arch Occup Environ Health</i> 2004;77(6):418-23	10
	Salazar-García, F., <b>Gallardo-Díaz, E., Cerón-Mireles, P., Loomis, D. and Borja-Aburto, V. H.</b> Reproductive effects of occupational DDT exposure among male malaria control workers. <i>Environmental Health Perspectives</i> 2004;112(5):542-547	20
	Sánchez-Peña, L. C., Reyes, B. E., <b>López-Carrillo, L., Recio, R., Morán-Martínez, J., Cebrian, M. E. and Quintanilla-Vega, B.</b> Organophosphorous pesticide exposure alters sperm chromatin structure in Mexican agricultural workers. <i>Toxicol Appl Pharmacol</i> 2004;196(1):108-13	44
	Schnaas, L., <b>Rothenberg, S. J.</b> , Flores, M. F., Martínez, S., Hernández, C., Osorio, E. and Perroni, E. Blood lead secular trend in a cohort of children in Mexico City (1987-2002). <i>Environ Health Perspect</i> 2004;112(10):1110-5	16
	Sienra-Monge, J. J., <b>Ramírez-Aguilar, M., Moreno-Macias, H., Reyes-Ruiz, N. I., del Río-Navarro, B. E., Ruiz-Navarro, M. X., Hatch, G., Crissman, K., Slade, R., Devlin, R. B., Romieu, I.</b> Antioxidant supplementation and nasal inflammatory responses among young asthmatics exposed to high levels of ozone. <i>Clin Exp Immunol</i> 2004;138(2):317-22	31
<b>Téllez-Rojo, M. M., Hernández-Avila, M., Lamadrid-Figueroa, H., Smith, D., Hernández-Cadena, L., Mercado-García, A., Aro, A., Schwartz, J. and Hu, H.</b> Impact of bone lead and bone resorption on plasma and whole blood lead levels during pregnancy. <i>Am J Epidemiol</i> 2004;160(7):668-78	22	
Vallejo, M., Lerma, C., Infante, O., Hermsillo, A. G., <b>Riojas-Rodríguez, H. and Cardenas, M.</b> Personal exposure to particulate matter less than 2.5 mm in Mexico City: a pilot study. <i>J Expo Anal Environ Epidemiol</i> 2004;14(4):323-9	1	
2003	<b>Aguilar-Garduño, C., Lacasaña, M., Téllez-Rojo, M. M., Aguilar-Madrid, G., Sanín-Aguirre, L. H., Romieu, I. and Hernández-Avila, M.</b> Indirect lead exposure among children of radiator repair workers. <i>Am J Ind Med</i> 2003;43(6):662-7	4
	Aguilar-Madrid, G., Juárez-Pérez, C. A., Markowitz, S., <b>Hernández-Avila, M., Román, F. R. S. and Vázquez-Grameix, J. H.</b> Globalization and the transfer of hazardous industry: Asbestos in Mexico, 1979-2000. <i>International Journal of Occupational and Environmental Health</i> 2003;9(3):272-279	7
	<b>Barraza Villarreal, A., Sanín Aguirre, L. H., Téllez Rojo, M. M., Lacasaña Navarro, M. and Romieu, I.</b> Risk factors for asthma in school children from Ciudad Juárez, Chihuahua. <i>J Asthma</i> 2003;40(4):413-23	10
	Chaudhary-Webb, M., Paschal, D. C., <b>Romieu, I., Ting, B., Elliot, C., Hopkins, H., Sanín, L. H. and Ghazi, M. A.</b> Determining lead sources in Mexico using the lead isotope ratio. <i>Salud Publica Mex</i> 2003;45 Suppl 2(S183-8	2

2003	Chettle, D. R., Arnold, M. L., Aro, A. C., Fleming, D. E., Kondrashov, V. S., McNeill, F. E., Moshier, E. L., Nie, H., <b>Rothenberg, S. J.</b> , Stronach, I. M., et al. An agreed statement on calculating lead concentration and uncertainty in XRF in vivo bone lead analysis. <i>Appl Radiat Isot</i> 2003;58(5):603-5	5
	<b>Cortéz-Lugo, M., Téllez-Rojo, M. M., Gómez-Dantés, H. and Hernández-Avila, M.</b> [Trends in atmospheric concentrations of lead in the metropolitan area of Mexico city, 1988-1998]. <i>Salud Publica Mex</i> 2003;45 Suppl 2(S196-202	1
	David, G. L., <b>Romieu, I.</b> , Sienna-Monge, J. J., Collins, W. J., <b>Ramírez-Aguilar, M.</b> , del Río-Navarro, B. E., Reyes-Ruiz, N. I., Morris, R. W., Marzec, J. M. and London, S. J. Nicotinamide adenine dinucleotide (phosphate) reduced:quinone oxidoreductase and glutathione S-transferase M1 polymorphisms and childhood asthma. <i>Am J Respir Crit Care Med</i> 2003;168(10):1199-204	50
	Espinoza, R., <b>Hernández-Avila, M.</b> , Narciso, J., Castanaga, C., Moscoso, S., Ortiz, G., Carbajal, L., Wegner, S. and Noonan, G. Determinants of blood-lead levels in children in Callao and Lima metropolitan area. <i>Salud Publica De Mexico</i> 2003;45(S209-S219	6
	Flores-Luevano, S., <b>Fariás, P., Hernández-Avila, M., Romano-Riquer, P.</b> , Weber, J. P., Dewailly, E., Cuevas, J. and <b>Romieu, I.</b> [DDT/DDE concentrations and risk of hypospadias. Pilot case-control study]. <i>Salud Publica Mex</i> 2003;45(6):431-8	15
	<b>Garrido Latorre, F., Hernández-Avila, M., Tamayo Orozco, J., Albores Medina, C. A., Aro, A., Palazuelos, E. and Hu, H.</b> Relationship of blood and bone lead to menopause and bone mineral density among middle-age women in Mexico City. <i>Environ Health Perspect</i> 2003;111(4):631-6	18
	Guerra-Tamayo, J. L., <b>Hernández-Cadena, L., Téllez-Rojo, M. M., Mercado-García A., Solano-González, M., Hernández-Avila, M.</b> and Hu, H. [Time to pregnancy and lead exposure]. <i>Salud Publica Mex</i> 2003;45 (Suppl 2):S189-95	3
	<b>Hernández-Avila, M., González-Cossio, T., Hernández-Avila, J. E., Romieu, I.</b> , Peterson, K. E., Aro, A., Palazuelos, E. and Hu, H. Dietary calcium supplements to lower blood lead levels in lactating women: a randomized placebo-controlled trial. <i>Epidemiology</i> 2003;14(2):206-12	24
	<b>Hernández-Serrato, M. I., Mendoza-Alvarado, L. R., Rojas-Martínez, R., González-Garza, C., Hulme, J. M. and Olaiz-Fernández, G.</b> Factors associated with lead exposure in Oaxaca, Mexico. <i>J Expo Anal Environ Epidemiol</i> 2003;13(5):341-7	9
	Holguín, F., <b>Téllez-Rojo, M. M., Hernández-Avila, M., Cortéz-Lugo, M.,</b> Chow, J. C., Watson, J. G., Mannino, D. and Romieu, I. Air pollution and heart rate variability among the elderly in Mexico City. <i>Epidemiology</i> 2003;14(5):521-7	78
	<b>Juárez-Figueroa, L. A., Silva-Sánchez, J., Uribe-Salas, F. J. and Cifuentes-García, E.</b> Microbiological indicators of water quality in the Xochimilco canals, Mexico City. <i>Salud Publica Mex</i> 2003;45(5):389-95	7
	Khan, A. K., Jahr, J. S., Nesargi, S., <b>Rothenberg, S. J.</b> , Tang, Z., Cheung, A., Gunther, R. A., Kost, G. J. and Driessen, B. Does lead interfere with hemoglobin-based oxygen carrier (HBOC) function? A pilot study of lead concentrations in three approved or tested HBOCs and oxyhemoglobin dissociation with HBOCs and/or bovine blood with varying lead concentrations. <i>Anesth Analg</i> 2003;96(6):1813-20, table of contents	3
	<b>Meneses-González, F.,</b> Richardson, V., <b>Lino-González, M.</b> and Vidal, M. T. [Blood lead levels and exposure factors in children of Morelos state, Mexico]. <i>Salud Publica Mex</i> 2003;45 Suppl 2(S203-8	10
	Naeher, L. P., Rubin, C. S., <b>Hernández-Avila, M.,</b> Noonan, G. P., Paschal, D., Narciso, J., Lain, R. E., Gastanaga, C., Almeyda, R., Jarrett, J., et al. Use of isotope ratios to identify sources contributing to pediatric lead poisoning in Peru. <i>Arch Environ Health</i> 2003;58(9):579-89	7
	O'Neill, M. S., <b>Ramírez-Aguilar, M., Meneses-González, F., Hernández-Avila, M.,</b> Geyh, A. S., Sienna-Monge, J. J. and Romieu, I. Ozone exposure among Mexico City outdoor workers. <i>J Air Waste Manag Assoc</i> 2003;53(3):339-46	7
	<b>Ramírez-Espitia, J. A.,</b> Benavides, F. G., Lacasaña-Navarro, M., Martínez, J. M., García, A. M. and Benach, J. [Mortality due to neural tube defects in Mexico, 1980-1997]. <i>Salud Publica Mex</i> 2003;45(5):356-64	9
	<b>Romieu, I.</b> [Use of blood lead data to evaluate and prevent childhood lead poisoning in Latin America]. <i>Salud Publica Mex</i> 2003;45 Suppl 2(S244-51	4
<b>Sánchez-Carrillo, C. I., Cerón-Mireles, P., Rojas-Martínez, M. R., Mendoza-Alvarado, L., Olaiz-Fernández, G. and Borja-Aburto, V. H.</b> Surveillance of acute health effects of air pollution in Mexico City. <i>Epidemiology</i> 2003;14(5):536-44	8	
Torres-Arreola, L., Berkowitz, G., <b>Torres-Sánchez, L., López-Cervantes, M.,</b> Cebrian, M. E., Uribe, M. and <b>López-Carrillo, L.</b> Preterm birth in relation to maternal organochlorine serum levels. <i>Ann Epidemiol</i> 2003;13(3):158-62	28	
2002	<b>Barquera, S.,</b> Rico-Méndez, F. G. and <b>Tovar, V.</b> Methodology in the epidemiological research of respiratory diseases and environmental pollution. <i>Rev Saude Publica</i> 2002;36(1):107-13	4
	Carneiro, F. F., <b>Cifuentes, E., Téllez-Rojo, M. M. and Romieu, I.</b> The risk of <i>Ascaris lumbricoides</i> infection in children as an environmental health indicator to guide preventive activities in Caparao and Alto Caparao, Brazil. <i>Bull World Health Organ</i> 2002;80(1):40-6	21
	<b>Cifuentes, E.,</b> Mazari-Hiriart, M., Carneiro, F., Bianchi, F. and González, D. The risk of enteric diseases in young children and environmental indicators in sentinel areas of Mexico City. <i>Int J Environ Health Res</i> 2002;12(1):53-62	10

2002	Cifuentes, E., Suarez, L., Solano, M. and Santos, R. Diarrheal diseases in children from a water reclamation site in Mexico city. <i>Environ Health Perspect</i> 2002;110(10):A619-24	5
	Dykeman, R., Aguilar-Madrid, G., Smith, T., Juárez-Pérez, C. A., Piacitelli, G. M., Hu, H. and Hernández-Avila, M. Lead exposure in Mexican radiator repair workers. <i>Am J Ind Med</i> 2002;41(3):179-87	7
	Fortoul, T. I., Quan-Torres, A., Sánchez, I., López, I. E., Bizarro, P., Mendoza, M. L., Osorio, L. S., Espejel-Maya, G., Avila-Casado, M. D., Avila-Costa, M. R., Olaiz-Fernández, G. et al. Vanadium in ambient air: Concentrations in lung tissue from autopsies of Mexico City residents in the 1960s and 1990s. <i>Archives of Environmental Health</i> 2002;57(5):446-449	12
	Galvan-Portillo, M., Jiménez-Gutierrez, C., Torres-Sánchez, L. and López-Carrillo, L. Food consumption and adipose tissue DDT levels in Mexican women. <i>Cad Saude Publica</i> 2002;18(2):447-52	8
	García, A. M., Ramírez, A. Lacasaña, M. [Pesticide application practices in agricultural workers]. <i>Gac Sanit</i> 2002;16(3):236-40	7
	Gomaa, A., Hu, H., Bellinger, D., Schwartz, J., Tsaih, S. W., González-Cossio, T., Schnaas, L., Peterson, K., Aro, A. and Hernández-Avila, M. Maternal bone lead as an independent risk factor for fetal neurotoxicity: A prospective study. <i>Pediatrics</i> 2002;110(1):110-118	38
	Hernández-Avila, M., Peterson, K. E., González-Cossio, T., Sanín, L. H., Aro, A., Schnaas, L. and Hu, H. Effect of maternal bone lead on length and head circumference of newborns and 1-month-old infants. <i>Arch Environ Health</i> 2002;57(5):482-8	21
	Hu, H. and Hernández-Avila, M. Invited commentary: Lead, bones, women, and pregnancy - The poison within? <i>American Journal of Epidemiology</i> 2002;156(12):1088-1091	5
	López-Carrillo, L., López-Cervantes, M., Torres-Sánchez, L., Blair, A., Cebrian, M. E. and García, R. M. Serum levels of beta-hexachlorocyclohexane, hexachlorobenzene and polychlorinated biphenyls and breast cancer in Mexican women. <i>Eur J Cancer Prev</i> 2002;11(2):129-35	16
	Ramírez-Aguilar, M., Cicero-Fernández, P., Winer, A. M., Romieu, I., Meneses-González, F. and Hernández-Avila, M. Measurements of personal exposure to nitrogen dioxide in four Mexican cities in 1996. <i>J Air Waste Manag Assoc</i> 2002;52(1):50-7	11
	Romieu, I., Samet, J. M., Smith, K. R. and Bruce, N. Outdoor air pollution and acute respiratory infections among children in developing countries. <i>J Occup Environ Med</i> 2002;44(7):640-9	39
	Romieu, I., Sierra-Monge, J. J., Ramírez-Aguilar, M., Téllez-Rojo, M. M., Moreno-Macias, H., Reyes-Ruiz, N. I., del Río-Navarro, B. E., Ruiz-Navarro, M. X., Hatch, G., Slade, R., Hernández-Avila, M. Antioxidant supplementation and lung functions among children with asthma exposed to high levels of air pollutants. <i>Am J Respir Crit Care Med</i> 2002;166(5):703-9	114
	Rothenberg, S. J., Kondrashov, V., Manalo, M., Jiang, J., Cuellar, R., García, M., Reynoso, B., Reyes, S., Díaz, M. and Todd, A. C. Increases in hypertension and blood pressure during pregnancy with increased bone lead levels. <i>Am J Epidemiol</i> 2002;156(12):1079-87	28
	Rothenberg, S. J., Schnaas, L., Salgado-Valladares, M., Casanueva, E., Geller, A. M., Hudnell, H. K. and Fox, D. A. Increased ERG a- and b-wave amplitudes in 7- to 10-year-old children resulting from prenatal lead exposure. <i>Invest Ophthalmol Vis Sci</i> 2002;43(6):2036-44	13
Smith, D., Hernández-Avila, M., Téllez-Rojo, M. M., Mercado, A. and Hu, H. The relationship between lead in plasma and whole blood in women. <i>Environ Health Perspect</i> 2002;110(3):263-8	30	
Téllez-Rojo, M. M., Hernández-Avila, M., González-Cossio, T., Romieu, I., Aro, A., Palazuelos, E., Schwartz, J. and Hu, H. Impact of breastfeeding on the mobilization of lead from bone. <i>Am J Epidemiol</i> 2002;155(5):420-8	16	
2001	Barraza-Villarreal, A., Sanín-Aguirre, L. H., Téllez-Rojo, M. M., Lacasaña-Navarro, M. and Romieu, I. [Prevalence of asthma and other allergic diseases in school children in Ciudad Juárez, Chihuahua]. <i>Salud Publica Mex</i> 2001;43(5):433-43	21
	Chuang, H. Y., Schwartz, J., González-Cossio, T., Cortés-Lugo, M., Palazuelos, E., Aro, A., Hu, H. and Hernández-Avila, M. Interrelations of lead levels in bone, venous blood, and umbilical cord blood with exogenous lead exposure through maternal plasma lead in peripartum women. <i>Environmental Health Perspectives</i> 2001;109(5):527-532	25
	Hamilton, S., Rothenberg, S. J., Khan, F. A., Manalo, M. and Norris, K. C. Neonatal lead poisoning from maternal pica behavior during pregnancy. <i>J Natl Med Assoc</i> 2001;93(9):317-9	12
	Kondrashov, V. S. and Rothenberg, S. J. How to calculate lead concentration and concentration uncertainty in XRF in vivo bone lead analysis. <i>Appl Radiat Isot</i> 2001;55(6):799-803	10
	López-Carrillo, L., Torres-Sánchez, L., Moline, J., Ireland, K. and Wolff, M. S. Breast-feeding and serum p,p'DDT levels among Mexican women of childbearing age: a pilot study. <i>Environ Res</i> 2001;87(3):131-5	26
	López-Ríos, O. Lechuga-Anaya, M. [Pollutants in water bodies in the south of Sonora]. <i>Salud Publica Mex</i> 2001;43(4):298-305	5
Manton, W. I., Rothenberg, S. J. and Manalo, M. The lead content of blood serum. <i>Environ Res</i> 2001;86(3):263-73	19	

2001	McQuirter, J. L., <b>Rothenberg, S. J.</b> , Dinkins, G. A., Manalo, M., Kondrashov, V. and Todd, A. C. The effects of retained lead bullets on body lead burden. <i>J Trauma</i> 2001;50(5):892-9	15
	Naeher, L. P., Smith, K. R., Leaderer, B. P., <b>Neufeld, L.</b> and Mage, D. T. Carbon monoxide as a tracer for assessing exposures to particulate matter in wood and gas cookstove households of highland Guatemala. <i>Environ Sci Technol</i> 2001;35(3):575-81	34
	Poblano, A., <b>Rothenberg, S. J.</b> , Schnaas, L., Elias, Y. and Cruz, M. L. Spatial distribution of EEG theta activity as a function of lifetime lead exposure in 9-year-old children. <i>Neurotoxicology</i> 2001;22(4):439-46	6
	<b>Romieu, I.</b> and Trenga, C. Diet and obstructive lung diseases. <i>Epidemiol Rev</i> 2001;23(2):268-87	103
	Rosales-Castillo, J. A., Torres-Meza, V. M., <b>Olaiz-Fernández, G.</b> and Borja-Aburto, V. H. Acute effects of air pollution on health: Evidence from epidemiological studies. <i>Salud Publica De Mexico</i> 2001;43(6):544-555	14
	<b>Rothenberg, S. J.</b> , Kondrashov, V., Manalo, M., Manton, W. I., Khan, F., Todd, A. C. and Johnson, C. Seasonal variation in bone lead contribution to blood lead during pregnancy. <i>Environ Res</i> 2001;85(3):191-4	10
	<b>Sanín, L. H.</b> , <b>González-Cossio, T.</b> , Romieu, I., Peterson, K. E., Ruíz, S., Palazuelos, E., <b>Hernández-Avila, M.</b> and Hu, H. Effect of maternal lead burden on infant weight and weight gain at one month of age among breastfed infants. <i>Pediatrics</i> 2001;107(5):1016-23	26
2000	Azcona-Cruz, M. I., <b>Rothenberg, S. J.</b> , Schnaas, L., Zamora-Muñoz, J. S. and Romero-Placeres, M. Lead-glazed ceramic ware and blood lead levels of children in the city of Oaxaca, Mexico. <i>Arch Environ Health</i> 2000;55(3):217-22	26
	Azcona-Cruz, M. I., <b>Rothenberg, S. J.</b> , Schnaas-Arrieta, L., Romero-Placeres, M. and Perroni-Hernández, E. [Levels of plasmatic lead in children 8-10 years of age and its relation to changes in visual-motor system and balance]. <i>Salud Publica Mex</i> 2000;42(4):279-87	13
	Barats, M. S., Gonick, H. C., <b>Rothenberg, S. J.</b> , Balabanian, M. and Manton, W. I. Severe lead-induced peripheral neuropathy in a dialysis patient. <i>Am J Kidney Dis</i> 2000;35(5):963-8	3
	<b>Borja-Aburto, V. H.</b> Ecologic studies. <i>Salud Publica De Mexico</i> 2000;42(6):533-538	22
	Brown, M. J., Hu, H., <b>González-Cossio, T.</b> , Peterson, K. E., <b>Sanín, L. H.</b> , <b>Kageyama, M. L.</b> , Palazuelos, E., Aro, A., Schnaas, L. and <b>Hernández-Avila, M.</b> Determinants of bone and blood lead concentrations in the early postpartum period. <i>Occup Environ Med</i> 2000;57(8):535-41	16
	Castillejos, M., <b>Borja-Aburto, V. H.</b> , Dockery, D. W., Gold, D. R. and Loomis, D. Airborne coarse particles and mortality. <i>Inhalation Toxicology</i> 2000;12(6):1-72	57
	<b>Cifuentes, E.</b> , Blumenthal, U., Ruíz-Palacios, G., Bennett, S. and Quigley, M. Health risk in agricultural villages practicing wastewater irrigation in central Mexico: perspectives for protection. <i>Schriftenr Ver Wasser Boden Lufthyg</i> 2000;105(249-56	5
	<b>Cifuentes, E.</b> , Gómez, M., Blumenthal, U., <b>Téllez-Rojo, M. M.</b> , <b>Romieu, I.</b> , Ruíz-Palacios, G. and Ruíz-Velazco, S. Risk factors for <i>Giardia intestinalis</i> infection in agricultural villages practicing wastewater irrigation in Mexico. <i>Am J Trop Med Hyg</i> 2000;62(3):388-92	27
	<b>Cifuentes, E.</b> , Villanueva, J. and <b>Sanín, L. H.</b> Predictors of blood lead levels in agricultural villages practicing wastewater irrigation in Central Mexico. <i>Int J Occup Environ Health</i> 2000;6(3):177-82	3
	Downs, T. J., <b>Cifuentes, E.</b> , Ruth, E. and Suffet, I. Effectiveness of natural treatment in a wastewater irrigation district of the Mexico City region: A synoptic field survey. <i>Water Environment Research</i> 2000;72(1):4-21	11
	<b>Hernández-Avila, M.</b> , Villalpando, C. G., Palazuelos, E., Hu, H., Villalpando, M. E. and Martínez, D. R. Determinants of blood lead levels across the menopausal transition. <i>Arch Environ Health</i> 2000;55(5):355-60	12
	<b>Hernández-Cadena, L.</b> , <b>Téllez-Rojo, M. M.</b> , <b>Sanín-Aguirre, L. H.</b> , <b>Lacasaña-Navarro, M.</b> , Campos, A. and Romieu, I. [Relationship between emergency consultations for respiratory diseases and air pollution in Juárez City, Chihuahua]. <i>Salud Publica Mex</i> 2000;42(4):288-97	12
	<b>Hernández-Gaytan, S. I.</b> , <b>Santos-Burgoa, C.</b> , Becker-Meyer, J. P., <b>Macías-Carrillo, C.</b> and <b>López-Cervantes, M.</b> [Prevalence of hearing loss and correlated factors in a cement plant]. <i>Salud Publica Mex</i> 2000;42(2):106-11	3
<b>Lacasaña, M.</b> , Romieu, I., <b>Sanín, L. H.</b> , Palazuelos, E. and <b>Hernández-Avila, M.</b> Blood lead levels and calcium intake in Mexico City children under five years of age. <i>Int J Environ Health Res</i> 2000;10(4):331-40	16	
<b>Lara, E. F.</b> , Harlow, S. D., <b>Henández-Prado, B.</b> and <b>Sánchez-Carrillo, C. I.</b> Organochlorine pesticide exposure in rural and urban areas in Mexico. <i>J Expo Anal Environ Epidemiol</i> 2000;10(4):394-9	6	
Moline, J., <b>López Carrillo, L.</b> , <b>Torres Sánchez, L.</b> , Godbold, J. and Todd, A. Lactation and lead body burden turnover: a pilot study in Mexico. <i>J Occup Environ Med</i> 2000;42(11):1070-5	8	



2000	Navarrete-Espinosa, J., <b>Sanín-Aguirre, L. H.</b> , Escandon-Romero, C., Benitez-Martínez, G., Olaiz-Fernández, G. and <b>Hernández-Avila, M.</b> Blood lead levels in newborn children and mothers covered by the Mexican Institute of Social Security. <i>Salud Publica De Mexico</i> 2000;42(5):391-396	10
	Rico-Méndez, F. G., <b>Barquera, S.</b> , Cabrera, D. A., Escobedo, S., Ochoa, L. G. and Massey-Reynaud, L. F. Bronchial asthma healthcare costs in Mexico: analysis of trends from 1991-1996 with information from the Mexican Institute of Social Security. <i>J Investig Allergol Clin Immunol</i> 2000;10(6):334-41	6
	<b>Romieu, I.</b> , <b>Hernández-Avila, M.</b> , <b>Lazcano-Ponce, E.</b> , Weber, J. P., Dewally, E. Breast cancer, lactation history, and serum organochlorines. <i>Am J Epidemiol</i> 2000;152(4):363-70	87
	<b>Rothenberg, S. J.</b> , Khan, F., Manalo, M., Jiang, J., Cuellar, R., Reyes, S., Acosta, S., Jauregui, M., Díaz, M., Sánchez, M., et al. Maternal bone lead contribution to blood lead during and after pregnancy. <i>Environ Res</i> 2000;82(1):81-90	31
	<b>Rothenberg, S. J.</b> , Poblano, A. and Schnaas, L. Brainstem auditory evoked response at five years and prenatal and postnatal blood lead. <i>Neurotoxicol Teratol</i> 2000;22(4):503-10	25
	<b>Rothenberg, S. J.</b> , Schnaas, L., Perroni, E., Hernández, R. M. and Ortega, J. F. Blood lead secular trend in a cohort of children in Mexico City. II. 1990-1995. <i>Arch Environ Health</i> 2000;55(4):245-9	12
	Sánchez-Pérez, H. J., Vargas-Morales, M. G. and <b>Méndez-Sánchez, J. D.</b> Bacteriological quality of drinking water in areas of high levels of poverty in Chiapas, Mexico. <i>Salud Publica De Mexico</i> 2000;42(5):397-406	5
	Schnaas, L., <b>Rothenberg, S. J.</b> , Perroni, E., Martínez, S., Hernández, C. and Hernández, R. M. Temporal pattern in the effect of postnatal blood lead level on intellectual development of young children. <i>Neurotoxicol Teratol</i> 2000;22(6):805-10	15
	<b>Téllez-Rojo, M. M.</b> , <b>Romieu, I.</b> , Ruíz-Velasco, S., Lezana, M. A. and <b>Hernández-Avila, M. M.</b> Daily respiratory mortality and PM10 pollution in Mexico City: importance of considering place of death. <i>Eur Respir J</i> 2000;16(3):391-6	32
	Waliszewski, S. M., Aguirre, A. A., Infanzon, R. M., <b>López-Carrillo, L.</b> and <b>Torres-Sánchez, L.</b> Comparison of organochlorine pesticide levels in adipose tissue and blood serum from mothers living in Veracruz, Mexico. <i>Bull Environ Contam Toxicol</i> 2000;64(1):8-15	8
1999	<b>Aguilar-Madrid, G.</b> , Piacitelli, G. M., Juárez-Pérez, C. A., <b>Vázquez-Grameix, J. H.</b> , Hu, H. and <b>Hernández-Avila, M.</b> [Occupational exposure to inorganic lead in a printing plant in Mexico City]. <i>Salud Publica Mex</i> 1999;41(1):42-54	7
	Borja-Aburto, V. H., Bermúdez-Castro, O., <b>Lacasaña Navarro, M.</b> , Kuri Morales, P., Bustamante-Montes, L. P. and Torres-Meza, V. M. Dificultades en los métodos de estudio de exposiciones ambientales y defectos del tubo neural. <i>Salud Publica Mex</i> 1999;41(Supl 2):S124-S131	2
	<b>Borja-Aburto, V. H.</b> , Hertz-Picciotto, I., <b>Rojas López, M.</b> , <b>Fariás, P.</b> , Ríos, C. and <b>Blanco-Muñoz, J.</b> Blood lead levels measured prospectively and risk of spontaneous abortion. <i>Am J Epidemiol</i> 1999;150(6):590-7	71
	<b>Cifuentes, E.</b> , <b>Hernández, J. E.</b> , Venczel, L. and <b>Hurtado, M.</b> Panorama of acute diarrhoeal diseases in Mexico. <i>Health Place</i> 1999;5(3):247-55	6
	Downs, T. J., <b>Cifuentes-García, E.</b> and Suffet, I. M. Risk screening for exposure to groundwater pollution in a wastewater irrigation district of the Mexico City region. <i>Environmental Health Perspectives</i> 1999;107(7):553-561	15
	Ilabaca, M., Olaeta, I., Campos, E., Villaire, J., <b>Téllez-Rojo, M. M.</b> and <b>Romieu, I.</b> Association between levels of fine particulate and emergency visits for pneumonia and other respiratory illnesses among children in Santiago, Chile. <i>J Air Waste Manag Assoc</i> 1999;49(9 Spec No):154-63	38
	<b>Jiménez-Gutiérrez, C.</b> , Romieu, I., Ramírez-Sánchez, A. L., Palazuelos-Rendon, E. and <b>Muñoz-Quiles, I.</b> [Exposure to lead among 6-12 year-old children]. <i>Salud Publica Mex</i> 1999;41 Suppl 2(S72-81	15
	<b>Lacasaña-Navarro, M.</b> , <b>Aguilar-Garduño, C.</b> and Romieu, I. [Evolution of air pollution and impact on control programs in 3 megacities in Latin America]. <i>Salud Publica Mex</i> 1999;41(3):203-15	11
	<b>Loomis, D.</b> , Castillejos, M., Gold, D. R., McDonnell, W. and <b>Borja-Aburto, V. H.</b> Air pollution and infant mortality in Mexico City. <i>Epidemiology</i> 1999;10(2):118-123	114
	<b>López-Carrillo, L.</b> , <b>Torres-Sánchez, L.</b> , <b>López-Cervántes, M.</b> , Blair, A., Cebrian, M. E. and Uribe, M. The adipose tissue to serum dichlorodiphenyldichloroethane (DDE) ratio: some methodological considerations. <i>Environ Res</i> 1999;81(2):142-5	24
<b>Meneses-González, F.</b> , Romieu, I., <b>Ramírez-Aguilar, M.</b> , Colome, S., Fung, K., Ashley, D. and <b>Hernández-Avila, M.</b> A survey of personal exposures to benzene in Mexico City. <i>Arch Environ Health</i> 1999;54(5):359-63	17	
Romieu, I., <b>Ramírez-Aguilar, M.</b> , <b>Meneses-González, F.</b> , Ashley, D., Lemire, S., Colome, S., Fung, K. and <b>Hernández-Avila, M.</b> Environmental exposure to volatile organic compounds among workers in Mexico City as assessed by personal monitors and blood concentrations. <i>Environ Health Perspect</i> 1999;107(7):511-5	18	

1999	<b>Rothenberg, S. J.</b> , Khan, F., Aguilar, A., Reynoso, B., Jauregui, M., Acosta, S., Manalo, M., Johnson, C., Jiang, J., Cuellar, R., et al. Blood lead level and blood pressure during pregnancy in South Central Los Angeles. <i>Archives of Environmental Health</i> 1999;54(6):382-389	19
	<b>Rothenberg, S. J.</b> , Manalo, M., Jiang, J., Khan, F., Cuellar, R., Reyes, S., Sánchez, M., Reynoso, B., Aguilar, A., Díaz, M., et al. Maternal blood lead level during pregnancy in South Central Los Angeles. <i>Arch Environ Health</i> 1999;54(3):151-7	22
	<b>Rothenberg, S. J.</b> , Schnaas, L., Perroni, E., Hernández, R. M., Martínez, S. and Hernández, C. Pre- and postnatal lead effect on head circumference: a case for critical periods. <i>Neurotoxicol Teratol</i> 1999;21(1):1-11	14
	Swartz, J. B., <b>Rothenberg, S. J.</b> , Teklehaimanot, S. and Khan, F. Comparison of the entropy technique with two other techniques for detecting disease clustering using data from children with high blood lead levels. <i>Am J Epidemiol</i> 1999;149(8):750-60	1
	Torres-Arreola, L., <b>López-Carrillo, L.</b> , <b>Torres-Sánchez, L.</b> , Cebrian, M., Rueda, C., Reyes, R. and <b>López-Cervantes, M.</b> Levels of dichloro-dyphenyl-trichloroethane (DDT) metabolites in maternal milk and their determinant factors. <i>Arch Environ Health</i> 1999;54(2):124-9	25
	<b>Torres-Sánchez, L. E.</b> , Berkowitz, G., <b>López-Carrillo, L.</b> , Torres-Arreola, L., Ríos, C. and <b>López-Cervantes, M.</b> Intrauterine lead exposure and preterm birth. <i>Environ Res</i> 1999;81(4):297-301	20
	<b>Torres-Sánchez, L.</b> , <b>López-Carrillo, L.</b> and Ríos, C. [Lead elimination by traditional curing]. <i>Salud Publica Mex</i> 1999;41 Suppl 2(S106-8)	4
	Valverde, M., Ostrosky-Wegman, P., Rojas, E., Fortoul, T., <b>Meneses-González, F.</b> , <b>Ramírez-Aguilar, M.</b> , Díaz-Barriga, F. and Cebrian, M. The application of single cell gel electrophoresis or comet assay to human monitoring studies. <i>Salud Publica De Mexico</i> 1999;41(S109-S113)	7
	Vega, L., Ostrosky-Wegman, P., Fortoul, T. I., <b>Díaz-Benítez, C.</b> , <b>Madrid-Marina, V.</b> and Saavedra, R. Sodium arsenite reduces proliferation of human activated T-cells by inhibition of the secretion of interleukin-2. <i>Immunopharmacology and Immunotoxicology</i> 1999;21(2):203-220	26

Tabla 2: Artículos con 35 citas o más: 33 artículos.

ARTÍCULO	CITAS
Lanphear, B. P., Hornung, R., Khoury, J., Yolton, K., Baghurst, P., Bellinger, D. C., Canfield, R. L., Dietrich, K. N., Bornschein, R., Greene, T., <b>Rothenberg, S. J.</b> , et al. Low-level environmental lead exposure and children's intellectual function: an international pooled analysis. <i>Environ Health Perspect</i> 2005;113(7):894-9	305
<b>Romieu, I.</b> , Sienna-Monge, J. J., <b>Ramirez-Aguilar, M.</b> , <b>Moreno-Macias, H.</b> , Reyes-Ruiz, N. I., Estela del Rio-Navarro, B., <b>Hernandez-Avila, M.</b> and London, S. J. Genetic polymorphism of GSTM1 and antioxidant supplementation influence lung function in relation to ozone exposure in asthmatic children in Mexico City. <i>Thorax</i> 2004;59(1):8-10	115
<b>Romieu, I.</b> , Sienna-Monge, J. J., <b>Ramirez-Aguilar, M.</b> , <b>Tellez-Rojo, M. M.</b> , <b>Moreno-Macias, H.</b> , Reyes-Ruiz, N. I., del Rio-Navarro, B. E., Ruiz-Navarro, M. X., Hatch, G., Slade, R., <b>Hernández-Avila, M.</b> Antioxidant supplementation and lung functions among children with asthma exposed to high levels of air pollutants. <i>Am J Respir Crit Care Med</i> 2002;166(5):703-9	114
<b>Loomis, D.</b> , Castillejos, M., Gold, D. R., McDonnell, W. and <b>Borja-Aburto, V. H.</b> Air pollution and infant mortality in Mexico City. <i>Epidemiology</i> 1999;10(2):118-123	114
<b>Romieu, I.</b> and Trenga, C. Diet and obstructive lung diseases. <i>Epidemiol Rev</i> 2001;23(2):268-87	103
Navas-Acien, A., Guallar, E., Silbergeld, E. K. and <b>Rothenberg, S. J.</b> Lead exposure and cardiovascular disease--a systematic review. <i>Environ Health Perspect</i> 2007;115(3):472-82	100
Cohen, A. J., Ross Anderson, H., Ostro, B., Pandey, K. D., Krzyzanowski, M., Kunzli, N., Gutschmidt, K., Pope, A., <b>Romieu, I.</b> , Samet, J., et al. The global burden of disease due to outdoor air pollution. <i>J Toxicol Environ Health A</i> 2005;68(13-14):1301-7	98
<b>Romieu, I.</b> , <b>Hernández-Avila, M.</b> , <b>Lazcano-Ponce, E.</b> , Weber, J. P., Dewally, E. Breast cancer, lactation history, and serum organochlorines. <i>Am J Epidemiol</i> 2000;152(4):363-70	87
Schnaas, L., <b>Rothenberg, S. J.</b> , Flores, M. F., Martinez, S., Hernandez, C., Osorio, E., Velasco, S. R. and Perroni, E. Reduced intellectual development in children with prenatal lead exposure. <i>Environ Health Perspect</i> 2006;114(5):791-7	80
Holguin, F., <b>Tellez-Rojo, M. M.</b> , <b>Hernández-Avila, M.</b> , <b>Cortez-Lugo, M.</b> , Chow, J. C., Watson, J. G., Mannino, D. and Romieu, I. Air pollution and heart rate variability among the elderly in Mexico City. <i>Epidemiology</i> 2003;14(5):521-7	78
<b>Borja-Aburto, V. H.</b> , Hertz-Picciotto, I., <b>Rojas López, M.</b> , <b>Farías, P.</b> , Ríos, C. and <b>Blanco-Muñoz, J.</b> Blood lead levels measured prospectively and risk of spontaneous abortion. <i>Am J Epidemiol</i> 1999;150(6):590-7	71
<b>Lacasaña, M.</b> , Esplugues, A. and Ballester, F. Exposure to ambient air pollution and prenatal and early childhood health effects. <i>Eur J Epidemiol</i> 2005;20(2):183-99	67
Torres-Duque, C., Maldonado, D., Pérez-Padilla, R., Ezzati, M. Viegli, G. <b>Romieu, I.</b> , et al. Biomass fuels and respiratory diseases: a review of the evidence. <i>Proc Am Thorac Soc</i> 2008;5(5):577-90	65
<b>Téllez-Rojo, M. M.</b> , Bellinger, D. C., Arroyo-Quiroz, C., <b>Lamadrid-Figueroa, H.</b> , <b>Mercado-García, A.</b> , Schnaas-Arrieta, L., Wright, R. O., <b>Hernández-Avila, M.</b> and Hu, H. Longitudinal associations between blood lead concentrations lower than 10 microg/dL and neurobehavioral development in environmentally exposed children in Mexico City. <i>Pediatrics</i> 2006;118(2):e323-30	59
Castillejos, M., <b>Borja-Aburto, V. H.</b> , Dockery, D. W., Gold, D. R. and Loomis, D. Airborne coarse particles and mortality. <i>Inhalation Toxicology</i> 2000;12(6):61-72	57
McMichael, A. J., Wilkinson, P., Kovats, R. S., Pattenden, S., Hajat, S., Armstrong, B., Vajanapoom, N., Niciu, E. M., Mahomed, H., Kingkeow, C., Kosni, M., O'Neill, M. S., <b>Romieu, I.</b> , Ramírez, Aguilar, M., et al. International study of temperature, heat and urban mortality: the 'ISOTHURM' project. <i>Int J Epidemiol</i> 2008;37(5):1121-31	55

Hu, H., <b>Téllez-Rojo, M. M.</b> , Bellinger, D., Smith, D., Ettinger, A. S., <b>Lamadrid-Figueroa, H.</b> , Schwartz, J., Schnaas, L., <b>Mercado-García, A.</b> and <b>Hernández-Avila, M.</b> Fetal lead exposure at each stage of pregnancy as a predictor of infant mental development. <i>Environ Health Perspect</i> 2006;114(11):1730-5	52
Holguín, F., Mannino, D. M., Anto, J., Mott, J., Ford, E. S., Teague, W. G., Redd, S. C. and <b>Romieu, I.</b> Country of birth as a risk factor for asthma among Mexican Americans. <i>Am J Respir Crit Care Med</i> 2005;171(2):103-8	52
<b>Romieu, I.</b> , <b>Ramírez-Aguilar, M.</b> , Sienna-Monge, J. J., <b>Moreno-Macías, H.</b> , del Río-Navarro, B. E., David, G., Marzec, J., <b>Hernández-Avila, M.</b> and London, S. GSTM1 and GSTP1 and respiratory health in asthmatic children exposed to ozone. <i>Eur Respir J</i> 2006;28(5):953-9	50
David, G. L., <b>Romieu, I.</b> , Sienna-Monge, J. J., Collins, W. J., <b>Ramírez-Aguilar, M.</b> , et al. Nicotinamide adenine dinucleotide (phosphate) reduced:quinone oxidoreductase and glutathione S-transferase M1 polymorphisms and childhood asthma. <i>Am J Respir Crit Care Med</i> 2003;168(10):1199-204	50
Kosnett, M. J., Wedeen, R. P., <b>Rothenberg, S. J.</b> , Hipkins, K. L., Materna, B., et al. Recommendations for medical management of adult lead exposure. <i>Environ Health Perspect</i> 2007;115(3):463-71	49
<b>López-Cervantes, M.</b> , <b>Torres-Sánchez, L.</b> , Tobias, A. and <b>López-Carrillo, L.</b> Dichlorodiphenyldichloroethane burden and breast cancer risk: a meta-analysis of the epidemiologic evidence. <i>Environ Health Perspect</i> 2004;112(2):207-14	47
<b>Rojas-Martínez, R.</b> , Pérez-Padilla, R., <b>Olaiz-Fernández, G.</b> , <b>Mendoza-Alvarado, L.</b> , <b>Moreno-Macías, H.</b> , Fortoul, T., McDonnell, W., Loomis, D. and <b>Romieu, I.</b> Lung function growth in children with long-term exposure to air pollutants in Mexico City. <i>Am J Respir Crit Care Med</i> 2007;176(4):377-84	46
Hu, H., Shih, R., <b>Rothenberg, S.</b> and Schwartz, B. S. The epidemiology of lead toxicity in adults: measuring dose and consideration of other methodologic issues. <i>Environ Health Perspect</i> 2007;115(3):455-62	44
Sánchez-Peña, L. C., Reyes, B. E., <b>López-Carrillo, L.</b> , Recio, R., Morán-Martínez, J., Cebrian, M. E. and Quintanilla-Vega, B. Organophosphorous pesticide exposure alters sperm chromatin structure in Mexican agricultural workers. <i>Toxicol Appl Pharmacol</i> 2004;196(1):108-13	44
De Jager, C., <b>Fariás, P.</b> , <b>Barraza-Villarreal, A.</b> , <b>Hernández-Avila, M.</b> , Ayotte, P., et al. Reduced seminal parameters associated with environmental DDT exposure and p,p'-DDE concentrations in men in Chiapas, Mexico: a cross-sectional study. <i>J Androl</i> 2006;27(1):16-27	41
Hancock, D. B., <b>Romieu, I.</b> , Shi, M., Sienna-Monge, J. J., Wu, H., Chiu, G. Y., Li, H., del Río-Navarro, B. E., Willis-Owen, S. A., Weiss, S. T., et al. Genome-wide association study implicates chromosome 9q21.31 as a susceptibility locus for asthma in mexican children. <i>PLoS Genet</i> 2009;5(8):e1000623	39
Soto-Peña, G. A., Luna, A. L., Acosta-Saavedra, L., Conde, P., <b>López-Carrillo, L.</b> , Cebrian, M. E., Bastida, M., Calderón-Aranda, E. S. and Vega, L. Assessment of lymphocyte subpopulations and cytokine secretion in children exposed to arsenic. <i>Faseb J</i> 2006;20(6):779-81	39
<b>Romieu, I.</b> , Samet, J. M., Smith, K. R. and Bruce, N. Outdoor air pollution and acute respiratory infections among children in developing countries. <i>J Occup Environ Med</i> 2002;44(7):640-9	39
Gomaa, A., Hu, H., Bellinger, D., Schwartz, J., Tsaih, S. W., <b>González-Cossio, T.</b> , Schnaas, L., Peterson, K., Aro, A. and <b>Hernández-Avila, M.</b> Maternal bone lead as an independent risk factor for fetal neurotoxicity: A prospective study. <i>Pediatrics</i> 2002;110(1):110-118	38
Ilabaca, M., Olaeta, I., Campos, E., Villaire, J., <b>Téllez-Rojo, M. M.</b> and <b>Romieu, I.</b> Association between levels of fine particulate and emergency visits for pneumonia and other respiratory illnesses among children in Santiago, Chile. <i>J Air Waste Manag Assoc</i> 1999;49(9 Spec No):154-63	38
O'Neill, M. S., Hajat, S., Zanobetti, A., <b>Ramírez-Aguilar, M.</b> and Schwartz, J. Impact of control for air pollution and respiratory epidemics on the estimated associations of temperature and daily mortality. <i>Int J Biometeorol</i> 2005;50(2):121-9	37
Eisner, M. D., Anthonisen, N., Coultas, D., Kuenzli, N., Pérez-Padilla, R., Postma, D., <b>Romieu, I.</b> , Silverman, E. K. and Balmes, J. R. An official American Thoracic Society public policy statement: Novel risk factors and the global burden of chronic obstructive pulmonary disease. <i>Am J Respir Crit Care Med</i> 2010;182(5):693-718	35



Tabla 3. Artículos publicados entre 2007-2010 con buena tendencia de citas por año: 26 artículos.

ARTÍCULO	CITAS
Aneck-Hahn, N. H., Schulenburg, G. W., Bornman, M. S., <b>Farias, P.</b> and De Jager, C. Impaired semen quality associated with environmental DDT exposure in young men living in a malaria area in the Limpopo Province, South Africa. <i>Journal of Andrology</i> 2007;28(3):423-434	34
<b>Torres-Sanchez, L., Rothenberg, S. J., Schnaas, L., Cebrian, M. E., Osorio, E., Del Carmen Hernandez, M., Garcia-Hernandez, R. M., Del Rio-Garcia, C., Wolff, M. S. and Lopez-Carrillo, L.</b> In utero p,p'-DDE exposure and infant neurodevelopment: a perinatal cohort in Mexico. <i>Environ Health Perspect</i> 2007;115(3):435-9	33
De Vizcaya-Ruiz, A., Barbier, O., <b>Ruiz-Ramos, R.</b> and Cebrian, M. E. Biomarkers of oxidative stress and damage in human populations exposed to arsenic. <i>Mutat Res</i> 2009;674(1-2):85-92	32
Wu, H., <b>Romieu, I.</b> , Sienra-Monge, J. J., Li, H., del Río-Navarro, B. E. and London, S. J. Genetic variation in ORM1-like 3 (ORMDL3) and gasdermin-like (GSDML) and childhood asthma. <i>Allergy</i> 2009;64(4):629-35	31
<b>Romieu, I., Barraza-Villarreal, A., Escamilla-Núñez, C., Almstrand, A. C., Díaz-Sánchez, D., Sly, P. D. and Olin, A. C.</b> Exhaled breath malondialdehyde as a marker of effect of exposure to air pollution in children with asthma. <i>J Allergy Clin Immunol</i> 2008;121(4):903-9 e6	30
Holguín, F., <b>Flores, S., Ross, Z., Cortéz-Lugo, M., Molina, M., Molina, L., Rincón, C., Jerrett, M., Berhane, K., Granados, A., Romieu, I.</b> Traffic-related exposures, airway function, inflammation, and respiratory symptoms in children. <i>Am J Respir Crit Care Med</i> 2007;176(12):1236-42	30
<b>Barraza-Villarreal, A., Sunyer, J., Hernández-Cadena, L., Escamilla-Núñez, M. C., Sienra-Monge, J. J., Ramírez-Aguilar, M., Cortéz-Lugo, M., Holguín, F., Díaz-Sánchez, D., Olin, A. C., Romieu, I.</b> Air pollution, airway inflammation, and lung function in a cohort study of Mexico City schoolchildren. <i>Environ Health Perspect</i> 2008;116(6):832-8	29
Pilsner, J. R., Hu, H., Ettinger, A., Sánchez, B. N., Wright, R. O., Cantonwine, D., Lazarus, A., <b>Lamadrid-Figueroa, H., Mercado-García, A., Téllez-Rojo, M. M., Hernández-Avila, M.</b> Influence of prenatal lead exposure on genomic methylation of cord blood DNA. <i>Environ Health Perspect</i> 2009;117(9):1466-71	27
Odhiambo, J. A., Williams, H. C., Clayton, T. O., Robertson, C. F. and Asher, M. I. Global variations in prevalence of eczema symptoms in children from ISAAC Phase Three. and ISAAC Phase Three Study Group ( <b>Romieu, I.</b> ) <i>J Allergy Clin Immunol</i> 2009;124(6):1251-8 e23	26
<b>Romieu, I., Castro-Giner, F., Kunzli, N. and Sunyer, J.</b> Air pollution, oxidative stress and dietary supplementation: a review. <i>Eur Respir J</i> 2008;31(1):179-97	25
Wu, H., <b>Romieu, I.</b> , Shi, M., Hancock, D. B., Li, H., Sienra-Monge, J. J., Chiu, G. Y., Xu, H., del Río-Navarro, B. E. and London, S. J. Evaluation of candidate genes in a genome-wide association study of childhood asthma in Mexicans. <i>J Allergy Clin Immunol</i> 2010;125(2):321-327 e13	22
London, S. J. and <b>Romieu, I.</b> Gene by environment interaction in asthma. <i>Annu Rev Public Health</i> 2009;30(55-80)	19
<b>Romieu, I., Riojas-Rodríguez, H., Marrón-Mares, A. T., Schilman, A., Pérez-Padilla, R. and Masesa, O.</b> Improved biomass stove intervention in rural Mexico: impact on the respiratory health of women. <i>Am J Respir Crit Care Med</i> 2009;180(7):649-56	17
Foliaki, S., Pearce, N., Bjorksten, B., Mallol, J., Montefort, S., von Mutius, E. and International Study of Asthma and Allergies in Childhood Phase III Study Group ( <b>Romieu, I.</b> ) Antibiotic use in infancy and symptoms of asthma, rhinoconjunctivitis, and eczema in children 6 and 7 years old. <i>J Allergy Clin Immunol</i> 2009;124(5):982-9	16
<b>Thrasher, J. F., Pérez-Hernández, R., Swayampakala, K., Arillo-Santillán, E. and Bottai, M.</b> Policy support, norms, and secondhand smoke exposure before and after implementation of a comprehensive smoke-free law in Mexico city. <i>Am J Public Health</i> 2010;100(9):1789-98	13
Ettinger, A. S., <b>Lamadrid-Figueroa, H., Téllez-Rojo, M. M., Mercado-García, A., Peterson, K. E., Schwartz, J., Hu, H. and Hernandez-Avila, M.</b> Effect of calcium supplementation on blood lead levels in pregnancy: a randomized placebo-controlled trial. <i>Environ Health Perspect</i> 2009;117(1):26-31	13
<b>Riojas-Rodríguez, H., Solis-Vivanco, R., Schilman, A., Montes, S., Rodríguez, S., Ríos, C. and Rodríguez-Agudelo, Y.</b> Intellectual function in Mexican children living in a mining area and environmentally exposed to manganese. <i>Environ Health Perspect</i> 2010;118(10):1465-70	12

<p><b>Trejo-Acevedo, A.</b>, Diaz-Barriga, F., Carrizales, L., Dominguez, G., Costilla, R., Ize-Lema, I., Yarto-Ramirez, M., Gavilan-Garcia, A., Jesus Mejia-Saavedra, J. and Perez-Maldonado, I. N. Exposure assessment of persistent organic pollutants and metals in Mexican children. <i>Chemosphere</i> 2009;74(7):974-80</p>	11
<p>Lopez-Flores, I., Lacasana, M., <b>Blanco-Munoz, J.</b>, Aguilar-Garduno, C., Sanchez-Villegas, P., Perez-Mendez, O. A. and Gamboa-Avila, R. Relationship between human paraoxonase-1 activity and PON1 polymorphisms in Mexican workers exposed to organophosphate pesticides. <i>Toxicol Lett</i> 2009;188(2):84-90</p>	9
<p>Meeker, J. D., Hu, H., Cantonwine, D. E., <b>Lamadrid-Figueroa, H.</b>, Calafat, A. M., Ettinger, A. S., <b>Hernandez-Avila, M.</b>, Loch-Caruso, R. and <b>Tellez-Rojo, M. M.</b> Urinary phthalate metabolites in relation to preterm birth in Mexico city. <i>Environ Health Perspect</i> 2009;117(10):1587-92</p>	9
<p>Pérez-Padilla, R., <b>Schilmann, A.</b> and <b>Riojas-Rodríguez, H.</b> Respiratory health effects of indoor air pollution. <i>Int J Tuberc Lung Dis</i> 2010;14(9):1079-86</p>	8
<p>Lacasaña, M., Lopez-Flores, I., Rodriguez-Barranco, M., Aguilar-Garduno, C., <b>Blanco-Munoz, J.</b>, Perez-Mendez, O., Gamboa, R., Bassol, S. and Cebrian, M. E. Association between organophosphate pesticides exposure and thyroid hormones in floriculture workers. <i>Toxicol Appl Pharmacol</i> 2010;243(1):19-26</p>	8
<p>Benowitz, N., Goniewicz, M. L., Eisner, M. D., <b>Lazcano-Ponce, E.</b>, Zielinska-Danch, W., Koszowski, B., Sobczak, A., Havel, C. and Jacob, P., 3rd Urine cotinine underestimates exposure to the tobacco-derived lung carcinogen 4-(methylnitrosamino)-1-(3-pyridyl)-1-butanone in passive compared with active smokers. <i>Cancer Epidemiol Biomarkers Prev</i> 2010;19(11):2795-800</p>	6
<p>Bornman, R., de Jager, C., Worku, Z., <b>Fariás, P.</b> and Reif, S. DDT and urogenital malformations in newborn boys in a malarial area. <i>BJU Int</i> 2010;106(3):405-11</p>	6
<p>Claus Henn, B., Ettinger, A. S., Schwartz, J., <b>Télez-Rojo, M. M.</b>, <b>Lamadrid-Figueroa, H.</b>, <b>Hernández-Avila, M.</b>, Schnaas, L., Amarasiwardena, C., Bellinger, D. C., Hu, H., et al. Early postnatal blood manganese levels and children's neurodevelopment. <i>Epidemiology</i> 2010;21(4):433-9</p>	6
<p><b>Romieu, I.</b>, <b>Moreno-Macias, H.</b> and London, S. J. Gene by environment interaction and ambient air pollution. <i>Proc Am Thorac Soc</i> 2010;7(2):116-22</p>	6

## SOBRE LAS REVISTAS CIENTÍFICAS

### I. REVISTAS DONDE FUERON CITADOS LOS INVESTIGADORES DEL INSP

De 99 títulos de revistas localizadas, son 30 las que aparecen en la tabla que más citas obtuvieron (tabla 4) y es la revista nivel V “Environmental Health Perspectives” especializada en temas medioambientales la que aparece como revista preferente entre los investigadores del INSP para publicar sus resultados, seguida por la “American Journal of Respiratory and Critical Care Medicine” nivel V y “Epidemiology” nivel IV, todas teniendo como sede de publicación los Estados Unidos; en este cuadro se encuentra la revista “Salud Pública de México”, órgano oficial del INSP como representante de Latinoamérica dentro de las más citadas; entre las primeras 3 revistas mencionadas se publicaron 49 artículos y se obtuvieron 1750 citas, cerca del 35% del total (5043 citas); aunque casi todas las revistas integran temas de Salud Ambiental, 10 de ellas son especializadas en esta disciplina\*.

Tabla 4. Revistas más citadas (35 citas o más).

Artículos citados	REVISTA CITADA	Citas	*Nivel de Revista
31	Environmental Health Perspectives*	1099	V
8	American Journal of Respiratory and Critical Care Medicine	370	V
10	American Journal of Epidemiology	281	IV
7	Epidemiology	266	IV
35	Salud Publica de Mexico	261	III
12	Archives of Environmental AND Occupational Health (antes Archives of Environmental	176	III
8	Environmental Research*	152	IV
5	Journal of Allergy and Clinical Immunology	125	V
3	Pediatrics	123	IV
1	Thorax	115	V
3	European Respiratory Journal	107	IV
2	Journal of Toxicology and Environmental Health-Part A*	105	III
1	Epidemiologic Reviews	103	V
2	Journal of Andrology	75	IV
5	Toxicology and Applied Pharmacology	75	IV
2	International Journal of Epidemiology	71	IV
2	Proceedings of the American Thoracic Society	71	I
1	European Journal of Epidemiology	67	IV
1	Inhalation Toxicology	57	III
3	Journal of the Air and Waste Management Association*	56	III
3	Neurotoxicology and Teratology	54	III
4	Journal of Occupational and Environmental Medicine*	61	III
7	Journal of Exposure Science and Environmental Epidemiology (antes Journal of Exposure Analysis and Environmental Epidemiology)*	51	IV
2	Environmental Science and Technology*	51	IV
2	American Journal of Tropical Medicine and Hygiene	40	III
3	International Journal of Tuberculosis and Lung Disease	40	III
1	Faseb Journal	39	V
1	Plos Genetics	39	V
1	International Journal of Biometeorology*	37	III
4	Occupational and Environmental Medicine*	37	IV

\* Nivel de revista según el Factor de impacto por año (JCR 2010) y conforme al criterio de la “Clasificación Cualitativa de Revistas Científicas Periódicas”.

Fig. 1. Distribución de los 266 artículos seleccionados por nivel de revista, con número de títulos, número de artículos y citas correspondientes.



Tabla 5. Distribución por país de publicación de revista de los 266 artículos seleccionados, con número de títulos y citas correspondientes.

PAÍS	Títulos de Revista	Artículos INSP	Citas
ALEMANIA	2	3	33
BRASIL	3	3	17
CANADÁ	2	2	19
COLOMBIA	2	4	8
DINAMARCA	2	2	41
ESPAÑA	3	4	16
ESTADOS UNIDOS	47	151	3670
FRANCIA	1	3	40
HOLANDA	7	13	190
INDIA	1	1	10
INGLATERRA	24	40	686
IRLANDA	1	2	29
MÉXICO	2	36	262
SUIZA	2	2	22
<b>TOTAL</b>	<b>99</b>	<b>266</b>	<b>5043</b>

Tabla 6. Distribución por continente de publicación de revista de los 266 artículos seleccionados, con número de títulos y citas correspondientes

CONTINENTE	Títulos de Revista	Artículos INSP	Citas
AMÉRICA	56	195	3976
ASIA	1	1	10
EUROPA	42	70	1057
<b>TOTAL</b>	<b>99</b>	<b>266</b>	<b>5043</b>

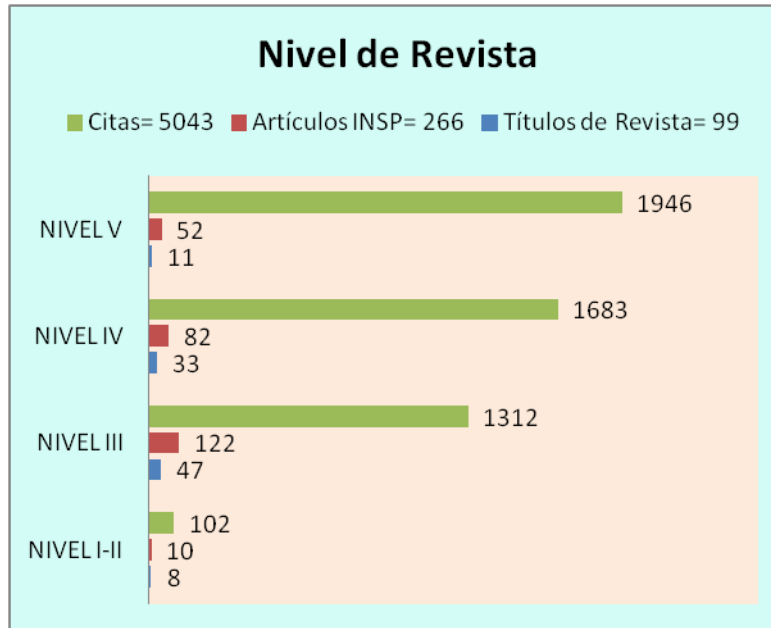
## II. REVISTAS DONDE SE PUBLICARON LOS ARTÍCULOS QUE CITAN LA PRODUCCIÓN DEL INSP.

Son 3850 artículos que citan la producción del INSP, distribuidos en 1166 títulos de revista, como en la sección anterior, la principal aportadora en este cuadro (tabla 7) es la “Environmental Health Perspectives” de nivel V seguida por “Environmental Research” y “Science of the Total Environment” ambas de nivel IV y las tres con énfasis en Salud Ambiental, de los 35 títulos presentados en la tabla, 17 pertenecen a esta especialidad\*.

Tabla 7. Revistas que más citas aportaron (20 citas o más).

Artículos que citan	Títulos de revista que más citan la producción sobre Salud Ambiental del INSP	*Nivel de Revista
247	Environmental Health Perspectives*	V
94	Environmental Research*	IV
85	Science of the Total Environment*	IV
64	American Journal of Respiratory and Critical Care Medicine	V
55	Journal of Allergy and Clinical Immunology	V
46	Neurotoxicology	III
43	Environmental Health*	III
35	Occupational and Environmental Medicine*	IV
34	American Journal of Epidemiology	IV
34	European Respiratory Journal	IV
32	Inhalation Toxicology	III
32	Toxicology and Applied Pharmacology	IV
31	Atmospheric Environment*	IV
31	Epidemiology	IV
30	International Journal of Hygiene and Environmental Health*	III
29	Journal of Exposure Science and Environmental Epidemiology (antes Journal of Exposure Analysis and Environmental Epidemiology)*	IV
27	Environment International*	IV
26	Archives of Environmental and Occupational Health (antes Archives of	III
26	Journal of Occupational and Environmental Medicine*	III
26	Pediatrics	IV
25	Chemosphere*	IV
25	Thorax	V
24	Environmental Science and Technology*	IV
23	Clinical and Experimental Allergy	IV
23	Journal of Toxicology and Environmental Health-Part A*	III
22	Toxicological Sciences	IV
22	Toxicology Letters	IV
21	Journal of Asthma	III
21	Plos One	IV
20	International Journal of Environmental Research and Public health*	I
20	International Journal of Occupational and Environmental Health*	III
20	Journal of Epidemiology and Community Health	III
20	Journal of the Air and Waste Management Association*	III
20	Reproductive Toxicology	IV
20	Toxicology	IV

\* Nivel de revista según el Factor de impacto por año (JCR 2010) y conforme al criterio de la “Clasificación Cualitativa de Revistas Científicas Periódicas”.



Fig 2. Distribución del número de títulos de revista de acuerdo a su nivel cualitativo, con el número correspondiente de artículos que citan.



Tabla 8. Países con mayor contribución de citas, distribuidos por número de títulos, nivel de revista y artículos que citaron.

PAÍSES QUE MAS APORTARON EN ESTA SECCIÓN	Títulos de Revista que más citaron	Títulos Nivel I-II	Títulos Nivel III	Títulos Nivel IV	Títulos Nivel V	Artículos que citaron
ESTADOS UNIDOS	370	46	177	106	41	1642
INGLATERRA	257	30	135	72	20	884
HOLANDA	79	10	42	22	5	349
ALEMANIA	48	8	32	7	1	133
MÉXICO	43	32	11			93
BRASIL	33	17	16			70
DINAMARCA	9		6	1	2	62
FRANCIA	16	1	15			57
SUIZA	22	5	13	3	1	55
ESPAÑA	16	8	8			40
IRLANDA	8	1	6	1		38
COLOMBIA	11	8	3			32
INDIA	22	14	8			28
JAPÓN	20	7	13			28
AUSTRALIA	11	4	7			23
CANADÁ	13	4	6	2	1	22
CHILE	11	9	2			20
<b>17 Países</b>	<b>989</b>	<b>204</b>	<b>500</b>	<b>214</b>	<b>71</b>	<b>3576</b>

Tabla 9. Número de títulos de revista de acuerdo a su nivel de clasificación cualitativa y total de artículos que citan la investigación del INSP, distribuidos por continente de publicación.

Continente	Títulos	Nivel I-II	Nivel III	Nivel IV	Nivel V	Artículos
AMÉRICA	508	137	221	108	42	1924
EUROPA	522	79	306	108	29	1731
ASIA	108	55	52	1		153
OCEANÍA	16	8	7	1		28
AFRICA	12	11	1			14
<b>Total</b>	<b>1166</b>	<b>290</b>	<b>587</b>	<b>218</b>	<b>71</b>	<b>3850</b>

## TEMÁTICA CONSULTADA

El cuidado del medio ambiente es uno de los problemas principales de Salud Pública no solo para México, sino para todos los países del planeta, prueba de ello son las distintas reuniones llevadas a cabo por los organismos y gobiernos internacionales para mejorar la calidad ambiental de nuestro entorno y lograr revertir el impacto de la contaminación atmosférica en todos los seres vivos principalmente en la salud del ser humano.

Uno de los objetivos complementarios a partir del análisis citográfico cualitativo y cuantitativo de las investigaciones sobre el rubro realizadas en el INSP, es dar a conocer la descripción del contenido temático y subtemático de los artículos más citados por los investigadores comprometidos con el estudio de la Salud ambiental; a continuación se describen en forma general las aportaciones científicas que generan interés entre la comunidad en base al impacto de la citación.

### 1. PLOMO.

El plomo ha sido objeto de estudio debido a la toxicidad que representa al encontrarse en ciertas cantidades; en el aire (partículas microscópicas suspendidas), polvo, agua, alimentos, material de plomería, etc., es considerado por los expertos como una fuente de contaminación en el medio ambiente que afecta por consiguiente la salud de la población.

Los artículos que han generado mayor interés para su consulta y citación son los que se refieren en primer lugar a los efectos de la exposición al plomo en diferentes tipos de población y sus efectos tóxicos sobre la salud de cada una de ellas.

- Han sido citados los estudios prospectivos de cohortes relacionados a la medición de concentraciones de plomo en sangre y la disminución en la función intelectual y neurológica en niños expuestos directamente a este elemento tanto en los primeros meses de vida

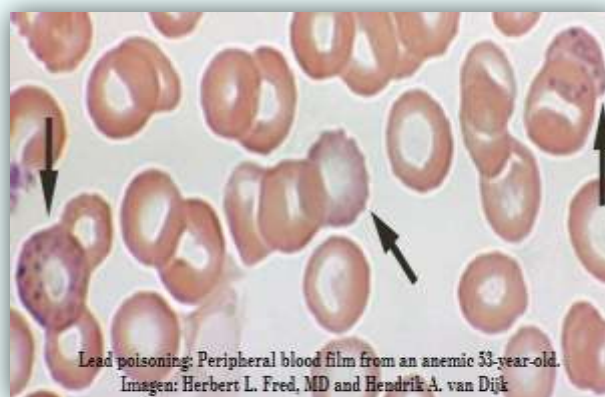

como en la etapa prenatal.

- En cuanto a la población adulta, las aportaciones de mayor interés ha sido la asociación del plomo con enfermedades cardiovasculares, en particular con la hipertensión y las recomendaciones sobre el manejo médico a la exposición ocupacional sobre todo para la reevaluación de los límites de exposición que pueden llegar a afectar las funciones cognitiva, renal, cardiovascular, gastrointestinal y reproductiva en el ser humano, de esto último, se menciona la estrecha relación entre la LIM Salud Ambiental y la LIM Salud Reproductiva documentada en el análisis citográfico previo *“Investigación sobre Salud Reproductiva en el Instituto Nacional de Salud Pública, INSP. Octubre 2011”*
- Destacan también las investigaciones que tratan sobre el incremento de los niveles de plomo en hueso materno como posible fuente de exposición fetal y como factor de riesgo de futuros efectos sobre el desarrollo mental infantil.



- La evaluación de mediciones de plomo en sangre y plasma maternos durante cada trimestre del embarazo como predictor del impacto sobre el neurodesarrollo del infante.

- La existencia de la asociación entre el almacenamiento de plomo en hueso materno y el peso del bebé después del parto o la correlación de este almacenamiento óseo sobre el aumento de la resorción del hueso materno.

- Otras investigaciones citadas incluyen la exposición al plomo en el uso de utensilios de cerámica vidriada y la elaboración artesanal de la misma considerándose como factores de riesgo para el incremento y acumulo de plomo

en sangre principalmente en mujeres.

- Debido a que durante el embarazo y la lactancia se da una movilización mayor de almacenamiento de plomo en hueso, las investigaciones relevantes de consulta son las referentes a la suplementación dietética con calcio durante la lactación para disminuir los niveles de este metal

en sangre de las madres y reducir potencialmente la exposición en los lactantes.

- Dentro de la lactancia, se menciona también el comportamiento de esta en la movilización de plomo en hueso materno; y la detección de niveles de plomo en leche materna relacionados con los niveles de plomo en sangre en recién nacidos. De igual manera son citados los trabajos que asocian la exposición al plomo aborto espontáneo y los nacimientos prematuros; así como los efectos del plomo sobre la calidad del semen y el incremento de este elemento en hueso durante la menopausia.
- La relación de exposición prenatal al plomo con alteraciones en la metilación genómica del ADN de cordón umbilical y su influencia sobre la futura susceptibilidad a enfermedades.
- Los posibles efectos genotóxicos en niños que habitan en lugares cercanos a fábricas o fundidoras contaminantes; así como la correlación entre polimorfismos de la metilentetrahidrofolato reductasa y el neurodesarrollo de los niños en una población expuesta al plomo han sido de interés para su consulta.

## 2. CONTAMINACIÓN ATMOSFÉRICA POR PARTICULAS FINAS SUSPENDIDAS.



En el contexto de contaminación atmosférica en general, los subtemas frecuentemente consultados son:

- Mortalidad en niños a causa de partículas finas suspendidas, ozono y dióxido de nitrógeno.
- La carga de enfermedades atribuibles a la contaminación del aire.
- La reducción de la frecuencia cardiaca en ancianos que viven en la ciudad de México, como consecuencia de la exposición ambiental a partículas suspendidas menores a 2.5 mm de diámetro y al ozono, sobre todo en personas hipertensas.
- Los efectos tóxicos pre y posnatales de la contaminación del aire.
- La función pulmonar y los síntomas respiratorios relacionados a la exposición al tráfico vehicular.
- Los efectos de la suplementación con ácidos grasos poliinsaturados omega 3 sobre el estrés oxidativo en ancianos expuestos a PM 2.5
- El consumo de antioxidantes como protectores a los efectos de la contaminación ambiental causada por humo de tabaco y otros contaminantes ambientales.

### 3. CONTAMINACIÓN AMBIENTAL Y ASMA EN MÉXICO.

La relación entre la contaminación ambiental en México y el asma en niños es el tercer tema más consultado, los subtemas citados son:

- La suplementación con antioxidantes y la función pulmonar en niños con asma expuestos a altos niveles de contaminantes del aire, principalmente ozono, dióxido de nitrógeno y partículas suspendidas iguales o menores a 10 mm.



- Estudio étnico en Estados Unidos entre mexico–americanos nacidos en ambos países para estimar el impacto de la prevalencia del asma y conocer la importancia del país de nacimiento como factor de riesgo para la aparición de esta enfermedad.
- La relación de polimorfismos de los genes GSTM1 y GSTP1 y la respuesta respiratoria a los efectos del ozono en niños asmáticos.



- Por otra parte ha sido bien citada una investigación sobre el cromosoma 9q21.31 como región genética susceptible que podría estar vinculada con el asma infantil.
- Uno de los estudios recientes bien consultado es el meta-análisis sobre la fuerte asociación de variaciones genéticas en los genes ORMDL3 y GSDML que pueden estar ligados al asma en los niños. Otra liga genética serían los polimorfismos en los genes arginasa-1 y arginasa-2 con el asma y la atopia en niños.
- La investigación sobre la contaminación por humo de tabaco y el riesgo de asma en niños relacionado con la variación genética del factor de necrosis tumoral alfa.
- Otros estudios son: la evaluación del uso de malondialdehído en condensado del aire exhalado como biomarcador de estrés oxidativo y de inflamación de los efectos a la exposición de la contaminación del aire en niños.
- La evaluación exhaustiva de 200 genes candidatos que previamente tuvieron un reporte positivo de asociación con el asma.
- El aumento de síntomas respiratorios en niños asmáticos asociados a la exposición de emisiones vehiculares principalmente del gas natural y diesel.
- La investigación de los patrones dietéticos y la asociación con la incidencia de asma y la exacerbación de esta.
- La prevalencia de asma y dermatitis atópica en niños asmáticos.

#### 4. PLAGUICIDAS.



En el tema de plaguicidas los compuestos organoclorados (ddt y dde) y organofosforados, son subtemas abordados que representan por su toxicidad otro común denominador en el vínculo de las líneas Salud Ambiental y Salud Reproductiva, considerándose el medio ambiente como fuente de exposición a los plaguicidas a partir de sus usos

primordialmente en la actividad agrícola y control de plagas. Los estudios referentes a los plaguicidas se enfocan a los efectos adversos en la salud de la población expuesta, mismos que inciden principalmente sobre la salud y función reproductiva en el ser humano, las investigaciones al respecto son:

- Meta análisis del riesgo de cáncer mamario en mujeres expuestas a compuestos organoclorados.
- Estudio epidemiológico de los efectos adversos del DDT en los sobre la calidad del semen en una población de hombres que viven en una región endémica de Malaria.
- Evaluación de la exposición prenatal de DDT y sus efectos en el índice de desarrollo mental y psicomotor de niños con madres residentes de una zona endémica de Malaria en México.
- Alteración de la posición urogenital o anal en infantes que fueron expuestos perinatalmente al DDT.
- El estudio de polimorfismos genéticos en floricultores expuestos a plaguicida o compuestos organofosforados.
- La alteración de la función de la glándula tiroides como consecuencia a la exposición de plaguicidas organofosforados.
- El riesgo de bajo peso al nacer cuando la mujer embarazada es expuesta a estas sustancias.

## 5. CONTAMINACIÓN AMBIENTAL EN EL HOGAR.

En este subtema; se mencionan los estudios realizados en México referente a las enfermedades respiratorias ocasionadas por la exposición al humo generado en el hogar debido principalmente a la quema de combustible como el carbón y la biomasa que son utilizados para cocinar frecuentemente en hogares rurales, al mismo tiempo se derivan los estudios donde son evaluados los efectos benéficos sobre la salud con la



Estufa Patsari. Imagen: [www.uv.mx](http://www.uv.mx)

introducción en los hogares de estufas mejoradas (Patsari) ahorradoras y ecológicas para la quema de biomasa, consumiendo menos leña y produciendo menos dióxido de carbono.

## 6. ARSÉNICO.



Los estudios sobre la exposición a este elemento químico (el cual aparece listado como sustancia peligrosa por el National Institute for Occupational Safety and Health: NIOSH) versan sobre la incidencia de efectos carcinogénicos y dermatológicos, asimismo los trabajos sobre biomarcadores de estrés oxidativo en población expuesta a esta sustancia también han estado presentes en las citas a las investigaciones internas.

## 7. CAMBIO CLIMÁTICO.

- Un tema de interés relativamente reciente es la asociación del cambio climático en el contexto de la modificación en la temperatura y la contaminación del aire vinculada al incremento de la mortalidad por enfermedades respiratorias en la población de zonas urbanas.



- Asimismo el impacto de esta variabilidad climática sobre la incidencia del dengue, también se han convertido en elementos importantes de estudio.

## 8. CONTAMINACIÓN POR HUMO DE TABACO.



La investigación en el INSP sobre este contaminante ambiental es muy relevante, sobre todo en lo concerniente a la prevalencia del tabaquismo y a políticas públicas para proteger la salud de las personas no fumadoras, lo cual se ha visto reflejado en México con la implementación de la ley que prohíbe fumar en espacios públicos cerrados, lo correspondiente a este tema se encuentra visualizado en el

documento “*LIM en Acción. Promoción de Estilos de Vida Saludables – Sublínea: Tabaco. INSP/CISP, enero 2011*”. En el ámbito de Salud Ambiental y que forma parte de este documento los temas citados relacionados a esta disciplina son los que mencionan los efectos de la contaminación por humo del tabaco sobre la salud de los fumadores pasivos.

- En este rubro han sido citadas las investigaciones relacionadas al riesgo de asma en niños (sobre todo la predisposición genética) por exposición a este contaminante ambiental,
- La atribución del humo de tabaco a la aparición de la enfermedad pulmonar obstructiva crónica,
- Los estudios de exposición al humo de segunda mano antes y después de la aplicación de la ley, la exposición ambiental involuntaria en hogares y lugares públicos cerrados
- El estudio de los niveles de cotinina en personas no fumadoras expuestas.

## 9. CONTAMINACIÓN Y CALIDAD DEL AGUA.

Dentro de Salud Ambiental se aborda el tema de la contaminación del agua reflejada en las publicaciones entre los años de 1999 al 2006 principalmente,





las investigaciones a este respecto están enfocadas a la prevalencia de enfermedades diarreicas causadas principalmente por infecciones parasitarias,

Siendo la población infantil la más vulnerable. Se identifican como causas de contaminación la falta de tratamiento de aguas residuales que son utilizadas en la agricultura o para el riego de

plantíos, el desabasto del agua potable y la carencia del saneamiento de la misma en áreas marginadas y con un alto índice de pobreza. Asimismo, se mencionan las investigaciones donde se busca identificar los instrumentos necesarios para la vigilancia epidemiológica del problema con la finalidad de abordar la protección de la salud de este sector de población, implementando estrategias para el suministro y saneamiento del agua, complementando estas medidas con la adecuación de intervenciones educativas y preventivas tomando como parámetros: la higiene en el hogar, los hábitos de higiene personal y el almacenamiento seguro del agua en los hogares.

## 10. MANGANESO.

El manganeso es un compuesto común que se encuentra en todas partes de la corteza terrestre, siendo un elemento traza necesario para la supervivencia en el ser humano, sin embargo, en elevadas concentraciones por exposición en el ambiente en su forma natural puede ser tóxico. Las alteraciones motoras en humanos y la función intelectual en niños asociadas a su exposición, así como el estudio de biomarcadores de manganeso en sangre en población que reside cerca de minas o depósitos con grandes contenidos de este metal están siendo investigados y han sido consultados.





## **OTROS CONTAMINANTES AMBIENTALES**

Otros contaminantes importantes estudiados por los investigadores dedicados a temas medioambientales y que también han sido citados son: Benceno, bifenilos policlorados, hidrocarburos aromáticos policíclicos, tolueno, cadmio, vanadio, ftalatos, asbestos, bisfenol A y mercurio.

## INVESTIGACIÓN SOBRE SALUD AMBIENTAL EN MÉXICO

Aparte del INSP, existen en México otras instituciones enfocadas al estudio del Ambiente. La Salud Ambiental es una disciplina de cobertura amplia, es por ello que los grupos de investigación se han conformado de expertos de diversas especialidades, quienes a través de sus estudios, tratan de encontrar los elementos necesarios para que los organismos creados para tratar de mitigar y revertir los efectos del deterioro ambiental tengan las herramientas necesarias para la implementación de leyes y programas eficaces para controlar las causas que afectan el ambiente.

En este documento, se dió a conocer la contribución científica de la fuerza de trabajo del Instituto Nacional de Salud Pública sobre temas medio-ambientales, en esta otra sección, se presentan datos de otros investigadores e instituciones que forman parte de la investigación Medio Ambiental en México, lo cual podría ser una herramienta útil para la conformación de futuros grupos multidisciplinarios de investigación en Salud Ambiental.

Para este fin se hizo una breve revisión en la base de datos Medline sobre temas medio-ambientales, se restringieron los resultados a los años 2005-2012 y se seleccionaron aquellas referencias en los cuales los autores contaran con 3 o más artículos sobre estos temas y quienes contaran con datos de adscripción institucional en México.

Los subtemas de investigación en el área ambiental en México que se obtuvieron en la revisión bibliográfica, son en su mayoría los estudiados en el INSP, con excepción de la biodegradación de los contaminantes ambientales, el manejo de los desechos peligrosos y el tratamiento de aguas residuales.

A continuación se presenta un pequeño directorio con datos obtenidos de la revisión bibliográfica, en este se presentan los nombres de los investigadores, los subtemas de interés de cada uno de ellos, su adscripción y correo electrónico actual de la mayoría, con las reservas lógicas del caso, pues algunos investigadores podrían haber cambiado su adscripción o correo electrónico posterior a esta revisión.

## SALUD AMBIENTAL EN MÉXICO



### *Toxicología Ambiental de Plaguicidas y otros Compuestos Químicos.*

**Aguilar Madrid Guadalupe.**

Componentes del petróleo, dibenzofuranos policlorados.  
 Centro Médico Nacional Siglo XXI, IMSS. México D. F.  
[gpeaguilarm@gmail.com](mailto:gpeaguilarm@gmail.com)

**Albores Medina Arnulfo.**

Plaguicidas organoclorados (lindano).  
 Departamento de Toxicología Ambiental, CINVESTAV-IPN. México, D. F.  
[aalbores@cinvestav.mx](mailto:aalbores@cinvestav.mx)

**Aldana Madrid María Lourdes.**

Plaguicidas organofosforados, piretroides.  
 Departamento de Investigación y Posgrado en Alimentos, Universidad de Sonora, Hermosillo Sonora, México.  
[laldana@guayacan.uson.mx](mailto:laldana@guayacan.uson.mx)

**Alegría Torres Jorge Alejandro.**

Plaguicidas organoclorados.  
 Departamento de Toxicología Ambiental, Facultad de Medicina, Universidad Autónoma de San Luis Potosí, México.  
[pueblo\\_adquirido@yahoo.com.mx](mailto:pueblo_adquirido@yahoo.com.mx)

**Amador Muñoz Omar.**

Hidrocarburos aromáticos policíclicos, plaguicidas organoclorados (ddt, dde).  
 Sección de Mutagénesis Ambiental, Centro de Ciencias de la Atmósfera, UNAM. México, D. F.  
[oam@atmosfera.unam.mx](mailto:oam@atmosfera.unam.mx)

**Borja Aburto Victor H.**

Solventes orgánicos, benceno, tolueno, xileno, arsénico, plaguicidas.  
 Coordinación de Vigilancia Epidemiológica y Apoyo de Contingencias. IMSS. México, D. F.  
[victor.borja@imss.gob.mx](mailto:victor.borja@imss.gob.mx)

**Bustamante Montes Patricia.**

Plaguicidas organoclorados, ftalatos.  
 Universidad Autónoma del Estado de México. Toluca, Edo Mex.  
[patriciab@yahoo.com.mx](mailto:patriciab@yahoo.com.mx)

**Calderón Hernández Jacqueline.**

Hidrocarburos aromáticos policíclicos, bifenilos policlorados, plaguicidas organoclorados.  
Departamento de Toxicología Ambiental, Facultad de Medicina, Universidad Autónoma de San Luis Potosí. San Luis Potosí, México.  
[calderoj@uaslp.mx](mailto:calderoj@uaslp.mx)

**Calderón Segura María Elena.**

Plaguicidas.  
Laboratorios de Citogenética y Mutagénesis Ambientales, Centro de Ciencias de la Atmósfera, UNAM. México, D.F.  
[mcalderon@atmosfera.unam.mx](mailto:mcalderon@atmosfera.unam.mx)

**Cárdenas González Mariana.**

Plaguicidas organoclorados (ddt, dde).  
Departamento de Toxicología Ambiental, Facultad de Medicina, Universidad Autónoma de San Luis Potosí. S. L. P. México.

**Castorena Torres Fabiola.**

Hidrocarburos aromáticos policíclicos, disolventes orgánicos (tolueno).  
Sección Externa de Toxicología, CINVESTAV-IPN. México. D. F.

**Cebrián García Mariano Enrique.**

Plaguicidas organoclorados y organofosforados,  
Departamento de Toxicología, CINVESTAV-IPN. México D. F.  
[mcebrian@cinvestav.mx](mailto:mcebrian@cinvestav.mx)

**Cedillo Becerril Leonor Alicia.**

Plaguicidas organofosforados, solventes aromáticos.  
Instituto Nacional de Ecología. México D. F.  
[lcdillo@ine.gob.mx](mailto:lcdillo@ine.gob.mx)

**De Celis Carrillo Ruth Araceli.**

Hidrocarburos aromáticos policíclicos (benzo(a)pireno, antraceno), elementos químicos del petróleo (benceno, xileno), cloroformo, plaguicidas.  
Instituto General de Investigación del Cáncer, Biomédica, A. C. Zapópan Jalisco, México.  
[ruthdecelis@hotmail.com](mailto:ruthdecelis@hotmail.com)

**Díaz Barriga Fernando.**

Plaguicidas organoclorados, bifenilos policlorados,  
Centro de Investigación en Salud Colectiva, Universidad Autónoma de San Luis Potosí. San Luis Potosí, México  
[fdia@uaslp.mx](mailto:fdia@uaslp.mx)

**Flores Ramírez Rogelio.**

Plaguicidas organoclorados.  
Centro de Investigación Aplicada en Ambiente y Salud, CIACYT-Medicina, Universidad Autónoma de San Luis Potosí. S. L. P. México.  
[rogeliofloresram@gmail.com](mailto:rogeliofloresram@gmail.com)

**Gamboa Ávila Ricardo.**

Plaguicidas organofosforados.  
Instituto Nacional de Cardiología "Ignacio Chávez", Secretaría de Salud. México D. F.  
[rgamboaa\\_2000@yahoo.com](mailto:rgamboaa_2000@yahoo.com)

**González Yebra Ana Lilia.**

Disolventes orgánicos (tolueno).  
Instituto de Investigaciones Sobre el Trabajo, Universidad de Guanajuato, León Guanajuato, México.  
[analilia@ugto.mx](mailto:analilia@ugto.mx)

**Haro García Luis.**

Elementos químicos del petróleo (tolueno, benceno, xileno), dibenzofuranos policlorados.  
Departamento de Salud pública, Facultad de Medicina, UNAM.  
[luisharo2@hotmail.com](mailto:luisharo2@hotmail.com)

**Hernández Ochoa María Isabel.**

Toxicología Reproductiva, plaguicidas organofosforados.  
Departamento de Toxicología Ambiental, CINVESTAV-IPN. México D. F.  
[mihernandez@cinvestav.mx](mailto:mihernandez@cinvestav.mx)

**Herrero Mercado Margarita.**

Plaguicidas organoclorados.  
Estudios de Doctorado en Ciencias Biomédicas. Universidad de Veracruz. Xalapa Veracruz, México.

**Martínez-Salinas Rebeca.**

Plaguicidas organoclorados (ddt, dde).  
Departamento de Toxicología Ambiental, Facultad de Medicina, Universidad Autónoma de San Luis Potosí. S. L. P., México.

**Masera Cerutti Omar.**

Hidrocarburos aromáticos policíclicos.  
Centro de Investigaciones en Ecosistemas, UNAM. Michoacán, México.  
[omasera@oikos.unam.mx](mailto:omasera@oikos.unam.mx)

**Meza Montenegro María Mercedes.**

Plaguicidas organoclorados, plaguicidas organofosforados.  
Laboratorio de Toxicología y Salud Pública. Instituto Tecnológico de Sonora. Cd. Obregón Sonora, México.  
[mmeza@itson.mx](mailto:mmeza@itson.mx)

**Ocampo Gómez Guadalupe.**

Bifenilos policlorados, plaguicidas organofosforados.  
Facultad de Medicina, Unidad Torreón, Universidad Autónoma de Coahuila. Coah, México.  
[glocampog@yahoo.com](mailto:glocampog@yahoo.com)

**Olaiz Fernández Gustavo.**

Ftalatos.  
Secretaría de Salud. México D. F.

**Osorio Valencia Erika Marcela.**

Plaguicidas organoclorados.  
Instituto Nacional de Perinatología, Secretaría de Salud. México, D. F.  
[erikaosorio4@hotmail.com](mailto:erikaosorio4@hotmail.com)

**Ostrosky Wegman M. Patricia.**

Plaguicidas.  
Instituto de Investigaciones Biomédicas, UNAM. México D. F.  
[ostrosky@unam.mx](mailto:ostrosky@unam.mx)

**Pérez Maldonado Iván Nelinho.**

Plaguicidas organoclorados (ddt, dde), bifenilos policlorados, hidrocarburos aromáticos policíclicos, benzo(a)pireno, hexaclorociclohexano, plomo, arsénico.  
Departamento de Toxicología Ambiental, Facultad de Medicina de la Universidad Autónoma de San Luis Potosí. S.L.P., México.  
[ivannelinho@hotmail.com](mailto:ivannelinho@hotmail.com)

**Pérez Méndez Oscar Armando.**

Plaguicidas organofosforados.  
Instituto Nacional de Cardiología “Ignacio Chávez”, Secretaría de Salud. México D. F.  
[opmendez@yahoo.com](mailto:opmendez@yahoo.com)



**Quintanilla Vega Betzabet.**

Hidrocarburos aromáticos policíclicos, plaguicidas organofosforados (metilparation, clorpirifos, diazinon)  
Laboratorio de Toxicología Reproductiva, CINVESTAV-IPN, México.

[mquintan@cinvestav.mx](mailto:mquintan@cinvestav.mx)

**Recio Vega Rogelio.**

Plaguicidas organoclorados (dde), plaguicidas organofosforados (dietiltiofosfato, dietilfosfato, dimetiltiofosfato).

Centro de investigación biomédica, Facultad de Medicina, Unidad Torreón, Universidad Autónoma de Coahuila, México.

[rrecio@yahoo.com](mailto:rrecio@yahoo.com)

**Rocha-Amador Diana.**

Plaguicidas organoclorados (ddt).

Departamento de Toxicología Ambiental, Facultad de Medicina, Universidad Autónoma de San Luis Potosí. S. L. P., México.

**Rojas Bracho Leonora.**

Hidrocarburos aromáticos policíclicos.

Instituto Nacional de Ecología. México D. F.

[lrojas@ine.gob.mx](mailto:lrojas@ine.gob.mx)

**Rojas García Aurora Elizabeth.**

Plaguicidas organofosforados (metilparation, clorpirifos, diazinon), disolventes orgánicos (tolueno), plaguicidas organoclorados (endosulfán).

Laboratorio de Contaminación y Toxicología Ambiental, Secretaría de Investigación y Posgrado, Universidad Autónoma de Nayarit. Tepic, México.

[erojas@uan.edu.mx](mailto:erojas@uan.edu.mx)

**Romano Riquer Sonia Patricia.**

Plaguicidas organoclorados.

Coordinación de Institutos Nacionales de Salud. México D. F.

[romanoriquer@gmail.com](mailto:romanoriquer@gmail.com)

**Sánchez Peña Luz del Carmen.**

Plaguicidas organofosforados.

Departamento de Toxicología, CINVESTAV-IPN. México D. F.

[carmensp@cinvestav.mx](mailto:carmensp@cinvestav.mx)

**Sánchez Vega Marco.**

Hidrocarburos aromáticos policíclicos, plaguicidas organofosforados.

Departamento de Toxicología, CINVESTAV-IPN, México D. F.

[masanchez@cinvestav.mx](mailto:masanchez@cinvestav.mx)

**Sanín Aguirre Luz Helena.**

Plaguicidas.

Universidad Autónoma de Chihuahua. Chihuahua, México.

[luzh@uach.mx](mailto:luzh@uach.mx)

**Valenzuela Quintanar María Isabel.**

Piretroides, plaguicidas organoclorados, plaguicidas organofosforados.

Centro de Investigación en Alimentación y Desarrollo, A. C. Hermosillo, Sonora.

[aquintanar@ciad.mx](mailto:aquintanar@ciad.mx)

**Vega Loyo Libia.**

Plaguicidas organofosforados, disolventes orgánicos.

Departamento de Toxicología, CINVESTAV-IPN. México, D. F.

[lvega@cinvestav.mx](mailto:lvega@cinvestav.mx)

**Villalobos Pietrini Rafael de Jesús.**

Plaguicidas, Hidrocarburos Aromáticos Policíclicos.

Departamento de Ciencias Ambientales, Centro de Ciencias de la Atmósfera, UNAM. México D.F.

[rvp@atmosfera.unam.mx](mailto:rvp@atmosfera.unam.mx)

**Waliszewski Kubiak Stefan Marian.**

Plaguicidas organoclorados (ddt, dde), hexaclorobenceno, hexaclorociclohexano.

Instituto de Medicina Forense, Universidad de Veracruz. Boca del Río Veracruz, México.

[swal@uv.mx](mailto:swal@uv.mx)

***Monitoreo Ambiental - Contaminantes del Aire - Partículas Suspendidas (PM10 – PM2.5) - Metales.***

**Acosta Saavedra Leonor C.**

Arsénico, mercurio, plomo.

Departamento de Toxicología, CINVESTAV-IPN. México D. F.

[lacosta@cinvestav.mx](mailto:lacosta@cinvestav.mx)

**Aguilar Madrid Guadalupe.**

Mercurio.

Centro Médico Nacional Siglo XXI, IMSS. México D. F.

[gpeaguilarm@gmail.com](mailto:gpeaguilarm@gmail.com)

**Alfaro Moreno Ernesto.**

Níquel, zinc, plomo, vanadio, plomo, dióxido de titanio.

Subdirección de Investigación Básica, Instituto Nacional de cancerología, SSA. México, D. F.

[ealfaro.incan@gmail.com](mailto:ealfaro.incan@gmail.com)

**Berrueta Soriano Víctor Manuel.**

Contaminación por humo de biomasa.

Grupo Interdisciplinario de Tecnología Rural Apropiada GIRA. Michoacán, México.

[vberrueta@gmail.com](mailto:vberrueta@gmail.com)

**Borja Aburto Victor Hugo.**

Contaminantes del aire, partículas finas suspendidas.

Coordinación de Vigilancia Epidemiológica y Apoyo de Contingencias. IMSS. México, D. F.

[victor.borja@imss.gob.mx](mailto:victor.borja@imss.gob.mx)

**Calderón Aranda Emma S.**

Arsénico, plomo, mercurio.

Departamento de Toxicología, CINVESTAV-IPN. México D. F.

[scalder@cinvestav.mx](mailto:scalder@cinvestav.mx)

**Calderón Garcidueñas Lilian.**

Metales (manganeso, níquel, cromo, cobalto, selenio), ozono.

Instituto Nacional de Pediatría, SSA. México D. F.

[lilian.calderon@mso.umt.edu](mailto:lilian.calderon@mso.umt.edu)

**Calderón Hernández Jacqueline.**

Arsénico, plomo.

Departamento de Toxicología Ambiental, Facultad de Medicina, Universidad Autónoma de San Luis Potosí. San Luis Potosí, México.

[calderoj@uaslp.mx](mailto:calderoj@uaslp.mx)

**Calderón Segura María Elena.**

Ozono, hidrocarburos aromáticos policíclicos.

Laboratorios de Citogenética y Mutagénesis Ambientales, Centro de Ciencias de la Atmósfera, UNAM. México D.F.

[mcalderon@atmosfera.unam.mx](mailto:mcalderon@atmosfera.unam.mx)

**Cárdenas González Beatriz**

Metales (cobre, hierro, zinc, arsénico).

Centro Nacional de Investigación y Capacitación Ambiental, Instituto Nacional de Ecología. México, D. F.

[bcarden@ine.gob.mx](mailto:bcarden@ine.gob.mx)

**Carrizales Yañez Leticia.**

Arsénico, plomo.

Centro de Investigación Aplicada en Ambiente y Salud, CIACYT-Medicina, Universidad Autónoma de San Luis Potosí. S. L. P. México.

[letcay@uaslp.mx](mailto:letcay@uaslp.mx)

**Castillejos Salazar Margarita B.**

Partículas suspendidas, PM2.5, PM10, Ozono.

Universidad Autónoma Metropolitana, Unidad Xochimilco.

[mcastill@correo.xoc.uam.mx](mailto:mcastill@correo.xoc.uam.mx)

**Catalán Vázquez Minerva.**

Manganeso.

Departamento de Epidemiología Clínica, Instituto Nacional de Enfermedades Respiratorias, SSA, México. D. F.

[mininvest2001@yahoo.com.mx](mailto:mininvest2001@yahoo.com.mx)

**Cebrián García Mariano Enrique.**

Metales.

Departamento de Toxicología, CINVESTAV-IPN. México D. F.

[mcebrian@cinvestav.mx](mailto:mcebrian@cinvestav.mx)

**De Vizcaya Ruíz Andréa.**

Dióxido de azufre, dióxido de nitrógeno, ozono), metales (zinc, hierro, magnesio, plomo, cadmio, níquel, titanio, vanadio, cromo), hidrocarburos aromáticos policíclicos.

Departamento de Toxicología Ambiental. CINVESTAV-IPN. México D. F.

[avizcaya@cinvestav.mx](mailto:avizcaya@cinvestav.mx)

**Del Río Navarro Blanca Estela.**

Contaminantes del aire, ozono, dióxido de nitrógeno.

Hospital Infantil de México "Federico Gómez". México D. F.

[blancadelrio@yahoo.com.mx](mailto:blancadelrio@yahoo.com.mx)

**Díaz Barriga Fernando.**

Contaminación por humo de biomasa, mercurio, arsénico, cadmio, plomo.

Centro de Investigación en Salud Colectiva, Universidad Autónoma de San Luis Potosí. San Luis Potosí, México

[fdia@uaslp.mx](mailto:fdia@uaslp.mx)

**Flores Ramírez Rogelio.**

Plomo.

Centro de Investigación Aplicada en Ambiente y Salud, CIACYT-Medicina, Universidad Autónoma de San Luis Potosí. S. L. P. México.

[rogeliofloresram@gmail.com](mailto:rogeliofloresram@gmail.com)

**Fortoul van der Goes Teresa Imelda.**

Partículas suspendidas, vanadio.

Departamento de Biología Celular y Tisular, Facultad de Medicina. UNAM.

[fortoul@servidor.unam.mx](mailto:fortoul@servidor.unam.mx)

**Gutiérrez Avedoy Victor Javier.**

Partículas finas suspendidas, PM2.5, PM10

Centro Nacional de Investigación y Capacitación Ambiental, Instituto Nacional de Ecología. México, D. F.

[javedoy@ine.gob.mx](mailto:javedoy@ine.gob.mx)

**Hernández Mena Leonel.**

Nitratos, sulfatos, amonio, dióxido de azufre, dióxido de carbono, ozono, hidrocarburos aromáticos policíclicos, carbón, metales (cadmio, plomo, cobre, zinc, magnesio, cobalto, cromo, selenio, molibdeno, manganeso).

Centro de Investigación y Asistencia en Tecnología y Diseño del Estado de Jalisco, A. C. Guadalajara, Jalisco. México.

[lhernandez@ciatej.net.mx](mailto:lhernandez@ciatej.net.mx)

**Jasso Pineda Yolanda.**

Contaminación por humo de biomasa.

Departamento de Toxicología Ambiental, Facultad de Medicina, Universidad Autónoma de San Luis Potosí. S.L.P., México.

**Jazcilevich Diamant Arón.**

Contaminación por emisiones vehiculares, ozono.

Centro de Ciencias de la Atmosfera, UNAM. México, D. F.

[jazcilev@servidor.unam.mx](mailto:jazcilev@servidor.unam.mx)

**Martínez-Salinas Rebeca.**

Hidrocarburos aromáticos policíclicos, tolueno, benceno,

Departamento de Toxicología Ambiental, Facultad de Medicina, Universidad Autónoma de San Luis Potosí. S. L. P., México.

**Masera Cerutti Omar.**

Contaminación por humo de biomasa, monóxido de carbono, partículas finas suspendidas.

Centro de Investigaciones en Ecosistemas, UNAM. Michoacán, México.

[omasera@oikos.unam.mx](mailto:omasera@oikos.unam.mx)

**Mendoza Cantú Ania.**

Exposición ocupacional (tolueno),

Instituto Nacional de Ecología, Secretaría de Medio Ambiente y Recursos Naturales, México D.F.

[amendoza@ine.gob.mx](mailto:amendoza@ine.gob.mx)

**Montes López Sergio.**

Manganeso.

Departamento de Neuroquímica, Instituto Nacional de Neurología y Neurocirugía "Manuel Velasco Suárez". México D. F.

[montesergio@yahoo.com](mailto:montesergio@yahoo.com)

**Montiel Dávalos Angélica.**

Pentóxido de Vanadio, dióxido de titanio, partículas finas suspendidas.

Departamento de Biología Celular, Instituto nacional de Cardiología "Ignacio Chávez", SSA. México.

**Moreno Sánchez Ana Rosa.**

Arsénico, plomo.

Facultad de Medicina, UNAM. México, D. F.

[ana\\_rosa\\_moreno@yahoo.com](mailto:ana_rosa_moreno@yahoo.com)

**Múgica Álvarez Violeta.**

Metales (zinc, plomo), cloruros, hidrocarburos aromáticos policíclicos (benzo(a)pireno), tolueno, hidrocarburos (propano, n-butano, pentano, acetileno).

Área de Química Aplicada, Universidad Autónoma Metropolitana-Azcapotzalco. México, D. F.

[vma@correo.azc.uam.mx](mailto:vma@correo.azc.uam.mx)

**Olaiz Fernández Gustavo.**

Contaminantes del aire, partículas suspendidas, ozono, dióxido de nitrógeno, plomo.  
Secretaría de Salud. México D. F.

**Osorio Valencia Erika Marcela.**

Plomo.

Instituto Nacional de Perinatología, Secretaría de Salud. México, D. F.

[erikaosorio4@hotmail.com](mailto:erikaosorio4@hotmail.com)

**Ostrosky Wegman M. Patricia.**

Xenobióticos, arsénico, mercurio, desechos industriales.

Instituto de Investigaciones Biomédicas, UNAM. México D. F.

[ostrosky@unam.mx](mailto:ostrosky@unam.mx)

**Pérez Padilla Rogelio.**

Contaminantes del aire, partículas finas suspendidas. ozono, dióxido de nitrógeno, contaminación por humo de biomasa, contaminación por humo de tabaco.

Instituto Nacional de Enfermedades Respiratorias, SSA. México D. F.

[perezpad@servidor.unam.mx](mailto:perezpad@servidor.unam.mx)

**Poznyak Tatyana.**

Biodegradación ambiental, ozonación para la eliminación de contaminantes del aire (tolueno, xileno, benceno, etilbenceno).

Departamento de Química, Escuela Superior de Ingeniería Química, Instituto Politécnico Nacional. México, D. F.

[tpoznyak@ipn.mx](mailto:tpoznyak@ipn.mx)

**Quintanilla Vega Betzabet.**

Plomo.

Laboratorio de Toxicología Reproductiva, CINVESTAV-IPN. México D. F.

[mquintan@cinvestav.mx](mailto:mquintan@cinvestav.mx)

**Ramírez Aguilar Matiana.**

Emisiones vehiculares, partículas suspendidas, ozono, dióxido de nitrógeno.

Comisión Federal para la Protección de Riesgos Sanitarios; Secretaría de Salud. México D. F.

[mramireza@cofepris.gob.mx](mailto:mramireza@cofepris.gob.mx)

**Recio Vega Rogelio.**

Bifenilos policlorados, dióxido de azufre, plomo.

Centro de Investigación Biomédica, Facultad de Medicina, Unidad Torreón, Universidad Autónoma de Coahuila. México.

[rrecio@yahoo.com](mailto:rrecio@yahoo.com)

**Retama Hernández Armando.**

Contaminantes del aire, ozono, dióxido de nitrógeno, dióxido de azufre.

Dirección de monitoreo atmosférico, Secretaría del Medio Ambiente GDF. México D. F.

[aretama@sma.df.gob.mx](mailto:aretama@sma.df.gob.mx)

**Ríos C. Luis Camilo.**

Manganeso.

Instituto nacional de Neurología y Neurocirugía, Secretaría de Salud. México D. F.

[crios@correo.xoc.uam.mx](mailto:crios@correo.xoc.uam.mx)

**Rodríguez Agudelo Yaneth.**

Manganeso.

Instituto nacional de Neurología y Neurocirugía, Secretaría de Salud. México D. F.

[yaneth\\_r@hotmail.com](mailto:yaneth_r@hotmail.com)

**Rojas Bracho Leonora.**

Partículas finas suspendidas, dióxido de nitrógeno, monóxido de carbono, ozono.

Instituto Nacional de Ecología. México D. F.

[lrojas@ine.gob.mx](mailto:lrojas@ine.gob.mx)

**Rojas López María Magdalena.**

Plomo.

SSA

[magdalenarojas@prodigy.net.mx](mailto:magdalenarojas@prodigy.net.mx)

**Romano Riquer Sonia Patricia.**

Partículas finas suspendidas.

Coordinación de Institutos Nacionales de Salud. México D. F.

[romanoriquer@gmail.com](mailto:romanoriquer@gmail.com)

**Rosado Loria Jorge Luis.**

Plomo, Arsénico.

Departamento de Nutrición Humana, Facultad de Ciencias Naturales, Universidad Autónoma de Querétaro. Querétaro, México.

[jlrosado@prodigy.net.mx](mailto:jlrosado@prodigy.net.mx)

**Rosas Pérez Irma.**

Partículas finas suspendidas.

Centro de Ciencias de la Atmósfera, UNAM. México D. F.

[puma@servidor.unam.mx](mailto:puma@servidor.unam.mx)

**Ruiz de Velasco Silvia.**

Partículas finas suspendidas, ozono, plomo.

Instituto de Investigaciones en Matemáticas Aplicadas y en Sistemas, UNAM. México D. F.

[silvia@sigma.iimas.unam.mx](mailto:silvia@sigma.iimas.unam.mx)

**Saldarriaga Noreña Hugo.**

Nitratos, sulfatos, amonio, metales (cadmio, plomo, cobre, zinc, magnesio, cobalto, cromo, selenio, molibdeno, manganeso), carbón, dióxido de azufre, dióxido de carbono, ozono, hidrocarburos aromáticos policíclicos.

Facultad de Ciencias Químicas, Universidad Autónoma de Coahuila, Saltillo, Coahuila, México.

[hugosaldarriaga@uadec.edu.mx](mailto:hugosaldarriaga@uadec.edu.mx)

**Sánchez Peña Luz del Carmen.**

Arsénico.

Departamento de Toxicología, CINVESTAV-IPN. México D. F.

[carmensp@cinvestav.mx](mailto:carmensp@cinvestav.mx)

**Sanín Aguirre Luz Helena.**

Plomo.

Universidad Autónoma de Chihuahua. Chihuahua, México.

[luzh@uach.mx](mailto:luzh@uach.mx)

**Schifter Isaac.**

Contaminantes del aire por emisiones vehiculares.

Dirección de Seguridad y Medio Ambiente. Instituto Mexicano del Petróleo. México, D. F.

[ishifter@imp.mx](mailto:ishifter@imp.mx)

**Siebe Grabach Cristina D.**

Manganeso.

Instituto de Geología, UNAM. México D. F.

[siebe@servidor.unam.mx](mailto:siebe@servidor.unam.mx)



**Sienra Monge Juan José.**

Contaminación por emisiones vehiculares, partículas finas suspendidas, ozono, dióxido de nitrógeno.  
Hospital Infantil de México  
[jisienra@hotmail.com](mailto:jisienra@hotmail.com)

**Solís Vivanco Rodolfo.**

Manganeso.  
Instituto Nacional de Neurología y Neurocirugía “Manuel Velasco Suárez”, SSA México, D. F.  
[rodolfoso@hotmail.com](mailto:rodolfoso@hotmail.com)

**Soto Jiménez Martín Federico.**

Emisiones vehiculares e industriales (Plomo).  
Instituto de Ciencias del Mar y Limnología, UNAM. Mazatlán Sinaloa, México.  
[martin@ola.icmyl.unam.mx](mailto:martin@ola.icmyl.unam.mx)

**Soto Ríos M. Lourdes.**

Mercurio,  
Unidad Académica de Enfermería #4, Universidad Autónoma de Guerrero. Guerrero, México.  
[joelulu@prodigy.net.mx](mailto:joelulu@prodigy.net.mx)

**Vallejo Mayté.**

Partículas finas suspendidas, monóxido de carbono, PM2.5, PM10.  
Instituto Nacional de Cardiología “Ignacio Chávez”, Secretaría de Salud. México, D. F.  
[maite\\_vallejo@yahoo.com.mx](mailto:maite_vallejo@yahoo.com.mx)

**Vázquez Nava Francisco.**

Contaminación por humo de tabaco.  
Departamento de Investigación en Epidemiología Clínica, Hospital General #6, IMSS. Tampico Tamaulipas, México. Facultad de Medicina, Universidad Autónoma de Tamaulipas.  
[fvazqueznava@gmail.com](mailto:fvazqueznava@gmail.com)

**Vega Loyo Libia.**

Metales (arsénico, selenio).  
Departamento de Toxicología, CINVESTAV-IPN. México, D. F.  
[lvega@cinvestav.mx](mailto:lvega@cinvestav.mx)

**Vega Rangel Elizabeth.**

Oxido de nitrógeno, dióxido de azufre, carbón orgánico, cobre, zinc, contaminación por humo de biomasa.  
Instituto Mexicano del Petróleo. México D. F.  
[evega@imp.mx](mailto:evega@imp.mx)

**Villalobos Pietrini Rafael de Jesús.**

Partículas finas suspendidas.  
Departamento de Ciencias Ambientales, Centro de Ciencias de la Atmósfera, UNAM. México D.F.  
[rvp@atmosfera.unam.mx](mailto:rvp@atmosfera.unam.mx)

***Biodegradación – Monitoreo y Recuperación de Suelos Contaminados.***

**Buenrostro Delgado Otoniel.**

Disposición de desechos urbanos sólidos, biodegradación.  
Instituto de Investigaciones Agropecuarias y Forestales, Universidad Michoacana de San Nicolás de Hidalgo, Michoacán, México.  
[otonielb@zeus.umich.mx](mailto:otonielb@zeus.umich.mx)

**Castorena Cortés Gladys Teresa.**

Biodegradación ambiental, aceites pesados, hidrocarburos, petróleo.  
Procesos de Transformación, Instituto Mexicano del Petróleo. México D. F.  
[gcastore@imp.mx](mailto:gcastore@imp.mx)

**Contreras Ramos Silvia Maribel.**

Hidrocarburos aromáticos policíclicos.

Centro de Investigación y Asistencia en Tecnología y Diseño del Estado de Jalisco, A. C. Guadalajara, Jalisco. México.

[smcontreras@ciatej.net.mx](mailto:smcontreras@ciatej.net.mx)

**Dendooven Luc.**

Recuperación de suelos contaminados con hidrocarburos, metales pesados.

Departamento de Biotecnología y Bioingeniería, CINVESTAV-IPN. México, D. F.

[dendoove@cinvestav.mx](mailto:dendoove@cinvestav.mx)

**Elizalde González María P.**

Material volcánico, materiales de desecho industrial, arsénico, hidrocarburos.

Centro de Química, Instituto de Ciencias, Universidad Autónoma de Puebla. Puebla, México.

[maria.elizalde.uap.mx@gmail.com](mailto:maria.elizalde.uap.mx@gmail.com)

**Iturbe Arguelles María del Rosario.**

Saneamiento de suelos, petróleo (hidrocarburos aromáticos policíclicos)

Coordinación de Ingeniería Ambiental, Instituto de Ingeniería, UNAM. Ciudad Universitaria.

[ria@pumas.iingen.unam.mx](mailto:ria@pumas.iingen.unam.mx)

**Jasso Pineda Yolanda.**

Monitoreo ambiental, minas, desechos industriales (plomo, arsénico).

Departamento de Toxicología Ambiental, Facultad de Medicina de la Universidad Autónoma de San Luis Potosí. S.L.P., México.

**López Luna Jaime.**

Suelos contaminados con metales pesados, ecotoxicología de suelos.

Universidad de la Sierra Juárez. Oaxaca, México.

[jlopezl@juppa.unsj.edu.mx](mailto:jlopezl@juppa.unsj.edu.mx)

**Manzanilla Cano José Antonio.**

Degradación fotoquímica de plaguicidas organofosforados (metilparation), plaguicidas organoclorados (endosulfán).

Departamento de Química Analítica, Universidad Autónoma de Yucatán. Yucatán, México.

[mcano@uady.mx](mailto:mcano@uady.mx)

**Martínez-Salinas Rebeca.**

Plaguicidas organoclorados (ddt, dde).

Departamento de Toxicología Ambiental, Facultad de Medicina, Universidad Autónoma de San Luis Potosí. S. L. P., México.

**Mendoza Cantú Ania.**

Petróleo, tolueno, hidrocarburos policíclicos aromáticos,

Instituto Nacional de Ecología, Secretaría de Medio Ambiente y Recursos Naturales, México D.F.

[amendoza@ine.gob.mx](mailto:amendoza@ine.gob.mx)

**Meza Montenegro María Mercedes.**

Metales pesados (níquel, plomo, cromo, hierro, cadmio, vanadio, mercurio, selenio, manganeso).

Laboratorio de Toxicología y Salud Pública. Instituto Tecnológico de Sonora. Cd. Obregón Sonora, México.

[mmeza@itson.mx](mailto:mmeza@itson.mx)

**Ortiz Hernández María Laura.**

Biodegradación (plaguicidas organofosforados).

Laboratorio de investigaciones ambientales, Centro de Investigación en Biotecnología, Universidad Autónoma del Estado de Morelos. Cuernavaca Morelos, México.

[ortizhl@uaem.mx](mailto:ortizhl@uaem.mx)

**Ortiz Salinas Rutilio.**

Hidrocarburos aromáticos policíclicos.  
Departamento de Producción Agrícola y Animal, Universidad Autónoma Metropolitana-Xochimilco.  
México. D. F.  
[guppyabanico@gmail.com](mailto:guppyabanico@gmail.com)

**Poggi Varaldo Héctor M.**

Remediación de suelos contaminados con compuestos tóxicos (lindano, hidrocarburos del petróleo, plaguicidas, residuos de explosivos)  
Departamento de Biotecnología y Bioingeniería, CINVESTAV-IPN. México D.F.  
[hpoggi@cinvestav.mx](mailto:hpoggi@cinvestav.mx)

**Poznyak Tatyana.**

Suelos contaminados, biodegradación, ozonación para eliminación de contaminantes (antraceno).  
Departamento de Química, Escuela Superior de Ingeniería Química, Instituto Politécnico Nacional.  
México, D. F.  
[tpoznyak@ipn.mx](mailto:tpoznyak@ipn.mx)

**Rocha-Amador Diana.**

Contaminantes del suelo (arsénico, plomo, mercurio, bifenilos policlorados).  
Departamento de Toxicología Ambiental, Facultad de Medicina, Universidad Autónoma de San Luis Potosí. S. L. P., México.

**Roldán Carrillo Teresa Guadalupe.**

Biodegradación ambiental, aceites pesados, hidrocarburos, petróleo.  
Instituto Mexicano del Petróleo. México D. F.  
[troldan@imp.mx](mailto:troldan@imp.mx)

***Biodegradación – Monitoreo y Recuperación de Ecosistemas Acuáticos - Contaminantes del Agua.***

**Carreón Diazconti Concepción.**

Descontaminación de aguas subterráneas (solventes clorinados, sulfatos).  
Instituto de Ingeniería, Universidad Autónoma de Baja California. Mexicali B. C. México.  
[ccarreond@uabc.edu.mx](mailto:ccarreond@uabc.edu.mx)

**Del Razo Jiménez Luz María.**

Contaminantes del agua (arsénico, fluoruro).  
Laboratorio de Contaminantes Inorgánicos y Estrés Oxidativo, Departamento de Toxicología, CINVESTAV-IPN. México, D. F.  
[ldelrazo@cinvestav.mx](mailto:ldelrazo@cinvestav.mx)

**González Macías María del Carmen.**

Petróleo, Hidrocarburos Aromáticos Policíclicos (naftaleno), metano, monóxido de carbono, óxido de azufre, metales pesados (vanadio, mercurio, níquel).  
Instituto Mexicano del Petróleo. México D. F.  
[magonzal@imp.mx](mailto:magonzal@imp.mx)

**Gutiérrez-Galindo Efraín Abraham.**

Contaminación de ríos, lagunas y mares por metales (plomo, arsénico, cobre, plata, cadmio, hierro, mercurio, molibdeno, uranio, selenio), plaguicidas organoclorados.  
Instituto de Investigaciones Oceanológicas, Universidad Autónoma de Baja California. Ensenada B. C. México.  
[efrain@uabc.mx](mailto:efrain@uabc.mx)

**Mazari Hiriart Marisa.**

Monitoreo de la calidad del agua, contaminación microbiológica del agua.  
Instituto de Ecología, Departamento de Ecología de la Biodiversidad, UNAM. México D. F.  
[mazari@servidor.unam.mx](mailto:mazari@servidor.unam.mx)

**Méndez Rodríguez Lía Celina**

Contaminación de mares por: metales pesados (cadmio, plomo, mercurio, hierro, níquel, zinc, cobre, manganeso); plaguicidas (hexaclorobenzeno, hexaclorociclohexano, aldrin); hidrocarburos aromáticos policíclicos.  
Centro de Investigaciones Biológicas del Noroeste. La Paz B. C. México.  
[lmendez04@cibnor.mx](mailto:lmendez04@cibnor.mx)

**Meza Montenegro María Mercedes.**

Arsénico.  
Laboratorio de Toxicología y Salud Pública. Instituto Tecnológico de Sonora. Cd. Obregón Sonora, México.  
[mmeza@itson.mx](mailto:mmeza@itson.mx)

**Núñez Nogueira Gabriel.**

Contaminación de ecosistemas acuáticos, (plomo, cadmio, zinc, níquel).  
Instituto de Ciencias del Mar y Limnología, UNAM. Ciudad del Carmen, Campeche. México.  
[nunezng@yahoo.com.mx](mailto:nunezng@yahoo.com.mx)

**Páez Osuna Federico.**

Bioacumulación de metales pesados en organismos acuáticos, Contaminación de ecosistemas acuáticos por metales pesados.  
Instituto de Ciencias del Mar y Limnología, UNAM. Mazatlán Sinaloa, México.  
[paezos@ola.icmyl.unam.mx](mailto:paezos@ola.icmyl.unam.mx)

**Rocha-Amador Diana.**

Contaminantes del agua (arsénico, fluoruro, hidrocarburos fluorados, plomo).  
Departamento de Toxicología Ambiental, Facultad de Medicina, Universidad Autónoma de San Luis Potosí. S. L. P., México.

**Rosales Hoz Leticia.**

Química ambiental (metales pesados).  
Instituto de Ciencias del Mar y Limnología, UNAM. México, D. F.  
[leticia@cmarl.unam.mx](mailto:leticia@cmarl.unam.mx)

**Rubio Arias Héctor.**

Contaminación ecosistemas acuáticos por metales pesados (cobre, níquel, zinc, arsénico, hierro, manganeso, cromo, vanadio, etc.).  
Colegio de Zootecnia y Ecología, Universidad Autónoma de Chihuahua; Chihuahua, México.  
[rubioa1105@hotmail.com](mailto:rubioa1105@hotmail.com)

**Ruelas Inzunza Jorge.**

Contaminantes químicos del agua (aguas marinas principalmente), metales pesados (plomo, cadmio, cromo, mercurio).  
Sección Ambiental, Instituto Tecnológico de Mazatlán, UNAM. Sinaloa, México.  
[ruelas@ola.icmyl.unam.mx](mailto:ruelas@ola.icmyl.unam.mx)

**Salazar Coria Lucia.**

Diesel, hidrocarburos aromáticos policíclicos. (naftaleno, fenantreno, fluoranteno), metales (níquel, mercurio, vanadio).  
Instituto Mexicano del Petróleo. México D. F.  
[lsalazar@imp.mx](mailto:lsalazar@imp.mx)

**Soto Jiménez Martín Federico.**

Contaminantes del agua por metales pesados (plomo principalmente).  
Instituto de Ciencias del Mar y Limnología, UNAM. Mazatlán Sinaloa, México.  
[martin@ola.icmyl.unam.mx](mailto:martin@ola.icmyl.unam.mx)

**Valenzuela Limón Olga Lidia.**

Contaminantes del Agua (Arsénico).

Facultad de Ciencias Químicas, Universidad Veracruzana, Orizaba México.

[ovalenzuela@uv.mx](mailto:ovalenzuela@uv.mx)

***Tratamiento de Aguas y Lodos Residuales - Manejo de Desechos Industriales, Municipales y Urbanos.***

**Cervantes Carrillo Francisco Javier.**

Biotransformación de contaminantes, desechos industriales, tolueno, compuestos orgánicos volátiles, hexanos, benceno, azufre, nitritos, nitratos, sulfuros.

División de Ciencias Ambientales, Instituto Potosino de investigación Científica. S.L.P. México.

[fcervantes@ipicyt.edu.mx](mailto:fcervantes@ipicyt.edu.mx)

**Esparza Soto Mario.**

Tratamiento y disposición de aguas residuales.

Centro Interamericano de Recursos del Agua, Universidad Autónoma del Estado de México. Toluca, Edo. Mex.

[mesparzas@uaemex.mx](mailto:mesparzas@uaemex.mx)

**Estrada Arriaga Edson Baltazar.**

Tratamiento de lodos residuales, biodegradación de (estrógenos).

Facultad de Ingeniería, Universidad nacional Autónoma de México. Campus Morelos. Jiutepec, Morelos.

[edson\\_tum@yahoo.com.mx](mailto:edson_tum@yahoo.com.mx)

**Fall Cheikh.**

Biodegradación ambiental, tratamiento de aguas y lodos residuales, adsorción de materia contaminante, (cadmio, plomo), disposición de desechos municipales.

Centro Interamericano de Recursos del Agua, Universidad Autónoma del Estado de México. Toluca, Edo. Mex.

[cfall@uaemex.mx](mailto:cfall@uaemex.mx)

**Fernández Luqueño Fabián.**

Energías renovables, remediación de lodos y aguas residuales (hidrocarburos), biogás (metano).

Ingeniería de Energía Renovable, Universidad Tecnológica de Tulancingo. Hidalgo, México.

[cinves.cp.cha.luqueno@gmail.com](mailto:cinves.cp.cha.luqueno@gmail.com)

**Iturbe Arguelles María del Rosario.**

Tratamiento de aguas residuales, petróleo (hidrocarburos aromáticos policíclicos).

Coordinación de Ingeniería Ambiental, Instituto de Ingeniería, UNAM. Ciudad Universitaria.

[ria@pumas.iingen.unam.mx](mailto:ria@pumas.iingen.unam.mx)

**Marmolejo Rodríguez Ana Judith.**

Desechos industriales, metales pesados (arsénico, plomo, zinc, mercurio, cadmio, hierro, níquel, cobalto, cobre).

Centro Interdisciplinario de Ciencias Marinas, Instituto Politécnico Nacional. La Paz B. C. México.

[amarmole@ipn.mx](mailto:amarmole@ipn.mx)

**Martínez Hernández Sergio.**

Residuos sólidos, aguas residuales, petróleo, nitratos, tolueno.

Instituto de Biotecnología y Ecología, Universidad Veracruzana.

[sermartinez@uv.mx](mailto:sermartinez@uv.mx)

**Mijaylova Nacheva Petia.**

Tratamiento de aguas residuales, petróleo, potabilización del agua.

Instituto Mexicano de Tecnología del Agua, Jiutepec Morelos, México.

[petiam@tlaloc.imta.mx](mailto:petiam@tlaloc.imta.mx)

**Moreno Andrade Iván.**

Biodegradación aguas residuales tóxicas.

Laboratorio de Investigación de Procesos Avanzados para el Tratamiento del Agua. Instituto de Ingeniería, Campus Juriquilla. UNAM. Querétaro, México.

[imorenoa@ii.unam.mx](mailto:imorenoa@ii.unam.mx)

**Poggi Varaldo Héctor M.**

Tratamiento de desechos industriales.

Departamento de Biotecnología y Bioingeniería, CINVESTAV-IPN. México D.F.

[hpoggi@cinvestav.mx](mailto:hpoggi@cinvestav.mx)

**Poznyak Tatyana.**

Aguas residuales, biodegradación, ozonación para la eliminación de contaminantes del agua, purificación del agua.

Departamento de Química, Escuela Superior de Ingeniería Química, Instituto Politécnico Nacional. México, D. F.

[tpoznyak@ipn.mx](mailto:tpoznyak@ipn.mx)

**Sedeño Díaz Jacinto Elías.**

Desechos municipales, plaguicidas organoclorados, metales, hidrocarburos aromáticos, herbicidas.

Coordinación del Programa Ambiental del Instituto Politécnico Nacional. Zacatenco México. D. F.

[jsedeno@ipn.mx](mailto:jsedeno@ipn.mx)

**Siebe Grabach Cristina D.**

Tratamiento de aguas residuales, contaminación de ecosistemas.

Instituto de Geología, UNAM. México D. F.

[siebe@servidor.unam.mx](mailto:siebe@servidor.unam.mx)

**Vázquez-Rodríguez Gabriela Alejandra.**

Biodegradación ambiental, tratamiento de aguas residuales, purificación del agua, contaminantes del agua (manganeso); desinfección del agua (hipoclorito de sodio)

Centro de Investigaciones Químicas, Universidad Autónoma del Estado de Hidalgo, Pachuca Hgo, México.

[gvazquez@uaeh.edu.mx](mailto:gvazquez@uaeh.edu.mx)

## ***Contaminación de Alimentos.***

**García Rico Leticia.**

Detección de metales pesados en alimentos (selenio, arsénico, manganeso, cadmio, plomo, hierro, cobre, mercurio, zinc), plaguicidas.

Laboratorio de Metales Pesados, Centro de Investigación en Alimentación y Desarrollo A. C. Hermosillo Sonora, México.

[lgarciar@ciad.mx](mailto:lgarciar@ciad.mx)

**Jara Marini Martín Enrique.**

Detección de metales pesados en alimentos (selenio, arsénico, manganeso, cadmio, plomo, hierro, cobre, mercurio, zinc), plaguicidas.

Laboratorio de Metales Pesados, Centro de Investigación en Alimentación y Desarrollo, A. C. Hermosillo Sonora, México.

[mjara@ciad.mx](mailto:mjara@ciad.mx)

**Ortiz Salinas Rutilio.**

Contaminación de alimentos (bifenilos policlorados, hidrocarburos policíclicos aromáticos).

Departamento de Producción Agrícola y Animal, Universidad Autónoma Metropolitana-Xochimilco. México. D. F.

[guppyabanico@gmail.com](mailto:guppyabanico@gmail.com)



**Ruelas Inzunza Jorge.**

Contaminación de alimentos del mar, metales pesados (mercurio, cadmio, níquel, zinc).  
Sección Ambiental, Instituto Tecnológico de Mazatlán, UNAM. Sinaloa, México.  
[ruelas@ola.icmyl.unam.mx](mailto:ruelas@ola.icmyl.unam.mx)

**Valenzuela Quintanar María Isabel.**

Contaminación de productos de cultivo (plaguicidas).  
Centro de Investigación en Alimentación y Desarrollo, A. C. Hermosillo, Sonora.  
[aquintanar@ciad.mx](mailto:aquintanar@ciad.mx)

**Zuñiga Estrada Armida.**

Microbiología de los alimentos.  
Comisión Federal para la Protección de Riesgos Sanitarios; Secretaría de Salud. Hidalgo, México.  
[coprisehgo@hotmail.com](mailto:coprisehgo@hotmail.com)

## ***Cambio y Variabilidad Climáticos.***

**Conde González Ana Cecilia.**

Recursos del agua, seguridad alimentaria.  
Centro de Ciencias de la Atmósfera, UNAM. México D. F.  
[conde@servidor.unam.mx](mailto:conde@servidor.unam.mx)

**Correa Metrio Alexander.**

El cambio climático global y su evolución.  
Departamento de Paleontología, Instituto de Geología, UNAM. México, D. F.  
[acorrea@geologia.unam.mx](mailto:acorrea@geologia.unam.mx)

**de la Luz González María Guadalupe.**

Cambio climático - vulnerabilidad e impacto  
Comisión Federal para la Protección de Riesgos Sanitarios; Secretaría de Salud. México D. F.  
[gdelaluz@cofepris.gob.mx](mailto:gdelaluz@cofepris.gob.mx)

**Dendooven Luc.**

Gases con efecto invernadero. Sobrecalentamiento global y conservación de campos agrícolas.  
Departamento de Biotecnología y Bioingeniería, CINVESTAV-IPN. México, D. F.  
[dendoove@cinvestav.mx](mailto:dendoove@cinvestav.mx)

**García Cueto Onofre Rafael.**

Ondas de calor, temperatura del aire.  
Laboratorio de Meteorología y Climatología, Instituto de Ingeniería, Universidad Autónoma de Baja California. Mexicali B. C., México.  
[rafaelcueto@uabc.edu.mx](mailto:rafaelcueto@uabc.edu.mx)

**Gay García Carlos.**

Cambio Climático  
Centro de Ciencias de la Atmosfera, UNAM. México D. F.  
[cgay@servidor.unam.mx](mailto:cgay@servidor.unam.mx)

**Gómez Mendoza Leticia.**

Variabilidad climática, cambio de uso de suelos, cambio climático y sus efectos en los ecosistemas terrestres.  
Facultad de Filosofía y Letras, Colegio de Geografía, UNAM. México D. F.  
[gomez.leticia852@gmail.com](mailto:gomez.leticia852@gmail.com)

**Lozano García María del Socorro.**

El cambio climático global y su evolución.  
Departamento de Paleontología, Instituto de Geología, UNAM. México, D. F.  
[mslozano@unam.mx](mailto:mslozano@unam.mx)

**Magaña Rueda Víctor Orlando.**

Dinámica del clima y Cambio Climático.  
Instituto de Geografía, UNAM. México, D. F.  
[vorlando@igg.unam.mx](mailto:vorlando@igg.unam.mx)

**Martínez Fernández Julia.**

Cambio climático, mitigación de emisiones en el sector forestal y energético.  
Instituto Nacional de Ecología.  
[jmartine@ine.gob.mx](mailto:jmartine@ine.gob.mx)

**Moreno Sánchez Ana Rosa.**

Cambio climático – vulnerabilidad y adaptación.  
Facultad de Medicina, UNAM. México, D. F.  
[ana\\_rosa\\_moreno@yahoo.com](mailto:ana_rosa_moreno@yahoo.com)

**Prieto González Ricardo.**

Modelación de eventos relacionados al Cambio Climático.  
Instituto Mexicano de Tecnología del Agua, Jiutepec. Morelos, México.  
[rprieto@tlaloc.imta.mx](mailto:rprieto@tlaloc.imta.mx)

**Sánchez Vargas Armando.**

Impacto económico del Cambio Climático.  
Instituto de Investigaciones Económicas, UNAM. México D. F.  
[sva@economia.unam.mx](mailto:sva@economia.unam.mx)

**Tejeda Martínez Adalberto.**

Modelación de escenarios de cambio climático en temperaturas extremas.  
Coordinador del Programa de Estudios de Cambio Climático, Facultad de Instrumentación Electrónica y Ciencias Atmosféricas, Universidad Veracruzana. Xalapa, Veracruz.  
[atejeda@uv.mx](mailto:atejeda@uv.mx)

## LOS NIÑOS HABLAN CON PINTURAS

A partir de 1991, el Programa de las Naciones Unidas para el Medio Ambiente (PNUMA) en conjunto con la Fundación para la Paz y el Medio Ambiente, Bayer y la Corporación Nikon, organizan cada año el Concurso Internacional Tunza de Pintura Infantil sobre el Medio Ambiente, la cual ha recibido más de tres millones de pinturas de niños de más de 100 países. En su edición 20 correspondiente al año 2011 con el lema “Vida en los Bosques” hubo 61 pinturas ganadoras. A continuación presentamos algunas de ellas cuyas imágenes plasmadas con una prodigiosa y sana imaginación representan lo que la humanidad desea y expresa con palabras.



Primer Lugar

**Trisha Reyes.**

Filipinas (13 años)

*“Mi dibujo muestra dos caras distintas: un bosque sostenible y bello, y las causas de la destrucción de los bosques”*

El dibujo de Trisha muestra a una niña retirando una larga cortina gris cubierta por imágenes de árboles muertos y un paisaje contaminado, para descubrir la imagen de un bosque lleno de color y de vida silvestre. Ella dice que la pintura es un llamado a la población mundial, para que aprecien el valor de los bosques y planten árboles.





**Hashimoto Erina.**

14 años

Japón

Segundo Lugar

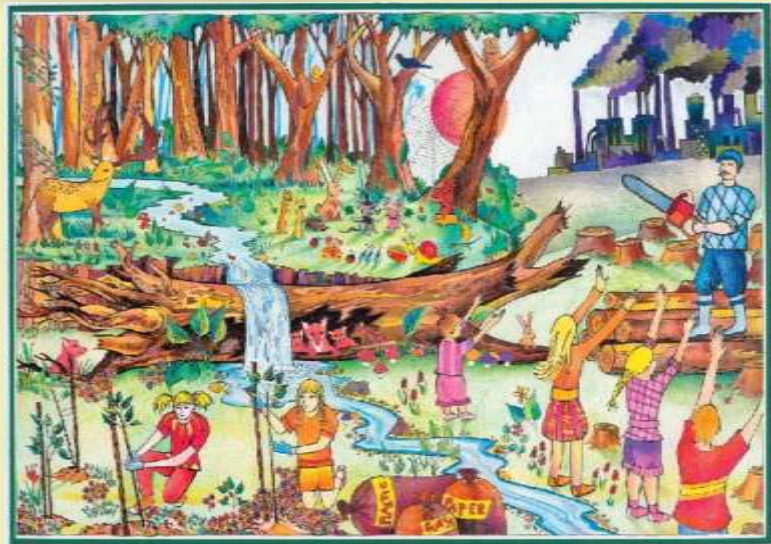

**Hanna Gall.**

12 años

Hungría

Tercer lugar

*Se otorgaron 5 terceros  
lugares*



**Bianca Martin**

15 años

Canadá

Tercer lugar



**Myagka Nastja**

14 años

Ucrania

Cuarto Lugar (11 cuartos lugares)



**Jihan Al Alahra**

6 años

Indonesia

Quinto Lugar (38 quintos lugares)



**México contó con 2  
representantes que  
obtuvieron quinto  
lugar**

**Daniela Pérez**

12 años

México





**Ernesto Uribe**  
14 años  
México  
Quinto lugar  
*Izquierda*



**Yasaman Khademian**  
5 años  
Irán  
Quinto lugar  
*Derecha*

Las siguientes pinturas corresponden a los 2 primeros lugares del Concurso No. 21 (2012) cuyo lema fué "Comunidades Verdes" donde se seleccionaron 63 pinturas ganadoras.



**Diana Fan**  
13 años USA  
Primer lugar



**Ka Mung Leong**  
14 años Malaysia  
Segundo lugar

Visite la galería completa en: [http://unep.org/tunza/children/int\\_comp.aspx](http://unep.org/tunza/children/int_comp.aspx)



**CITOGRAFÍA – SALUD AMBIENTAL - INSP**

- 1) *1,1-dichloro-2,2-bis(p-chlorophenyl) ethylene (p,p '-DDE) disrupts the estrogen-androgen balance regulating the growth of hormone-dependent breast cancer cells. Aube, M., Larochelle, C. and Ayotte, P. Breast Cancer Research 2008;10(1):12p.*  
Cita(s)  
1. López-Cervantes, M., Torres-Sánchez, L., Tobias, A. and López-Carrillo, L. Dichlorodiphenyldichloroethane burden and breast cancer risk: a meta-analysis of the epidemiologic evidence. *Environ Health Perspect* 2004;112(2):207-14
- 2) *1,1-dichloro-2,2-bis(p-chlorophenyl)ethylene and polychlorinated biphenyls and breast cancer: Combined analysis of five US studies. Laden, F., Collman, G., Iwamoto, K., et al. Journal of the National Cancer Institute 2001;93(10):768-776*  
Cita(s)  
2. Romieu, I., Hernandez-Avila, M., Lazcano-Ponce, E., Weber, J. P. and Dewailly, E. Breast cancer, lactation history, and serum organochlorines. *Am J Epidemiol* 2000;152(4):363-70
- 3) *100% smoke free spaces: a reality in Mexico City. Guillermo-Tenorio, X. Salud Pública de México 2008;50((Supl 2)):S384-S390*  
Cita(s)  
3. Barrientos-Gutierrez, T., Valdes-Salgado, R., Reynales-Shigematsu, L. M., Navas-Acien, A. and Lazcano-Ponce, E. Involuntary exposure to tobacco smoke in public places in Mexico City. *Salud Publica De Mexico* 2007;49(Supl 2):S205-S212
- 4) *2. Addendum zur ?Stoffmonographie Blei ? Referenz- und ?Human-Biomonitoring?-Werte der Kommission ?Human-Biomonitoring? Bundesgesundheitsblatt - Gesundheitsforschung - Gesundheitsschutz 2009;52(10):983-986*  
Cita(s)  
4. Gomaa, A., Hu, H., Bellinger, D., Schwartz, J., Tsaih, S. W., González-Cossio, T., Schnaas, L., Peterson, K., Aro, A. and Hernández-Avila, M. Maternal bone lead as an independent risk factor for fetal neurotoxicity: A prospective study. *Pediatrics* 2002;110(1):110-118
- 5) *2-Aminoimidazole Amino Acids as Inhibitors of the Binuclear Manganese Metalloenzyme Human Arginase I. Iliés, M., Di Costanzo, L., North, M. L., et al. Journal of Medicinal Chemistry 2010;53(10):4266-4276*  
Cita(s)  
5. Li, H., Romieu, I., Sienra-Monge, J. J., Ramírez-Aguilar, M., Estela Del Rio-Navarro, B., Kistner, E. O., Gjessing, H. K., Lara-Sánchez Idel, C., Chiu, G. Y. and London, S. J. Genetic polymorphisms in arginase I and II and childhood asthma and atopy. *J Allergy Clin Immunol* 2006;117(1):119-26
- 6) *4 beta-Hydroxywithanolide E from Physalis peruviana (golden berry) inhibits growth of human lung cancer cells through DNA damage, apoptosis and G(2)/M arrest. Yen, C. Y., Chiu, C. C., Chang, F. R., et al. BMC Cancer 2010;10(46):8p.*  
Cita(s)  
6. Romieu, I. and Trenga, C. Diet and obstructive lung diseases. *Epidemiol Rev* 2001;23(2):268-87
- 7) *10-year effect of Oportunidades, Mexico's conditional cash transfer programme, on child growth, cognition, language, and behaviour: a longitudinal follow-up study. Fernald, L. C. H., Gertler, P. J. and Neufeld, L. M. Lancet 2009;374(9706):1997-2005*  
Cita(s)  
7. Schnaas, L., Rothenberg, S. J., Flores, M. F., Martínez, S., Hernández, C., Osorio, E., Velasco, S. R. and Perroni, E. Reduced intellectual development in children with prenatal lead exposure. *Environ Health Perspect* 2006;114(5):791-7
- 8) *A 21-year-old girl with recurrent abdominal pain after a robbery. Selva-O'Callaghan, A., Gómez-Acha, J., Munne, P., et al. Lancet 2005;366(9491):1136-1136*  
Cita(s)  
8. McQuirter, J. L., Rothenberg, S. J., Dinkins, G. A., Manalo, M., Kondrashov, V. and Todd, A. C. The effects of retained lead bullets on body lead burden. *J Trauma* 2001;50(5):892-9
- 9) *90-Day repeated inhalation exposure of surfactant protein-C/tumor necrosis factor-alpha (SP-C/TNF-alpha) transgenic mice to air pollutants. Kumarathasan, P., Blais, E., Goegan, P., et al. International*

*Journal of Toxicology 2005;24(1):59-67*

Cita(s)

9. Téllez-Rojo, M. M., Romieu, I., Ruíz-Velasco, S., Lezana, M. A. and Hernández-Avila, M. M. Daily respiratory mortality and PM10 pollution in Mexico City: importance of considering place of death. *Eur Respir J* 2000;16(3):391-6
- 10) *150 Years of temperature-related excess mortality in the Netherlands. Ekamper, P., van Poppel, F., van Duin, C., et al. Demographic Research 2009;21(385-425*
- Cita(s)
10. McMichael, A. J., Wilkinson, P., Kovats, R. S., Pattenden, S., Hajat, S., Armstrong, B., Vajanapoom, N., Niciu, E. M., Mahomed, H., Kingkeow, C., et al. International study of temperature, heat and urban mortality: the 'ISOTHURM' project. *Int J Epidemiol* 2008;37(5):1121-31
- 11) *The 2006 California Heat Wave: Impacts on Hospitalizations and Emergency Department Visits. Knowlton, K., Rotkin-Ellman, M., King, G., et al. Environmental Health Perspectives 2009;117(1):61-67*
- Cita(s)
11. O'Neill, M. S., Hajat, S., Zanobetti, A., Ramírez-Aguilar, M. and Schwartz, J. Impact of control for air pollution and respiratory epidemics on the estimated associations of temperature and daily mortality. *Int J Biometeorol* 2005;50(2):121-9
- 12) *A1298C polymorphism of the MTHFR gene and neural tube defects in the state of Yucatan, Mexico. González-Herrera, L., Castillo-Zapata, I., García-Escalante, G., et al. Birth Defects Research Part a-Clinical and Molecular Teratology 2007;79(8):622-626*
- Cita(s)
12. Ramírez-Espitia, J. A., Benavides, F. G., Lacasaña-Navarro, M., Martínez, J. M., García, A. M. and Benach, J. [Mortality from neural tube defects in Mexico, 1980-1997]. *Salud Publica Mex* 2003;45(5):356-64
- 13) *Aberrant immune responses in arsenical skin cancers. Lee, C. H., Liao, W. T. and Yu, H. S. Kaohsiung Journal of Medical Sciences 2011;27(9):396-401*
- Cita(s)
13. Soto-Peña, G. A., Luna, A. L., Acosta-Saavedra, L., Conde, P., López-Carrillo, L., Cebrian, M. E., Bastida, M., Calderon-Aranda, E. S. and Vega, L. Assessment of lymphocyte subpopulations and cytokine secretion in children exposed to arsenic. *Faseb J* 2006;20(6):779-81
  14. Vega, L., Ostrosky-Wegman, P., Fortoul, T. I., Diaz, C., Madrid, V. and Saavedra, R. Sodium arsenite reduces proliferation of human activated T-cells by inhibition of the secretion of interleukin-2. *Immunopharmacology and Immunotoxicology* 1999;21(2):203-220
- 14) *Aberrations in chromosomes associated with lymphoma and therapy-related leukemia in benzene-exposed workers. Zhang, L. P., Rothman, N., Li, G. L., et al. Environmental and Molecular Mutagenesis 2007;48(6):467-474*
- Cita(s)
15. Lemire, S., Ashley, D., Olaya, P., Romieu, I., Welch, S., Meneses-González, F. and Hernández-Avila, M. Environmental exposure of commuters in Mexico City to volatile organic compounds as assessed by blood concentrations, 1998. *Salud Publica Mex* 2004;46(1):32-8
- 15) *Absence of adverse effect on thyroid function and red blood cells in a population of workers exposed to cobalt compounds. Lantin, A. C., Mallants, A., Vermeulen, J., et al. Toxicology Letters 2011;201(1):42-46*
- Cita(s)
16. Hu, H., Shih, R., Rothenberg, S. and Schwartz, B. S. The epidemiology of lead toxicity in adults: measuring dose and consideration of other methodologic issues. *Environ Health Perspect* 2007;115(3):455-62
- 16) *Absence of trends in relative risk estimates for the association between Black Smoke and daily mortality over a 34 years period in The Netherlands. Ischer, P., Ameling, C., Marra, M., et al. Atmospheric Environment 2009;43(3):481-485*
- Cita(s)
17. Kim, J. Y., Burnett, R. T., Neas, L., Thurston, G. D., Schwartz, J., Tolbert, P. E., Brunekreef, B., Goldberg, M. S. and Romieu, I. Panel discussion review: session two—interpretation of observed associations between multiple ambient air pollutants and health effects in epidemiologic analyses. *J Expo Sci Environ Epidemiol* 2007;17 Suppl 2(S83-9)
- 17) *Abundance and distribution of Aedes aegypti (Diptera: Culicidae), and dengue dispersion in Guasave*

*Sinaloa, Mexico. García, C., García, L., Espinosa-Carreón, L., et al. Revista de Biología Tropical 2011;59(4):1609-1619*

Cita(s)

18. Hurtado-Díaz, M., Riojas-Rodríguez, H., Rothenberg, S. J., Gómez-Dantes, H. and Cifuentes, E. Short communication: impact of climate variability on the incidence of dengue in Mexico. *Trop Med Int Health* 2007;12(11):1327-37

18) *Accumulation of environmental estrogens in adipose tissue of breast cancer patients. Ociepa-Zawal, M., Rubis, B., Wawrzynczak, D., et al. Journal of Environmental Science and Health Part A-Toxic/Hazardous Substances and Environmental Engineering 2010;45(3):305-312*

Cita(s)

19. López-Cervantes, M., Torres-Sánchez, L., Tobias, A. and López-Carrillo, L. Dichlorodiphenyldichloroethane burden and breast cancer risk: a meta-analysis of the epidemiologic evidence. *Environ Health Perspect* 2004;112(2):207-14

19) *Acetaminophen and Asthma. Persky, V. W. Thorax 2010;65(2):99-100*

Cita(s)

20. Romieu, I., Ramírez-Aguilar, M., Sienna-Monge, J. J., Moreno-Macías, H., del Rio-Navarro, B. E., David, G., Marzec, J., Hernández-Avila, M. and London, S. GSTM1 and GSTP1 and respiratory health in asthmatic children exposed to ozone. *Eur Respir J* 2006;28(5):953-9
21. Romieu, I., Sienna-Monge, J. J., Ramírez-Aguilar, M., Moreno-Macías, H., Reyes-Ruiz, N. I., del Rio-Navarro, B. E., Hernández-Avila, M. and London, S. J. Genetic polymorphism of GSTM1 and antioxidant supplementation influence lung function in relation to ozone exposure in asthmatic children in Mexico City. *Thorax* 2004;59(1):8-10
22. Romieu, I., Sienna-Monge, J. J., Ramírez-Aguilar, M., Téllez-Rojo, M. M., Moreno-Macías, H., Reyes-Ruiz, N. I., del Rio-Navarro, B. E., Ruiz-Navarro, M. X., Hatch, G., Slade, R., et al. Antioxidant supplementation and lung functions among children with asthma exposed to high levels of air pollutants. *Am J Respir Crit Care Med* 2002;166(5):703-9
23. Sienna-Monge, J. J., Ramírez-Aguilar, M., Moreno-Macías, H., Reyes-Ruiz, N. I., Del Rio-Navarro, B. E., Ruiz-Navarro, M. X., Hatch, G., Crissman, K., Slade, R., Devlin, R. B., et al. Antioxidant supplementation and nasal inflammatory responses among young asthmatics exposed to high levels of ozone. *Clin Exp Immunol* 2004;138(2):317-22

20) *Acetaminophen Use and Risk of Asthma, Rhinoconjunctivitis, and Eczema in Adolescents International Study of Asthma and Allergies in Childhood Phase Three. Beasley, R. W., Clayton, T. O., Crane, J., et al. American Journal of Respiratory and Critical Care Medicine 2011;183(2):171-178*

Cita(s)

24. Ellwood, P., Williams, H., Ait-Khaled, N., Bjorksten, B. and Robertson, C. Translation of questions: the International Study of Asthma and Allergies in Childhood (ISAAC) experience. *Int J Tuberc Lung Dis* 2009;13(9):1174-82

21) *Acquired Somatic Mutations in the Microsatellite DNA, in Children With Bronchial Asthma. Thomou, C., Paraskakis, E., Neofytou, E., et al. Pediatric Pulmonology 2009;44(10):1017-1024*

Cita(s)

25. Romieu, I., Ramírez-Aguilar, M., Sienna-Monge, J. J., Moreno-Macías, H., del Rio-Navarro, B. E., David, G., Marzec, J., Hernández-Avila, M. and London, S. GSTM1 and GSTP1 and respiratory health in asthmatic children exposed to ozone. *Eur Respir J* 2006;28(5):953-9

22) *Acrolein - a pulmonary hazard. Bein, K. and Leikauf, G. D. Molecular Nutrition and Food Research 2011;55(9):1342-1360*

Cita(s)

26. Eisner, M. D., Anthonisen, N., Coultas, D., Kuenzli, N., Pérez-Padilla, R., Postma, D., Romieu, I., Silverman, E. K. and Balmes, J. R. An official American Thoracic Society public policy statement: Novel risk factors and the global burden of chronic obstructive pulmonary disease. *Am J Respir Crit Care Med* 2010;182(5):693-718

23) *An action-research project: Community lead poisoning prevention. Rajaram, S. S. Teaching Sociology 2007;35(2):138-150*

Cita(s)

27. Lanphear, B. P., Hornung, R., Houry, J., Yolton, K., Baghurst, P., Bellinger, D. C., Canfield, R. L., Dietrich, K. N., Bornschein, R., Greene, T., et al. Low-level environmental lead exposure and children's intellectual function: an international pooled analysis. *Environ Health Perspect* 2005;113(7):894-9

24) *Activation of alpha- and beta-estrogen receptors by persistent pesticides in reporter cell lines. Lemaire,*

- G., Mnif, W., Mauvais, P., et al. *Life Sciences* 2006;79(12):1160-1169  
Cita(s)
28. Lara, F. E., Harlow, D. S., Hernández-Prado, B., and Sánchez-Carrillo, C. Organochlorine pesticide exposure in rural and urban areas in Mexico. *J Expo Anal Environ Epidemiol* 2000;10(4):394-9
29. Torres-Arreola, L., López-Carrillo, L., Torres-Sánchez, L., Cebrian, M., Rueda, C., Reyes, R. and López-Cervantes, M. Levels of dichloro-dyphenyl-trichloroethane (DDT) metabolites in maternal milk and their determinant factors. *Arch Environ Health* 1999;54(2):124-9
- 25) *Activation of c-Src/HER1/STAT5b and HER1/ERK1/2 Signaling Pathways and Cell Migration by Hexachlorobenzene in MDA-MB-231 Human Breast Cancer Cell Line.* Pontillo, C. A., García, M. A., Pena, D., et al. *Toxicological Sciences* 2011;120(2):284-296  
Cita(s)
30. Verner, M. A., Charbonneau, M., López-Carrillo, L. and Haddad, S. Physiologically based pharmacokinetic modeling of persistent organic pollutants for lifetime exposure assessment: a new tool in breast cancer epidemiologic studies. *Environ Health Perspect* 2008;116(7):886-92
- 26) *Actividades paraoxonasa y arilesterasa bajas en sujetos mexicanos con enfermedad arterial coronaria.* Gamboa, R., Regalado, J. C., Huesca-Gómez, C., et al. *Archivos de Cardiología de México* 2008;78(4):360-368  
Cita(s)
31. Rojas-García, A. E., Solis-Heredia, M. J., Pina-Guzman, B., Vega, L., López-Carrillo, L. and Quintanilla-Vega, B. Genetic polymorphisms and activity of PON1 in a Mexican population. *Toxicol Appl Pharmacol* 2005;205(3):282-9
- 27) *Activity of Xenoestrogens at Nanomolar Concentrations in the E-Screen Assay.* Silva, E., Scholze, M. and Kortenkamp, A. *Environmental Health Perspectives* 2007;115(9):91-97  
Cita(s)
32. López-Cervantes, M., Torres-Sánchez, L., Tobias, A. and López-Carrillo, L. Dichlorodiphenyldichloroethane burden and breast cancer risk: a meta-analysis of the epidemiologic evidence. *Environ Health Perspect* 2004;112(2):207-14
- 28) *Actual causes of death in Chaoyang District of Beijing, China, 2007.* Wang, Y., Zhang, L., Huang, J. S., et al. *Postgraduate Medical Journal* 2011;87(1023):4-11  
Cita(s)
33. Romieu, I., Samet, J. M., Smith, K. R. and Bruce, N. Outdoor air pollution and acute respiratory infections among children in developing countries. *J Occup Environ Med* 2002;44(7):640-9
- 29) *Acute abdomen secondary to ascaris lumbricoides infestation of the small bowel.* Schulze, S. M., Chokshi, R. J., Edavettal, M., et al. *American Surgeon* 2005;71(6):505-507  
Cita(s)
34. Carneiro, F. F., Cifuentes, E., Téllez-Rojo, M. M. and Romieu, I. The risk of *Ascaris lumbricoides* infection in children as an environmental health indicator to guide preventive activities in Caparao and Alto Caparao, Brazil. *Bull World Health Organ* 2002;80(1):40-6
- 30) *Acute Cobalt-Induced Lung Injury and the Role of Hypoxia-Inducible Factor 1 alpha in Modulating Inflammation.* Saini, Y., Greenwood, K. K., Merrill, C., et al. *Toxicological Sciences* 2010;116(2):673-681  
Cita(s)
35. Li, H., Romieu, I., Wu, H., Sienna-Monge, J. J., Ramírez-Aguilar, M., del Rio-Navarro, B. E., del Lara-Sánchez, I. C., Kistner, E. O., Gjessing, H. K. and London, S. J. Genetic polymorphisms in transforming growth factor beta-1 (TGFB1) and childhood asthma and atopy. *Hum Genet* 2007;121(5):529-38
- 31) *Acute Decreases in Proteasome Pathway Activity after Inhalation of Fresh Diesel Exhaust or Secondary Organic Aerosol.* Kipen, H. M., Gandhi, S., Rich, D. Q., et al. *Environmental Health Perspectives* 2011;119(5):658-663  
Cita(s)
36. Romieu, I., Castro-Giner, F., Kunzli, N. and Sunyer, J. Air pollution, oxidative stress and dietary supplementation: a review. *Eur Respir J* 2008;31(1):179-97
- 32) *Acute effect of ambient ozone on heart rate variability in healthy elderly subjects.* Jia, X. F., Song, X. M., Shima, M., et al. *Journal of Exposure Science and Environmental Epidemiology* 2011;21(5):541-547  
Cita(s)

37. Holguín, F., Téllez-Rojo, M. M., Hernández, M., Cortéz, M., Chow, J. C., Watson, J. G., Mannino, D. and Romieu, I. Air pollution and heart rate variability among the elderly in Mexico City. *Epidemiology* 2003;14(5):521-7
- 33) *Acute effects of air pollution on pulmonary function, airway inflammation, and oxidative stress in asthmatic children.* Liu, L., Poon, R., Chen, L., et al. *Environmental Health Perspectives* 2009;117(4):668-74  
Cita(s)
38. Romieu, I., Barraza-Villarreal, A., Escamilla-Nunez, C., Almstrand, A. C., Diaz-Sánchez, D., Sly, P. D. and Olin, A. C. Exhaled breath malondialdehyde as a marker of effect of exposure to air pollution in children with asthma. *J Allergy Clin Immunol* 2008;121(4):903-9 e6
- 34) *Acute Effects of Exposure to Ozone in Humans How Low Can Levels Be and Still Produce Effects?* Brown, J. S. *American Journal of Respiratory and Critical Care Medicine* 2009;180(3):200-201  
Cita(s)
39. Romieu, I., Ramírez-Aguilar, M., Sienna-Monge, J. J., Moreno-Macías, H., del Rio-Navarro, B. E., David, G., Marzec, J., Hernández-Avila, M. and London, S. GSTM1 and GSTP1 and respiratory health in asthmatic children exposed to ozone. *Eur Respir J* 2006;28(5):953-9
- 35) *Acute effects of motor vehicle traffic-related air pollution exposures on measures of oxidative stress in human airways.* Laumbach, R. J. and Kipen, H. M. *Annals of the New York Academy of Sciences* 2010;1203(Aug):107-112  
Cita(s)
40. Romieu, I., Barraza-Villarreal, A., Escamilla-Nunez, C., Almstrand, A. C., Diaz-Sánchez, D., Sly, P. D. and Olin, A. C. Exhaled breath malondialdehyde as a marker of effect of exposure to air pollution in children with asthma. *J Allergy Clin Immunol* 2008;121(4):903-9 e6
41. Romieu, I., Castro-Giner, F., Kunzli, N. and Sunyer, J. Air pollution, oxidative stress and dietary supplementation: a review. *Eur Respir J* 2008;31(1):179-97
- 36) *Acute effects of ozone on mortality from the "Air pollution and health: A European approach" project.* Gryparis, A., Forsberg, B., Katsouyanni, K., et al. *American Journal of Respiratory and Critical Care Medicine* 2004;170(10):1080-1087  
Cita(s)
42. Romieu, I., Sienna-Monge, J. J., Ramírez-Aguilar, M., Téllez-Rojo, M. M., Moreno-Macías, H., Reyes-Ruiz, N. I., del Rio-Navarro, B. E., Ruíz-Navarro, M. X., Hatch, G., Slade, R., et al. Antioxidant supplementation and lung functions among children with asthma exposed to high levels of air pollutants. *Am J Respir Crit Care Med* 2002;166(5):703-9
- 37) *Acute Lead Exposure Increases Arterial Pressure: Role of the Renin-Angiotensin System.* Simoes, M. R., Ribeiro, R. F., Vescovi, M. V. A., et al. *PLoS One* 2011;6(4):  
Cita(s)
43. Kosnett, M. J., Wedeen, R. P., Rothenberg, S. J., Hipkins, K. L., Materna, B. L., Schwartz, B. S., Hu, H. and Woolf, A. Recommendations for medical management of adult lead exposure. *Environ Health Perspect* 2007;115(3):463-71
44. Navas-Acien, A., Guallar, E., Silbergeld, E. K. and Rothenberg, S. J. Lead exposure and cardiovascular disease—a systematic review. *Environ Health Perspect* 2007;115(3):472-82
- 38) *Acute lead-induced vasoconstriction in the vascular beds of isolated perfused rat tails is endothelium-dependent.* Silveira, E. A., Lizardo, J. H. F., Souza, L. P., et al. *Brazilian Journal of Medical and Biological Research* 2010;43(5):492-499  
Cita(s)
45. Navas-Acien, A., Guallar, E., Silbergeld, E. K. and Rothenberg, S. J. Lead exposure and cardiovascular disease—a systematic review. *Environ Health Perspect* 2007;115(3):472-82
- 39) *Acute respiratory diseases and carboxyhemoglobin status in school children of Quito, Ecuador.* Estrella, B., Estrella, R., Oviedo, J., et al. *Environmental Health Perspectives* 2005;113(5):607-611  
Cita(s)
46. Romieu, I., Samet, J. M., Smith, K. R. and Bruce, N. Outdoor air pollution and acute respiratory infections among children in developing countries. *J Occup Environ Med* 2002;44(7):640-9
- 40) *Acute Respiratory Inflammation in Children and Black Carbon in Ambient Air before and during the 2008 Beijing Olympics.* Lin, W. W., Huang, W., Zhu, T., et al. *Environmental Health Perspectives* 2011;119(10):1507-1512



Cita(s)

47. Holguín, F., Flores, S., Ross, Z., Cortéz, M., Molina, M., Molina, L., Rincon, C., Jerrett, M., Berhane, K., Granados, A., Romieu I. Traffic-related exposures, airway function, inflammation, and respiratory symptoms in children. *Am J Respir Crit Care Med* 2007;176(12):1236-42 respiratory symptoms in children

- 41) *Addressing concerns of pregnant and lactating women after the 2005 hurricanes: The OTIS response.* Quinn, D., Lavigne, S. V., Chambers, C., et al. *MCN-the American Journal of Maternal-Child Nursing* 2008;33(4):235-241

Cita(s)

48. Hu, H., Téllez-Rojo, M. M., Bellinger, D., Smith, D., Ettinger, A. S., Lamadrid-Figueroa, H., Schwartz, J., Schnaas, L., Mercado-García, A. and Hernández-Avila, M. Fetal lead exposure at each stage of pregnancy as a predictor of infant mental development. *Environ Health Perspect* 2006;114(11):1730-5

- 42) *Addressing diarrhea prevalence in the West African Middle Belt: social and geographic dimensions in a case study for Benin.* Pande, S., Keyzer, M. A., Arouna, A., et al. *International Journal of Health Geographics* 2008;7

Cita(s)

49. Cifuentes, E., Hernández, J. E., Venczel, L. and Hurtado, M. Panorama of acute diarrhoeal diseases in Mexico. *Health Place* 1999;5(3):247-55

- 43) *Addressing geographical variation in the progression of non-communicable diseases in Peru: the CRONICAS cohort study protocol.* Miranda, J. J., Bernabe-Ortiz, A., Smeeth, L., et al. *BMJ Open* 2012;2(1):e000610

Cita(s)

50. Torres-Duque, C., Maldonado, D., Pérez-Padilla, R., Ezzati, M., Viegli, G. and Task Force on Health Effects of Biomass Exposure (Romieu I.) Biomass fuels and respiratory diseases: a review of the evidence. *Proc Am Thorac Soc* 2008;5(5):577-90

- 44) *Adipose levels of dioxins and risk of breast cancer.* Reynolds, P., Hurley, S. E., Petreas, M., et al. *Cancer Causes & Control* 2005;16(5):525-535

Cita(s)

51. Romieu, I., Hernández-Avila, M., Lazcano-Ponce, E., Weber, J. P. and Dewailly, E. Breast cancer, lactation history, and serum organochlorines. *Am J Epidemiol* 2000;152(4):363-70

- 45) *Adipose tissue levels of organochlorine pesticides and polychlorinated biphenyls and risk of non-Hodgkin's lymphoma.* Quintana, P. J. E., Delfino, R. J., Korrick, S., et al. *Environmental Health Perspectives* 2004;112(8):854-861

Cita(s)

52. Waliszewski, S. M., Aguirre, A. A., Infanzon, R. M., López-Carrillo, L. and Torres-Sánchez, L. Comparison of organochlorine pesticide levels in adipose tissue and blood serum from mothers living in Veracruz, Mexico. *Bull Environ Contam Toxicol* 2000;64(1):8-15

- 46) *Adult Blood Lead Epidemiology and Surveillance-United States, 2008-2009 (Reprinted from MMWR, vol 60, pg 841-845, 2011).* Alarcon, W. A., Graydon, J. R. and Calvert, G. M. *JAMA-Journal of the American Medical Association* 2011;306(6):602-605

Cita(s)

53. Kosnett, M. J., Wedeen, R. P., Rothenberg, S. J., Hipkins, K. L., Materna, B. L., Schwartz, B. S., Hu, H. and Wolf, A. Recommendations for medical management of adult lead exposure. *Environ Health Perspect* 2007;115(3):463-71

- 47) *Adult lead exposure: Time for change.* Schwartz, B. S. and Hu, H. *Environmental Health Perspectives* 2007;115(3):451-454

Cita(s)

54. Navas-Acien, A., Guallar, E., Silbergeld, E. K. and Rothenberg, S. J. Lead exposure and cardiovascular disease—a systematic review. *Environ Health Perspect* 2007;115(3):472-82

- 48) *Advances in adult asthma diagnosis and treatment and health outcomes, education, delivery, and quality in 2008.* Apter, A. J. *Journal of Allergy and Clinical Immunology* 2009;123(1):35-40

Cita(s)

55. Romieu, I., Barraza-Villarreal, A., Escamilla-Nunez, C., Almstrand, A. C., Diaz-Sánchez, D., Sly, P. D. and Olin, A. C. Exhaled breath malondialdehyde as a marker of effect of exposure to air pollution in children with asthma. *J Allergy Clin Immunol* 2008;121(4):903-9 e6



- 49) *Advances in adult asthma diagnosis and treatment and HEDQ in 2010. Apter, A. J. Journal of Allergy and Clinical Immunology 2011;127(1):116-122*  
 Cita(s)
56. Wu, H., Romieu, I., Shi, M., Hancock, D. B., Li, H., Sienra-Monge, J. J., Chiu, G. Y., Xu, H., del Rio-Navarro, B. E. and London, S. J. Evaluation of candidate genes in a genome-wide association study of childhood asthma in Mexicans. *J Allergy Clin Immunol* 2010;125(2):321-327 e13
- 50) *Advances in asthma, allergy mechanisms, and genetics in 2006. Finkelman, F. D. and Vercelli, D. Journal of Allergy and Clinical Immunology 2007;120(3):544-550*  
 Cita(s)
57. Li, H., Romieu, I., Sienra-Monge, J. J., Ramírez-Aguilar, M., Estela Del Rio-Navarro, B., Kistner, E. O., Gjessing, H. K., Lara-Sánchez Idel, C., Chiu, G. Y. and London, S. J. Genetic polymorphisms in arginase I and II and childhood asthma and atopy. *J Allergy Clin Immunol* 2006;117(1):119-26
- 51) *Advances in environmental and occupational disorders in 2008. Bush, R. K. and Peden, D. B. Journal of Allergy and Clinical Immunology 2009;123(3):575-578*  
 Cita(s)
58. Romieu, I., Barraza-Villarreal, A., Escamilla-Nunez, C., Almstrand, A. C., Diaz-Sánchez, D., Sly, P. D. and Olin, A. C. Exhaled breath malondialdehyde as a marker of effect of exposure to air pollution in children with asthma. *J Allergy Clin Immunol* 2008;121(4):903-9 e6
- 52) *Advances in pediatric asthma in 2008: Where do we go now? Szeffler, S. J. Journal of Allergy and Clinical Immunology 2009;123(1):28-34*  
 Cita(s)
59. Romieu, I., Barraza-Villarreal, A., Escamilla-Nunez, C., Almstrand, A. C., Diaz-Sánchez, D., Sly, P. D. and Olin, A. C. Exhaled breath malondialdehyde as a marker of effect of exposure to air pollution in children with asthma. *J Allergy Clin Immunol* 2008;121(4):903-9 e6
- 53) *Advances in pediatric asthma in 2009: Gaining control of childhood asthma. Szeffler, S. J. Journal of Allergy and Clinical Immunology 2010;125(1):69-78*  
 Cita(s)
60. Foliaki, S., Pearce, N., Bjorksten, B., Mallol, J., Montefort, S. and von Mutius, E. (Romieu I.) Antibiotic use in infancy and symptoms of asthma, rhinoconjunctivitis, and eczema in children 6 and 7 years old: International Study of Asthma and Allergies in Childhood Phase III. *J Allergy Clin Immunol* 2009;124(5):982-9
- 54) *Advances in pediatric asthma in 2010: Addressing the major issues. Szeffler, S. J. Journal of Allergy and Clinical Immunology 2011;127(1):102-115*  
 Cita(s)
61. Wu, H., Romieu, I., Shi, M., Hancock, D. B., Li, H., Sienra-Monge, J. J., Chiu, G. Y., Xu, H., del Rio-Navarro, B. E. and London, S. J. Evaluation of candidate genes in a genome-wide association study of childhood asthma in Mexicans. *J Allergy Clin Immunol* 2010;125(2):321-327 e13
- 55) *Advances in upper airway diseases and allergen immunotherapy. Sabin, B. R., Saltoun, C. A. and Avila, P. C. Journal of Allergy and Clinical Immunology 2011;127(2):342-350*  
 Cita(s)
62. Foliaki, S., Pearce, N., Bjorksten, B., Mallol, J., Montefort, S. and von Mutius, E. (Romieu I.) Antibiotic use in infancy and symptoms of asthma, rhinoconjunctivitis, and eczema in children 6 and 7 years old: International Study of Asthma and Allergies in Childhood Phase III. *J Allergy Clin Immunol* 2009;124(5):982-9
- 56) *Advantages of Video Questionnaire in Estimating Asthma Prevalence and Risk Factors for School Children: Findings From an Asthma Survey in American Indian Youth. Yeh, F., Rhoades, E. R., Tarpay, M., et al. Journal of Asthma 2010;47(7):711-717*  
 Cita(s)
63. Barraza-Villarreal, A., Hernández-Cadena, L., Moreno-Macias, H., Ramírez-Aguilar, M. and Romieu, I. Trends in the prevalence of asthma and other allergic diseases in schoolchildren from Cuernavaca, Mexico. *Allergy Asthma Proc* 2007;28(3):368-74
- 57) *Adverse cardiovascular effects with acute particulate matter and ozone exposures: Interstrain variation in mice. Hamade, A. K., Rabold, R. and Tankersley, C. G. Environmental Health Perspectives*

2008;116(8):1033-1039

Cita(s)

64. Romieu, I., Téllez-Rojo, M. M., Lazo, M., Manzano-Patino, A., Cortéz-Lugo, M., Julien, P., Belanger, M. C., Hernández-Avila, M. and Holguin, F. Omega-3 fatty acid prevents heart rate variability reductions associated with particulate matter. *Am J Respir Crit Care Med* 2005;172(12):1534-40

58) *The Adverse Effects of Air Pollution on the Nervous System. Genc, S., Zadeoglulari, Z., Fuss, S. H., et al. Journal of Toxicology* 2012;2012(782462):23p.

Cita(s)

65. Romieu, I., Moreno-Macias, H. and London, S. J. Gene by environment interaction and ambient air pollution. *Proc Am Thorac Soc* 2010;7(2):116-22

59) *Adverse Effects of Low Level Heavy Metal Exposure on Male Reproductive Function. Wirth, J. J. and Mijal, R. S. Systems Biology in Reproductive Medicine* 2010;56(2):147-167

Cita(s)

66. Hernández-Ochoa, I., García-Vargas, G., López-Carrillo, L., Rubio-Andrade, M., Morán-Martínez, J., Cebrian, M. E. and Quintanilla-Vega, B. Low lead environmental exposure alters semen quality and sperm chromatin condensation in northern Mexico. *Reprod Toxicol* 2005;20(2):221-8

60) *Adverse health effects due to arsenic exposure: Modification by dietary supplementation of jaggery in mice. Singh, N., Kumar, D., Lal, K., et al. Toxicology and Applied Pharmacology* 2010;242(3):247-255

Cita(s)

67. Romieu, I. and Trenga, C. Diet and obstructive lung diseases. *Epidemiol Rev* 2001;23(2):268-87

61) *Adverse health effects of lead exposure on children and exploration to internal lead indicator. Wang, Q., Zhao, H. H., Chen, J. W., et al. Science of the Total Environment* 2009;407(23):5986-5992

Cita(s)

68. Lanphear, B. P., Hornung, R., Khoury, J., Yolton, K., Baghurst, P., Bellinger, D. C., Canfield, R. L., Dietrich, K. N., Bornschein, R., Greene, T., et al. Low-level environmental lead exposure and children's intellectual function: an international pooled analysis. *Environ Health Perspect* 2005;113(7):894-9
69. Téllez-Rojo, M. M., Bellinger, D. C., Arroyo-Quiroz, C., Lamadrid-Figueroa, H., Mercado-García, A., Schnaas-Arrieta, L., Wright, R. O., Hernández-Avila, M. and Hu, H. Longitudinal associations between blood lead concentrations lower than 10 microg/dL and neurobehavioral development in environmentally exposed children in Mexico City. *Pediatrics* 2006;118(2):e323-30

62) *Adverse health effects of outdoor air pollutants. Curtis, L., Rea, W., Smith-Willis, P., et al. Environment International* 2006;32(6):815-830

Cita(s)

70. Cohen, A. J., Ross Anderson, H., Ostro, B., Pandey, K. D., Krzyzanowski, M., Kunzli, N., Gutschmidt, K., Pope, A., Romieu, I., Samet, J. M., et al. The global burden of disease due to outdoor air pollution. *J Toxicol Environ Health A* 2005;68(13-14):1301-7
71. Ilabaca, M., Olaeta, I., Campos, E., Villaire, J., Téllez-Rojo, M. M. and Romieu, I. Association between levels of fine particulate and emergency visits for pneumonia and other respiratory illnesses among children in Santiago, Chile. *J Air Waste Manag Assoc* 1999;49(9 Spec No):154-63
72. Lacasaña, M., Esplugues, A. and Ballester, F. Exposure to ambient air pollution and prenatal and early childhood health effects. *Eur J Epidemiol* 2005;20(2):183-99
73. Loomis, D., Castillejos, M., Gold, D. R., McDonnell, W. and Borja-Aburto, V. H. Air pollution and infant mortality in Mexico City. *Epidemiology* 1999;10(2):118-123
74. Pino, P., Walter, T., Oyarzun, M., Villegas, R. and Romieu, I. Fine particulate matter and wheezing illnesses in the first year of life. *Epidemiology* 2004;15(6):702-8
75. Romieu, I., Sienna-Monge, J. J., Ramirez-Aguilar, M., Téllez-Rojo, M. M., Moreno-Macias, H., Reyes-Ruiz, N. I., del Rio-Navarro, B. E., Ruiz-Navarro, M. X., Hatch, G., Slade, R., et al. Antioxidant supplementation and lung functions among children with asthma exposed to high levels of air pollutants. *Am J Respir Crit Care Med* 2002;166(5):703-9

63) *Adverse reproductive outcomes among women working in Colombian floriculture: a summary of the evidence through metaanalysis. Idrovo, A. J. and Sanin, L. H. Biomédica* 2007;27(4):490-497

Cita(s)

76. Lacasaña, M., Vazquez-Grameix, H., Borja-Aburto, V. H., Blanco-Muñoz, J., Romieu, I., Aguilar-Garduno, C. and García, A. M. Maternal and paternal occupational exposure to

agricultural work and the risk of anencephaly. *Occup Environ Med* 2006;63(10):649-56

- 64) *Aerosols: The environmental harmful effect. Wildhaber, J. H. Paediatric Respiratory Reviews* 2006;7(S86-S87

Cita(s)

77. Loomis, D., Castillejos, M., Gold, D. R., McDonnell, W. and Borja-Aburto, V. H. Air pollution and infant mortality in Mexico City. *Epidemiology* 1999;10(2):118-123

- 65) *Affective disorders in the aftermath of miscarriage: A comprehensive review. Klier, C. M., Geller, P. A. and Ritsher, J. B. Archives of Women's Mental Health* 2002;5(4):129-149

Cita(s)

78. Borja-Aburto, V. H., Hertz-Picciotto, I., Rojas López, M., Farías, P., Rios, C. and Blanco, J. Blood lead levels measured prospectively and risk of spontaneous abortion. *Am J Epidemiol* 1999;150(6):590-7

- 66) *African Ancestry Is Associated with Asthma Risk in African Americans. Flores, C., Ma, S. F., Pino-Yanes, M., et al. PLoS One* 2012;7(1):7p.

Cita(s)

79. Hancock, D. B., Romieu, I., Shi, M., Sienna-Monge, J. J., Wu, H., Chiu, G. Y., Li, H., del Rio-Navarro, B. E., Willis-Owen, S. A., Weiss, S. T., et al. Genome-wide association study implicates chromosome 9q21.31 as a susceptibility locus for asthma in Mexican children. *PLoS Genet* 2009;5(8):e1000623

- 67) *Age-related changes in cardiac and respiratory adaptation to acute ozone and carbon black exposures: Interstrain variation in mice. Hamade, A. K., Misra, V., Rabold, R., et al. Inhalation Toxicology* 2010;22(84-94

Cita(s)

80. Romieu, I., Sienna-Monge, J. J., Ramírez-Aguilar, M., Moreno-Macias, H., Reyes-Ruiz, N. I., del Rio-Navarro, B. E., Hernández-Avila, M. and London, S. J. Genetic polymorphism of GSTM1 and antioxidant supplementation influence lung function in relation to ozone exposure in asthmatic children in Mexico City. *Thorax* 2004;59(1):8-10

- 68) *Age-related changes of transforming growth factor beta1 in Japanese children. Morimoto, M., Matsui, E., Kawamoto, N., et al. Allergy International* 2009;58(1):97-102

Cita(s)

81. Li, H., Romieu, I., Wu, H., Sienna-Monge, J. J., Ramírez-Aguilar, M., del Rio-Navarro, B. E., del Lara-Sánchez, I. C., Kistner, E. O., Gjessing, H. K. and London, S. J. Genetic polymorphisms in transforming growth factor beta-1 (TGFB1) and childhood asthma and atopy. *Hum Genet* 2007;121(5):529-38

- 69) *Age-Related Effects of Sodium Arsenite on Splenocyte Proliferation and Th1/Th2 Cytokine Production. Cho, Y., Ahn, K. H., Back, M. J., et al. Archives of Pharmacal Research* 2012;35(2):375-382

Cita(s)

82. Soto-Peña, G. A., Luna, A. L., Acosta-Saavedra, L., Conde, P., López-Carrillo, L., Cebrian, M. E., Bastida, M., Calderon-Aranda, E. S. and Vega, L. Assessment of lymphocyte subpopulations and cytokine secretion in children exposed to arsenic. *Faseb J* 2006;20(6):779-81

- 70) *Aggravating Impact of Nanoparticles on Immune-Mediated Pulmonary Inflammation. Inoue, K. I. and Takano, H. The Scientific World Journal* 2011;11(2011):382-390

Cita(s)

83. Torres-Duque, C., Maldonado, D., Pérez-Padilla, R., Ezzati, M., Viegi, G. and Task Force on Health Effects of Biomass Exposure (Romieu I.) Biomass fuels and respiratory diseases: a review of the evidence. *Proc Am Thorac Soc* 2008;5(5):577-90

- 71) *Air emissions scenarios from ethanol as a gasoline oxygenate in Mexico City Metropolitan Area. García, C. A., Manzini, F. and Islas, J. Renewable and Sustainable Energy Reviews* 2010;14(9):3032-3040

Cita(s)

84. Téllez-Rojo, M. M., Romieu, I., Ruiz-Velasco, S., Lezana, M. A. and Hernández-Avila, M. M. Daily respiratory mortality and PM10 pollution in Mexico City: importance of considering place of death. *Eur Respir J* 2000;16(3):391-6

- 72) *Air Pollutant Effects on Fetal and Early Postnatal Development. Wang, L. and Pinkerton, K. E. Birth*

*Defects Research Part C-Embryo Today-Reviews 2007;81(3):144-154*

Cita(s)

85. Loomis, D., Castillejos, M., Gold, D. R., McDonnell, W. and Borja-Aburto, V. H. Air pollution and infant mortality in Mexico City. *Epidemiology* 1999;10(2):118-123
- 73) *Air pollutants and morbidity of cardiopulmonary diseases in a semi-urban Greek peninsula. Kalantzi, E. G., Makris, D., Duquenne, M. N., et al. Atmospheric Environment 2011;45(39):7121-7126*
- Cita(s)
86. Cohen, A. J., Ross Anderson, H., Ostro, B., Pandey, K. D., Krzyzanowski, M., Kunzli, N., Gutschmidt, K., Pope, A., Romieu, I., Samet, J. M., et al. The global burden of disease due to outdoor air pollution. *J Toxicol Environ Health A* 2005;68(13-14):1301-7
- 74) *Air pollutants and their correlation with medical visits for acute respiratory infections in children less than five years of age in urban Guadalajara, Mexico. Ramírez-Sánchez, H. U., Andrade-García, M. D., González-Castaneda, M. E., et al. Salud Pública de México 2006;48(5):385-394*
- Cita(s)
87. Hernández-Cadena, L., Téllez-Rojo, M. M., Sanín-Aguirre, L. H., Lacasaña-Navarro, M., Campos, A. and Romieu, I. [Relationship between emergency consultations for respiratory diseases and air pollution in Juárez City, Chihuahua]. *Salud Publica Mex* 2000;42(4):288-97
88. Lacasaña-Navarro, M., Aguilar-Garduno, C. and Romieu, I. [Evolution of air pollution and impact on control programs in 3 megacities in Latin America]. *Salud Publica Mex* 1999;41(3):203-15
89. Romero-Placeres, M., Mas-Bermejo, P., Lacasaña-Navarro, M., Téllez Rojo-Solis, M. M., Aguilar-Valdés, J. and Romieu, I. Air pollution, bronchial asthma, and acute respiratory infections in minors, Habana City. *Salud Publica Mex* 2004;46(3):222-33
- 75) *Air pollutants increase gene expression of the vasoconstrictor endothelin-1 in the lungs. Thomson, E., Goegan, P., Kumarathasan, P., et al. Biochimica Et Biophysica Acta-Molecular Basis of Disease 2004;1689(1):75-82*
- Cita(s)
90. Téllez-Rojo, M. M., Romieu, I., Ruíz-Velasco, S., Lezana, M. A. and Hernández-Avila, M. M. Daily respiratory mortality and PM10 pollution in Mexico City: importance of considering place of death. *Eur Respir J* 2000;16(3):391-6
- 76) *Air pollutants, oxidative stress and human health. Yang, W. and Omaye, S. T. Mutation Research-Genetic Toxicology and Environmental Mutagenesis 2009;674(1-2):45-54*
- Cita(s)
91. Romieu, I., Ramírez-Aguilar, M., Sienra-Monge, J. J., Moreno-Macías, H., del Rio-Navarro, B. E., David, G., Marzec, J., Hernández-Avila, M. and London, S. GSTM1 and GSTP1 and respiratory health in asthmatic children exposed to ozone. *Eur Respir J* 2006;28(5):953-9
- 77) *Air Pollution and Acute Respiratory Response in a Panel of Asthmatic Children along the U.S.-Mexico Border. Sarnat, S. E., Raysoni, A. U., Li, W. W., et al. Environmental Health Perspectives 2012;120(3):437-444*
- Cita(s)
92. Barraza-Villarreal, A., Sunyer, J., Hernández-Cadena, L., Escamilla-Nunez, M. C., Sienra-Monge, J. J., Ramírez-Aguilar, M., Cortéz-Lugo, M., Holguín, F., Díaz-Sánchez, D., Olin, A. C., et al. Air pollution, airway inflammation, and lung function in a cohort study of Mexico City schoolchildren. *Environ Health Perspect* 2008;116(6):832-8
- 78) *Air pollution and airway disease. Kelly, F. J. and Fussell, J. C. Clinical and Experimental Allergy 2011;41(8):1059-1071*
- Cita(s)
93. Romieu, I., Barraza-Villarreal, A., Escamilla-Nunez, C., Almstrand, A. C., Díaz-Sánchez, D., Sly, P. D. and Olin, A. C. Exhaled breath malondialdehyde as a marker of effect of exposure to air pollution in children with asthma. *J Allergy Clin Immunol* 2008;121(4):903-9 e6
94. Romieu, I., Sienra-Monge, J. J., Ramírez-Aguilar, M., Moreno-Macías, H., Reyes-Ruiz, N. I., del Rio-Navarro, B. E., Hernández-Avila, M. and London, S. J. Genetic polymorphism of GSTM1 and antioxidant supplementation influence lung function in relation to ozone exposure in asthmatic children in Mexico City. *Thorax* 2004;59(1):8-10
95. Sienra-Monge, J. J., Ramírez-Aguilar, M., Moreno-Macías, H., Reyes-Ruiz, N. I., Del Rio-Navarro, B. E., Ruíz-Navarro, M. X., Hatch, G., Crissman, K., Slade, R., Devlin, R. B., et al. Antioxidant supplementation and nasal inflammatory responses among young asthmatics exposed to high levels of ozone. *Clin Exp Immunol* 2004;138(2):317-22

79) *Air pollution and allergic airway diseases. Bonay, M. and Aubier, M. M S-Medecine Sciences 2007;23(2):187-192*

Cita(s)

96. Romieu, I., Sienna-Monge, J. J., Ramírez-Aguilar, M., Moreno-Macías, H., Reyes-Ruiz, N. I., del Rio-Navarro, B. E., Hernández-Avila, M. and London, S. J. Genetic polymorphism of GSTM1 and antioxidant supplementation influence lung function in relation to ozone exposure in asthmatic children in Mexico City. *Thorax* 2004;59(1):8-10

80) *Air pollution and allergic disease. Kim, H. and Bernstein, J. Current Allergy and Asthma Reports 2009;9(2):128-133*

Cita(s)

97. Torres-Duque, C., Maldonado, D., Pérez-Padilla, R., Ezzati, M., Viegli, G. and Task Force on Health Effects of Biomass Exposure (Romieu I.) Biomass fuels and respiratory diseases: a review of the evidence. *Proc Am Thorac Soc* 2008;5(5):577-90

81) *Air pollution and allergy: you are what you breathe. Saxon, A. and Diaz-Sánchez, D. Nature Immunology 2005;6(3):223-226*

Cita(s)

98. David, G. L., Romieu, I., Sienna-Monge, J. J., Collins, W. J., Ramírez-Aguilar, M., del Rio-Navarro, B. E., Reyes-Ruiz, N. I., Morris, R. W., Marzec, J. M. and London, S. J. Nicotinamide adenine dinucleotide (phosphate) reduced:quinone oxidoreductase and glutathione S-transferase M1 polymorphisms and childhood asthma. *Am J Respir Crit Care Med* 2003;168(10):1199-204

99. Romieu, I., Sienna-Monge, J. J., Ramírez-Aguilar, M., Moreno-Macías, H., Reyes-Ruiz, N. I., del Rio-Navarro, B. E., Hernández-Avila, M. and London, S. J. Genetic polymorphism of GSTM1 and antioxidant supplementation influence lung function in relation to ozone exposure in asthmatic children in Mexico City. *Thorax* 2004;59(1):8-10

82) *Air Pollution and Anemia as Risk Factors for Pneumonia in Ecuadorian Children: A Retrospective Cohort Analysis. Harris, A. M., Sempertegui, F., Estrella, B., et al. Environmental Health 2011;10(93):8p.*

Cita(s)

100. Romieu, I., Samet, J. M., Smith, K. R. and Bruce, N. Outdoor air pollution and acute respiratory infections among children in developing countries. *J Occup Environ Med* 2002;44(7):640-9

83) *Air pollution and asthma control in the Epidemiological study on the Genetics and Environment of Asthma. Jacquemin, B., Kauffmann, F., Pin, I., et al. Journal of Epidemiology and Community Health 2012;Online First 2011(in press):0-0*

Cita(s)

101. London, S. J. and Romieu, I. Gene by environment interaction in asthma. *Annu Rev Public Health* 2009;30:55-80

84) *Air pollution and asthma in children. Just, J., Nikasinovic, L., Laoudi, Y., et al. Revue Francaise d Allergologie et d Immunologie Clinique 2007;47(3):207-213*

Cita(s)

102. David, G. L., Romieu, I., Sienna-Monge, J. J., Collins, W. J., Ramírez-Aguilar, M., del Rio-Navarro, B. E., Reyes-Ruiz, N. I., Morris, R. W., Marzec, J. M. and London, S. J. Nicotinamide adenine dinucleotide (phosphate) reduced:quinone oxidoreductase and glutathione S-transferase M1 polymorphisms and childhood asthma. *Am J Respir Crit Care Med* 2003;168(10):1199-204

103. Romieu, I., Sienna-Monge, J. J., Ramírez-Aguilar, M., Moreno-Macías, H., Reyes-Ruiz, N. I., del Rio-Navarro, B. E., Hernández-Avila, M. and London, S. J. Genetic polymorphism of GSTM1 and antioxidant supplementation influence lung function in relation to ozone exposure in asthmatic children in Mexico City. *Thorax* 2004;59(1):8-10

85) *Air pollution and asthma in children. Just, J., Nisakinovic, L., Laoudi, Y., et al. Archives De Pediatrie 2006;13(7):1055-1060*

Cita(s)

104. David, G. L., Romieu, I., Sienna-Monge, J. J., Collins, W. J., Ramírez-Aguilar, M., del Rio-Navarro, B. E., Reyes-Ruiz, N. I., Morris, R. W., Marzec, J. M. and London, S. J. Nicotinamide adenine dinucleotide (phosphate) reduced:quinone oxidoreductase and glutathione S-transferase M1 polymorphisms and childhood asthma. *Am J Respir Crit Care Med* 2003;168(10):1199-204

105. Romieu, I., Sienna-Monge, J. J., Ramírez-Aguilar, M., Moreno-Macías, H., Reyes-Ruiz, N. I., del Rio-Navarro, B. E., Hernández-Avila, M. and London, S. J. Genetic polymorphism of



GSTM1 and antioxidant supplementation influence lung function in relation to ozone exposure in asthmatic children in Mexico City. *Thorax* 2004;59(1):8-10

- 86) *Air pollution and asthma severity in adults. Rage, E., Siroux, V., Kunzli, N., et al. Occupational and Environmental Medicine* 2009;66(3):182-188

Cita(s)

106. Romieu, I., Ramírez-Aguilar, M., Sienna-Monge, J. J., Moreno-Macias, H., del Rio-Navarro, B. E., David, G., Marzec, J., Hernández-Avila, M. and London, S. GSTM1 and GSTP1 and respiratory health in asthmatic children exposed to ozone. *Eur Respir J* 2006;28(5):953-9

- 87) *Air pollution and birth outcomes: A systematic review. Shah, P. S., Balkhair, T. and Knowledge Synth Grp Determinants, P. Environment International* 2011;37(2):498-516

Cita(s)

107. Lacasaña, M., Esplugues, A. and Ballester, F. Exposure to ambient air pollution and prenatal and early childhood health effects. *Eur J Epidemiol* 2005;20(2):183-99

- 88) *Air pollution and birth weight among term infants in California. Parker, J. D., Woodruff, T. J., Basu, R., et al. Pediatrics* 2005;115(1):121-128

Cita(s)

108. Loomis, D., Castillejos, M., Gold, D. R., McDonnell, W. and Borja-Aburto, V. H. Air pollution and infant mortality in Mexico City. *Epidemiology* 1999;10(2):118-123

- 89) *Air pollution and cardiovascular admissions association in Spain: results within the EMECAS project. Ballester, F., Rodriguez, P., Iniguez, C., et al. Journal of Epidemiology and Community Health* 2006;60(4):328-336

Cita(s)

109. Holguín, F., Téllez-Rojo, M. M., Hernández, M., Cortéz, M., Chow, J. C., Watson, J. G., Mannino, D. and Romieu, I. Air pollution and heart rate variability among the elderly in Mexico City. *Epidemiology* 2003;14(5):521-7

- 90) *Air Pollution and Cardiovascular Disease in the Multi-Ethnic Study of Atherosclerosis. Gill, E. A., Curl, C. L., Adar, S. D., et al. Progress in Cardiovascular Diseases* 2011;53(5):353-360

Cita(s)

110. Holguín, F., Téllez-Rojo, M. M., Hernández, M., Cortéz, M., Chow, J. C., Watson, J. G., Mannino, D. and Romieu, I. Air pollution and heart rate variability among the elderly in Mexico City. *Epidemiology* 2003;14(5):521-7

- 91) *Air pollution and cardiovascular hospital admissions in a medium-sized city in Sao Paulo State, Brazil. Nascimento, L. F. C. Brazilian Journal of Medical and Biological Research* 2011;44(7):720-724

Cita(s)

111. Holguín, F., Téllez-Rojo, M. M., Hernández, M., Cortéz, M., Chow, J. C., Watson, J. G., Mannino, D. and Romieu, I. Air pollution and heart rate variability among the elderly in Mexico City. *Epidemiology* 2003;14(5):521-7

- 92) *Air pollution and chest diseases - a review. Ali, T., Hossain, M. A. and Bennoor, K. S. Bangladesh Journal of Physiology and Pharmacology* 2006;22(1/2):25-28

Cita(s)

112. Romieu, I., Sienna-Monge, J. J., Ramírez-Aguilar, M., Téllez-Rojo, M. M., Moreno-Macias, H., Reyes-Ruiz, N. I., del Rio-Navarro, B. E., Ruiz-Navarro, M. X., Hatch, G., Slade, R., et al. Antioxidant supplementation and lung functions among children with asthma exposed to high levels of air pollutants. *Am J Respir Crit Care Med* 2002;166(5):703-9

- 93) *Air pollution and child mortality: A time-series study in Sao Paulo, Brazil. Conceicao, G. M. S., Miraglia, S., Kishi, H. S., et al. Environmental Health Perspectives* 2001;109(347-350)

Cita(s)

113. Loomis, D., Castillejos, M., Gold, D. R., McDonnell, W. and Borja-Aburto, V. H. Air pollution and infant mortality in Mexico City. *Epidemiology* 1999;10(2):118-123

- 94) *Air pollution and child respiratory health - A case-crossover study in Australia and new Zealand. Barnett, A. G., Williams, G. M., Schwartz, J., et al. American Journal of Respiratory and Critical Care Medicine* 2005;171(11):1272-1278

Cita(s)

114. Loomis, D., Castillejos, M., Gold, D. R., McDonnell, W. and Borja-Aburto, V. H. Air pollution and infant mortality in Mexico City. *Epidemiology* 1999;10(2):118-123



- 95) *Air pollution and childhood asthma: recent advances and future directions. Patel, M. M. and Miller, R. L. Current Opinion in Pediatrics 2009;21(2):235-242*  
 Cita(s)  
 115. Romieu, I., Barraza-Villarreal, A., Escamilla-Nunez, C., Almstrand, A. C., Diaz-Sánchez, D., Sly, P. D. and Olin, A. C. Exhaled breath malondialdehyde as a marker of effect of exposure to air pollution in children with asthma. *J Allergy Clin Immunol* 2008;121(4):903-906  
 116. Romieu, I., Ramírez-Aguilar, M., Sienra-Monge, J. J., Moreno-Macías, H., del Rio-Navarro, B. E., David, G., Marzec, J., Hernández-Avila, M. and London, S. GSTM1 and GSTP1 and respiratory health in asthmatic children exposed to ozone. *Eur Respir J* 2006;28(5):953-9  
 117. Sienra-Monge, J. J., Ramírez-Aguilar, M., Moreno-Macías, H., Reyes-Ruiz, N. I., Del Rio-Navarro, B. E., Ruiz-Navarro, M. X., Hatch, G., Crissman, K., Slade, R., Devlin, R. B., et al. Antioxidant supplementation and nasal inflammatory responses among young asthmatics exposed to high levels of ozone. *Clin Exp Immunol* 2004;138(2):317-22
- 96) *Air pollution and childhood wheezing in a small Italian town. Panella, M., Palin, L., Trada, M., et al. Epidemiology 2000;11(4):478-479*  
 Cita(s)  
 118. Loomis, D., Castillejos, M., Gold, D. R., McDonnell, W. and Borja-Aburto, V. H. Air pollution and infant mortality in Mexico City. *Epidemiology* 1999;10(2):118-123
- 97) *Air pollution and children's health. Schwartz, J. Pediatrics 2004;113(4):1037-1043*  
 Cita(s)  
 119. Loomis, D., Castillejos, M., Gold, D. R., McDonnell, W. and Borja-Aburto, V. H. Air pollution and infant mortality in Mexico City. *Epidemiology* 1999;10(2):118-123
- 98) *Air pollution and children's respiratory symptoms in six cities of Northern China. Pan, G. W., Zhang, S. J., Feng, Y. P., et al. Respiratory Medicine 2010;104(12):1903-1911*  
 Cita(s)  
 120. Kim, J. Y., Burnett, R. T., Neas, L., Thurston, G. D., Schwartz, J., Tolbert, P. E., Brunekreef, B., Goldberg, M. S. and Romieu, I. Panel discussion review: session two—interpretation of observed associations between multiple ambient air pollutants and health effects in epidemiologic analyses. *J Expo Sci Environ Epidemiol* 2007;17 Suppl 2(S83-9
- 99) *Air pollution and chronic obstructive pulmonary disease. Ko, F. W. S. and Hui, D. S. C. Respiriology 2012;17(3):395-401*  
 Cita(s)  
 121. Eisner, M. D., Anthonisen, N., Coultas, D., Kuenzli, N., Pérez-Padilla, R., Postma, D., Romieu, I., Silverman, E. K. and Balmes, J. R. An official American Thoracic Society public policy statement: Novel risk factors and the global burden of chronic obstructive pulmonary disease. *Am J Respir Crit Care Med* 2010;182(5):693-718
- 100) *Air pollution and circulating biomarkers of oxidative stress. Delfino, R. J., Staimer, N. and Vaziri, N. D. Air Quality, Atmosphere and Health 2011;4(1):37-52*  
 Cita(s)  
 122. Romieu, I., Castro-Giner, F., Kunzli, N. and Sunyer, J. Air pollution, oxidative stress and dietary supplementation: a review. *Eur Respir J* 2008;31(1):179-97
- 101) *Air pollution and climate change co-benefit opportunities in the road transportation sector in Durban, South Africa. Thambiran, T. and Diab, R. D. Atmospheric Environment 2011;45(16):2683-2689*  
 Cita(s)  
 123. McKinley, G., Zuk, M., Hojer, M., Avalos, M., González, I., Iniestra, R., Laguna, I., Martínez, M. A., Osnaya, P., Reynales-Shigematsu, L. M., et al. Quantification of local and global benefits from air pollution control in Mexico City. *Environmental Science & Technology* 2005;39(7):1954-1961
- 102) *Air pollution and effects on reproductive-system functions globally with particular emphasis on the Brazilian population. Veras, M. M., Caldini, E. G., Dolhnikoff, M., et al. Journal of Toxicology and Environmental Health-Part B-Critical Reviews 2010;13(1):1-15*  
 Cita(s)  
 124. Kaiser, R., Romieu, I., Medina, S., Schwartz, J., Krzyzanowski, M. and Kunzli, N. Air pollution attributable postneonatal infant mortality in U.S. metropolitan areas: a risk assessment study. *Environ Health* 2004;3(1):4

125. Lacasaña, M., Esplugues, A. and Ballester, F. Exposure to ambient air pollution and prenatal and early childhood health effects. *Eur J Epidemiol* 2005;20(2):183-99
- 103) *Air pollution and emergency room visits due to chronic lower respiratory diseases in the elderly: An ecological time-series study in Sao Paulo, Brazil. Martins, L. C., Latorre, M., Saldiva, P. H. D., et al. Journal of Occupational and Environmental Medicine* 2002;44(7):622-627  
Cita(s)
126. Loomis, D., Castillejos, M., Gold, D. R., McDonnell, W. and Borja-Aburto, V. H. Air pollution and infant mortality in Mexico City. *Epidemiology* 1999;10(2):118-123
- 104) *Air Pollution and Emergency Room Visits for Arrhythmias: Are There Potentially Sensitive Groups? Chiu, H. F. and Yang, C. Y. Journal of Toxicology and Environmental Health-Part a-Current Issues* 2009;72(13):817-823  
Cita(s)
127. Holguín, F., Téllez-Rojo, M. M., Hernández, M., Cortéz, M., Chow, J. C., Watson, J. G., Mannino, D. and Romieu, I. Air pollution and heart rate variability among the elderly in Mexico City. *Epidemiology* 2003;14(5):521-7
- 105) *Air pollution and exhaled nitric oxide in Dutch schoolchildren. Graveland, H., Van Roosbroeck, S. A. H., Rensen, W. M., et al. Occupational and Environmental Medicine* 2011;68(8):551-556  
Cita(s)
128. Barraza-Villarreal, A., Sunyer, J., Hernández-Cadena, L., Escamilla-Nunez, M. C., Sienra-Monge, J. J., Ramírez-Aguilar, M., Cortéz-Lugo, M., Holguín, F., Diaz-Sánchez, D., Olin, A. C., et al. Air pollution, airway inflammation, and lung function in a cohort study of Mexico City schoolchildren. *Environ Health Perspect* 2008;116(6):832-8
129. Holguín, F., Flores, S., Ross, Z., Cortéz, M., Molina, M., Molina, L., Rincon, C., Jerrett, M., Berhane, K., Granados, A., Romieu I. Traffic-related exposures, airway function, inflammation, and respiratory symptoms in children. *Am J Respir Crit Care Med* 2007;176(12):1236-42 respiratory symptoms in children
- 106) *Air pollution and health: A relationship to be updated. Charpin, D. and Palot, A. Revue de Medecine Interne* 2009;30(1):3-4  
Cita(s)
130. Romieu, I., Castro-Giner, F., Kunzli, N. and Sunyer, J. Air pollution, oxidative stress and dietary supplementation: a review. *Eur Respir J* 2008;31(1):179-97
- 107) *Air pollution and health: bridging the gap from sources to health outcomes: conference summary. Solomon, P., Costantini, M., Grahame, T., et al. Air Quality, Atmosphere and Health* 2012;5(1):9-62  
Cita(s)
131. O'Neill, M. S., Hajat, S., Zanobetti, A., Ramírez-Aguilar, M. and Schwartz, J. Impact of control for air pollution and respiratory epidemics on the estimated associations of temperature and daily mortality. *Int J Biometeorol* 2005;50(2):121-9
- 108) *Air pollution and heart rate variability - Effect modification by chronic lead exposure. Park, S. K., O'Neill, M. S., Vokonas, P. S., et al. Epidemiology* 2008;19(1):111-120  
Cita(s)
132. Holguín, F., Téllez-Rojo, M. M., Hernández, M., Cortéz, M., Chow, J. C., Watson, J. G., Mannino, D. and Romieu, I. Air pollution and heart rate variability among the elderly in Mexico City. *Epidemiology* 2003;14(5):521-7
- 109) *Air pollution and hospital admissions for congestive heart failure: Are there potentially sensitive groups? Lee, I. M., Tsai, S. S., Ho, C. K., et al. Environmental Research* 2008;108(3):348-353  
Cita(s)
133. Holguín, F., Téllez-Rojo, M. M., Hernández, M., Cortéz, M., Chow, J. C., Watson, J. G., Mannino, D. and Romieu, I. Air pollution and heart rate variability among the elderly in Mexico City. *Epidemiology* 2003;14(5):521-7
- 110) *Air Pollution and Increased Levels of Fractional Exhaled Nitric Oxide in Children with No History of Airway Damage. Flamant-Hulin, M., Caillaud, D., Sacco, P., et al. Journal of Toxicology and Environmental Health-Part a-Current Issues* 2010;73(4):272-283  
Cita(s)
134. Barraza-Villarreal, A., Sunyer, J., Hernández-Cadena, L., Escamilla-Nunez, M. C., Sienra-Monge, J. J., Ramírez-Aguilar, M., Cortéz-Lugo, M., Holguín, F., Diaz-Sánchez, D., Olin, A. C., et al. Air pollution, airway inflammation, and lung function in a cohort study of Mexico City

- schoolchildren. *Environ Health Perspect* 2008;116(6):832-8
135. Holguín, F., Flores, S., Ross, Z., Cortéz, M., Molina, M., Molina, L., Rincon, C., Jerrett, M., Berhane, K., Granados, A., Romieu I. Traffic-related exposures, airway function, inflammation, and respiratory symptoms in children. *Am J Respir Crit Care Med* 2007;176(12):1236-42 respiratory symptoms in children
- 111) *Air pollution and infant death in southern California, 1989-2000. Ritz, B., Wilhelm, M. and Zhao, Y. X. Pediatrics* 2006;118(2):493-502  
Cita(s)
136. Kaiser, R., Romieu, I., Medina, S., Schwartz, J., Krzyzanowski, M. and Kunzli, N. Air pollution attributable postneonatal infant mortality in U.S. metropolitan areas: a risk assessment study. *Environ Health* 2004;3(1):4
137. Loomis, D., Castillejos, M., Gold, D. R., McDonnell, W. and Borja-Aburto, V. H. Air pollution and infant mortality in Mexico City. *Epidemiology* 1999;10(2):118-123
- 112) *Air Pollution and its respiratory, cardiovascular and reproductive effects in the human health. Santana-Fernández, J., Martins-de Carvalho, A. and et al. Revista Médica de Minas Gerais* 2010;20(1):92-101  
Cita(s)
138. Holguín, F., Téllez-Rojo, M. M., Hernández, M., Cortéz, M., Chow, J. C., Watson, J. G., Mannino, D. and Romieu, I. Air pollution and heart rate variability among the elderly in Mexico City. *Epidemiology* 2003;14(5):521-7
- 113) *Air pollution and low birth weight in the city of Rio de Janeiro, Brazil, 2002. Leite-Junger, W. and Ponce-de León, A. Cadernos de Saúde Pública* 2007;23(Suppl 4):S588-S598  
Cita(s)
139. Lacasaña, M., Esplugues, A. and Ballester, F. Exposure to ambient air pollution and prenatal and early childhood health effects. *Eur J Epidemiol* 2005;20(2):183-99
- 114) *Air pollution and mortality in Chile: Susceptibility among the elderly. Cakmak, S., Dales, R. E. and Vidal, C. B. Environmental Health Perspectives* 2007;115(4):524-527  
Cita(s)
140. Ilabaca, M., Olaeta, I., Campos, E., Villaire, J., Téllez-Rojo, M. M. and Romieu, I. Association between levels of fine particulate and emergency visits for pneumonia and other respiratory illnesses among children in Santiago, Chile. *J Air Waste Manag Assoc* 1999;49(9 Spec No):154-63
- 115) *Air Pollution and Mortality in Latin America The Role of Education. O'Neill, M. S., Bell, M. L., Ranjit, N., et al. Epidemiology* 2008;19(6):810-819  
Cita(s)
141. Romieu, I., Sienna-Monge, J. J., Ramírez-Aguilar, M., Téllez-Rojo, M. M., Moreno-Macias, H., Reyes-Ruiz, N. I., del Rio-Navarro, B. E., Ruiz-Navarro, M. X., Hatch, G., Slade, R., et al. Antioxidant supplementation and lung functions among children with asthma exposed to high levels of air pollutants. *Am J Respir Crit Care Med* 2002;166(5):703-9
142. Téllez-Rojo, M. M., Romieu, I., Ruiz-Velasco, S., Lezana, M. A. and Hernández-Avila, M. M. Daily respiratory mortality and PM10 pollution in Mexico City: importance of considering place of death. *Eur Respir J* 2000;16(3):391-6
- 116) *Air pollution and mortality in New Zealand: cohort study. Hales, S., Blakely, T. and Woodward, A. Journal of Epidemiology and Community Health* 2012;66(5):468-73  
Cita(s)
143. Cohen, A. J., Ross Anderson, H., Ostro, B., Pandey, K. D., Krzyzanowski, M., Kunzli, N., Gutschmidt, K., Pope, A., Romieu, I., Samet, J. M., et al. The global burden of disease due to outdoor air pollution. *J Toxicol Environ Health A* 2005;68(13-14):1301-7
- 117) *Air pollution and mortality in the elderly in Rio de Janeiro: a time-series analysis. Daumas, R. P., Azevedo, G., Mendonca, S., et al. Cadernos de Saúde Pública* 2004;20(1):311-319  
Cita(s)
144. Loomis, D., Castillejos, M., Gold, D. R., McDonnell, W. and Borja-Aburto, V. H. Air pollution and infant mortality in Mexico City. *Epidemiology* 1999;10(2):118-123
- 118) *Air pollution and neonatal deaths in Sao Paulo, Brazil. Lin, C. A., Pereira, L. A. A., Nishioka, D. C., et al. Brazilian Journal of Medical and Biological Research* 2004;37(5):765-770  
Cita(s)

145. Loomis, D., Castillejos, M., Gold, D. R., McDonnell, W. and Borja-Aburto, V. H. Air pollution and infant mortality in Mexico City. *Epidemiology* 1999;10(2):118-123
- 119) *Air pollution and non-respiratory health hazards for children. Kelishadi, R. and Poursafa, P. Archives of Medical Science* 2010;6(4):483-495  
Cita(s)
146. Loomis, D., Castillejos, M., Gold, D. R., McDonnell, W. and Borja-Aburto, V. H. Air pollution and infant mortality in Mexico City. *Epidemiology* 1999;10(2):118-123
147. Romieu, I., Ramírez-Aguilar, M., Moreno-Macias, H., Barraza-Villarreal, A., Miller, P., Hernández-Cadena, L., Carbajal-Arroyo, L. A. and Hernández-Avila, M. Infant mortality and air pollution: modifying effect by social class. *J Occup Environ Med* 2004;46(12):1210-6
- 120) *Air pollution and postneonatal infant mortality in the United States, 1999-2002. Woodruff, T. J., Darrow, L. A. and Parker, J. D. Environmental Health Perspectives* 2008;116(1):110-115  
Cita(s)
148. Loomis, D., Castillejos, M., Gold, D. R., McDonnell, W. and Borja-Aburto, V. H. Air pollution and infant mortality in Mexico City. *Epidemiology* 1999;10(2):118-123
- 121) *Air pollution and postneonatal mortality in a tropical city: Kaohsiung, Taiwan. Tsai, S. S., Chen, C. C., Hsieh, H. J., et al. Inhalation Toxicology* 2006;18(3):185-189  
Cita(s)
149. Loomis, D., Castillejos, M., Gold, D. R., McDonnell, W. and Borja-Aburto, V. H. Air pollution and infant mortality in Mexico City. *Epidemiology* 1999;10(2):118-123
- 122) *Air pollution and pulmonary function in asthmatic children - Effects of prenatal and lifetime exposures. Mortimer, K., Neugebauer, R., Lurmann, F., et al. Epidemiology* 2008;19(4):550-557  
Cita(s)
150. Lacasaña, M., Esplugues, A. and Ballester, F. Exposure to ambient air pollution and prenatal and early childhood health effects. *Eur J Epidemiol* 2005;20(2):183-99
- 123) *Air pollution and respiratory diseases in the municipality of Vitoria, Espirito Santo State, Brazil. de Castro, H. A., Hacon, S., Argento, R., et al. Cadernos de Saúde Pública* 2007;23(S630-S642)  
Cita(s)
151. Hernández-Cadena, L., Téllez-Rojo, M. M., Sanín-Aguirre, L. H., Lacasaña-Navarro, M., Campos, A. and Romieu, I. [Relationship between emergency consultations for respiratory diseases and air pollution in Juárez City, Chihuahua]. *Salud Publica Mex* 2000;42(4):288-97
- 124) *Air Pollution and Stillbirth: A Population-Based Case-Control Study in Taiwan. Hwang, B. F., Lee, Y. L. and Jaakkola, J. J. K. Environmental Health Perspectives* 2011;119(9):1345-1349  
Cita(s)
152. Lacasaña, M., Esplugues, A. and Ballester, F. Exposure to ambient air pollution and prenatal and early childhood health effects. *Eur J Epidemiol* 2005;20(2):183-99
- 125) *Air pollution and the heart : cardiovascular effects and mechanisms. Barclay, J., Hillis, G. and Ayres, J. Toxicological Reviews* 2005;24(2):115-23  
Cita(s)
153. Holguín, F., Téllez-Rojo, M. M., Hernández, M., Cortéz, M., Chow, J. C., Watson, J. G., Mannino, D. and Romieu, I. Air pollution and heart rate variability among the elderly in Mexico City. *Epidemiology* 2003;14(5):521-7
- 126) *Air pollution and very low birth weight infants: A target population? Rogers, J. F. and Dunlop, A. L. Pediatrics* 2006;118(1):156-164  
Cita(s)
154. Loomis, D., Castillejos, M., Gold, D. R., McDonnell, W. and Borja-Aburto, V. H. Air pollution and infant mortality in Mexico City. *Epidemiology* 1999;10(2):118-123
- 127) *Air pollution as a determinant of asthma among schoolchildren in Mohammedia, Morocco. Houssaini, A. S. S., Messaouri, H., Nasri, I., et al. International Journal of Environmental Health Research* 2007;17(4):243-257  
Cita(s)
155. Pino, P., Walter, T., Oyarzun, M., Villegas, R. and Romieu, I. Fine particulate matter and wheezing illnesses in the first year of life. *Epidemiology* 2004;15(6):702-8
- 128) *Air pollution attributable postneonatal infant mortality in U.S. metropolitan areas: a risk*

- assessment study. Kaiser, R., Romieu, I., Medina, S., et al. Environmental Health 2004;3(May):6p*  
Cita(s)
156. Loomis, D., Castillejos, M., Gold, D. R., McDonnell, W. and Borja-Aburto, V. H. Air pollution and infant mortality in Mexico City. *Epidemiology* 1999;10(2):118-123
- 129) *Air pollution combustion emissions: Characterization of causative agents and mechanisms associated with cancer, reproductive, and cardiovascular effects. Lewtas, J. Mutation Research-Reviews in Mutation Research 2007;636(1-3):95-133*  
Cita(s)
157. Loomis, D., Castillejos, M., Gold, D. R., McDonnell, W. and Borja-Aburto, V. H. Air pollution and infant mortality in Mexico City. *Epidemiology* 1999;10(2):118-123
- 130) *Air pollution exposure assessment methods utilized in epidemiological studies. Zou, B., Wilson, J. G., Zhan, F. B., et al. Journal of Environmental Monitoring 2009;11(3):475-490*  
Cita(s)
158. Cohen, A. J., Ross Anderson, H., Ostro, B., Pandey, K. D., Krzyzanowski, M., Kunzli, N., Gutschmidt, K., Pope, A., Romieu, I., Samet, J. M., et al. The global burden of disease due to outdoor air pollution. *J Toxicol Environ Health A* 2005;68(13-14):1301-7
159. Romieu, I., Barraza-Villarreal, A., Escamilla-Nunez, C., Almstrand, A. C., Diaz-Sánchez, D., Sly, P. D. and Olin, A. C. Exhaled breath malondialdehyde as a marker of effect of exposure to air pollution in children with asthma. *J Allergy Clin Immunol* 2008;121(4):903-9 e6
- 131) *Air pollution exposure during critical time periods in gestation and alterations in cord blood lymphocyte distribution: a cohort of livebirths. Herr, C. E. W., Dostal, M., Ghosh, R., et al. Environmental Health 2010;9(46):36p.*  
Cita(s)
160. Hu, H., Téllez-Rojo, M. M., Bellinger, D., Smith, D., Ettinger, A. S., Lamadrid-Figueroa, H., Schwartz, J., Schnaas, L., Mercado-García, A. and Hernández-Avila, M. Fetal lead exposure at each stage of pregnancy as a predictor of infant mental development. *Environ Health Perspect* 2006;114(11):1730-5
161. Torres-Sánchez, L., Rothenberg, S. J., Schnaas, L., Cebrian, M. E., Osorio, E., Del Carmen Hernández, M., García-Hernández, R. M., Del Rio-García, C., Wolff, M. S. and López-Carrillo, L. In utero p,p'-DDE exposure and infant neurodevelopment: a perinatal cohort in Mexico. *Environ Health Perspect* 2007;115(3):435-9
- 132) *Air Pollution Exposure During Pregnancy, Ultrasound Measures of Fetal Growth, and Adverse Birth Outcomes: A Prospective Cohort Study. van den Hooven, E. H., Pierik, F. H., de Kluizenaar, Y., et al. Environmental Health Perspectives 2012;120(1):150-156*  
Cita(s)
162. Lacasaña, M., Esplugues, A. and Ballester, F. Exposure to ambient air pollution and prenatal and early childhood health effects. *Eur J Epidemiol* 2005;20(2):183-99
- 133) *Air pollution from household solid fuel combustion in India: an overview of exposure and health related information to inform health research priorities. Balakrishnan, K., Ramaswamy, P., Sambandam, S., et al. Global Health Action 2011;4(4Oct):9p.*  
Cita(s)
163. Torres-Duque, C., Maldonado, D., Pérez-Padilla, R., Ezzati, M. Vieg, G. and Task Force on Health Effects of Biomass Exposure (Romieu I.) Biomass fuels and respiratory diseases: a review of the evidence. *Proc Am Thorac Soc* 2008;5(5):577-90
- 134) *Air pollution is associated with brainstem auditory nuclei pathology and delayed brainstem auditory evoked potentials. Calderon-Garciduenas, L., D'Angiulli, A., Kulesza, R. J., et al. International Journal of Developmental Neuroscience 2011;29(4):365-375*  
Cita(s)
164. Rothenberg, S. J., Poblano, A. and Schnaas, L. Brainstem auditory evoked response at five years and prenatal and postnatal blood lead. *Neurotoxicol Teratol* 2000;22(4):503-10
- 135) *Air pollution kills babies. Brunekreef, B. Epidemiology 1999;10(6):661-662*  
Cita(s)
165. Loomis, D., Castillejos, M., Gold, D. R., McDonnell, W. and Borja-Aburto, V. H. Air pollution and infant mortality in Mexico City. *Epidemiology* 1999;10(2):118-123
- 136) *Air pollution particulate matter (PM(2.5))-induced gene expression of volatile organic compound*



- and/or polycyclic aromatic hydrocarbon-metabolizing enzymes in an in vitro coculture lung model. Abbas, I., Saint-Georges, F., Billet, S., et al. Toxicology in Vitro 2009;23(1):37-46*  
Cita(s)
166. Cohen, A. J., Ross Anderson, H., Ostro, B., Pandey, K. D., Krzyzanowski, M., Kunzli, N., Gutschmidt, K., Pope, A., Romieu, I., Samet, J. M., et al. The global burden of disease due to outdoor air pollution. *J Toxicol Environ Health A* 2005;68(13-14):1301-7
- 137) *Air Pollution, Aeroallergens, and Emergency Room Visits for Acute Respiratory Diseases and Gastroenteric Disorders among Young Children in Six Italian Cities. Orazio, F., Nespoli, L., Ito, K., et al. Environmental Health Perspectives 2009;117(11):1780-1785*  
Cita(s)
167. Loomis, D., Castillejos, M., Gold, D. R., McDonnell, W. and Borja-Aburto, V. H. Air pollution and infant mortality in Mexico City. *Epidemiology* 1999;10(2):118-123
168. Romieu, I., Samet, J. M., Smith, K. R. and Bruce, N. Outdoor air pollution and acute respiratory infections among children in developing countries. *J Occup Environ Med* 2002;44(7):640-9
- 138) *Air Pollution, Oxidative Stress, and Alzheimer's Disease. Valencia-Moulton, P. and Yang, W. Z. Journal of Environmental and Public Health 2012;2012(472751):9p.*  
Cita(s)
169. Cohen, A. J., Ross Anderson, H., Ostro, B., Pandey, K. D., Krzyzanowski, M., Kunzli, N., Gutschmidt, K., Pope, A., Romieu, I., Samet, J. M., et al. The global burden of disease due to outdoor air pollution. *J Toxicol Environ Health A* 2005;68(13-14):1301-7
- 139) *Air pollution: A threat to the health of our children. Moshhammer, H., Bartonova, A., Hanke, W., et al. Acta Paediatrica Suppl 2006;95(453):93-105*  
Cita(s)
170. Lacasaña, M., Esplugues, A. and Ballester, F. Exposure to ambient air pollution and prenatal and early childhood health effects. *Eur J Epidemiol* 2005;20(2):183-99
171. Romieu, I., Sienna-Monge, J. J., Ramírez-Aguilar, M., Moreno-Macías, H., Reyes-Ruiz, N. I., del Rio-Navarro, B. E., Hernández-Avila, M. and London, S. J. Genetic polymorphism of GSTM1 and antioxidant supplementation influence lung function in relation to ozone exposure in asthmatic children in Mexico City. *Thorax* 2004;59(1):8-10
- 140) *Air pollution: An environmental factor contributing to intestinal disease. Beamish, L. A., Osornio-Vargas, A. R. and Wine, E. Journal of Crohns and Colitis 2011;5(4):279-286*  
Cita(s)
172. Rojas-Martínez, R., Pérez-Padilla, R., Olaiz-Fernández, G., Méndez-Alvarado, L., Moreno-Macías, H., Fortoul, T., McDonnell, W., Loomis, D. and Romieu, I. Lung function growth in children with long-term exposure to air pollutants in Mexico City. *Am J Respir Crit Care Med* 2007;176(4):377-84
- 141) *Air pollution: Impact on maternal and perinatal health. Hackley, B., Feinstein, A. and Dixon, J. Journal of Midwifery and Womens Health 2007;52(5):435-443*  
Cita(s)
173. Hernández-Avila, M., González-Cossio, T., Hernández-Avila, J. E., Romieu, I., Peterson, K. E., Aro, A., Palazuelos, E. and Hu, H. Dietary calcium supplements to lower blood lead levels in lactating women: a randomized placebo-controlled trial. *Epidemiology* 2003;14(2):206-12
- 142) *Air quality and acute respiratory disorders in children. Moura, M., Junger, W. L., Mendonca, G., et al. Revista de Saúde Pública 2008;42(3):503-511*  
Cita(s)
174. Hernández-Cadena, L., Téllez-Rojo, M. M., Sanín-Aguirre, L. H., Lacasaña-Navarro, M., Campos, A. and Romieu, I. [Relationship between emergency consultations for respiratory diseases and air pollution in Juárez City, Chihuahua]. *Salud Publica Mex* 2000;42(4):288-97
175. Romero-Placeres, M., Mas-Bermejo, P., Lacasaña-Navarro, M., Téllez Rojo-Solis, M. M., Aguilar-Valdés, J. and Romieu, I. Air pollution, bronchial asthma, and acute respiratory infections in minors, Habana City. *Salud Publica Mex* 2004;46(3):222-33
- 143) *Air quality and acute respiratory disorders in children. de Souza, A., Pavao, H. G., Lastoria, G., et al. Revista Brasileira de Promoción de la Salud 2011;24(2):95-101*  
Cita(s)
176. Romero-Placeres, M., Mas-Bermejo, P., Lacasaña-Navarro, M., Téllez Rojo-Solis, M. M., Aguilar-Valdés, J. and Romieu, I. Air pollution, bronchial asthma, and acute respiratory infections in minors, Habana City. *Salud Publica Mex* 2004;46(3):222-33

- 144) *Air quality and chronic disease: why action on climate change is also good for health. Dennekamp, M. and Carey, M. New South Wales Public Health Bulletin 2010;21(5-6):115-21*  
Cita(s)
177. Cohen, A. J., Ross Anderson, H., Ostro, B., Pandey, K. D., Krzyzanowski, M., Kunzli, N., Gutschmidt, K., Pope, A., Romieu, I., Samet, J. M., et al. The global burden of disease due to outdoor air pollution. *J Toxicol Environ Health A 2005;68(13-14):1301-7*
- 145) *Air Quality and Early-Life Mortality Evidence from Indonesia's Wildfires. Jayachandran, S. Journal of Human Resources 2009;44(4):916-954*  
Cita(s)
178. Loomis, D., Castillejos, M., Gold, D. R., McDonnell, W. and Borja-Aburto, V. H. Air pollution and infant mortality in Mexico City. *Epidemiology 1999;10(2):118-123*
- 146) *Air quality and emergency pediatric care for symptoms of bronchial obstruction categorized by age bracket in Rio de Janeiro, Brazil. Moura, M., Junger, W. L., Mendonca, G., et al. Cadernos de Saúde Pública 2009;25(3):635-644*  
Cita(s)
179. Hernández-Cadena, L., Téllez-Rojo, M. M., Sanín-Aguirre, L. H., Lacasaña-Navarro, M., Campos, A. and Romieu, I. [Relationship between emergency consultations for respiratory diseases and air pollution in Juárez City, Chihuahua]. *Salud Publica Mex 2000;42(4):288-97*
- 147) *Air Quality in Bars of Sao Paulo/Brazil before and after the Smoke-Free Law in Indoor Places. Andreis, M., Elf, J., Johns, P., et al. Revista Brasileña de Cancerologia 2011;57(3):315-320*  
Cita(s)
180. Thrasher, J. F., Perez-Hernandez, R., Swayampakala, K., Arillo-Santillan, E. and Bottai, M. Policy support, norms, and secondhand smoke exposure before and after implementation of a comprehensive smoke-free law in Mexico city. *Am J Public Health 2010;100(9):1789-98*
- 148) *Air quality risk assessment and management. Chen, Y., Craig, L. and Krewski, D. Journal of Toxicology and Environmental Health-Part a-Current Issues 2008;71(1-2):24-39*  
Cita(s)
181. Romieu, I., Samet, J. M., Smith, K. R. and Bruce, N. Outdoor air pollution and acute respiratory infections among children in developing countries. *J Occup Environ Med 2002;44(7):640-9*
- 149) *Airborne- Benzene and Its Effect on Blood Indices of 10-12 Years Old Children in Four Regions of Tehran. Azari, M., Mohagheghi, M. A. and al., e. Tanaffos 2005;4(13):47-55*  
Cita(s)
182. Meneses, F., Romieu, I., Ramirez, M., Colome, S., Fung, K., Ashley, D. and Hernández-Avila, M. A survey of personal exposures to benzene in Mexico City. *Arch Environ Health 1999;54(5):359-63*
- 150) *Airborne concentrations of volatile organic compounds in neonatal incubators. Prazad, P., Cortes, D. R., Puppala, B. L., et al. Journal of Perinatology 2008;28(8):534-540*  
Cita(s)
183. Lacasaña, M., Esplugues, A. and Ballester, F. Exposure to ambient air pollution and prenatal and early childhood health effects. *Eur J Epidemiol 2005;20(2):183-99*
- 151) *Airborne environmental exposure to asbestos. Hansell, A. American Journal of Respiratory and Critical Care Medicine 2008;178(6):556-557*  
Cita(s)
184. Aguilar-Madrid, G., Juárez-Pérez, C. A., Markowitz, S., Hernández-Avila, M., Román, F. R. S. and Grameix, J. H. V. Globalization and the transfer of hazardous industry: Asbestos in Mexico, 1979-2000. *International Journal of Occupational and Environmental Health 2003;9(3):272-279*
- 152) *Airborne environmental injuries and human health. Borchers, A. T., Chang, C., Keen, C. L., et al. Clinical Reviews in Allergy and Immunology 2006;31(1):1-101*  
Cita(s)
185. Cohen, A. J., Ross Anderson, H., Ostro, B., Pandey, K. D., Krzyzanowski, M., Kunzli, N., Gutschmidt, K., Pope, A., Romieu, I., Samet, J. M., et al. The global burden of disease due to outdoor air pollution. *J Toxicol Environ Health A 2005;68(13-14):1301-7*
186. Holguín, F., Téllez-Rojo, M. M., Hernández, M., Cortéz, M., Chow, J. C., Watson, J. G.,

Mannino, D. and Romieu, I. Air pollution and heart rate variability among the elderly in Mexico City. *Epidemiology* 2003;14(5):521-7

- 153) *Airborne particulate matter PM<sub>2.5</sub> from Mexico City affects the generation of reactive oxygen species by blood neutrophils from asthmatics: an in vitro approach.* Sierra-Vargas, M. P., Guzman-Grenfell, A. M., Blanco-Jiménez, S., et al. *Journal of Occupational Medicine and Toxicology* 2009;4(17):11p.

Cita(s)

187. Rojas-Martínez, R., Pérez-Padilla, R., Olaiz-Fernández, G., Mendóza-Alvarado, L., Moreno-Macias, H., Fortoul, T., McDonnell, W., Loomis, D. and Romieu, I. Lung function growth in children with long-term exposure to air pollutants in Mexico City. *Am J Respir Crit Care Med* 2007;176(4):377-84

- 154) *Airflow limitation and changes in pulmonary function among bleachery workers.* Mehta, A. J., Henneberger, P. K., Toren, K., et al. *European Respiratory Journal* 2005;26(1):133-139

Cita(s)

188. O'Neill, M. S., Ramírez-Aguilar, M., Meneses-González, F., Hernández-Avila, M., Geyh, A. S., Sienna-Monge, J. J. and Romieu, I. Ozone exposure among Mexico City outdoor workers. *J Air Waste Manag Assoc* 2003;53(3):339-46

- 155) *Airway hyperresponsiveness in asthma: lessons from in vitro model systems and animal models.* Meurs, H., Gosens, R. and Zaagsma, J. *European Respiratory Journal* 2008;32(2):487-502

Cita(s)

189. Li, H., Romieu, I., Sienna-Monge, J. J., Ramírez-Aguilar, M., Estela Del Rio-Navarro, B., Kistner, E. O., Gjessing, H. K., Lara-Sánchez Idel, C., Chiu, G. Y. and London, S. J. Genetic polymorphisms in arginase I and II and childhood asthma and atopy. *J Allergy Clin Immunol* 2006;117(1):119-26

- 156) *Airways changes related to air pollution exposure in wheezing children.* Martins, P. C., Valente, J., Papoila, A. L., et al. *European Respiratory Journal* 2012;39(2):246-253

Cita(s)

190. Barraza-Villarreal, A., Sunyer, J., Hernández-Cadena, L., Escamilla-Núñez, M. C., Sienna-Monge, J. J., Ramírez-Aguilar, M., Cortéz-Lugo, M., Holguín, F., Díaz-Sánchez, D., Olin, A. C., et al. Air pollution, airway inflammation, and lung function in a cohort study of Mexico City schoolchildren. *Environ Health Perspect* 2008;116(6):832-8
191. Escamilla-Núñez, M. C., Barraza-Villarreal, A., Hernández-Cadena, L., Moreno-Macias, H., Ramírez-Aguilar, M., Sienna-Monge, J. J., Cortéz-Lugo, M., Texcalac, J. L., del Rio-Navarro, B. and Romieu, I. Traffic-related air pollution and respiratory symptoms among asthmatic children, resident in Mexico City: the EVA cohort study. *Respir Res* 2008;9(74)

- 157) *Airways inflammation evaluation. Upper and lower airways.* Geraldes, L., Todo-Bom, A. and Loureiro, C. *Revista Portuguesa de Pneumologia* 2009;15(3):443-460

Cita(s)

192. Romieu, I., Barraza-Villarreal, A., Escamilla-Núñez, C., Almstrand, A. C., Díaz-Sánchez, D., Sly, P. D. and Olin, A. C. Exhaled breath malondialdehyde as a marker of effect of exposure to air pollution in children with asthma. *J Allergy Clin Immunol* 2008;121(4):903-9 e6

- 158) *Alcea pallida Waldst & Kit. (Malvaceae) as a heavy metal biomonitor in Istanbul (Turkey).* Yener, S. H. and Yarci, C. *Fresenius Environmental Bulletin* 2010;19(5A):1024-1030

Cita(s)

193. Lanphear, B. P., Hornung, R., Khoury, J., Yolton, K., Baghurst, P., Bellinger, D. C., Canfield, R. L., Dietrich, K. N., Bornschein, R., Greene, T., et al. Low-level environmental lead exposure and children's intellectual function: an international pooled analysis. *Environ Health Perspect* 2005;113(7):894-9

- 159) *Allergic Asthma: Influence of Genetic and Environmental Factors.* Mukherjee, A. B. and Zhang, Z. *Journal of Biological Chemistry* 2011;286(38):32883-32889

Cita(s)

194. Wu, H., Romieu, I., Shi, M., Hancock, D. B., Li, H., Sienna-Monge, J. J., Chiu, G. Y., Xu, H., del Rio-Navarro, B. E. and London, S. J. Evaluation of candidate genes in a genome-wide association study of childhood asthma in Mexicans. *J Allergy Clin Immunol* 2010;125(2):321-327 e13
195. Wu, H., Romieu, I., Sienna-Monge, J. J., del Rio-Navarro, B. E., Anderson, D. M., Dunn, E. W., Steiner, L. L., Lara-Sanchez Idel, C. and London, S. J. Parental smoking modifies the

relation between genetic variation in tumor necrosis factor-alpha (TNF) and childhood asthma. *Environ Health Perspect* 2007;115(4):616-22

- 160) *Allergic respiratory diseases and outdoor air pollution. Penard-Morand, C. and Annesi-Maesano, I. Revue des Maladies Respiratoires* 2008;25(8):1013-1026

Cita(s)

196. David, G. L., Romieu, I., Sienna-Monge, J. J., Collins, W. J., Ramirez-Aguilar, M., del Rio-Navarro, B. E., Reyes-Ruiz, N. I., Morris, R. W., Marzec, J. M. and London, S. J. Nicotinamide adenine dinucleotide (phosphate) reduced:quinone oxidoreductase and glutathione S-transferase M1 polymorphisms and childhood asthma. *Am J Respir Crit Care Med* 2003;168(10):1199-204

- 161) *Allergic rhinitis in northern vietnam: increased risk of urban living according to a large population survey. Lâm, H., Văn Tường, N., Ekerljung, L., et al. Clinical and Translational Allergy* 2011;1(1):1-8

Cita(s)

197. Romieu, I., Riojas-Rodríguez, H., Marron-Mares, A. T., Schilman, A., Pérez-Padilla, R. and Masera, O. Improved biomass stove intervention in rural Mexico: impact on the respiratory health of women. *Am J Respir Crit Care Med* 2009;180(7):649-56

- 162) *Allergy and glioma risk: test of association by genotype. Dobbins, S. E., Hosking, F. J., Shete, S., et al. International Journal of Cancer* 2011;128(7):1736-1740

Cita(s)

198. Wu, H., Romieu, I., Shi, M., Hancock, D. B., Li, H., Sienna-Monge, J. J., Chiu, G. Y., Xu, H., del Rio-Navarro, B. E. and London, S. J. Evaluation of candidate genes in a genome-wide association study of childhood asthma in Mexicans. *J Allergy Clin Immunol* 2010;125(2):321-327 e13
199. Wu, H., Romieu, I., Sienna-Monge, J. J., Li, H., del Rio-Navarro, B. E. and London, S. J. Genetic variation in ORM1-like 3 (ORMDL3) and gasdermin-like (GSDML) and childhood asthma. *Allergy* 2009;64(4):629-35

- 163) *Allergy prevalence survey by the world allergy organization. Compalati, E., Penagos, M., Henley, K., et al. Allergy and Clinical Immunology International-Journal of the World Allergy Organization* 2007;19(3):82-90

Cita(s)

200. Barraza-Villarreal, A., Sanín-Aguirre, L. H., Téllez-Rojo, M. M., Lacasaña-Navarro, M. and Romieu, I. [Prevalence of asthma and other allergic diseases in school children from Juárez City, Chihuahua]. *Salud Publica Mex* 2001;43(5):433-43

- 164) *Allergy, pollen and the environment. Teran, L., Haselbarth-López, M. M. M. and Quiroz-García, D. L. Gaceta Médica de México* 2009;145(3):215-222

Cita(s)

201. Barraza-Villarreal, A., Sanín-Aguirre, L. H., Téllez-Rojo, M. M., Lacasaña-Navarro, M. and Romieu, I. [Prevalence of asthma and other allergic diseases in school children from Juárez City, Chihuahua]. *Salud Publica Mex* 2001;43(5):433-43

- 165) *Alpha-Lipoic acid inhibits airway inflammation and hyperresponsiveness in a mouse model of asthma. Cho, Y. S., Lee, J. C., Lee, T. H., et al. Journal of Allergy and Clinical Immunology* 2004;114(2):429-435

Cita(s)

202. Romieu, I., Sienna-Monge, J. J., Ramirez-Aguilar, M., Téllez-Rojo, M. M., Moreno-Macias, H., Reyes-Ruiz, N. I., del Rio-Navarro, B. E., Ruiz-Navarro, M. X., Hatch, G., Slade, R., et al. Antioxidant supplementation and lung functions among children with asthma exposed to high levels of air pollutants. *Am J Respir Crit Care Med* 2002;166(5):703-9

- 166) *Alteraciones en la fertilidad masculina por exposición a pesticidas. Baños-Hernández, I., Valdés-Carrillo, R. and Castillo-García, I. Revista Internacional de Andrología* 2009;7(2):98-105

Cita(s)

203. Recio, R., Ocampo-Gómez, G., Morán-Martínez, J., Borja-Aburto, V., López-Cervantes, M., Uribe, M., Torres-Sánchez, L. and Cebrian, M. E. Pesticide exposure alters follicle-stimulating hormone levels in Mexican agricultural workers. *Environ Health Perspect* 2005;113(9):1160-3

- 167) *Alteration of infant attention and activity by polychlorinated biphenyls: Unravelling critical windows of susceptibility using physiologically based pharmacokinetic modeling. Verner, M. A., Plusquellec, P., Muckle, G., et al. Neurotoxicology* 2010;31(5):424-431

Cita(s)

204. Lanphear, B. P., Hornung, R., Khoury, J., Yolton, K., Baghurst, P., Bellinger, D. C., Canfield, R. L., Dietrich, K. N., Bornschein, R., Greene, T., et al. Low-level environmental lead exposure and children's intellectual function: an international pooled analysis. *Environ Health Perspect* 2005;113(7):894-9

- 168) *Alterations in glucocorticoid negative feedback following maternal Pb, prenatal stress and the combination: A potential biological unifying mechanism for their corresponding disease profiles.* Rossi-George, A., Virgolini, M. B., Weston, D., et al. *Toxicology and Applied Pharmacology* 2009;234(1):117-127

Cita(s)

205. Hu, H., Téllez-Rojo, M. M., Bellinger, D., Smith, D., Ettinger, A. S., Lamadrid-Figueroa, H., Schwartz, J., Schnaas, L., Mercado-García, A. and Hernández-Avila, M. Fetal lead exposure at each stage of pregnancy as a predictor of infant mental development. *Environ Health Perspect* 2006;114(11):1730-5

206. Lanphear, B. P., Hornung, R., Khoury, J., Yolton, K., Baghurst, P., Bellinger, D. C., Canfield, R. L., Dietrich, K. N., Bornschein, R., Greene, T., et al. Low-level environmental lead exposure and children's intellectual function: an international pooled analysis. *Environ Health Perspect* 2005;113(7):894-9

- 169) *Alterations in semen parameters of toll collectors working at motorways: does diesel exposure induce detrimental effects on semen? Guven, A., Kayikci, A., Cam, K., et al. Andrologia* 2008;40(6):346-351

Cita(s)

207. De Jager, C., Fariás, P., Barraza-Villarreal, A., Avila, M. H., Ayotte, P., Dewailly, E., Dombrowski, C., Rousseau, F., Sánchez, V. D. and Bailey, J. L. Reduced seminal parameters associated with environmental DDT exposure and p,p'-DDE concentrations in men in Chiapas, Mexico: a cross-sectional study. *J Androl* 2006;27(1):16-27

- 170) *Alterations of the arginine metabolome in asthma. Lara, A., Khatri, S. B., Wang, Z., et al. American Journal of Respiratory and Critical Care Medicine* 2008;178(7):673-681

Cita(s)

208. Li, H., Romieu, I., Sienra-Monge, J. J., Ramírez-Aguilar, M., Estela Del Rio-Navarro, B., Kistner, E. O., Gjessing, H. K., Lara-Sánchez Idel, C., Chiu, G. Y. and London, S. J. Genetic polymorphisms in arginase I and II and childhood asthma and atopy. *J Allergy Clin Immunol* 2006;117(1):119-26

- 171) *Alterations of visual evoked potentials in preschool Inuit children exposed to methylmercury and polychlorinated biphenyls from a marine diet. Saint-Amour, D., Roy, M. S., Bastien, C., et al. Neurotoxicology* 2006;27(4):567-578

Cita(s)

209. Rothenberg, S. J., Schnaas, L., Salgado-Valladares, M., Casanueva, E., Geller, A. M., Hudnell, H. K. and Fox, D. A. Increased ERG a- and b-wave amplitudes in 7- to 10-year-old children resulting from prenatal lead exposure. *Invest Ophthalmol Vis Sci* 2002;43(6):2036-44

- 172) *Altered Cardiac Repolarization in Association with Air Pollution and Air Temperature among Myocardial Infarction Survivors. Hampel, R., Schneider, A., Bruske, I., et al. Environmental Health Perspectives* 2010;118(12):1755-1761

Cita(s)

210. McMichael, A. J., Wilkinson, P., Kovats, R. S., Pattenden, S., Hajat, S., Armstrong, B., Vajanapoom, N., Niciu, E. M., Mahomed, H., Kingkeow, C., et al. International study of temperature, heat and urban mortality: the 'ISOTHURM' project. *Int J Epidemiol* 2008;37(5):1121-31

- 173) *Altered expressions of MMP-2, MMP-9, and TIMP-2 in placentas from women exposed to lead. González-Puebla, E., González-Horta, C., Infante-Ramírez, R., et al. Human and Experimental Toxicology* 2012;Online First 12Jan(in press):0-0

Cita(s)

211. Borja-Aburto, V. H., Hertz-Picciotto, I., Rojas López, M., Fariás, P., Rios, C. and Blanco, J. Blood lead levels measured prospectively and risk of spontaneous abortion. *Am J Epidemiol* 1999;150(6):590-7

- 174) *Altered protamine expression and diminished spermatogenesis: what is the link? Carrell, D. T., Emery, B. R. and Hammoud, S. Human Reproduction Update* 2007;13(3):313-327

Cita(s)



212. Sánchez-Pena, L. C., Reyes, B. E., López-Carrillo, L., Recio, R., Morán-Martínez, J., Cebrian, M. E. and Quintanilla-Vega, B. Organophosphorous pesticide exposure alters sperm chromatin structure in Mexican agricultural workers. *Toxicol Appl Pharmacol* 2004;196(1):108-13
- 175) *Altered striatal dopamine release following a sub-acute exposure to manganese. Khalid, M., Aoun, R. A. and Mathews, T. A. Journal of Neuroscience Methods* 2011;202(2):182-191  
Cita(s)
213. Montes, S., Riojas-Rodríguez, H., Sabido-Pedraza, E. and Rios, C. Biomarkers of manganese exposure in a population living close to a mine and mineral processing plant in Mexico. *Environ Res* 2008;106(1):89-95
214. Rodríguez-Agudelo, Y., Riojas-Rodríguez, H., Rios, C., Rosas, I., Sabido Pedraza, E., Miranda, J., Siebe, C., Texcalac, J. L. and Santos-Burgoa, C. Motor alterations associated with exposure to manganese in the environment in Mexico. *Sci Total Environ* 2006;368(2-3):542-56
- 176) *Alternative splicing of G protein-coupled receptors: physiology and pathophysiology. Markovic, D. and Challiss, R. A. J. Cellular and Molecular Life Sciences* 2009;66(20):3337-3352  
Cita(s)
215. Wu, H., Romieu, I., Sienna-Monge, J. J., del Rio-Navarro, B. E., Burdett, L., Yuenger, J., Li, H., Chanock, S. J. and London, S. J. Lack of association between genetic variation in G-protein-coupled receptor for asthma susceptibility and childhood asthma and atopy. *Genes Immun* 2008;9(3):224-30
- 177) *Ambient Air Particulate Matter in the Yangtze River Delta Region, China: Spatial, Annual, and Seasonal Variations and Health Risks. Zhao, W. C., Cheng, J. P., Guo, M. X., et al. Environmental Engineering Science* 2011;28(11):795-802  
Cita(s)
216. Cohen, A. J., Ross Anderson, H., Ostro, B., Pandey, K. D., Krzyzanowski, M., Kunzli, N., Gutschmidt, K., Pope, A., Romieu, I., Samet, J. M., et al. The global burden of disease due to outdoor air pollution. *J Toxicol Environ Health A* 2005;68(13-14):1301-7
- 178) *Ambient air pollution alters heart rate regulation in aged mice. Ramos-Bonilla, J. P., Breyse, P. N., Dominici, F., et al. Inhalation Toxicology* 2010;22(4):330-339  
Cita(s)
217. Holguín, F., Téllez-Rojo, M. M., Hernández, M., Cortéz, M., Chow, J. C., Watson, J. G., Mannino, D. and Romieu, I. Air pollution and heart rate variability among the elderly in Mexico City. *Epidemiology* 2003;14(5):521-7
- 179) *Ambient air pollution and adverse birth outcomes: Methodologic issues in an emerging field. Ritz, B. and Wilhelm, M. Basic and Clinical Pharmacology and Toxicology* 2008;102(2):182-190  
Cita(s)
218. Lacasaña, M., Esplugues, A. and Ballester, F. Exposure to ambient air pollution and prenatal and early childhood health effects. *Eur J Epidemiol* 2005;20(2):183-99
- 180) *Ambient Air Pollution and Apnea and Bradycardia in High-Risk Infants on Home Monitors. Peel, J. L., Klein, M., Flanders, W. D., et al. Environmental Health Perspectives* 2011;119(9):1321-1327  
Cita(s)
219. Kaiser, R., Romieu, I., Medina, S., Schwartz, J., Krzyzanowski, M. and Kunzli, N. Air pollution attributable postneonatal infant mortality in U.S. metropolitan areas: a risk assessment study. *Environ Health* 2004;3(1):4
220. Loomis, D., Castillejos, M., Gold, D. R., McDonnell, W. and Borja-Aburto, V. H. Air pollution and infant mortality in Mexico City. *Epidemiology* 1999;10(2):118-123
221. Pino, P., Walter, T., Oyarzun, M., Villegas, R. and Romieu, I. Fine particulate matter and wheezing illnesses in the first year of life. *Epidemiology* 2004;15(6):702-8
- 181) *Ambient Air Pollution and Birth Defects in Brisbane, Australia. Hansen, C. A., Barnett, A. G., Jalaludin, B. B., et al. PLoS One* 2009;4(4):8p.  
Cita(s)
222. Lacasaña, M., Esplugues, A. and Ballester, F. Exposure to ambient air pollution and prenatal and early childhood health effects. *Eur J Epidemiol* 2005;20(2):183-99
- 182) *Ambient air pollution and cardiac arrhythmias in patients with implantable defibrillators. Metzger, K. B., Klein, M., Flanders, W. D., et al. Epidemiology* 2007;18(5):585-592  
Cita(s)

223. Holguín, F., Téllez-Rojo, M. M., Hernández, M., Cortéz, M., Chow, J. C., Watson, J. G., Mannino, D. and Romieu, I. Air pollution and heart rate variability among the elderly in Mexico City. *Epidemiology* 2003;14(5):521-7
- 183) *Ambient air pollution and cardiovascular emergency department visits in potentially sensitive groups.* Peel, J. L., Metzger, K. B., Klein, M., et al. *American Journal of Epidemiology* 2007;165(6):625-633  
Cita(s)
224. Holguín, F., Téllez-Rojo, M. M., Hernández, M., Cortéz, M., Chow, J. C., Watson, J. G., Mannino, D. and Romieu, I. Air pollution and heart rate variability among the elderly in Mexico City. *Epidemiology* 2003;14(5):521-7
- 184) *Ambient Air Pollution and Cardiovascular Malformations in Atlanta, Georgia, 1986-2003.* Strickland, M. J., Klein, M., Correa, A., et al. *American Journal of Epidemiology* 2009;169(8):1004-1014  
Cita(s)
225. Lacasaña, M., Esplugues, A. and Ballester, F. Exposure to ambient air pollution and prenatal and early childhood health effects. *Eur J Epidemiol* 2005;20(2):183-99
- 185) *Ambient air pollution and children's health: A systematic review of Canadian epidemiological studies.* Koranteng, S., Vargas, A. R. O. and Buka, I. *Paediatrics and Child Health* 2007;12(3):225-233  
Cita(s)
226. Ilabaca, M., Olaeta, I., Campos, E., Villaire, J., Téllez-Rojo, M. M. and Romieu, I. Association between levels of fine particulate and emergency visits for pneumonia and other respiratory illnesses among children in Santiago, Chile. *J Air Waste Manag Assoc* 1999;49(9 Spec No):154-63
227. Ramírez-Aguilar, M., Cicero-Fernández, P., Winer, A. M., Romieu, I., Meneses-González, F. and Hernández-Avila, M. Measurements of personal exposure to nitrogen dioxide in four Mexican cities in 1996. *J Air Waste Manag Assoc* 2002;52(1):50-7
- 186) *Ambient air pollution and pregnancy outcomes: A review of the literature.* Sram, R. J., Binkova, B. B., Dejmek, J., et al. *Environmental Health Perspectives* 2005;113(4):375-382  
Cita(s)
228. Loomis, D., Castillejos, M., Gold, D. R., McDonnell, W. and Borja-Aburto, V. H. Air pollution and infant mortality in Mexico City. *Epidemiology* 1999;10(2):118-123
- 187) *Ambient Air Pollution and Preterm Birth A Time-series Analysis.* Darrow, L. A., Klein, M., Flanders, W. D., et al. *Epidemiology* 2009;20(5):689-698  
Cita(s)
229. Lacasaña, M., Esplugues, A. and Ballester, F. Exposure to ambient air pollution and prenatal and early childhood health effects. *Eur J Epidemiol* 2005;20(2):183-99
- 188) *Ambient air pollution and risk of birth defects in southern California.* Ritz, B., Yu, F., Fruin, S., et al. *American Journal of Epidemiology* 2002;155(1):17-25  
Cita(s)
230. Loomis, D., Castillejos, M., Gold, D. R., McDonnell, W. and Borja-Aburto, V. H. Air pollution and infant mortality in Mexico City. *Epidemiology* 1999;10(2):118-123
- 189) *Ambient air pollution exposure and full-term birth weight in California.* Morello-Frosch, R., Jesdale, B. M., Sadd, J. L., et al. *Environmental Health* 2010;9  
Cita(s)
231. Lacasaña, M., Esplugues, A. and Ballester, F. Exposure to ambient air pollution and prenatal and early childhood health effects. *Eur J Epidemiol* 2005;20(2):183-99
- 190) *Ambient air pollution exposure, residential mobility and term birth weight in Oslo, Norway.* Madsen, C., Gehring, U., Walker, S. E., et al. *Environmental Research* 2010;110(4):363-371  
Cita(s)
232. Lacasaña, M., Esplugues, A. and Ballester, F. Exposure to ambient air pollution and prenatal and early childhood health effects. *Eur J Epidemiol* 2005;20(2):183-99
- 191) *Ambient air pollution particles and the acute exacerbation of chronic obstructive pulmonary disease.* Sint, T., Donohue, J. F. and Ghio, A. J. *Inhalation Toxicology* 2008;20(1):25-29  
Cita(s)
233. Téllez-Rojo, M. M., Romieu, I., Ruíz-Velasco, S., Lezana, M. A. and Hernández-Avila, M. M. Daily respiratory mortality and PM10 pollution in Mexico City: importance of considering

place of death. *Eur Respir J* 2000;16(3):391-6

- 192) *Ambient air pollution triggers wheezing symptoms in infants. Andersen, Z. J., Loft, S., Ketzler, M., et al. Thorax* 2008;63(8):710-716  
Cita(s)
234. Pino, P., Walter, T., Oyarzun, M., Villegas, R. and Romieu, I. Fine particulate matter and wheezing illnesses in the first year of life. *Epidemiology* 2004;15(6):702-8
- 193) *Ambient air pollution: Health hazards to children. Shannon, M. W., Best, D., Binns, H. J., et al. Pediatrics* 2004;114(6):1699-1707  
Cita(s)
235. Romieu, I., Sienna-Monge, J. J., Ramírez-Aguilar, M., Téllez-Rojo, M. M., Moreno-Macias, H., Reyes-Ruiz, N. I., del Rio-Navarro, B. E., Ruiz-Navarro, M. X., Hatch, G., Slade, R., et al. Antioxidant supplementation and lung functions among children with asthma exposed to high levels of air pollutants. *Am J Respir Crit Care Med* 2002;166(5):703-9
- 194) *Ambient carbon monoxide and daily mortality in three Chinese cities: The China Air Pollution and Health Effects Study (CAPES). Chen, R. J., Pan, G. W., Zhang, Y. P., et al. Science of the Total Environment* 2011;409(23):4923-4928  
Cita(s)
236. Riojas-Rodríguez, H., Escamilla-Cejudo, J. A., González-Hermosillo, J. A., Téllez-Rojo, M. M., Vallejo, M., Santos-Burgoa, C. and Rojas-Bracho, L. Personal PM2.5 and CO exposures and heart rate variability in subjects with known ischemic heart disease in Mexico City. *J Expo Sci Environ Epidemiol* 2006;16(2):131-7
- 195) *Ambient carbon monoxide may influence heart rate variability in subjects with coronary artery disease. Dales, R. Journal of Occupational and Environmental Medicine* 2004;46(12):1217-1221  
Cita(s)
237. Holguín, F., Téllez-Rojo, M. M., Hernández, M., Cortéz, M., Chow, J. C., Watson, J. G., Mannino, D. and Romieu, I. Air pollution and heart rate variability among the elderly in Mexico City. *Epidemiology* 2003;14(5):521-7
- 196) *Ambient fine and coarse particle suppression of alveolar macrophage functions. Kleinman, M. T., Sioutas, C., Chang, M. C., et al. Toxicology Letters* 2003;137(3):151-158  
Cita(s)
238. Romieu, I., Samet, J. M., Smith, K. R. and Bruce, N. Outdoor air pollution and acute respiratory infections among children in developing countries. *J Occup Environ Med* 2002;44(7):640-9
- 197) *Ambient fine particles modify heart rate variability in young healthy adults. Vallejo, M., Ruiz, S., Hermosillo, A. G., et al. Journal of Exposure Science and Environmental Epidemiology* 2005;16(2):125-130  
Cita(s)
239. Holguín, F., Téllez-Rojo, M. M., Hernández, M., Cortéz, M., Chow, J. C., Watson, J. G., Mannino, D. and Romieu, I. Air pollution and heart rate variability among the elderly in Mexico City. *Epidemiology* 2003;14(5):521-7
- 198) *Ambient nitrogen oxides exposure and early childhood respiratory illnesses. Ghosh, R., Joad, J., Benes, I., et al. Environment International* 2012;39(1):96-102  
Cita(s)
240. London, S. J. and Romieu, I. Gene by environment interaction in asthma. *Annu Rev Public Health* 2009;30:55-80
241. Pino, P., Walter, T., Oyarzun, M., Villegas, R. and Romieu, I. Fine particulate matter and wheezing illnesses in the first year of life. *Epidemiology* 2004;15(6):702-8
- 199) *Ambient ozone concentrations cause increased hospitalizations for asthma in children: An 18-year study in Southern California. Moore, K., Neugebauer, R., Lurmann, F., et al. Environmental Health Perspectives* 2008;116(8):1063-1070  
Cita(s)
242. Romieu, I., Sienna-Monge, J. J., Ramírez-Aguilar, M., Téllez-Rojo, M. M., Moreno-Macias, H., Reyes-Ruiz, N. I., del Rio-Navarro, B. E., Ruiz-Navarro, M. X., Hatch, G., Slade, R., et al. Antioxidant supplementation and lung functions among children with asthma exposed to high levels of air pollutants. *Am J Respir Crit Care Med* 2002;166(5):703-9

- 200) *Ambient particulate air pollution and acute lower respiratory infections: a systematic review and implications for estimating the global burden of disease. Mehta, S., Shin, H., Burnett, R., et al. Air Quality, Atmosphere and Health 2012;Online First 2011(in press):15p.*  
Cita(s)
243. Hernández-Cadena, L., Barraza-Villarreal, A., Ramírez-Aguilar, M., Moreno-Macías, H., Miller, P., Carbajal-Arroyo, L. A. and Romieu, I. Infant morbidity caused by respiratory diseases and its relation with the air pollution in Juárez City, Chihuahua, Mexico. *Salud Publica Mex* 2007;49(1):27-36
244. Romieu, I., Samet, J. M., Smith, K. R. and Bruce, N. Outdoor air pollution and acute respiratory infections among children in developing countries. *J Occup Environ Med* 2002;44(7):640-9
- 201) *Ambient particulate air pollution from vehicles promotes lipid peroxidation and inflammatory responses in rat lung. Pereira, C. E. L., Heck, T. G., Saldiva, P. H. N., et al. Brazilian Journal of Medical and Biological Research 2007;40(10):1353-1359*  
Cita(s)
245. Kaiser, R., Romieu, I., Medina, S., Schwartz, J., Krzyzanowski, M. and Kunzli, N. Air pollution attributable postneonatal infant mortality in U.S. metropolitan areas: a risk assessment study. *Environ Health* 2004;3(1):4
- 202) *Ambient pollutants, polymorphisms associated with microRNA processing and adhesion molecules: the Normative Aging Study. Wilker, E. H., Alexeeff, S. E., Suh, H., et al. Environmental Health 2011;10*  
Cita(s)
246. Romieu, I., Ramírez-Aguilar, M., Sienra-Monge, J. J., Moreno-Macías, H., del Rio-Navarro, B. E., David, G., Marzec, J., Hernández-Avila, M. and London, S. GSTM1 and GSTP1 and respiratory health in asthmatic children exposed to ozone. *Eur Respir J* 2006;28(5):953-9
- 203) *Ambient temperature and mortality: An international study in four capital cities of East Asia. Chung, J. Y., Honda, Y., Hong, Y. C., et al. Science of the Total Environment 2009;408(2):390-396*  
Cita(s)
247. O'Neill, M. S., Hajat, S., Zanobetti, A., Ramírez-Aguilar, M. and Schwartz, J. Impact of control for air pollution and respiratory epidemics on the estimated associations of temperature and daily mortality. *Int J Biometeorol* 2005;50(2):121-9
- 204) *Ambient, indoor and personal exposure relationships of volatile organic compounds in Mexico City Metropolitan Area. Serrano-Trespacios, P. I., Ryan, L. and Spengler, J. D. Journal of Exposure Analysis and Environmental Epidemiology 2004;14(S118-S132*  
Cita(s)
248. Romieu, I., Ramírez, M., Meneses, F., Ashley, D., Lemire, S., Colome, S., Fung, K. and Hernández-Avila, M. Environmental exposure to volatile organic compounds among workers in Mexico City as assessed by personal monitors and blood concentrations. *Environ Health Perspect* 1999;107(7):511-5
- 205) *Ambulatory blood pressure monitoring and structural changes in carotid arteries in normotensive workers occupationally exposed to lead. Poreba, R., Poreba, M., Gac, P., et al. Human and Experimental Toxicology 2011;30(9):1174-1180*  
Cita(s)
249. Navas-Acien, A., Guallar, E., Silbergeld, E. K. and Rothenberg, S. J. Lead exposure and cardiovascular disease—a systematic review. *Environ Health Perspect* 2007;115(3):472-82
- 206) *Ameliorating Effects of Vitamin C against Acute Lead Toxicity in Albino Rabbits. Raafat, B. M., Shafaa, M. W., Rizk, R. A., et al. Australian Journal of Basic and Applied Sciences 2009;3(4):3597-3608*  
Cita(s)
250. Rothenberg, S. J., Schnaas, L., Salgado-Valladares, M., Casanueva, E., Geller, A. M., Hudnell, H. K. and Fox, D. A. Increased ERG a- and b-wave amplitudes in 7- to 10-year-old children resulting from prenatal lead exposure. *Invest Ophthalmol Vis Sci* 2002;43(6):2036-44
- 207) *American College of Occupational and Environmental Medicine (ACOEM): A professional association in service to industry. Ladou, J., Teitelbaum, D. T., Egilman, D. S., et al. International Journal of Occupational and Environmental Health 2007;13(4):404-426*  
Cita(s)
251. Breilh, J., Branco Jefer, C., Castelman, B. I., Cherniack, M., Christiani, D. C., Cicolella, A., Cifuentes, E., Clapp, R., Cole, D. C., Corn, M., et al. Texaco and its consultants. *Int J Occup Environ Health* 2005;11(2):217-20

- 208) *Amino acids and asthma: a case-control study. Fogarty, A., Broadfield, E., Lewis, S., et al. European Respiratory Journal 2004;23(4):565-568*  
 Cita(s)  
 252. Romieu, I., Sienra-Monge, J. J., Ramírez-Aguilar, M., Téllez-Rojo, M. M., Moreno-Macias, H., Reyes-Ruiz, N. I., del Rio-Navarro, B. E., Ruiz-Navarro, M. X., Hatch, G., Slade, R., et al. Antioxidant supplementation and lung functions among children with asthma exposed to high levels of air pollutants. *Am J Respir Crit Care Med* 2002;166(5):703-9
- 209) *Anaesthesia for neurosurgery in the sitting position: A practical approach. Domaingue, C. M. Anaesthesia and Intensive Care 2005;33(3):323-331*  
 Cita(s)  
 253. Hernández-Avila, M., González-Cossio, T., Hernández-Avila, J. E., Romieu, I., Peterson, K. E., Aro, A., Palazuelos, E. and Hu, H. Dietary calcium supplements to lower blood lead levels in lactating women: a randomized placebo-controlled trial. *Epidemiology* 2003;14(2):206-12
- 210) *Análisis de emisiones de CO2 para diferentes combustibles en la población de taxis en Pereira y Dosquebradas. Mosquera, J. D., Fernández-Henao, S. and Mosquera, J. C. Scientia et Technica 2010;16(45):141-146*  
 Cita(s)  
 254. Lacasaña-Navarro, M., Aguilar-Garduno, C. and Romieu, I. [Evolution of air pollution and impact on control programs in 3 megacities in Latin America]. *Salud Publica Mex* 1999;41(3):203-15
- 211) *Análisis de la relación del PM10 con las enfermedades respiratorias en la población urbana de Mexicali, Baja California: Un estudio de series de tiempo. Reyna-Carranza, M. A., Quintero, M., Collins, K., et al. Revista Mexicana de Ingeniería Biomédica 2003;24(2):116-125*  
 Cita(s)  
 255. Borja-Aburto, V. H. Ecologic studies. *Salud Publica De Mexico* 2000;42(6):533-538
- 212) *Analyses of shared genetic factors between asthma and obesity in children. Melen, E., Himes, B. E., Brehm, J. M., et al. Journal of Allergy and Clinical Immunology 2010;126(3):631-U43*  
 Cita(s)  
 256. Hancock, D. B., Romieu, I., Shi, M., Sienra-Monge, J. J., Wu, H., Chiu, G. Y., Li, H., del Rio-Navarro, B. E., Willis-Owen, S. A., Weiss, S. T., et al. Genome-wide association study implicates chromosome 9q21.31 as a susceptibility locus for asthma in mexican children. *PLoS Genet* 2009;5(8):e1000623
- 213) *The analysis of a group of acidic pharmaceuticals, carbamazepine, and potential endocrine disrupting compounds in wastewater irrigated soils by gas chromatography-mass spectrometry. Duran-Alvarez, J. C., Becerril-Bravo, E., Castro, V. S., et al. Talanta 2009;78(3):1159-1166*  
 Cita(s)  
 257. Downs, T. J., Cifuentes, E., Ruth, E. and Suffet, I. Effectiveness of natural treatment in a wastewater irrigation district of the Mexico City region: A synoptic field survey. *Water Environment Research* 2000;72(1):4-21
- 214) *Analysis of cross-reactivity between group 1 allergens from mites. Cruz, L. M., López-Malpica, F. and Diaz, A. M. Puerto Rico Health Sciences Journal 2008;27(2):163-170*  
 Cita(s)  
 258. Barraza-Villarreal, A., Sanín-Aguirre, L. H., Téllez-Rojo, M. M., Lacasaña-Navarro, M. and Romieu, I. [Prevalence of asthma and other allergic diseases in school children from Juárez City, Chihuahua]. *Salud Publica Mex* 2001;43(5):433-43
- 215) *Analysis of HO-PCBs and PCP in blood plasma from individuals with high PCB exposure living on the Chukotka Peninsula in the Russian Arctic. Sandanger, T. M., Dumas, P., Berger, U., et al. Journal of Environmental Monitoring 2004;6(9):758-765*  
 Cita(s)  
 259. Romieu, I., Hernandez-Avila, M., Lazcano-Ponce, E., Weber, J. P. and Dewailly, E. Breast cancer, lactation history, and serum organochlorines. *Am J Epidemiol* 2000;152(4):363-70
- 216) *Analysis of hospitalizations for respiratory diseases in Tangará da Serra, Brazil. Rosa, A. M., Ignotti, E. and al., e. Jornal Brasileiro de Pneumologia 2008;34(8):575-582*  
 Cita(s)  
 260. Cohen, A. J., Ross Anderson, H., Ostro, B., Pandey, K. D., Krzyzanowski, M., Kunzli, N., Gutschmidt, K., Pope, A., Romieu, I., Samet, J. M., et al. The global burden of disease due to



outdoor air pollution. *J Toxicol Environ Health A* 2005;68(13-14):1301-7

- 217) *Analysis of Manganese Tracer Kinetics and Target Tissue Dosimetry in Monkeys and Humans with Multi-Route Physiologically Based Pharmacokinetic Models. Schroeter, J. D., Nong, A., Yoon, M., et al. Toxicological Sciences* 2011;120(2):481-498

Cita(s)

261. Rodríguez-Agudelo, Y., Riojas-Rodríguez, H., Rios, C., Rosas, I., Sabido Pedraza, E., Miranda, J., Siebe, C., Texcalac, J. L. and Santos-Burgoa, C. Motor alterations associated with exposure to manganese in the environment in Mexico. *Sci Total Environ* 2006;368(2-3):542-56

- 218) *Analysis of organochlorine pesticides in human milk: preliminary results. Campoy, C., Jiménez, M., Olea-Serrano, M. F., et al. Early Human Development* 2001;65(S183-S190

Cita(s)

262. Torres-Arreola, L., López-Carrillo, L., Torres-Sánchez, L., Cebrian, M., Rueda, C., Reyes, R. and López-Cervantes, M. Levels of dichloro-dyphenyl-trichloroethane (DDT) metabolites in maternal milk and their determinant factors. *Arch Environ Health* 1999;54(2):124-9

- 219) *Analysis of PM10, PM2.5, and PM2.5-10 concentrations in Santiago, Chile, from 1989 to 2001. Koutrakis, P., Sax, S. N., Sarnat, J. A., et al. Journal of the Air and Waste Management Association* 2005;55(3):342-351

Cita(s)

263. Ilabaca, M., Olaeta, I., Campos, E., Villaire, J., Téllez-Rojo, M. M. and Romieu, I. Association between levels of fine particulate and emergency visits for pneumonia and other respiratory illnesses among children in Santiago, Chile. *J Air Waste Manag Assoc* 1999;49(9 Spec No):154-63

- 220) *Analysis of population characteristics related to the total effective xenoestrogen burden: A biomarker of xenoestrogen exposure in breast cancer. Fernandez, M. F., Santa-Marina, L., Ibarluzea, J. M., et al. European Journal of Cancer* 2007;43(8):1290-1299

Cita(s)

264. Romieu, I., Hernandez-Avila, M., Lazcano-Ponce, E., Weber, J. P. and Dewailly, E. Breast cancer, lactation history, and serum organochlorines. *Am J Epidemiol* 2000;152(4):363-70

- 221) *Analysis of sperm DNA fragmentation using flow cytometry and other techniques. Evenson DP, K. K., Wixon RL. Society of Reprod and Fertility Supplement* 2007;65(Suppl):93-113

Cita(s)

265. Sánchez-Pena, L. C., Reyes, B. E., López-Carrillo, L., Recio, R., Morán-Martínez, J., Cebrian, M. E. and Quintanilla-Vega, B. Organophosphorous pesticide exposure alters sperm chromatin structure in Mexican agricultural workers. *Toxicol Appl Pharmacol* 2004;196(1):108-13

- 222) *Analysis of T-cell proliferation and cytokine secretion in the individuals exposed to arsenic. Biswas, R., Ghosh, P., Banerjee, N., et al. Human and Experimental Toxicology* 2008;27(5):381-386

Cita(s)

266. Soto-Peña, G. A., Luna, A. L., Acosta-Saavedra, L., Conde, P., López-Carrillo, L., Cebrian, M. E., Bastida, M., Calderon-Aranda, E. S. and Vega, L. Assessment of lymphocyte subpopulations and cytokine secretion in children exposed to arsenic. *Faseb J* 2006;20(6):779-81

267. Vega, L., Ostrosky-Wegman, P., Fortoul, T. I., Diaz, C., Madrid, V. and Saavedra, R. Sodium arsenite reduces proliferation of human activated T-cells by inhibition of the secretion of interleukin-2. *Immunopharmacology and Immunotoxicology* 1999;21(2):203-220

- 223) *Ancillary human health benefits of improved air quality resulting from climate change mitigation. Bell, M. L., Davis, D. L., Cifuentes, L. A., et al. Environmental Health* 2008;7(41):18p.

Cita(s)

268. Loomis, D., Castillejos, M., Gold, D. R., McDonnell, W. and Borja-Aburto, V. H. Air pollution and infant mortality in Mexico City. *Epidemiology* 1999;10(2):118-123

269. McKinley, G., Zuk, M., Hojer, M., Avalos, M., González, I., Iniestra, R., Laguna, I., Martínez, M. A., Osnaya, P., Reynales-Shigematsu, L. M., et al. Quantification of local and global benefits from air pollution control in Mexico City. *Environmental Science & Technology* 2005;39(7):1954-1961

- 224) *Ancillary impacts of energy-related climate change mitigation options in Africa's least developed countries. Rowlands, I. H. Mitigation and Adaptation Strategies for Global Change* 2011;16(7):749-773

Cita(s)

270. Torres-Duque, C., Maldonado, D., Pérez-Padilla, R., Ezzati, M., Vieg, G. and Task Force on Health Effects of Biomass Exposure (Romieu I.) Biomass fuels and respiratory diseases: a review of the evidence. *Proc Am Thorac Soc* 2008;5(5):577-90
- 225) *Androgen receptor activities of p,p'-DDE, fenvalerate and phoxim detected by androgen receptor reporter gene assay.* Xu, L. C., Sun, H., Chen, J. F., et al. *Toxicology Letters* 2006;160(2):151-157  
Cita(s)
271. Salazar-García, F., Gallardo-Díaz, E., Cerón-Mireles, P., Loomis, D. and Borja-Aburto, V. H. Reproductive effects of occupational DDT exposure among male malaria control workers. *Environmental Health Perspectives* 2004;112(5):542-547
- 226) *Anencephaly.* Moore, L. *Journal of Diagnostic Medical Sonography* 2010;26(6):286-289  
Cita(s)
272. Lacasaña, M., Vazquez-Grameix, H., Borja-Aburto, V. H., Blanco-Muñoz, J., Romieu, I., Aguilar-Garduno, C. and García, A. M. Maternal and paternal occupational exposure to agricultural work and the risk of anencephaly. *Occup Environ Med* 2006;63(10):649-56
- 227) *Anencephaly: Causes of congenital malformation.* Lanca-Alberto, M. V., Riveros-Galdos, A. C. and al., e. *Revista de Neurociencias* 2010;18(2):244-248  
Cita(s)
273. Ramírez-Espitia, J. A., Benavides, F. G., Lacasaña-Navarro, M., Martínez, J. M., García, A. M. and Benach, J. [Mortality from neural tube defects in Mexico, 1980-1997]. *Salud Publica Mex* 2003;45(5):356-64
- 228) *Anencephaly: pitfalls in pregnancy outcome and relevance of the prenatal exam.* Tica, V. I., Beghim, M., Tica, I., et al. *Romanian Journal of Morphology and Embryology* 2009;50(2):295-297  
Cita(s)
274. Lacasaña, M., Vazquez-Grameix, H., Borja-Aburto, V. H., Blanco-Muñoz, J., Romieu, I., Aguilar-Garduno, C. and García, A. M. Maternal and paternal occupational exposure to agricultural work and the risk of anencephaly. *Occup Environ Med* 2006;63(10):649-56
- 229) *Anogenital Distance from Birth to 2 Years: a Population Study.* Thankamony, A., Ong, K. K., Dunger, D. B., et al. *Environmental Health Perspectives* 2009;117(11):1786-1790  
Cita(s)
275. Longnecker, M. P., Gladen, B. C., Cupul-Uicab, L. A., Romano-Riquer, S. P., Weber, J. P., Chapin, R. E. and Hernández-Avila, M. In utero exposure to the antiandrogen 1,1-dichloro-2,2-bis(p-chlorophenyl)ethylene (DDE) in relation to anogenital distance in male newborns from Chiapas, Mexico. *Am J Epidemiol* 2007;165(9):1015-22
276. Torres-Sánchez, L., Zepeda, M., Cebrian, M. E., Belkind-Gerson, J., García-Hernández, R. M., Belkind-Valdovinos, U. and López-Carrillo, L. Dichlorodiphenyldichloroethylene exposure during the first trimester of pregnancy alters the anal position in male infants. *Ann N Y Acad Sci* 2008;1140(155-62)
- 230) *Anogenital distance in newborns: A sensitive marker of prenatal hormonal disruption.* Agramunt, S., Kogevinas, M. and Carreras, R. *Medicina Clínica* 2011;137(10):459-463  
Cita(s)
277. Longnecker, M. P., Gladen, B. C., Cupul-Uicab, L. A., Romano-Riquer, S. P., Weber, J. P., Chapin, R. E. and Hernández-Avila, M. In utero exposure to the antiandrogen 1,1-dichloro-2,2-bis(p-chlorophenyl)ethylene (DDE) in relation to anogenital distance in male newborns from Chiapas, Mexico. *Am J Epidemiol* 2007;165(9):1015-22
278. Torres-Sánchez, L., Zepeda, M., Cebrian, M. E., Belkind-Gerson, J., García-Hernández, R. M., Belkind-Valdovinos, U. and López-Carrillo, L. Dichlorodiphenyldichloroethylene exposure during the first trimester of pregnancy alters the anal position in male infants. *Ann N Y Acad Sci* 2008;1140:155-62
- 231) *Another fundamental error in "What is the meaning of non-linear dose-response relationships between blood lead concentrations and IQ?" became obvious in the authors' response to comments.* Bergdahl, I. A. *Neurotoxicology* 2007;28(3):705-706  
Cita(s)
279. Svendsgaard, D., Kim, J. Y., Kotchmar, D. and Rothenberg, S. J. A conclusion regarding: "what is the meaning of non-linear dose-response relationships between blood lead and IQ?". *Neurotoxicology* 2007;28(1):196-7; author reply 197-201
- 232) *Antagonistic Role of Tea Against Sodium Arsenite-Induced Oxidative DNA Damage and Inhibition*

- of DNA Repair in Swiss Albino Mice. Sinha, D. and Roy, M. Journal of Environmental Pathology Toxicology and Oncology 2011;30(4):311-322*  
Cita(s)
280. De Vizcaya-Ruiz, A., Barbier, O., Ruiz-Ramos, R. and Cebrian, M. E. Biomarkers of oxidative stress and damage in human populations exposed to arsenic. *Mutat Res* 2009;674(1-2):85-92
- 233) *Anthracosis and large mediastinal mass in a patient with healed pulmonary tuberculosis. Onitilo, A. A., Engel, J. M., Tanimu, S. B., et al. Clinical Medicine and Research 2010;8(2):99-103*  
Cita(s)
281. Torres-Duque, C., Maldonado, D., Pérez-Padilla, R., Ezzati, M. Viegi, G. and Task Force on Health Effects of Biomass Exposure (Romieu I.) Biomass fuels and respiratory diseases: a review of the evidence. *Proc Am Thorac Soc* 2008;5(5):577-90
- 234) *Anthracotic Solitary Pulmonary Nodule Imitating Lung Malignancy on F-18 FDG PET/CT Imaging. Canbaz, F., Kefeli, M., Sahin, Z., et al. Clinical Nuclear Medicine 2011;36(10):955-956*  
Cita(s)
282. Torres-Duque, C., Maldonado, D., Pérez-Padilla, R., Ezzati, M. Viegi, G. and Task Force on Health Effects of Biomass Exposure (Romieu I.) Biomass fuels and respiratory diseases: a review of the evidence. *Proc Am Thorac Soc* 2008;5(5):577-90
- 235) *Antibiotic prescribing - who, where, what, how? Kern, W. V. Deutsche Medizinische Wochenschrift 2010;135(37):1791-1791*  
Cita(s)
283. Foliaki, S., Pearce, N., Bjorksten, B., Mallol, J., Montefort, S. and von Mutius, E. (Romieu I.) Antibiotic use in infancy and symptoms of asthma, rhinoconjunctivitis, and eczema in children 6 and 7 years old: International Study of Asthma and Allergies in Childhood Phase III. *J Allergy Clin Immunol* 2009;124(5):982-9
- 236) *Antibiotic use, resistance development and environmental factors: a qualitative study among healthcare professionals in Orissa, India. Sahoo, K. C., Tamhankar, A. J., Johansson, E., et al. BMC Public Health 2010;10*  
Cita(s)
284. Romieu, I., Samet, J. M., Smith, K. R. and Bruce, N. Outdoor air pollution and acute respiratory infections among children in developing countries. *J Occup Environ Med* 2002;44(7):640-9
- 237) *Anti-Helicobacter pylori activity of anacardic acids from Amphipterygium adstringens. Castillo-Juárez, I., Rivero-Cruz, F., Celis, H., et al. Journal of Ethnopharmacology 2007;114(1):72-77*  
Cita(s)
285. Vega, L., Ostrosky-Wegman, P., Fortoul, T. I., Diaz, C., Madrid, V. and Saavedra, R. Sodium arsenite reduces proliferation of human activated T-cells by inhibition of the secretion of interleukin-2. *Immunopharmacology and Immunotoxicology* 1999;21(2):203-220
- 238) *Antioxidant (Ascorbic Acid): An Approach to Ameliorate the Atrazine Induced Testicular Toxicity. Sharma, R. K., Fulia, A. and Chauhan, P. K. Journal of Medical Sciences 2010;10(6):169-175*  
Cita(s)
286. De Jager, C., Fariás, P., Barraza-Villarreal, A., Avila, M. H., Ayotte, P., Dewailly, E., Dombrowski, C., Rousseau, F., Sánchez, V. D. and Bailey, J. L. Reduced seminal parameters associated with environmental DDT exposure and p,p'-DDE concentrations in men in Chiapas, Mexico: a cross-sectional study. *J Androl* 2006;27(1):16-27
- 239) *Antioxidant capacity in relationship to serum lipid peroxides levels in healthy elderly of Mexico City. Sánchez-Rodríguez, M. A., Retana-Ugalde, R., Ruíz-Ramos, M., et al. Acta Bioquímica Clínica Latinoamericana 2004;38(2):193-198*  
Cita(s)
287. Téllez-Rojo, M. M., Romieu, I., Ruíz-Velasco, S., Lezana, M. A. and Hernández-Avila, M. M. Daily respiratory mortality and PM10 pollution in Mexico City: importance of considering place of death. *Eur Respir J* 2000;16(3):391-6
- 240) *Antioxidant Diet Protects Against Emphysema, but Increases Mortality in Cigarette Smoke-Exposed Mice. Nyunoya, T., March, T. H., Tesfaigzi, Y., et al. COPD-Journal of Chronic Obstructive Pulmonary Disease 2011;8(5):362-368*  
Cita(s)
288. Romieu, I. and Trenga, C. Diet and obstructive lung diseases. *Epidemiol Rev*

2001;23(2):268-87

- 241) *Antioxidant intake, GSTM1 polymorphism and pulmonary function in healthy young adults. Tujague, J., Bastaki, M., Holland, N., et al. European Respiratory Journal 2006;27(2):282-288*

Cita(s)

289. Romieu, I., Sienna-Monge, J. J., Ramírez-Aguilar, M., Moreno-Macías, H., Reyes-Ruiz, N. I., del Rio-Navarro, B. E., Hernández-Avila, M. and London, S. J. Genetic polymorphism of GSTM1 and antioxidant supplementation influence lung function in relation to ozone exposure in asthmatic children in Mexico City. *Thorax* 2004;59(1):8-10

290. Romieu, I., Sienna-Monge, J. J., Ramírez-Aguilar, M., Téllez-Rojo, M. M., Moreno-Macías, H., Reyes-Ruiz, N. I., del Rio-Navarro, B. E., Ruiz-Navarro, M. X., Hatch, G., Slade, R., et al. Antioxidant supplementation and lung functions among children with asthma exposed to high levels of air pollutants. *Am J Respir Crit Care Med* 2002;166(5):703-9

- 242) *Antioxidant intervention compensates oxidative stress in blood of subjects exposed to emissions from a coal electric-power plant in South Brazil. Possamai, F. P., Avila, S., Parisotto, E. B., et al. Environmental Toxicology and Pharmacology 2010;30(2):175-180*

Cita(s)

291. Romieu, I., García-Esteban, R., Sunyer, J., Rios, C., Alcaraz-Zubeldia, M., Velasco, S. R. and Holguín, F. The effect of supplementation with omega-3 polyunsaturated fatty acids on markers of oxidative stress in elderly exposed to PM(2.5). *Environ Health Perspect* 2008;116(9):1237-42

- 243) *The antioxidant milieu at asthmatic respiratory tract surfaces. Cross, C. E. Pediatric Research 2003;53(3):365-368*

Cita(s)

292. Romieu, I. and Trenga, C. Diet and obstructive lung diseases. *Epidemiol Rev* 2001;23(2):268-87

293. Romieu, I., Sienna-Monge, J. J., Ramírez-Aguilar, M., Téllez-Rojo, M. M., Moreno-Macías, H., Reyes-Ruiz, N. I., del Rio-Navarro, B. E., Ruiz-Navarro, M. X., Hatch, G., Slade, R., et al. Antioxidant supplementation and lung functions among children with asthma exposed to high levels of air pollutants. *Am J Respir Crit Care Med* 2002;166(5):703-9

- 244) *Antioxidant status in acute asthmatic attack in children. Al-Abdulla, N. O., Al Naama, L. M. and Hassan, M. K. Journal of the Pakistan Medical Association 2010;60(12):1023-1027*

Cita(s)

294. Romieu, I. and Trenga, C. Diet and obstructive lung diseases. *Epidemiol Rev* 2001;23(2):268-87

- 245) *Antioxidant strategies in respiratory medicine. Christofidou-Solomidou, M. and Muzykantov, V. R. Treatments in Respiratory Medicine 2006;5(1):47-78*

Cita(s)

295. David, G. L., Romieu, I., Sienna-Monge, J. J., Collins, W. J., Ramírez-Aguilar, M., del Rio-Navarro, B. E., Reyes-Ruiz, N. I., Morris, R. W., Marzec, J. M. and London, S. J. Nicotinamide adenine dinucleotide (phosphate) reduced:quinone oxidoreductase and glutathione S-transferase M1 polymorphisms and childhood asthma. *Am J Respir Crit Care Med* 2003;168(10):1199-204

296. Romieu, I. and Trenga, C. Diet and obstructive lung diseases. *Epidemiol Rev* 2001;23(2):268-87

- 246) *Antioxidant therapeutic advances in COPD. Rahman, I. Therapeutic Advances in Respiratory Disease 2008;2(6):351-74*

Cita(s)

297. Romieu, I. and Trenga, C. Diet and obstructive lung diseases. *Epidemiol Rev* 2001;23(2):268-87

- 247) *Antioxidant treatment for lung diseases. Holguín, F., Khatri, S. and Guidot, D. M. Expert Opinion on Therapeutic Patents 2005;15(12):1711-1725*

Cita(s)

298. Romieu, I. and Trenga, C. Diet and obstructive lung diseases. *Epidemiol Rev* 2001;23(2):268-87

299. Romieu, I., Sienna-Monge, J. J., Ramírez-Aguilar, M., Téllez-Rojo, M. M., Moreno-Macías, H., Reyes-Ruiz, N. I., del Rio-Navarro, B. E., Ruiz-Navarro, M. X., Hatch, G., Slade, R., et al. Antioxidant supplementation and lung functions among children with asthma exposed to high levels of air pollutants. *Am J Respir Crit Care Med* 2002;166(5):703-9

- 248) *Antioxidant vitamin supplementation in asthma. Riccioni, G., Barbara, M., Bucciarelli, T., et al. Annals of Clinical and Laboratory Science 2007;37(1):96-101*  
 Cita(s)  
 300. Romieu, I., Sienna-Monge, J. J., Ramírez-Aguilar, M., Téllez-Rojo, M. M., Moreno-Macias, H., Reyes-Ruiz, N. I., del Rio-Navarro, B. E., Ruiz-Navarro, M. X., Hatch, G., Slade, R., et al. Antioxidant supplementation and lung functions among children with asthma exposed to high levels of air pollutants. *Am J Respir Crit Care Med* 2002;166(5):703-9
- 249) *Antioxidants and allergic disease: a case of too little or too much? Allan, K., Kelly, F. J. and Devereux, G. Clinical and Experimental Allergy 2010;40(3):370-380*  
 Cita(s)  
 301. Romieu, I., Ramírez-Aguilar, M., Sienna-Monge, J. J., Moreno-Macias, H., del Rio-Navarro, B. E., David, G., Marzec, J., Hernández-Avila, M. and London, S. GSTM1 and GSTP1 and respiratory health in asthmatic children exposed to ozone. *Eur Respir J* 2006;28(5):953-9  
 302. Romieu, I., Sienna-Monge, J. J., Ramírez-Aguilar, M., Téllez-Rojo, M. M., Moreno-Macias, H., Reyes-Ruiz, N. I., del Rio-Navarro, B. E., Ruiz-Navarro, M. X., Hatch, G., Slade, R., et al. Antioxidant supplementation and lung functions among children with asthma exposed to high levels of air pollutants. *Am J Respir Crit Care Med* 2002;166(5):703-9
- 250) *Antioxidants, oxidative stress, and pulmonary function in individuals diagnosed with asthma or COPD. Ochs-Balcom, H. M., Grant, B. J. B., Muti, P., et al. European Journal of Clinical Nutrition 2006;60(8):991-999*  
 Cita(s)  
 303. Romieu, I. and Trenga, C. Diet and obstructive lung diseases. *Epidemiol Rev* 2001;23(2):268-87
- 251) *Apoptosis, metallothionein, and bioavailable metals in domestic mice (Mus musculus L.) from a human-inhabited volcanic area. Amaral, A., Cabral, C., Guedes, C., et al. Ecotoxicology 2007;16(6):475-482*  
 Cita(s)  
 304. Fortoul, T. I., Avila-Costa, M. R., Espejel-Maya, G., Mussali-Galante, P., Avila-Casadoa, M. D., Hernández-Serrato, M. I. and Saldívar-Osorio, L. Metal mixture inhalation (Cd-Pb) and its effects on the bronchiolar epithelium. An ultrastructural approach. *Toxicology and Industrial Health* 2004;20(1-5):69-75
- 252) *Apparent Temperature and Air Pollution vs. Elderly Population Mortality in Metro Vancouver. Krstic, G. PLoS One 2011;6(9)*  
 Cita(s)  
 305. Téllez-Rojo, M. M., Romieu, I., Ruiz-Velasco, S., Lezana, M. A. and Hernández-Avila, M. M. Daily respiratory mortality and PM10 pollution in Mexico City: importance of considering place of death. *Eur Respir J* 2000;16(3):391-6
- 253) *Application and methodology of in vivo K x-ray fluorescence of Pb in bone (impact of KXRF data in the epidemiology of lead toxicity, and consistency of the data generated by updated systems). Nie, H., Hu, H. and Chettle, D. R. X-Ray Spectrometry 2008;37(1):69-75*  
 Cita(s)  
 306. Navas-Acien, A., Guallar, E., Silbergeld, E. K. and Rothenberg, S. J. Lead exposure and cardiovascular disease—a systematic review. *Environ Health Perspect* 2007;115(3):472-82  
 307. Rothenberg, S. J., Kondrashov, V., Manalo, M., Jiang, J., Cuellar, R., Garcia, M., Reynoso, B., Reyes, S., Diaz, M. and Todd, A. C. Increases in hypertension and blood pressure during pregnancy with increased bone lead levels. *Am J Epidemiol* 2002;156(12):1079-87
- 254) *Application of Computational Systems Biology to Explore Environmental Toxicity Hazards. Audouze, K. and Grandjean, P. Environmental Health Perspectives 2011;119(12):1754-1759*  
 Cita(s)  
 308. Aneck-Hahn, N. H., Schulenburg, G. W., Bornman, M. S., Fariás, P. and De Jager, C. Impaired semen quality associated with environmental DDT exposure in young men living in a malaria area in the Limpopo Province, South Africa. *Journal of Andrology* 2007;28(3):423-434  
 309. Longnecker, M. P., Gladen, B. C., Cupul-Uicab, L. A., Romano-Riquer, S. P., Weber, J. P., Chapin, R. E. and Hernández-Avila, M. In utero exposure to the antiandrogen 1,1-dichloro-2,2-bis(p-chlorophenyl)ethylene (DDE) in relation to anogenital distance in male newborns from Chiapas, Mexico. *Am J Epidemiol* 2007;165(9):1015-22  
 310. Sunyer, J., Torrent, M., Garcia-Esteban, R., Ribas-Fito, N., Carrizo, D., Romieu, I., Anto, J.



- M. and Grimalt, J. O. Early exposure to dichlorodiphenyldichloroethylene, breastfeeding and asthma at age six. *Clin Exp Allergy* 2006;36(10):1236-41
311. Torres-Sánchez, L., Zepeda, M., Cebrian, M. E., Belkind-Gerson, J., García-Hernández, R. M., Belkind-Valdovinos, U. and López-Carrillo, L. Dichlorodiphenyldichloroethylene exposure during the first trimester of pregnancy alters the anal position in male infants. *Ann N Y Acad Sci* 2008;1140(155-62)
- 255) *Application of genetic/genomic approaches to allergic disorders. Baye, T. M., Martin, L. J. and Hershey, G. K. K. Journal of Allergy and Clinical Immunology* 2010;126(3):425-436  
Cita(s)
312. Wu, H., Romieu, I., Sienra-Monge, J. J., Li, H., del Rio-Navarro, B. E. and London, S. J. Genetic variation in ORM1-like 3 (ORMDL3) and gasdermin-like (GSDML) and childhood asthma. *Allergy* 2009;64(4):629-35
- 256) *An application of multivariate ranks to assess effects from combining factors: Metal exposures and semen analysis outcomes. Ramamoorthi, R. V., Rossano, M. G., Paneth, N., et al. Statistics in Medicine* 2008;27(18):3503-3514  
Cita(s)
313. Hernández-Ochoa, I., García-Vargas, G., López-Carrillo, L., Rubio-Andrade, M., Morán-Martínez, J., Cebrian, M. E. and Quintanilla-Vega, B. Low lead environmental exposure alters semen quality and sperm chromatin condensation in northern Mexico. *Reprod Toxicol* 2005;20(2):221-8
- 257) *Application of non-invasive biomarkers in a birth cohort follow-up in relation to respiratory health outcome. Bloemen, K., Koppen, G., Govarts, E., et al. Biomarkers* 2010;15(7):583-593  
Cita(s)
314. Barraza-Villarreal, A., Sunyer, J., Hernández-Cadena, L., Escamilla-Nunez, M. C., Sienra-Monge, J. J., Ramírez-Aguilar, M., Cortéz-Lugo, M., Holguín, F., Díaz-Sánchez, D., Olin, A. C., et al. Air pollution, airway inflammation, and lung function in a cohort study of Mexico City schoolchildren. *Environ Health Perspect* 2008;116(6):832-8
315. Romieu, I., Barraza-Villarreal, A., Escamilla-Nunez, C., Almstrand, A. C., Díaz-Sánchez, D., Sly, P. D. and Olin, A. C. Exhaled breath malondialdehyde as a marker of effect of exposure to air pollution in children with asthma. *J Allergy Clin Immunol* 2008;121(4):903-9 e6
- 258) *Application of the Advanced Distillation Curve Method to the Development of Unleaded Aviation Gasoline. Windom, B. C., Lovestead, T. M. and Bruno, T. J. Energy and Fuels* 2010;24(3275-3284)  
Cita(s)
316. Lanphear, B. P., Hornung, R., Khoury, J., Yolton, K., Baghurst, P., Bellinger, D. C., Canfield, R. L., Dietrich, K. N., Bornschein, R., Greene, T., et al. Low-level environmental lead exposure and children's intellectual function: an international pooled analysis. *Environ Health Perspect* 2005;113(7):894-9
- 259) *Application of the NARCM model to high-resolution aerosol simulations: Case study of Mexico City basin during the Investigación sobre Materia Particulada y Deterioro Atmosférico-Aerosol and Visibility Research measurements campaign. Muñoz-Alpizar, R., Blanchet, J. P. and Quintanar, A. I. Journal of Geophysical Research-Atmospheres* 2003;108(D15)  
Cita(s)
317. Romieu, I., Ramírez, M., Meneses, F., Ashley, D., Lemire, S., Colome, S., Fung, K. and Hernández-Avila, M. Environmental exposure to volatile organic compounds among workers in Mexico City as assessed by personal monitors and blood concentrations. *Environ Health Perspect* 1999;107(7):511-5
- 260) *Application of zerovalent iron (Fe(0)) to enhance degradation of HCHs and DDX in soil from a former organochlorine pesticides manufacturing plant. Yang, S. C., Lei, M., Chen, T. B., et al. Chemosphere* 2010;79(7):727-732  
Cita(s)
318. Trejo-Acevedo, A., Diaz-Barriga, F., Carrizales, L., Dominguez, G., Costilla, R., Ize-Lema, I., Yarto-Ramírez, M., Gavilan-García, A., Mejia-Saavedra, J. and Pérez-Maldonado, I. N. Exposure assessment of persistent organic pollutants and metals in Mexican children. *Chemosphere* 2009;74(7):974-80
- 261) *Applications of CYP-450 expression for biomonitoring in environmental health. Lee, H. S. and Yang, M. Environmental Health and Preventive Medicine* 2008;13(2):84-93  
Cita(s)

319. Méndóza-Cantu, A., Castorena-Torres, F., Bermudez de Leon, M., Cisneros, B., López-Carrillo, L., Rojas-García, A. E., Aguilar-Salinas, A., Manno, M. and Albores, A. Occupational toluene exposure induces cytochrome P450 2E1 mRNA expression in peripheral lymphocytes. *Environ Health Perspect* 2006;114(4):494-9
- 262) *Applying a precautionary risk management strategy for regulation of nanotechnology.* Tyshenko, M. G., Farhat, N., Lewis, R., et al. *International Journal of Nanotechnology* 2010;7(2-3):243-264  
Cita(s)
320. Schnaas, L., Rothenberg, S. J., Flores, M. F., Martínez, S., Hernández, C., Osorio, E., Velasco, S. R. and Perroni, E. Reduced intellectual development in children with prenatal lead exposure. *Environ Health Perspect* 2006;114(5):791-7
- 263) *Applying GIS and fine-resolution digital terrain models to assess three-dimensional population distribution under traffic impacts.* Wu, C. D. and Lung, S. C. C. *Journal of Exposure Science and Environmental Epidemiology* 2012;22(2):126-134  
Cita(s)
321. Barraza-Villarreal, A., Sunyer, J., Hernández-Cadena, L., Escamilla-Nunez, M. C., Sienra-Monge, J. J., Ramírez-Aguilar, M., Cortéz-Lugo, M., Holguín, F., Díaz-Sánchez, D., Olin, A. C., et al. Air pollution, airway inflammation, and lung function in a cohort study of Mexico City schoolchildren. *Environ Health Perspect* 2008;116(6):832-8
- 264) *Appraisal of neurobehavioral methods in environmental health research: The developing brain as a target for neurotoxic chemicals.* Winneke, G. *International Journal of Hygiene and Environmental Health* 2007;210(5):601-609  
Cita(s)
322. Lanphear, B. P., Hornung, R., Khoury, J., Yolton, K., Baghurst, P., Bellinger, D. C., Canfield, R. L., Dietrich, K. N., Bornschein, R., Greene, T., et al. Low-level environmental lead exposure and children's intellectual function: an international pooled analysis. *Environ Health Perspect* 2005;113(7):894-9
- 265) *An Approach to the Study of Transport and Dispersion of Threat Agents in a Subway Station.* Richmond-Bryant, J. and Wittig, A. E. *Journal of Applied Security Research* 2008;4(1-2):68-78  
Cita(s)
323. Vallejo, M., Lerma, C., Infante, O., Hermosillo, A. G., Riojas-Rodríguez, H. and Cardenas, M. Personal exposure to particulate matter less than 2.5 microm in Mexico City: a pilot study. *J Expo Anal Environ Epidemiol* 2004;14(4):323-9
- 266) *Are Educators at High Risk of Sub-fertility? A Multicenter Study.* Perros, G., Tzonis, P., Tsilivakos, V., et al. *American Journal of Reproductive Immunology* 2011;65(4):415-420  
Cita(s)
324. Idrovo, A. J. and Sanin, L. H. Adverse reproductive outcomes among women working in Colombian floriculture: a summary of the evidence through metaanalysis. *Biomedica* 2007;27(4):490-7
- 267) *Are incinerator workers exposed to PCDDs and PCDFs? Allam, M. F. Occupational and Environmental Medicine* 2002;59(9):649-649  
Cita(s)
325. López-Carrillo, L., Torres-Sánchez, L., López-Cervántes, M., Blair, A., Cebrian, M. E. and Uribe, M. The adipose tissue to serum dichlorodiphenyldichloroethane (DDE) ratio: some methodological considerations. *Environ Res* 1999;81(2):142-5
- 268) *Are intrauterine growth restriction and preterm birth associated with dental caries? Saraiva, M. C. D., Bettiol, H., Barbieri, M. A., et al. Community Dentistry and Oral Epidemiology* 2007;35(5):364-376  
Cita(s)
326. Torres-Sánchez, L. E., Berkowitz, G., López-Carrillo, L., Torres-Arreola, L., Rios, C. and López-Cervántes, M. Intrauterine lead exposure and preterm birth. *Environ Res* 1999;81(4):297-301
- 269) *Are Lead Risk Questionnaires Adequate Predictors of Blood Lead Levels in Children? Dyal, B. Public Health Nursing* 2012;29(1):3-10  
Cita(s)
327. Lanphear, B. P., Hornung, R., Khoury, J., Yolton, K., Baghurst, P., Bellinger, D. C., Canfield, R. L., Dietrich, K. N., Bornschein, R., Greene, T., et al. Low-level environmental lead exposure and children's intellectual function: an international pooled analysis. *Environ Health Perspect* 2005;113(7):894-9

328. Schnaas, L., Rothenberg, S. J., Flores, M. F., Martínez, S., Hernández, C., Osorio, E., Velasco, S. R. and Perroni, E. Reduced intellectual development in children with prenatal lead exposure. *Environ Health Perspect* 2006;114(5):791-7
- 270) *Are Soil Pollution Risks Established by Governments the Same as Actual Risks? Reijnders, L. Appl Environ Soil Sci* 2009;2009(237038):7p.  
Cita(s)
329. Rothenberg, S. J. and Rothenberg, J. C. Testing the dose-response specification in epidemiology: public health and policy consequences for lead. *Environ Health Perspect* 2005;113(9):1190-5
- 271) *Are Tests of Sperm DNA Damage Clinically Useful? Pros and Cons. Zini, A. and Sigman, M. Journal of Andrology* 2009;30(3):219-229  
Cita(s)
330. Sánchez-Pena, L. C., Reyes, B. E., López-Carrillo, L., Recio, R., Morán-Martínez, J., Cebrian, M. E. and Quintanilla-Vega, B. Organophosphorous pesticide exposure alters sperm chromatin structure in Mexican agricultural workers. *Toxicol Appl Pharmacol* 2004;196(1):108-13
- 272) *Are We Ready to Say That Sex and Race Are Key Risk Factors for COPD? García-Aymerich, J. American Journal of Respiratory and Critical Care Medicine* 2011;184(4):388-390  
Cita(s)
331. Eisner, M. D., Anthonisen, N., Coultas, D., Kuenzli, N., Pérez-Padilla, R., Postma, D., Romieu, I., Silverman, E. K. and Balmes, J. R. An official American Thoracic Society public policy statement: Novel risk factors and the global burden of chronic obstructive pulmonary disease. *Am J Respir Crit Care Med* 2010;182(5):693-718
- 273) *Area of residence, birthplace, and asthma in Puerto Rican children. Cohen, R. T., Canino, G. J., Bird, H. R., et al. Chest* 2007;131(5):1331-1338  
Cita(s)
332. Holguín, F., Mannino, D. M., Anto, J., Mott, J., Ford, E. S., Teague, W. G., Redd, S. C. and Romieu, I. Country of birth as a risk factor for asthma among Mexican Americans. *Am J Respir Crit Care Med* 2005;171(2):103-8
- 274) *ARG1 is a novel bronchodilator response gene - Screening and replication in four asthma cohorts. Litonjua, A. A., Lasky-Su, J., Schneiter, K., et al. American Journal of Respiratory and Critical Care Medicine* 2008;178(7):688-694  
Cita(s)
333. Li, H., Romieu, I., Sienra-Monge, J. J., Ramírez-Aguilar, M., Estela Del Rio-Navarro, B., Kistner, E. O., Gjessing, H. K., Lara-Sánchez Idel, C., Chiu, G. Y. and London, S. J. Genetic polymorphisms in arginase I and II and childhood asthma and atopy. *J Allergy Clin Immunol* 2006;117(1):119-26
- 275) *Arginase 1 and arginase 2 variations associate with asthma, asthma severity and beta(2) agonist and steroid response. Vonk, J. M., Postma, D. S., Maarsingh, H., et al. Pharmacogenetics and Genomics* 2010;20(3):179-186  
Cita(s)
334. Li, H., Romieu, I., Sienra-Monge, J. J., Ramírez-Aguilar, M., Estela Del Rio-Navarro, B., Kistner, E. O., Gjessing, H. K., Lara-Sánchez Idel, C., Chiu, G. Y. and London, S. J. Genetic polymorphisms in arginase I and II and childhood asthma and atopy. *J Allergy Clin Immunol* 2006;117(1):119-26
- 276) *Arginase and pulmonary diseases. Maarsingh, H., Pera, T. and Meurs, H. Naunyn-Schmiedeberg's Archives of Pharmacology* 2008;378(2):171-184  
Cita(s)
335. Li, H., Romieu, I., Sienra-Monge, J. J., Ramírez-Aguilar, M., Estela Del Rio-Navarro, B., Kistner, E. O., Gjessing, H. K., Lara-Sánchez Idel, C., Chiu, G. Y. and London, S. J. Genetic polymorphisms in arginase I and II and childhood asthma and atopy. *J Allergy Clin Immunol* 2006;117(1):119-26
- 277) *Arginase inhibition protects against allergen-induced airway obstruction, hyperresponsiveness, and inflammation. Maarsingh, H., Zuidhof, A. B., Bos, I. S. T., et al. American Journal of Respiratory and Critical Care Medicine* 2008;178(6):565-573  
Cita(s)
336. Li, H., Romieu, I., Sienra-Monge, J. J., Ramírez-Aguilar, M., Estela Del Rio-Navarro, B.,

Kistner, E. O., Gjessing, H. K., Lara-Sánchez Idel, C., Chiu, G. Y. and London, S. J. Genetic polymorphisms in arginase I and II and childhood asthma and atopy. *J Allergy Clin Immunol* 2006;117(1):119-26

- 278) *Arginase: a key enzyme in the pathophysiology of allergic asthma opening novel therapeutic perspectives. Maarsingh, H., Zaagsma, J. and Meurs, H. British Journal of Pharmacology* 2009;158(3):652-664

Cita(s)

337. Li, H., Romieu, I., Sienra-Monge, J. J., Ramírez-Aguilar, M., Estela Del Rio-Navarro, B., Kistner, E. O., Gjessing, H. K., Lara-Sánchez Idel, C., Chiu, G. Y. and London, S. J. Genetic polymorphisms in arginase I and II and childhood asthma and atopy. *J Allergy Clin Immunol* 2006;117(1):119-26

- 279) *Arginine homeostasis in allergic asthma. Maarsingh, H., Zaagsma, J. and Meurs, H. European Journal of Pharmacology* 2008;585(2-3):375-384

Cita(s)

338. Li, H., Romieu, I., Sienra-Monge, J. J., Ramírez-Aguilar, M., Estela Del Rio-Navarro, B., Kistner, E. O., Gjessing, H. K., Lara-Sánchez Idel, C., Chiu, G. Y. and London, S. J. Genetic polymorphisms in arginase I and II and childhood asthma and atopy. *J Allergy Clin Immunol* 2006;117(1):119-26

- 280) *The arginine-arginase balance in asthma and lung inflammation. Zimmermann, N. and Rothenberg, M. E. European Journal of Pharmacology* 2006;533(1-3):253-262

Cita(s)

339. Li, H., Romieu, I., Sienra-Monge, J. J., Ramírez-Aguilar, M., Estela Del Rio-Navarro, B., Kistner, E. O., Gjessing, H. K., Lara-Sánchez Idel, C., Chiu, G. Y. and London, S. J. Genetic polymorphisms in arginase I and II and childhood asthma and atopy. *J Allergy Clin Immunol* 2006;117(1):119-26

- 281) *Arsenic and manganese exposure and children's intellectual function. Wasserman, G. A., Liu, X. H., Parvez, F., et al. Neurotoxicology* 2011;32(4):450-457

Cita(s)

340. Riojas-Rodríguez, H., Solis-Vivanco, R., Schilman, A., Montes, S., Rodríguez, S., Rios, C. and Rodríguez-Agudelo, Y. Intellectual function in Mexican children living in a mining area and environmentally exposed to manganese. *Environ Health Perspect* 2010;118(10):1465-70

- 282) *Arsenic Biotransformation as a Cancer Promoting Factor by Inducing DNA Damage and Disruption of Repair Mechanisms. Martínez, V. D., Vucic, E. A., Adonis, M., et al. Molecular Biology International* 2011;2011(718974):11p.

Cita(s)

341. De Vizcaya-Ruiz, A., Barbier, O., Ruiz-Ramos, R. and Cebrian, M. E. Biomarkers of oxidative stress and damage in human populations exposed to arsenic. *Mutat Res* 2009;674(1-2):85-92

- 283) *Arsenic carcinogenesis in the skin. Yu, H. S., Liao, W. T. and Chai, C. Y. Journal of Biomedical Science* 2006;13(5):657-666

Cita(s)

342. Soto-Peña, G. A., Luna, A. L., Acosta-Saavedra, L., Conde, P., López-Carrillo, L., Cebrian, M. E., Bastida, M., Calderon-Aranda, E. S. and Vega, L. Assessment of lymphocyte subpopulations and cytokine secretion in children exposed to arsenic. *Faseb J* 2006;20(6):779-81

- 284) *Arsenic exposure in Latin America: Biomarkers, risk assessments and related health effects. McClintock, T. R., Chen, Y., Bundschuh, J., et al. Science of the Total Environment* 2012;Online First 2011(in press):0-0

Cita(s)

343. Méndez-Gómez, J., García-Vargas, G. G., López-Carrillo, L., Calderon-Aranda, E. S., Gómez, A., Vera, E., Valverde, M., Cebrian, M. E. and Rojas, E. Genotoxic effects of environmental exposure to arsenic and lead on children in region Lagunera, Mexico. *Ann N Y Acad Sci* 2008;1140(358-67

344. Rosales-Castillo, J. A., Acosta-Saavedra, L. C., Torres, R., Ochoa-Fierro, J., Borja-Aburto, V. H., López-Carrillo, L., García-Vargas, G. G., Gurrola, G. B., Cebrian, M. E. and Calderon-Aranda, E. S. Arsenic exposure and human papillomavirus response in non-melanoma skin cancer Mexican patients: a pilot study. *Int Arch Occup Environ Health* 2004;77(6):418-23

- 285) *Arsenic Exposure in Pregnancy Increases the Risk of Lower Respiratory Tract Infection and Diarrhea during Infancy in Bangladesh. Rahman, A., Vahter, M., Ekstrom, E. C., et al. Environmental Health Perspectives 2011;119(5):719-724*  
 Cita(s)  
 345. Soto-Peña, G. A., Luna, A. L., Acosta-Saavedra, L., Conde, P., López-Carrillo, L., Cebrian, M. E., Bastida, M., Calderon-Aranda, E. S. and Vega, L. Assessment of lymphocyte subpopulations and cytokine secretion in children exposed to arsenic. *Faseb J* 2006;20(6):779-81
- 286) *Arsenic geochemistry and health. Duker, A. A., Carranza, E. J. M. and Hale, M. Environment International 2005;31(5):631-641*  
 Cita(s)  
 346. Rosales-Castillo, J. A., Acosta-Saavedra, L. C., Torres, R., Ochoa-Fierro, J., Borja-Aburto, V. H., López-Carrillo, L., García-Vargas, G. G., Gurrola, G. B., Cebrian, M. E. and Calderon-Aranda, E. S. Arsenic exposure and human papillomavirus response in non-melanoma skin cancer Mexican patients: a pilot study. *Int Arch Occup Environ Health* 2004;77(6):418-23  
 347. Vega, L., Ostrosky-Wegman, P., Fortoul, T. I., Diaz, C., Madrid, V. and Saavedra, R. Sodium arsenite reduces proliferation of human activated T-cells by inhibition of the secretion of interleukin-2. *Immunopharmacology and Immunotoxicology* 1999;21(2):203-220
- 287) *Arsenic in Drinking Water and Adult Mortality A Population-based Cohort Study in Rural Bangladesh. Sohel, N., Persson, L. A., Rahman, M., et al. Epidemiology 2009;20(6):824-830*  
 Cita(s)  
 348. Soto-Peña, G. A., Luna, A. L., Acosta-Saavedra, L., Conde, P., López-Carrillo, L., Cebrian, M. E., Bastida, M., Calderon-Aranda, E. S. and Vega, L. Assessment of lymphocyte subpopulations and cytokine secretion in children exposed to arsenic. *Faseb J* 2006;20(6):779-81
- 288) *Arsenic in drinking water in the Los Altos de Jalisco region of Mexico. Hurtado-Jiménez, R. and Gardea-Torresdey, J. L. Revista Panamericana de Salud Pública 2006;20(4):236-47*  
 Cita(s)  
 349. Rosales-Castillo, J. A., Acosta-Saavedra, L. C., Torres, R., Ochoa-Fierro, J., Borja-Aburto, V. H., López-Carrillo, L., García-Vargas, G. G., Gurrola, G. B., Cebrian, M. E. and Calderon-Aranda, E. S. Arsenic exposure and human papillomavirus response in non-melanoma skin cancer Mexican patients: a pilot study. *Int Arch Occup Environ Health* 2004;77(6):418-23
- 289) *Arsenic in Drinking Water: A Review on Toxicological Effects, Mechanism of Accumulation and Remediation. Khan, M. A. and Ho, Y. S. Asian Journal of Chemistry 2011;23(5):1889-1901*  
 Cita(s)  
 350. Méndez-Gómez, J., García-Vargas, G. G., López-Carrillo, L., Calderon-Aranda, E. S., Gómez, A., Vera, E., Valverde, M., Cebrian, M. E. and Rojas, E. Genotoxic effects of environmental exposure to arsenic and lead on children in region Lagunera, Mexico. *Ann N Y Acad Sci* 2008;1140(358-67)
- 290) *Arsenic in the aetiology of cancer. Tapio, S. and Grosche, B. Mutation Research-Reviews in Mutation Research 2006;612(3):215-246*  
 Cita(s)  
 351. Hernández-Zavala, A., Cordova, E., Del Razo, L. M., Cebrian, M. E. and Garrido, E. Effects of arsenite on cell cycle progression in a human bladder cancer cell line. *Toxicology* 2005;207(1):49-57
- 291) *Arsenic increases lipopolysaccharide-dependent expression of interleukin-8 gene by stimulating a redox-sensitive pathway that strengthens p38-kinase activation. Bourdonnay, E., Morzadec, C., Fardel, O., et al. Molecular Immunology 2011;48(15-16):2069-2078*  
 Cita(s)  
 352. Soto-Peña, G. A., Luna, A. L., Acosta-Saavedra, L., Conde, P., López-Carrillo, L., Cebrian, M. E., Bastida, M., Calderon-Aranda, E. S. and Vega, L. Assessment of lymphocyte subpopulations and cytokine secretion in children exposed to arsenic. *Faseb J* 2006;20(6):779-81
- 292) *Arsenic Induced Progesterone Production in a Caspase-3-Dependent Manner and Changed Redox Status in Preovulatory Granulosa Cells. Yuan, X. H., Lu, C. L., Yao, N., et al. Journal of Cellular Physiology 2012;227(1):194-203*  
 Cita(s)  
 353. De Vizcaya-Ruiz, A., Barbier, O., Ruiz-Ramos, R. and Cebrian, M. E. Biomarkers of



oxidative stress and damage in human populations exposed to arsenic. *Mutat Res* 2009;674(1-2):85-92

- 293) *Arsenic Induces DNA Damage in Environmentally Exposed Mexican Children and Adults. Influence of GSTO1 and AS3MT Polymorphisms. Sampayo-Reyes, A., Hernández, A., El-Yamani, N., et al. Toxicological Sciences* 2010;117(1):63-71

Cita(s)

354. De Vizcaya-Ruiz, A., Barbier, O., Ruiz-Ramos, R. and Cebrian, M. E. Biomarkers of oxidative stress and damage in human populations exposed to arsenic. *Mutat Res* 2009;674(1-2):85-92

355. Méndez-Gómez, J., García-Vargas, G. G., López-Carrillo, L., Calderon-Aranda, E. S., Gómez, A., Vera, E., Valverde, M., Cebrian, M. E. and Rojas, E. Genotoxic effects of environmental exposure to arsenic and lead on children in region Lagunera, Mexico. *Ann N Y Acad Sci* 2008;1140(358-67

356. Trejo-Acevedo, A., Diaz-Barriga, F., Carrizales, L., Dominguez, G., Costilla, R., Ize-Lema, I., Yarto-Ramírez, M., Gavilan-García, A., Mejia-Saavedra, J. and Pérez-Maldonado, I. N. Exposure assessment of persistent organic pollutants and metals in Mexican children. *Chemosphere* 2009;74(7):974-80

- 294) *Arsenic induces telomerase expression and maintains telomere length in human cord blood cells. Ferrario, D., Collotta, A., Carfi, M., et al. Toxicology* 2009;260(1-3):132-141

Cita(s)

357. Soto-Peña, G. A., Luna, A. L., Acosta-Saavedra, L., Conde, P., López-Carrillo, L., Cebrian, M. E., Bastida, M., Calderon-Aranda, E. S. and Vega, L. Assessment of lymphocyte subpopulations and cytokine secretion in children exposed to arsenic. *Faseb J* 2006;20(6):779-81

- 295) *Arsenic inhibition of the JAK-STAT pathway. Cheng, H. Y. Y., Li, P., David, M., et al. Oncogene* 2004;23(20):3603-3612

Cita(s)

358. Vega, L., Ostrosky-Wegman, P., Fortoul, T. I., Diaz, C., Madrid, V. and Saavedra, R. Sodium arsenite reduces proliferation of human activated T-cells by inhibition of the secretion of interleukin-2. *Immunopharmacology and Immunotoxicology* 1999;21(2):203-220

- 296) *Arsenic Toxicology: Translating between Experimental Models and Human Pathology. States, J. C., Barchowsky, A., Cartwright, I. L., et al. Environmental Health Perspectives* 2011;119(10):1356-1363

Cita(s)

359. Rosales-Castillo, J. A., Acosta-Saavedra, L. C., Torres, R., Ochoa-Fierro, J., Borja-Aburto, V. H., López-Carrillo, L., García-Vargas, G. G., Gurrola, G. B., Cebrian, M. E. and Calderon-Aranda, E. S. Arsenic exposure and human papillomavirus response in non-melanoma skin cancer Mexican patients: a pilot study. *Int Arch Occup Environ Health* 2004;77(6):418-23

- 297) *Arsenic trioxide in environmentally and clinically relevant concentrations interacts with calcium homeostasis and induces cell type specific cell death in tumor and non-tumor cells. Florea, A. M. and Busselberg, D. Toxicology Letters* 2008;179(1):34-42

Cita(s)

360. Hernández-Zavala, A., Cordova, E., Del Razo, L. M., Cebrian, M. E. and Garrido, E. Effects of arsenite on cell cycle progression in a human bladder cancer cell line. *Toxicology* 2005;207(1):49-57

- 298) *Arsenic trioxide induces apoptosis in peripheral blood T lymphocyte subsets by inducing oxidative stress: A role of Bcl-2. Gupta, S., Yel, L., Kim, D., et al. Molecular Cancer Therapeutics* 2003;2(8):711-719

Cita(s)

361. Vega, L., Ostrosky-Wegman, P., Fortoul, T. I., Diaz, C., Madrid, V. and Saavedra, R. Sodium arsenite reduces proliferation of human activated T-cells by inhibition of the secretion of interleukin-2. *Immunopharmacology and Immunotoxicology* 1999;21(2):203-220

- 299) *Arsenic: toxicity, oxidative stress and human disease. Jomova, K., Jenisova, Z., Feszterova, M., et al. Journal of Applied Toxicology* 2011;31(2):95-107

Cita(s)

362. De Vizcaya-Ruiz, A., Barbier, O., Ruiz-Ramos, R. and Cebrian, M. E. Biomarkers of oxidative stress and damage in human populations exposed to arsenic. *Mutat Res* 2009;674(1-2):85-92

- 300) *Arsenicals affect base excision repair by several mechanisms. Ebert, F., Weiss, A., Bultemeyer, M., et*

- al. Mutation Research-Fundamental and Molecular Mechanisms of Mutagenesis 2011;715(1-2):32-41*  
**Cita(s)**  
 363. De Vizcaya-Ruiz, A., Barbier, O., Ruiz-Ramos, R. and Cebrian, M. E. Biomarkers of oxidative stress and damage in human populations exposed to arsenic. *Mutat Res* 2009;674(1-2):85-92
- 301) *Arsenic-Associated Oxidative Stress, Inflammation, and Immune Disruption in Human Placenta and Cord Blood. Ahmed, S., Khoda, S. M. E., Rekha, R. S., et al. Environmental Health Perspectives 2011;119(2):258-264*  
**Cita(s)**  
 364. Soto-Peña, G. A., Luna, A. L., Acosta-Saavedra, L., Conde, P., López-Carrillo, L., Cebrian, M. E., Bastida, M., Calderon-Aranda, E. S. and Vega, L. Assessment of lymphocyte subpopulations and cytokine secretion in children exposed to arsenic. *Faseb J* 2006;20(6):779-81
- 302) *Arsenic-induced Cancers: A Review with Special Reference to Gene, Environment and Their Interaction. Banerjee, M., Bhattacharjee, P. and Giri, A. K. Genes and Environment 2011;33(4):128-140*  
**Cita(s)**  
 365. Hernández-Zavala, A., Cordova, E., Del Razo, L. M., Cebrian, M. E. and Garrido, E. Effects of arsenite on cell cycle progression in a human bladder cancer cell line. *Toxicology* 2005;207(1):49-57
- 303) *Arsenic-induced mitochondrial instability leading to programmed cell death in the exposed individuals. Banerjee, N., Banerjee, M., Ganguly, S., et al. Toxicology 2008;246(2-3):101-111*  
**Cita(s)**  
 366. Soto-Peña, G. A., Luna, A. L., Acosta-Saavedra, L., Conde, P., López-Carrillo, L., Cebrian, M. E., Bastida, M., Calderon-Aranda, E. S. and Vega, L. Assessment of lymphocyte subpopulations and cytokine secretion in children exposed to arsenic. *Faseb J* 2006;20(6):779-81
- 304) *Arsenic-induced oxidative stress and its reversibility. Flora, S. J. S. Free Radical Biology and Medicine 2011;51(2):257-281*  
**Cita(s)**  
 367. De Vizcaya-Ruiz, A., Barbier, O., Ruiz-Ramos, R. and Cebrian, M. E. Biomarkers of oxidative stress and damage in human populations exposed to arsenic. *Mutat Res* 2009;674(1-2):85-92
- 305) *Arsenite enhances tumor necrosis factor-alpha-induced expression of vascular cell adhesion molecule-1. Tsou, T. C., Yeh, S. C., Tsai, E. M., et al. Toxicology and Applied Pharmacology 2005;209(1):10-18*  
**Cita(s)**  
 368. Vega, L., Ostrosky-Wegman, P., Fortoul, T. I., Diaz, C., Madrid, V. and Saavedra, R. Sodium arsenite reduces proliferation of human activated T-cells by inhibition of the secretion of interleukin-2. *Immunopharmacology and Immunotoxicology* 1999;21(2):203-220
- 306) *Arsenite exposure in human lymphoblastoid cell lines induces autophagy and coordinated induction of lysosomal genes. Bolt, A. M., Douglas, R. M. and Klimecki, W. T. Toxicology Letters 2010;199(2):153-159*  
**Cita(s)**  
 369. Soto-Peña, G. A., Luna, A. L., Acosta-Saavedra, L., Conde, P., López-Carrillo, L., Cebrian, M. E., Bastida, M., Calderon-Aranda, E. S. and Vega, L. Assessment of lymphocyte subpopulations and cytokine secretion in children exposed to arsenic. *Faseb J* 2006;20(6):779-81
- 307) *Artificial Food Color Additives and Child Behavior: Weiss Response. Weiss, B. Environmental Health Perspectives 2012;120(1):A17-A17*  
**Cita(s)**  
 370. Lanphear, B. P., Hornung, R., Khouury, J., Yolton, K., Baghurst, P., Bellinger, D. C., Canfield, R. L., Dietrich, K. N., Bornschein, R., Greene, T., et al. Low-level environmental lead exposure and children's intellectual function: an international pooled analysis. *Environ Health Perspect* 2005;113(7):894-9
- 308) *As2O3-induced oxidative stress and cycle progression in a human intestinal epithelial cell line (Caco-2). Laparra, J. M., Velez, D., Barbera, R., et al. Toxicology in Vitro 2008;22(2):444-449*  
**Cita(s)**

371. Hernández-Zavala, A., Cordova, E., Del Razo, L. M., Cebrian, M. E. and Garrido, E. Effects of arsenite on cell cycle progression in a human bladder cancer cell line. *Toxicology* 2005;207(1):49-57
- 309) *Asma bronquial y rinitis en escolares de Ciudad de La Habana (2001 a 2002)*. Venero-Fernández, S. J., Varona-Pérez, P., Fabret-Ortiz, D., et al. *Revista Cubana de Higiene y Epidemiología* 2009;47(1):15p.  
Cita(s)
372. Barraza-Villarreal, A., Sanín-Aguirre, L. H., Téllez-Rojo, M. M., Lacasaña-Navarro, M. and Romieu, I. [Prevalence of asthma and other allergic diseases in school children from Juárez City, Chihuahua]. *Salud Publica Mex* 2001;43(5):433-43
- 310) *Aspectos bioéticos en el control y aplicación de plaguicidas en Chile*. Muñóz-Quezada, M. T. *Acta Bioethica* 2011;17(1):95-105  
Cita(s)
373. Idrovo, A. J. Toward a pluralistic public health: the case of pesticides and human health. *Rev Salud Publica (Bogota)* 2005;7(3):349-59
- 311) *Assessing developmental toxicant exposures via biomonitoring*. Needham, L. L., Calafat, A. M. and Barr, D. B. *Basic and Clinical Pharmacology and Toxicology* 2008;102(2):100-108  
Cita(s)
374. Lanphear, B. P., Hornung, R., Khoury, J., Yolton, K., Baghurst, P., Bellinger, D. C., Canfield, R. L., Dietrich, K. N., Bornschein, R., Greene, T., et al. Low-level environmental lead exposure and children's intellectual function: an international pooled analysis. *Environ Health Perspect* 2005;113(7):894-9
- 312) *Assessing the Atmospheric Impact on Public Health in the Megacity of Dhaka, Bangladesh*. Burkart, K. and Endlicher, W. *Erde* 2009;140(1):93-109  
Cita(s)
375. McMichael, A. J., Wilkinson, P., Kovats, R. S., Pattenden, S., Hajat, S., Armstrong, B., Vajanapoom, N., Niciu, E. M., Mahomed, H., Kingkeow, C., et al. International study of temperature, heat and urban mortality: the 'ISOTHURM' project. *Int J Epidemiol* 2008;37(5):1121-31
- 313) *Assessing the co-benefits of greenhouse gas reduction: Health benefits of particulate matter related inspection and maintenance programs in Bangkok, Thailand*. Li, Y. and Crawford-Brown, D. J. *Science of the Total Environment* 2011;409(10):1774-1785  
Cita(s)
376. Loomis, D., Castillejos, M., Gold, D. R., McDonnell, W. and Borja-Aburto, V. H. Air pollution and infant mortality in Mexico City. *Epidemiology* 1999;10(2):118-123
- 314) *Assessing the relationship between global warming and mortality: Lag effects of temperature fluctuations by age and mortality categories*. Yu, W. W., Mengersen, K., Hu, W. B., et al. *Environmental Pollution* 2011;159(7):1789-1793  
Cita(s)
377. McMichael, A. J., Wilkinson, P., Kovats, R. S., Pattenden, S., Hajat, S., Armstrong, B., Vajanapoom, N., Niciu, E. M., Mahomed, H., Kingkeow, C., et al. International study of temperature, heat and urban mortality: the 'ISOTHURM' project. *Int J Epidemiol* 2008;37(5):1121-31
- 315) *Assessing the Vulnerability of Eco-Environmental Health to Climate Change*. Tong, S. L., Mather, P., Fitzgerald, G., et al. *International Journal of Environmental Research and Public Health* 2010;7(2):546-564  
Cita(s)
378. McMichael, A. J., Wilkinson, P., Kovats, R. S., Pattenden, S., Hajat, S., Armstrong, B., Vajanapoom, N., Niciu, E. M., Mahomed, H., Kingkeow, C., et al. International study of temperature, heat and urban mortality: the 'ISOTHURM' project. *Int J Epidemiol* 2008;37(5):1121-31
- 316) *Assessment and management of tap water lead contamination in Lower Saxony, Germany*. Zietz, B. P., Lass, J. and Suchenwirth, R. *International Journal of Environmental Health Research* 2007;17(6):407-418  
Cita(s)
379. Lanphear, B. P., Hornung, R., Khoury, J., Yolton, K., Baghurst, P., Bellinger, D. C., Canfield, R. L., Dietrich, K. N., Bornschein, R., Greene, T., et al. Low-level environmental lead exposure and children's intellectual function: an international pooled analysis. *Environ*

Health Perspect 2005;113(7):894-9

380. Schnaas, L., Rothenberg, S. J., Flores, M. F., Martínez, S., Hernández, C., Osorio, E., Velasco, S. R. and Perroni, E. Reduced intellectual development in children with prenatal lead exposure. *Environ Health Perspect* 2006;114(5):791-7
- 317) *Assessment and prevention of acute health effects of weather conditions in Europe, the PHEWE project: background, objectives, design.* Michelozzi, P., Kirchmayer, U., Katsouyanni, K., et al. *Environmental Health* 2007;6
- Cita(s)
381. O'Neill, M. S., Hajat, S., Zanobetti, A., Ramírez-Aguilar, M. and Schwartz, J. Impact of control for air pollution and respiratory epidemics on the estimated associations of temperature and daily mortality. *Int J Biometeorol* 2005;50(2):121-9
- 318) *Assessment of auditory brainstem function in lead-exposed children using stapedius muscle reflexes.* Counter, S. A., Buchanan, L. H., Ortega, F., et al. *Journal of the Neurological Sciences* 2011;306(1-2):29-37
- Cita(s)
382. Lanphear, B. P., Hornung, R., Khoury, J., Yolton, K., Baghurst, P., Bellinger, D. C., Canfield, R. L., Dietrich, K. N., Bornschein, R., Greene, T., et al. Low-level environmental lead exposure and children's intellectual function: an international pooled analysis. *Environ Health Perspect* 2005;113(7):894-9
383. Rothenberg, S. J., Poblano, A. and Schnaas, L. Brainstem auditory evoked response at five years and prenatal and postnatal blood lead. *Neurotoxicol Teratol* 2000;22(4):503-10
- 319) *Assessment of average exposure to organochlorine pesticides in southern Togo from water, maize (Zea mays) and cowpea (Vigna unguiculata).* Mawussi, G., Sanda, K., Merlina, G., et al. *Food Additives and Contaminants Part A-Chemistry Analysis Control Exposure & Risk Assessment* 2009;26(3):348-354
- Cita(s)
384. Romieu, I., Hernandez-Avila, M., Lazcano-Ponce, E., Weber, J. P. and Dewailly, E. Breast cancer, lactation history, and serum organochlorines. *Am J Epidemiol* 2000;152(4):363-70
- 320) *Assessment of DDT and DDE Levels in Soil, Dust, and Blood Samples From Chihuahua, Mexico.* Martínez, F. D. B., Trejo-Acevedo, A., Betanzos, A. F., et al. *Archives of Environmental Contamination and Toxicology* 2012;62(2):351-358
- Cita(s)
385. Sunyer, J., Torrent, M., García-Esteban, R., Ribas-Fito, N., Carrizo, D., Romieu, I., Anto, J. M. and Grimalt, J. O. Early exposure to dichlorodiphenyldichloroethylene, breastfeeding and asthma at age six. *Clin Exp Allergy* 2006;36(10):1236-41
386. Torres-Sánchez, L., Rothenberg, S. J., Schnaas, L., Cebrian, M. E., Osorio, E., Del Carmen Hernández, M., García-Hernández, R. M., Del Rio-García, C., Wolff, M. S. and López-Carrillo, L. In utero p,p'-DDE exposure and infant neurodevelopment: a perinatal cohort in Mexico. *Environ Health Perspect* 2007;115(3):435-9
- 321) *Assessment of DDT levels in selected environmental media and biological samples from Mexico and Central America.* Pérez-Maldonado, I. N., Trejo, A., Ruepert, C., et al. *Chemosphere* 2010;78(10):1244-1249
- Cita(s)
387. Sunyer, J., Torrent, M., García-Esteban, R., Ribas-Fito, N., Carrizo, D., Romieu, I., Anto, J. M. and Grimalt, J. O. Early exposure to dichlorodiphenyldichloroethylene, breastfeeding and asthma at age six. *Clin Exp Allergy* 2006;36(10):1236-41
388. Torres-Sánchez, L., Rothenberg, S. J., Schnaas, L., Cebrian, M. E., Osorio, E., Del Carmen Hernández, M., García-Hernández, R. M., Del Rio-García, C., Wolff, M. S. and López-Carrillo, L. In utero p,p'-DDE exposure and infant neurodevelopment: a perinatal cohort in Mexico. *Environ Health Perspect* 2007;115(3):435-9
- 322) *Assessment of DDT, DDE, and 1-hydroxypyrene levels in blood and urine samples in children from Chiapas Mexico.* Martínez-Salinas, R., Pérez-Maldonado, I., Batres-Esquivel, L., et al. *Environmental Science and Pollution Research* 2012; Online First 27Jan(in press):0-0
- Cita(s)
389. Cupul-Uicab, L. A., Gladen, B. C., Hernández-Avila, M., Weber, J. P. and Longnecker, M. P. DDE, a degradation product of DDT, and duration of lactation in a highly exposed area of Mexico. *Environ Health Perspect* 2008;116(2):179-83
390. Torres-Sánchez, L., Rothenberg, S. J., Schnaas, L., Cebrian, M. E., Osorio, E., Del Carmen Hernández, M., García-Hernández, R. M., Del Rio-García, C., Wolff, M. S. and López-Carrillo, L. In utero p,p'-DDE exposure and infant neurodevelopment: a perinatal cohort in Mexico.

Environ Health Perspect 2007;115(3):435-9

- 323) *Assessment of DNA damage by comet assay and fast halo assay in buccal epithelial cells of Indian women chronically exposed to biomass smoke. Mondal, N. K., Bhattacharya, P. and Ray, M. R. International Journal of Hygiene and Environmental Health 2011;214(4):311-318*

Cita(s)

391. Romieu, I., Castro-Giner, F., Kunzli, N. and Sunyer, J. Air pollution, oxidative stress and dietary supplementation: a review. *Eur Respir J* 2008;31(1):179-97

- 324) *Assessment of early-life lead exposure in rural Bangladesh. Bergkvist, C., Kippler, M., Hamadani, J. D., et al. Environmental Research 2010;110(7):718-724*

Cita(s)

392. Ettinger, A. S., Lamadrid-Figueroa, H., Téllez-Rojo, M. M., Mercado-García, A., Peterson, K. E., Schwartz, J., Hu, H. and Hernández-Avila, M. Effect of calcium supplementation on blood lead levels in pregnancy: a randomized placebo-controlled trial. *Environ Health Perspect* 2009;117(1):26-31
393. Ettinger, A. S., Téllez-Rojo, M. M., Amarasiriwardena, C., Bellinger, D., Peterson, K., Schwartz, J., Hu, H. and Hernández-Avila, M. Effect of breast milk lead on infant blood lead levels at 1 month of age. *Environ Health Perspect* 2004;112(14):1381-5
394. Ettinger, A. S., Téllez-Rojo, M. M., Amarasiriwardena, C., González-Cossio, T., Peterson, K. E., Aro, A., Hu, H. and Hernández-Avila, M. Levels of lead in breast milk and their relation to maternal blood and bone lead levels at one month postpartum. *Environ Health Perspect* 2004;112(8):926-31
395. Hu, H., Téllez-Rojo, M. M., Bellinger, D., Smith, D., Ettinger, A. S., Lamadrid-Figueroa, H., Schwartz, J., Schnaas, L., Mercado-García, A. and Hernández-Avila, M. Fetal lead exposure at each stage of pregnancy as a predictor of infant mental development. *Environ Health Perspect* 2006;114(11):1730-5
396. Lanphear, B. P., Hornung, R., Khoury, J., Yolton, K., Baghurst, P., Bellinger, D. C., Canfield, R. L., Dietrich, K. N., Bornschein, R., Greene, T., et al. Low-level environmental lead exposure and children's intellectual function: an international pooled analysis. *Environ Health Perspect* 2005;113(7):894-9
397. Smith, D., Hernández-Avila, M., Téllez-Rojo, M. M., Mercado, A. and Hu, H. The relationship between lead in plasma and whole blood in women. *Environ Health Perspect* 2002;110(3):263-8
398. Téllez-Rojo, M. M., Bellinger, D. C., Arroyo-Quiroz, C., Lamadrid-Figueroa, H., Mercado-García, A., Schnaas-Arrieta, L., Wright, R. O., Hernández-Avila, M. and Hu, H. Longitudinal associations between blood lead concentrations lower than 10 microg/dL and neurobehavioral development in environmentally exposed children in Mexico City. *Pediatrics* 2006;118(2):e323-30

- 325) *Assessment of Environmental Health Children's Population Living in Environmental Injustice Scenarios. Domínguez-Cortinas, G., Cifuentes, E., Escobar, E., et al. Journal of Community Health 1-9*

Cita(s)

399. Romieu, I., Samet, J. M., Smith, K. R. and Bruce, N. Outdoor air pollution and acute respiratory infections among children in developing countries. *J Occup Environ Med* 2002;44(7):640-9

- 326) *Assessment of Exposure To Persistent Organochlorine Compounds in Epidemiological Studies on Breast Cancer: A Literature Review and Perspectives for the Cecile Study. Bachelet, D., Verner, M. A., Guihenneuc-Jouyaux, C., et al. Acta Clínica Bélgica 2010;65(1):49-57*

Cita(s)

400. López-Cervantes, M., Torres-Sánchez, L., Tobias, A. and López-Carrillo, L. Dichlorodiphenyldichloroethane burden and breast cancer risk: a meta-analysis of the epidemiologic evidence. *Environ Health Perspect* 2004;112(2):207-14
401. Romieu, I., Hernández-Avila, M., Lazcano-Ponce, E., Weber, J. P. and Dewailly, E. Breast cancer, lactation history, and serum organochlorines. *Am J Epidemiol* 2000;152(4):363-70

- 327) *Assessment of groundwater contamination by nitrates associated with wastewater irrigation: A case study in Shijiazhuang region, China. Tang, C., Chen, J., Shindo, S., et al. Hydrological Processes 2004;18(12):2303-2312*

Cita(s)

402. Downs, T. J., Cifuentes, E., Ruth, E. and Suffet, I. Effectiveness of natural treatment in a wastewater irrigation district of the Mexico City region: A synoptic field survey. *Water Environment Research* 2000;72(1):4-21



- 328) *Assessment of Heavy Metal Exposure Via the Intake of Oriental Medicines in Korea. Kim, H. K., Yoon, E. K., Jang, J., et al. Journal of Toxicology and Environmental Health-Part a-Current Issues 2009;72(21-22):1336-1342*  
 Cita(s)  
 403. Gommaa, A., Hu, H., Bellinger, D., Schwartz, J., Tsaih, S. W., González-Cossio, T., Schnaas, L., Peterson, K., Aro, A. and Hernández-Avila, M. Maternal bone lead as an independent risk factor for fetal neurotoxicity: A prospective study. *Pediatrics* 2002;110(1):110-118  
 404. Téllez-Rojo, M. M., Bellinger, D. C., Arroyo-Quiroz, C., Lamadrid-Figueroa, H., Mercado-García, A., Schnaas-Arrieta, L., Wright, R. O., Hernández-Avila, M. and Hu, H. Longitudinal associations between blood lead concentrations lower than 10 microg/dL and neurobehavioral development in environmentally exposed children in Mexico City. *Pediatrics* 2006;118(2):e323-30
- 329) *Assessment of Heavy Metal Pollution in Urban Soils of Havana City, Cuba. Rizo, O. D., Castillo, F. E., López, J. O. A., et al. Bulletin of Environmental Contamination and Toxicology 2011;87(4):414-419*  
 Cita(s)  
 405. Navas-Acien, A., Guallar, E., Silbergeld, E. K. and Rothenberg, S. J. Lead exposure and cardiovascular disease—a systematic review. *Environ Health Perspect* 2007;115(3):472-82
- 330) *Assessment of how pregnancy modifies plasma lead and plasma/whole blood lead ratio in ALAD 1-1 genotype women. Montenegro, M. F., Barbosa, F. and Tanus-Santos, J. E. Basic and Clinical Pharmacology and Toxicology 2008;102(4):347-351*  
 Cita(s)  
 406. Chuang, H. Y., Schwartz, J., Gonzales-Cossio, T., Lugo, M. C., Palazuelos, E., Aro, A., Hu, H. and Hernández-Avila, M. Interrelations of lead levels in bone, venous blood, and umbilical cord blood with exogenous lead exposure through maternal plasma lead in peripartum women. *Environmental Health Perspectives* 2001;109(5):527-532  
 407. Lamadrid-Figueroa, H., Téllez-Rojo, M. M., Hernández-Cadena, L., Mercado-García, A., Smith, D., Solano-González, M., Hernández-Avila, M. and Hu, H. Biological markers of fetal lead exposure at each stage of pregnancy. *J Toxicol Environ Health A* 2006;69(19):1781-96  
 408. Schnaas, L., Rothenberg, S. J., Flores, M. F., Martínez, S., Hernández, C., Osorio, E., Velasco, S. R. and Perroni, E. Reduced intellectual development in children with prenatal lead exposure. *Environ Health Perspect* 2006;114(5):791-7  
 409. Smith, D., Hernández-Avila, M., Téllez-Rojo, M. M., Mercado, A. and Hu, H. The relationship between lead in plasma and whole blood in women. *Environ Health Perspect* 2002;110(3):263-8  
 410. Téllez-Rojo, M. M., Hernández-Avila, M., Lamadrid-Figueroa, H., Smith, D., Hernández-Cadena, L., Mercado, A., Aro, A., Schwartz, J. and Hu, H. Impact of bone lead and bone resorption on plasma and whole blood lead levels during pregnancy. *Am J Epidemiol* 2004;160(7):668-78
- 331) *Assessment of Indoor Air Pollution in Homes with Infants. Pickett, A. R. and Bell, M. L. International Journal of Environmental Research and Public Health 2011;8(12):4502-4520*  
 Cita(s)  
 411. Kaiser, R., Romieu, I., Medina, S., Schwartz, J., Krzyzanowski, M. and Kunzli, N. Air pollution attributable postneonatal infant mortality in U.S. metropolitan areas: a risk assessment study. *Environ Health* 2004;3(1):4
- 332) *Assessment of infant exposure to lead and cadmium content in infant formulas. Winiarska-Mieczan, A. Journal of Elementology 2009;14(3):573-581*  
 Cita(s)  
 412. Hernández-Avila, M., González-Cossio, T., Hernández-Avila, J. E., Romieu, I., Peterson, K. E., Aro, A., Palazuelos, E. and Hu, H. Dietary calcium supplements to lower blood lead levels in lactating women: a randomized placebo-controlled trial. *Epidemiology* 2003;14(2):206-12
- 333) *Assessment of lead bioaccessibility in peri-urban contaminated soils. Smith, E., Weber, J., Naidu, R., et al. Journal of Hazardous Materials 2011;186(1):300-305*  
 Cita(s)  
 413. Lanphear, B. P., Hornung, R., Khoury, J., Yolton, K., Baghurst, P., Bellinger, D. C., Canfield, R. L., Dietrich, K. N., Bornschein, R., Greene, T., et al. Low-level environmental lead exposure and children's intellectual function: an international pooled analysis. *Environ Health Perspect* 2005;113(7):894-9
- 334) *Assessment of lead in cosmetic products. Al-Saleh, I., Al-Enazi, S. and Shinwari, N. Regulatory Toxicology and Pharmacology 2009;54(2):105-113*

Cita(s)

414. Ettinger, A. S., Hu, H. and Hernández-Avila, M. Dietary calcium supplementation to lower blood lead levels in pregnancy and lactation. *Journal of Nutritional Biochemistry* 2007;18(3):172-178
- 335) *An assessment of lead leachability from lead-glazed ceramic cooking vessels. Lynch, R., Elledge, B. and Peters, C. Journal of Environmental Health* 2008;70(9):36-40
- Cita(s)
415. Azcona-Cruz, M. I., Rothenberg, S. J., Schnaas, L., Zamora-Muñoz, J. S. and Romero-Placeres, M. Lead-glazed ceramic ware and blood lead levels of children in the city of Oaxaca, Mexico. *Arch Environ Health* 2000;55(3):217-22
416. Brown, M. J., Hu, H., Gonzales-Cossio, T., Peterson, K. E., Sanín, L. H., de Luz Kageyama, M., Palazuelos, E., Aro, A., Schnaas, L. and Hernández-Avila, M. Determinants of bone and blood lead concentrations in the early postpartum period. *Occup Environ Med* 2000;57(8):535-41
417. Hernández-Serrato, M. I., Fortoul, T. I., Rojas-Martínez, R., Mendóza-Alvarado, L. R., Canales-Trevino, L., Bochichio-Riccardelli, T., Avila-Costa, M. R. and Olaiz-Fernández, G. Lead blood concentrations and renal function evaluation: study in an exposed Mexican population. *Environ Res* 2006;100(2):227-31
418. Hernández-Serrato, M. I., Mendóza-Alvarado, L. R., Rojas-Martínez, R., González-Garza, C., Hulme, J. M. and Olaiz-Fernández, G. Factors associated with lead exposure in Oaxaca, Mexico. *J Expo Anal Environ Epidemiol* 2003;13(5):341-7
419. Lacasaña, M., Romieu, I., Sanín, L. H., Palazuelos, E. and Hernández-Avila, M. Blood lead levels and calcium intake in Mexico City children under five years of age. *Int J Environ Health Res* 2000;10(4):331-40
420. Rothenberg, S. J., Schnaas, L., Perroni, E., Hernández, R. M. and Ortega, J. F. Blood lead secular trend in a cohort of children in Mexico City. II. 1990-1995. *Arch Environ Health* 2000;55(4):245-9
421. Schnaas, L., Rothenberg, S. J., Flores, M. F., Martínez, S., Hernández, C., Osorio, E. and Perroni, E. Blood lead secular trend in a cohort of children in Mexico City (1987-2002). *Environ Health Perspect* 2004;112(10):1110-5
- 336) *Assessment of Lead Levels in Maternal and Cord Blood at Jaunpur District of Uttar Pradesh, India. Mittal, A., Agrawal, P., Tripathi, S., et al. Nepal Journal of Obstetrics and Gynaecology* 2010;5(2):32-37
422. Borja-Aburto, V. H., Hertz-Picciotto, I., Rojas López, M., Fariás, P., Rios, C. and Blanco, J. Blood lead levels measured prospectively and risk of spontaneous abortion. *Am J Epidemiol* 1999;150(6):590-7
423. Lamadrid-Figueroa, H., Téllez-Rojo, M. M., Hernández-Avila, M., Trejo-Valdivia, B., Solano-González, M., Mercado-García, A., Smith, D., Hu, H. and Wright, R. O. Association between the plasma/whole blood lead ratio and history of spontaneous abortion: a nested cross-sectional study. *BMC Pregnancy Childbirth* 2007;7(22)
- 337) *An assessment of natural concentrations of selected metals in the bone tissues of the femur head. Wiechula, D., Jurkiewicz, A. and Loska, K. Science of the Total Environment* 2008;406(1-2):161-167
- Cita(s)
424. Hu, H., Shih, R., Rothenberg, S. and Schwartz, B. S. The epidemiology of lead toxicity in adults: measuring dose and consideration of other methodologic issues. *Environ Health Perspect* 2007;115(3):455-62
- 338) *Assessment of neuropsychological trajectories in longitudinal population-based studies of children. White, R. F., Campbell, R., Echeverria, D., et al. Journal of Epidemiology and Community Health* 2009;63:115-126
- Cita(s)
425. Téllez-Rojo, M. M., Bellinger, D. C., Arroyo-Quiroz, C., Lamadrid-Figueroa, H., Mercado-García, A., Schnaas-Arrieta, L., Wright, R. O., Hernández-Avila, M. and Hu, H. Longitudinal associations between blood lead concentrations lower than 10 microg/dL and neurobehavioral development in environmentally exposed children in Mexico City. *Pediatrics* 2006;118(2):e323-30
426. Torres-Sánchez, L., Rothenberg, S. J., Schnaas, L., Cebrian, M. E., Osorio, E., Del Carmen Hernández, M., García-Hernández, R. M., Del Rio-García, C., Wolff, M. S. and López-Carrillo, L. In utero p,p'-DDE exposure and infant neurodevelopment: a perinatal cohort in Mexico. *Environ Health Perspect* 2007;115(3):435-9

- 339) *Assessment of organochlorine pesticides in human milk and risk exposure to infants from North-East India. Mishra, K. and Sharma, R. C. Science of the Total Environment 2011;409(23):4939-4949*  
 Cita(s)  
 427. Aneck-Hahn, N. H., Schulenburg, G. W., Bornman, M. S., Fariás, P. and De Jager, C. Impaired semen quality associated with environmental DDT exposure in young men living in a malaria area in the Limpopo Province, South Africa. *Journal of Andrology* 2007;28(3):423-434
- 340) *Assessment of oxidative status and genotoxicity in photocopier operators: a pilot study. Kleinsorge, E. C., Erben, M., Galan, M. G., et al. Biomarkers 2011;16(8):642-648*  
 Cita(s)  
 428. Pérez-Padilla, R., Schilman, A. and Riojas-Rodríguez, H. Respiratory health effects of indoor air pollution. *Int J Tuberc Lung Dis* 2010;14(9):1079-86
- 341) *Assessment of physical education time and after-school outdoor time in elementary and middle school students in south Mexico City: The dilemma between physical fitness and the adverse health effects of outdoor pollutant exposure. Villarreal-Calderon, A., Acuna, H., Villarreal-Calderon, J., et al. Archives of Environmental Health 2002;57(5):450-460*  
 Cita(s)  
 429. Loomis, D., Castillejos, M., Gold, D. R., McDonnell, W. and Borja-Aburto, V. H. Air pollution and infant mortality in Mexico City. *Epidemiology* 1999;10(2):118-123  
 430. Meneses, F., Romieu, I., Ramírez, M., Colome, S., Fung, K., Ashley, D. and Hernández-Avila, M. A survey of personal exposures to benzene in Mexico City. *Arch Environ Health* 1999;54(5):359-63  
 431. Téllez-Rojo, M. M., Romieu, I., Ruíz-Velasco, S., Lezana, M. A. and Hernández-Avila, M. M. Daily respiratory mortality and PM10 pollution in Mexico City: importance of considering place of death. *Eur Respir J* 2000;16(3):391-6
- 342) *Assessment of recent ozone short-term epidemiologic studies. Roth, H. D., Hwang, P. M. T. and Li, Y. Z. Inhalation Toxicology 2001;13(1):1-24*  
 Cita(s)  
 432. Loomis, D., Castillejos, M., Gold, D. R., McDonnell, W. and Borja-Aburto, V. H. Air pollution and infant mortality in Mexico City. *Epidemiology* 1999;10(2):118-123
- 343) *Assessment of semen function and lipid peroxidation among lead exposed men. Kasperczyk, A., Kasperczyk, S., Horak, S., et al. Toxicology and Applied Pharmacology 2008;228(3):378-384*  
 Cita(s)  
 433. Hernández-Ochoa, I., García-Vargas, G., López-Carrillo, L., Rubio-Andrade, M., Morán-Martínez, J., Cebrian, M. E. and Quintanilla-Vega, B. Low lead environmental exposure alters semen quality and sperm chromatin condensation in northern Mexico. *Reprod Toxicol* 2005;20(2):221-8
- 344) *Assessment of the impact of soil pollution on human health. Moldoveanu, A. M. and Moldoveanu, A. C. Journal of Environmental Protection and Ecology 2010;11(4):1239-1245*  
 Cita(s)  
 434. Lanphear, B. P., Hornung, R., Khoury, J., Yolton, K., Baghurst, P., Bellinger, D. C., Canfield, R. L., Dietrich, K. N., Bornschein, R., Greene, T., et al. Low-level environmental lead exposure and children's intellectual function: an international pooled analysis. *Environ Health Perspect* 2005;113(7):894-9
- 345) *Assessment of the impacts on health due to the emissions of Cuban power plants that use fossil fuel oils with high content of sulfur. Estimation of external costs. Turtós Carbonell, L., Meneses Ruíz, E., Sánchez Gácita, M., et al. Atmospheric Environment 2007;41(10):2202-2213*  
 Cita(s)  
 435. Rosales-Castillo, J. A., Torres-Meza, V. M., Olaiz-Fernández, G. and Borja-Aburto, V. H. Acute effects of air pollution on health: Evidence from epidemiological studies. *Salud Publica De Mexico* 2001;43(6):544-555
- 346) *Assessment of the levels of DDT and DDE in soil and blood samples from Tabasco, Mexico. Torres-Dosal, A., Martínez-Salinas, R. I., Hernández-Benavides, D., et al. Environmental Monitoring and Assessment 2012;Online First 11Jan(in press):0-0*  
 Cita(s)  
 436. Sunyer, J., Torrent, M., Garcia-Esteban, R., Ribas-Fito, N., Carrizo, D., Romieu, I., Anto, J. M. and Grimalt, J. O. Early exposure to dichlorodiphenyldichloroethylene, breastfeeding and

- asthma at age six. *Clin Exp Allergy* 2006;36(10):1236-41
437. Torres-Sánchez, L., Rothenberg, S. J., Schnaas, L., Cebrian, M. E., Osorio, E., Del Carmen Hernández, M., García-Hernández, R. M., Del Rio-García, C., Wolff, M. S. and López-Carrillo, L. In utero p,p'-DDE exposure and infant neurodevelopment: a perinatal cohort in Mexico. *Environ Health Perspect* 2007;115(3):435-9
- 347) *Assessment of the Nutritional Status of Adult Patients with Asthma. Mohamed, S. M. Pakistan Journal of Nutrition* 2008;7(2):266-272  
Cita(s)
438. Romieu, I. and Trenga, C. Diet and obstructive lung diseases. *Epidemiol Rev* 2001;23(2):268-87
- 348) *Assessment of the Ozone-Nitrogen Oxide-Volatile Organic Compound Sensitivity of Mexico City through an Indicator-Based Approach: Measurements and Numerical Simulations Comparison. Torres-Jardon, R., García-Reynoso, J. A., Jazcilevich, A., et al. Journal of the Air and Waste Management Association* 2009;59(10):1155-1172  
Cita(s)
439. Sánchez-Carrillo, C. I., Cerón-Mireles, P., Rojas-Martínez, M. R., Mendóza-Alvarado, L., Olaiz-Fernández, G. and Borja-Aburto, V. H. Surveillance of acute health effects of air pollution in Mexico City. *Epidemiology* 2003;14(5):536-44
- 349) *Association between air pollution and multiple respiratory hospitalizations among the elderly in Vancouver, Canada. Fung, K. Y., Khan, S., Krewski, D., et al. Inhalation Toxicology* 2006;18(13):1005-1011  
Cita(s)
440. Romieu, I., Samet, J. M., Smith, K. R. and Bruce, N. Outdoor air pollution and acute respiratory infections among children in developing countries. *J Occup Environ Med* 2002;44(7):640-9
- 350) *Association between air pollution and respiratory and cardiovascular diseases in Itabira, Minas Gerais State, Brazil. Braga, A. L. F., Pereira, L. A. A., Procopio, M., et al. Cadernos de Saúde Pública* 2007;23(S570-S578)  
Cita(s)
441. Lacasaña, M., Esplugues, A. and Ballester, F. Exposure to ambient air pollution and prenatal and early childhood health effects. *Eur J Epidemiol* 2005;20(2):183-99
- 351) *Association between antioxidant vitamins and asthma outcome measures: systematic review and meta-analysis. Allen, S., Britton, J. R. and Leonardi-Bee, J. A. Thorax* 2009;64(7):610-619  
Cita(s)
442. Romieu, I., Sienra-Monge, J. J., Ramírez-Aguilar, M., Téllez-Rojo, M. M., Moreno-Macías, H., Reyes-Ruiz, N. I., del Rio-Navarro, B. E., Ruiz-Navarro, M. X., Hatch, G., Slade, R., et al. Antioxidant supplementation and lung functions among children with asthma exposed to high levels of air pollutants. *Am J Respir Crit Care Med* 2002;166(5):703-9
- 352) *Association between biomass fuel and pulmonary tuberculosis: a nested case-control study. Kolappan, C. and Subramani, R. Thorax* 2009;64(8):705-708  
Cita(s)
443. Torres-Duque, C., Maldonado, D., Pérez-Padilla, R., Ezzati, M. Vieg, G. and Task Force on Health Effects of Biomass Exposure (Romieu I.) Biomass fuels and respiratory diseases: a review of the evidence. *Proc Am Thorac Soc* 2008;5(5):577-90
- 353) *The Association Between Blood Coagulation Activity and Lung Function: A Population-Based Study. Fogarty, A. W., Lewis, S. A., McKeever, T. M., et al. PLoS One* 2010;5(11):5p.  
Cita(s)
444. Torres-Duque, C., Maldonado, D., Pérez-Padilla, R., Ezzati, M. Vieg, G. and Task Force on Health Effects of Biomass Exposure (Romieu I.) Biomass fuels and respiratory diseases: a review of the evidence. *Proc Am Thorac Soc* 2008;5(5):577-90
- 354) *Association between blood lead levels (< 5 µg/dL) and inattention-hyperactivity and neurocognitive profiles in school-aged Korean children. Kim, Y., Cho, S. C., Kim, B. N., et al. Science of the Total Environment* 2010;408(23):5737-5743  
Cita(s)
445. Lanphear, B. P., Hornung, R., Khoury, J., Yolton, K., Baghurst, P., Bellinger, D. C., Canfield, R. L., Dietrich, K. N., Bornschein, R., Greene, T., et al. Low-level environmental lead exposure and children's intellectual function: an international pooled analysis. *Environ*

Health Perspect 2005;113(7):894-9

- 355) *Association between Bone Turnover, Micronutrient Intake, and Blood Lead Levels in Pre- and Postmenopausal Women, NHANES 1999-2002.* Jackson, L. W., Cromer, B. A. and Panneerselvamm, A. *Environmental Health Perspectives* 2010;118(11):1590-1596

Cita(s)

446. Brown, M. J., Hu, H., Gonzales-Cossio, T., Peterson, K. E., Sanin, L. H., de Luz Kageyama, M., Palazuelos, E., Aro, A., Schnaas, L. and Hernández-Avila, M. Determinants of bone and blood lead concentrations in the early postpartum period. *Occup Environ Med* 2000;57(8):535-41
447. Ettinger, A. S., Lamadrid-Figueroa, H., Téllez-Rojo, M. M., Mercado-García, A., Peterson, K. E., Schwartz, J., Hu, H. and Hernández-Avila, M. Effect of calcium supplementation on blood lead levels in pregnancy: a randomized placebo-controlled trial. *Environ Health Perspect* 2009;117(1):26-31
448. Garrido Latorre, F., Hernández-Avila, M., Tamayo Orozco, J., Albores Medina, C. A., Aro, A., Palazuelos, E. and Hu, H. Relationship of blood and bone lead to menopause and bone mineral density among middle-age women in Mexico City. *Environ Health Perspect* 2003;111(4):631-6
449. Hernández-Avila, M., González-Cossio, T., Hernández-Avila, J. E., Romieu, I., Peterson, K. E., Aro, A., Palazuelos, E. and Hu, H. Dietary calcium supplements to lower blood lead levels in lactating women: a randomized placebo-controlled trial. *Epidemiology* 2003;14(2):206-12
450. Navas-Acien, A., Guallar, E., Silbergeld, E. K. and Rothenberg, S. J. Lead exposure and cardiovascular disease—a systematic review. *Environ Health Perspect* 2007;115(3):472-82
451. Téllez-Rojo, M. M., Hernández-Avila, M., González-Cossio, T., Romieu, I., Aro, A., Palazuelos, E., Schwartz, J. and Hu, H. Impact of breastfeeding on the mobilization of lead from bone. *Am J Epidemiol* 2002;155(5):420-8
452. Téllez-Rojo, M. M., Hernández-Avila, M., Lamadrid-Figueroa, H., Smith, D., Hernández-Cadena, L., Mercado, A., Aro, A., Schwartz, J. and Hu, H. Impact of bone lead and bone resorption on plasma and whole blood lead levels during pregnancy. *Am J Epidemiol* 2004;160(7):668-78

- 356) *The association between contextual socioeconomic factors and prevalent asthma in a cohort of Southern California school children.* Shankardass, K., McConnell, R. S., Milam, J., et al. *Social Science and Medicine* 2007;65(8):1792-1806

Cita(s)

453. Holguín, F., Mannino, D. M., Anto, J., Mott, J., Ford, E. S., Teague, W. G., Redd, S. C. and Romieu, I. Country of birth as a risk factor for asthma among Mexican Americans. *Am J Respir Crit Care Med* 2005;171(2):103-8

- 357) *Association between demographic variables and blood lead in children.* Descanio, D. and Martins-do Valle, T. G. *Paideia* 2008;18(41):541-553

Cita(s)

454. Ettinger, A. S., Téllez-Rojo, M. M., Amarasiriwardena, C., Bellinger, D., Peterson, K., Schwartz, J., Hu, H. and Hernández-Avila, M. Effect of breast milk lead on infant blood lead levels at 1 month of age. *Environ Health Perspect* 2004;112(14):1381-5

- 358) *Association between environmental tobacco smoke exposure and wheezing disorders in Austrian preschool children.* Horak, E., Morass, B. and Ulmer, H. *Swiss Medical Weekly* 2007;137(43-44):608-613

Cita(s)

455. Romieu, I. Nutrition and lung health. *Int J Tuberc Lung Dis* 2005;9(4):362-74

- 359) *Association between GIS-Based Exposure to Urban Air Pollution during Pregnancy and Birth Weight in the INMA Sabadell Cohort.* Aguilera, I., Guxens, M., García-Esteban, R., et al. *Environmental Health Perspectives* 2009;117(8):1322-1327

Cita(s)

456. Lacasaña, M., Esplugues, A. and Ballester, F. Exposure to ambient air pollution and prenatal and early childhood health effects. *Eur J Epidemiol* 2005;20(2):183-99

- 360) *The association between glutathione S-transferase P1 polymorphisms and asthma in Egyptians.* Mahmoud, M. I., Kassem, H. S., Abdel Wahab, N. H., et al. *Alexandria Journal of Medicine* 2011;47(2):105-115

Cita(s)

457. David, G. L., Romieu, I., Sienra-Monge, J. J., Collins, W. J., Ramírez-Aguilar, M., del Rio-Navarro, B. E., Reyes-Ruiz, N. I., Morris, R. W., Marzec, J. M. and London, S. J. Nicotinamide adenine dinucleotide (phosphate) reduced:quinone oxidoreductase and glutathione S-



- transferase M1 polymorphisms and childhood asthma. *Am J Respir Crit Care Med* 2003;168(10):1199-204
458. Romieu, I., Ramírez-Aguilar, M., Sienra-Monge, J. J., Moreno-Macías, H., del Rio-Navarro, B. E., David, G., Marzec, J., Hernández-Avila, M. and London, S. GSTM1 and GSTP1 and respiratory health in asthmatic children exposed to ozone. *Eur Respir J* 2006;28(5):953-9
- 361) *The association between glutathione S-transferase P1, M1 polymorphisms and asthma in Taiwanese schoolchildren.* Lee, Y. L., Hsiue, T. R., Lee, Y. C., et al. *Chest* 2005;128(3):1156-1162  
Cita(s)
459. Romieu, I., Sienra-Monge, J. J., Ramírez-Aguilar, M., Moreno-Macías, H., Reyes-Ruiz, N. I., del Rio-Navarro, B. E., Hernández-Avila, M. and London, S. J. Genetic polymorphism of GSTM1 and antioxidant supplementation influence lung function in relation to ozone exposure in asthmatic children in Mexico City. *Thorax* 2004;59(1):8-10
- 362) *The association between heavy metals, endometriosis and uterine myomas among premenopausal women: National Health and Nutrition Examination Survey 1999-2002.* Jackson, L. W., Zullo, M. D. and Goldberg, J. M. *Human Reproduction* 2008;23(3):679-687  
Cita(s)
460. Garrido Latorre, F., Hernández-Avila, M., Tamayo Orozco, J., Albores Medina, C. A., Aro, A., Palazuelos, E. and Hu, H. Relationship of blood and bone lead to menopause and bone mineral density among middle-age women in Mexico City. *Environ Health Perspect* 2003;111(4):631-6
- 363) *Association between indoor contamination and respiratory diseases in children living in Temuco and Padre Las Casas, Chile.* Rivas, E., Barrios, S., Dorner, A., et al. *Revista Médica de Chile* 2008;136(6):767-774  
Cita(s)
461. Romero-Placeres, M., Mas-Bermejo, P., Lacasaña-Navarro, M., Téllez Rojo-Solis, M. M., Aguilar-Valdés, J. and Romieu, I. Air pollution, bronchial asthma, and acute respiratory infections in minors, Habana City. *Salud Publica Mex* 2004;46(3):222-33
462. Rosales-Castillo, J. A., Torres-Meza, V. M., Olaiz-Fernández, G. and Borja-Aburto, V. H. Acute effects of air pollution on health: Evidence from epidemiological studies. *Salud Publica De Mexico* 2001;43(6):544-555
- 364) *Association between lead exposure from electronic waste recycling and child temperament alterations.* Liu, J. X., Xu, X. J., Wu, K. S., et al. *Neurotoxicology* 2011;32(4):458-464  
Cita(s)
463. Lanphear, B. P., Hornung, R., Khoury, J., Yolton, K., Baghurst, P., Bellinger, D. C., Canfield, R. L., Dietrich, K. N., Bornschein, R., Greene, T., et al. Low-level environmental lead exposure and children's intellectual function: an international pooled analysis. *Environ Health Perspect* 2005;113(7):894-9
464. Schnaas, L., Rothenberg, S. J., Flores, M. F., Martínez, S., Hernández, C., Osorio, E., Velasco, S. R. and Perroni, E. Reduced intellectual development in children with prenatal lead exposure. *Environ Health Perspect* 2006;114(5):791-7
- 365) *The association between low level exposures to ambient air pollution and term low birth weight: a retrospective cohort study.* Dugandzic, R., Dodds, L., Stieb, D., et al. *Environmental Health* 2006;5(1):1-8  
Cita(s)
465. Lacasaña, M., Esplugues, A. and Ballester, F. Exposure to ambient air pollution and prenatal and early childhood health effects. *Eur J Epidemiol* 2005;20(2):183-99
- 366) *Association Between Maternal Exposure to Ambient Air Pollution and Congenital Heart Disease: A Register-based Spatiotemporal Analysis.* Dadvand, P., Rankin, J., Rushton, S., et al. *American Journal of Epidemiology* 2011;173(2):171-182  
Cita(s)
466. Cohen, A. J., Ross Anderson, H., Ostro, B., Pandey, K. D., Krzyzanowski, M., Kunzli, N., Gutschmidt, K., Pope, A., Romieu, I., Samet, J. M., et al. The global burden of disease due to outdoor air pollution. *J Toxicol Environ Health A* 2005;68(13-14):1301-7
- 367) *Association between nitrogen dioxide and heart rate variability in a susceptible population.* Chan, C. C., Chuang, K. J., Su, T. C., et al. *European Journal of Cardiovascular Prevention and Rehabilitation* 2005;12(6):580-586  
Cita(s)
467. Holguín, F., Téllez-Rojo, M. M., Hernández, M., Cortéz, M., Chow, J. C., Watson, J. G., Mannino, D. and Romieu, I. Air pollution and heart rate variability among the elderly in

Mexico City. *Epidemiology* 2003;14(5):521-7

- 368) *Association between organophosphate pesticides exposure and thyroid hormones in floriculture workers. Lacasaña, M., López-Flores, I., Rodríguez-Barranco, M., et al. Toxicology and Applied Pharmacology* 2010;243(1):19-26

Cita(s)

468. Galvan-Portillo, M., Jiménez-Gutiérrez, C., Torres-Sánchez, L. and López-Carrillo, L. Food consumption and adipose tissue DDT levels in Mexican women. *Cad Saude Publica* 2002;18(2):447-52

469. Trejo-Acevedo, A., Diaz-Barriga, F., Carrizales, L., Dominguez, G., Costilla, R., Ize-Lema, I., Yarto-Ramirez, M., Gavilan-Garcia, A., Mejia-Saavedra, J. and Pérez-Maldonado, I. N. Exposure assessment of persistent organic pollutants and metals in Mexican children. *Chemosphere* 2009;74(7):974-80

- 369) *Association between ORMDL3, IL1RL1 and a deletion on chromosome 17q21 with asthma risk in Australia. Ferreira, M. A. R., McRae, A. F., Medland, S. E., et al. European Journal of Human Genetics* 2011;19(4):458-464

Cita(s)

470. Hancock, D. B., Romieu, I., Shi, M., Sienna-Monge, J. J., Wu, H., Chiu, G. Y., Li, H., del Rio-Navarro, B. E., Willis-Owen, S. A., Weiss, S. T., et al. Genome-wide association study implicates chromosome 9q21.31 as a susceptibility locus for asthma in mexican children. *PLoS Genet* 2009;5(8):e1000623

- 370) *Association between particulate air pollution and first hospital admission for childhood respiratory illness in Vancouver, Canada. Yang, Q. Y., Chen, Y., Krewski, D., et al. Archives of Environmental Health* 2004;59(1):14-21

Cita(s)

471. Castillejos, M., Borja-Aburto, V. H., Dockery, D. W., Gold, D. R. and Loomis, D. Airborne coarse particles and mortality. *Inhalation Toxicology* 2000;12(61-72)

- 371) *The association between population aging and oral and pharynx cancer incidence in the American continent. Denison, M. E., Soto, L. and Reyes-Ortiz, C. A. Colombia Médica* 2011;42(2):191-198

Cita(s)

472. Borja-Aburto, V. H. Ecologic studies. *Salud Publica De Mexico* 2000;42(6):533-538

- 372) *Association between prenatal exposure to phthalates and the health of newborns. Huang, P. C., Kuo, P. L., Chou, Y. Y., et al. Environment International* 2009;35(1):14-20

Cita(s)

473. Longnecker, M. P., Gladen, B. C., Cupul-Uicab, L. A., Romano-Riquer, S. P., Weber, J. P., Chapin, R. E. and Hernández-Avila, M. In utero exposure to the antiandrogen 1,1-dichloro-2,2-bis(p-chlorophenyl)ethylene (DDE) in relation to anogenital distance in male newborns from Chiapas, Mexico. *Am J Epidemiol* 2007;165(9):1015-22

- 373) *Association between Prenatal Lead Exposure and Blood Pressure in Children. Zhang, A. M., Hu, H., Sánchez, B. N., et al. Environmental Health Perspectives* 2012;120(3):445-450

Cita(s)

474. Rothenberg, S. J., Kondrashov, V., Manalo, M., Jiang, J., Cuellar, R., Garcia, M., Reynoso, B., Reyes, S., Diaz, M. and Todd, A. C. Increases in hypertension and blood pressure during pregnancy with increased bone lead levels. *Am J Epidemiol* 2002;156(12):1079-87

- 374) *Association between proximity to major roads and sputum cell counts. Wallace, J., D'Silva, L., Brannan, J., et al. Canadian Respiratory Journal* 2011;18(1):13-18

Cita(s)

475. Holguín, F., Flores, S., Ross, Z., Cortéz, M., Molina, M., Molina, L., Rincon, C., Jerrett, M., Berhane, K., Granados, A., Romieu I. Traffic-related exposures, airway function, inflammation, and respiratory symptoms in children. *Am J Respir Crit Care Med* 2007;176(12):1236-42 respiratory symptoms in children

476. Romieu, I., Barraza-Villarreal, A., Escamilla-Nunez, C., Almstrand, A. C., Diaz-Sánchez, D., Sly, P. D. and Olin, A. C. Exhaled breath malondialdehyde as a marker of effect of exposure to air pollution in children with asthma. *J Allergy Clin Immunol* 2008;121(4):903-9 e6

- 375) *Association between recurrent miscarriages and organochlorine pesticide levels. Pathak, R., Mustafa, M., Ahmed, R. S., et al. Clinical Biochemistry* 2010;43(1-2):131-135

Cita(s)

477. Lamadrid-Figueroa, H., Téllez-Rojo, M. M., Hernández-Avila, M., Trejo-Valdivia, B., Solano-González, M., Mercado-García, A., Smith, D., Hu, H. and Wright, R. O. Association between the plasma/whole blood lead ratio and history of spontaneous abortion: a nested cross-sectional study. *BMC Pregnancy Childbirth* 2007;7(22)
- 376) *Association between short term exposure to fine particulate matter and heart rate variability in older subjects with and without heart disease. Sullivan, J. H., Schreuder, A. B., Trenga, C. A., et al. Thorax* 2005;60(6):462-466  
Cita(s)
478. Holguín, F., Téllez-Rojo, M. M., Hernández, M., Cortéz, M., Chow, J. C., Watson, J. G., Mannino, D. and Romieu, I. Air pollution and heart rate variability among the elderly in Mexico City. *Epidemiology* 2003;14(5):521-7
- 377) *Association between the plasma/whole blood lead ratio and history of spontaneous abortion: a nested cross-sectional study. Lamadrid-Figueroa, H., Téllez-Rojo, M. M., Hernández-Avila, M., et al. BMC Pregnancy and Childbirth* 2007;7(22)  
Cita(s)
479. Borja-Aburto, V. H., Hertz-Picciotto, I., Rojas López, M., Fariás, P., Rios, C. and Blanco, J. Blood lead levels measured prospectively and risk of spontaneous abortion. *Am J Epidemiol* 1999;150(6):590-7
- 378) *Association between thyroid hormone levels and 4,4 '-DDE concentrations in pregnant women (Valencia, Spain). López-Espinosa, M. J., Vizcaino, E., Murcia, M., et al. Environmental Research* 2009;109(4):479-485  
Cita(s)
480. Torres-Sánchez, L., Rothenberg, S. J., Schnaas, L., Cebrian, M. E., Osorio, E., Del Carmen Hernández, M., García-Hernández, R. M., Del Rio-García, C., Wolff, M. S. and López-Carrillo, L. In utero p,p'-DDE exposure and infant neurodevelopment: a perinatal cohort in Mexico. *Environ Health Perspect* 2007;115(3):435-9
- 379) *Association between traffic-related black carbon exposure and lung function among urban women. Suglia, S. F., Gryparis, A., Schwartz, J., et al. Environmental Health Perspectives* 2008;116(10):1333-1337  
Cita(s)
481. Romieu, I. Nutrition and lung health. *Int J Tuberc Lung Dis* 2005;9(4):362-74
- 380) *Association between types of need, human development index, and infant mortality in Mexico, 2008. Medina-Gómez, O. S. and López-Arellano, O. Cadernos de Saúde Pública* 2011;27(8):1603-1610  
Cita(s)
482. Borja-Aburto, V. H. Ecologic studies. *Salud Publica De Mexico* 2000;42(6):533-538
- 381) *The association of acetaminophen, aspirin, and ibuprofen with respiratory disease and lung function. McKeever, T. M., Lewis, S. A., Smit, H. A., et al. American Journal of Respiratory and Critical Care Medicine* 2005;171(9):966-971  
Cita(s)
483. Romieu, I. and Trenga, C. Diet and obstructive lung diseases. *Epidemiol Rev* 2001;23(2):268-87
- 382) *Association of air pollution and hematologic parameters in children and adolescents. Poursafa, P., Kelishadi, R., Amini, A., et al. Jornal de Pediatria (Rio de Janeiro)* 2011;87(4):350-356  
Cita(s)
484. Neufeld, L. M., Haas, J. D., Ruel, M. T., Grajeda, R. and Naeher, L. P. Smoky indoor cooking fires are associated with elevated hemoglobin concentration in iron-deficient women. *Rev Panam Salud Publica* 2004;15(2):110-8
- 383) *The association of ambient air pollution with airway inflammation in schoolchildren. Chen, B. Y., Chan, C. C., Lee, C. T., et al. American Journal of Epidemiology* 2012;175(8):764-74  
Cita(s)
485. Barraza-Villarreal, A., Sunyer, J., Hernández-Cadena, L., Escamilla-Nunez, M. C., Sienra-Monge, J. J., Ramirez-Aguilar, M., Cortéz-Lugo, M., Holguín, F., Diaz-Sánchez, D., Olin, A. C., et al. Air pollution, airway inflammation, and lung function in a cohort study of Mexico City schoolchildren. *Environ Health Perspect* 2008;116(6):832-8
- 384) *Association of Ambient Ozone Exposure with Airway Inflammation and Allergy in Adults with*

- Asthma. Khatri, S. B., Holguín, F. C., Ryan, P. B., et al. Journal of Asthma 2009;46(8):777-785*
- Cita(s)
486. O'Neill, M. S., Ramírez-Aguilar, M., Meneses-González, F., Hernández-Avila, M., Geyh, A. S., Sienna-Monge, J. J. and Romieu, I. Ozone exposure among Mexico City outdoor workers. *J Air Waste Manag Assoc* 2003;53(3):339-46
487. Romieu, I., Sienna-Monge, J. J., Ramírez-Aguilar, M., Moreno-Macias, H., Reyes-Ruiz, N. I., del Rio-Navarro, B. E., Hernández-Avila, M. and London, S. J. Genetic polymorphism of GSTM1 and antioxidant supplementation influence lung function in relation to ozone exposure in asthmatic children in Mexico City. *Thorax* 2004;59(1):8-10
488. Romieu, I., Sienna-Monge, J. J., Ramírez-Aguilar, M., Téllez-Rojo, M. M., Moreno-Macias, H., Reyes-Ruiz, N. I., del Rio-Navarro, B. E., Ruiz-Navarro, M. X., Hatch, G., Slade, R., et al. Antioxidant supplementation and lung functions among children with asthma exposed to high levels of air pollutants. *Am J Respir Crit Care Med* 2002;166(5):703-9
- 385) *Association of Anemia, Child and Family Characteristics With Elevated Blood Lead Concentrations in Preschool Children From Montevideo, Uruguay. Queirolo, E. I., Ettinger, A. S., Stoltzfus, R. J., et al. Archives of Environmental and Occupational Health 2010;65(2):94-100*
- Cita(s)
489. Espinoza, R., Hernández-Avila, M., Narciso, J., Castanaga, C., Moscoso, S., Ortiz, G., Carbajal, L., Wegner, S. and Noonan, G. Determinants of blood-lead levels in children in Callao and Lima metropolitan area. *Salud Publica De Mexico* 2003;45:S209-S219
490. Lanphear, B. P., Hornung, R., Khoury, J., Yolton, K., Baghurst, P., Bellinger, D. C., Canfield, R. L., Dietrich, K. N., Bornschein, R., Greene, T., et al. Low-level environmental lead exposure and children's intellectual function: an international pooled analysis. *Environ Health Perspect* 2005;113(7):894-9
491. Meneses-González, F., Richardson, V., Lino-González, M. and Vidal, M. T. Blood lead levels and exposure factors in children of Morelos state, Mexico. *Salud Publica Mex* 2003;45 (Suppl 2):S203-8
- 386) *Association of asthma and hay fever with irregular menstruation. Svanes, C., Real, F. G., Gislason, T., et al. Thorax 2005;60(6):445-450*
- Cita(s)
492. Romieu, I. and Trenga, C. Diet and obstructive lung diseases. *Epidemiol Rev* 2001;23(2):268-87
- 387) *Association of black carbon with cognition among children in a prospective birth cohort study. Suglia, S. F., Gryparis, A., Wright, R. O., et al. American Journal of Epidemiology 2008;167(3):280-286*
- Cita(s)
493. Lanphear, B. P., Hornung, R., Khoury, J., Yolton, K., Baghurst, P., Bellinger, D. C., Canfield, R. L., Dietrich, K. N., Bornschein, R., Greene, T., et al. Low-level environmental lead exposure and children's intellectual function: an international pooled analysis. *Environ Health Perspect* 2005;113(7):894-9
- 388) *Association of blood lead concentrations with mortality in older women: a prospective cohort study. Khalil, N., Wilson, J. W., Talbott, E. O., et al. Environmental Health 2009;8(15):10p.*
- Cita(s)
494. Navas-Acien, A., Guallar, E., Silbergeld, E. K. and Rothenberg, S. J. Lead exposure and cardiovascular disease—a systematic review. *Environ Health Perspect* 2007;115(3):472-82
- 389) *Association of cardiac and vascular changes with ambient PM2.5 in diabetic individuals. Schneider, A., Neas, L. M., Graff, D. W., et al. Particle and Fibre Toxicology 2010;7(14):15p.*
- Cita(s)
495. Romieu, I., Sienna-Monge, J. J., Ramírez-Aguilar, M., Moreno-Macias, H., Reyes-Ruiz, N. I., del Rio-Navarro, B. E., Hernández-Avila, M. and London, S. J. Genetic polymorphism of GSTM1 and antioxidant supplementation influence lung function in relation to ozone exposure in asthmatic children in Mexico City. *Thorax* 2004;59(1):8-10
496. Romieu, I., Ramírez-Aguilar, M., Sienna-Monge, J. J., Moreno-Macias, H., del Rio-Navarro, B. E., David, G., Marzec, J., Hernández-Avila, M. and London, S. GSTM1 and GSTP1 and respiratory health in asthmatic children exposed to ozone. *Eur Respir J* 2006;28(5):953-9
- 390) *Association of Clinical Complications with Nutritional Status and the Prevalence of Leukopenia among Arsenic Patients in Bangladesh. Islam, L. N., Nabi, A. N. and al., e. International Journal of Environmental Research and Public Health 2004;1(2):74-82*
- Cita(s)
497. Vega, L., Ostrosky-Wegman, P., Fortoul, T. I., Diaz, C., Madrid, V. and Saavedra, R.

Sodium arsenite reduces proliferation of human activated T-cells by inhibition of the secretion of interleukin-2. *Immunopharmacology and Immunotoxicology* 1999;21(2):203-220

- 391) *Association of Cytokine Gene Polymorphisms with Bronchial Asthma in Macedonians. Trajkov, D., Mirkovska-Stojkovic, J., Arsov, T., et al. Iranian Journal of Allergy Asthma and Immunology* 2008;7(3):143-156

Cita(s)

498. Wu, H., Romieu, I., Sienra-Monge, J. J., del Rio-Navarro, B. E., Anderson, D. M., Dunn, E. W., Steiner, L. L., Lara-Sanchez Idel, C. and London, S. J. Parental smoking modifies the relation between genetic variation in tumor necrosis factor-alpha (TNF) and childhood asthma. *Environ Health Perspect* 2007;115(4):616-22

- 392) *Association of Cumulative Lead and Neurocognitive Function in an Occupational Cohort. Khalil, N., Morrow, L. A., Needleman, H., et al. Neuropsychology* 2009;23(1):10-19

Cita(s)

499. Hu, H., Shih, R., Rothenberg, S. and Schwartz, B. S. The epidemiology of lead toxicity in adults: measuring dose and consideration of other methodologic issues. *Environ Health Perspect* 2007;115(3):455-62

- 393) *Association of DDT and DDE with birth weight and length of gestation in the child health and development studies, 1959-1967. Farhang, L., Weintraub, J. M., Petreas, M., et al. American Journal of Epidemiology* 2005;162(8):717-725

Cita(s)

500. Torres-Arreola, L., Berkowitz, G., Torres-Sánchez, L., López-Cervantes, M., Cebrian, M. E., Uribe, M. and López-Carrillo, L. Preterm birth in relation to maternal organochlorine serum levels. *Ann Epidemiol* 2003;13(3):158-62

- 394) *The Association of Exposure to Lead, Mercury, and Selenium and the Development of Amyotrophic Lateral Sclerosis and the Epigenetic Implications. Callaghan, B., Feldman, D., Gruis, K., et al. Neurodegenerative Diseases* 2011;8(1-2):1-8

Cita(s)

501. Pilsner, J. R., Hu, H., Ettinger, A., Sánchez, B. N., Wright, R. O., Cantonwine, D., Lazarus, A., Lamadrid-Figueroa, H., Mercado-García, A., Téllez-Rojo, M. M., et al. Influence of prenatal lead exposure on genomic methylation of cord blood DNA. *Environ Health Perspect* 2009;117(9):1466-71

- 395) *Association of Five Single Nucleotide Polymorphism loci with Asthma in Children of Chinese Han Nationality. Lv, J., Liu, Q. H., Hua, L., et al. Journal of Asthma* 2009;46(6):582-585

Cita(s)

502. Li, H., Romieu, I., Wu, H., Sienra-Monge, J. J., Ramírez-Aguilar, M., del Rio-Navarro, B. E., del Lara-Sánchez, I. C., Kistner, E. O., Gjessing, H. K. and London, S. J. Genetic polymorphisms in transforming growth factor beta-1 (TGFB1) and childhood asthma and atopy. *Hum Genet* 2007;121(5):529-38

- 396) *Association of genetic variants in chromosome 17q21 and adult-onset asthma in a Chinese Han population. Fang, Q. R., Zhao, H. L., Wang, A. H., et al. BMC Medical Genetics* 2011;12(133):7p.

Cita(s)

503. Wu, H., Romieu, I., Sienra-Monge, J. J., Li, H., del Rio-Navarro, B. E. and London, S. J. Genetic variation in ORM1-like 3 (ORMDL3) and gasdermin-like (GSDML) and childhood asthma. *Allergy* 2009;64(4):629-35

- 397) *Association of glutathione S-transferase  $\Omega$  1-1 polymorphisms (A140D and E208K) with the expression of interleukin-8 (IL-8), transforming growth factor beta (TGF- $\beta$ ), and apoptotic protease-activating factor 1 (Apaf-1) in humans chronically exposed to arsenic in drinking water. Escobar-García, D., Del Razo, L., Sánchez-Peña, L., et al. Archives of Toxicology* 2012;Online First 1Feb(in press):1-12

Cita(s)

504. De Vizcaya-Ruiz, A., Barbier, O., Ruiz-Ramos, R. and Cebrian, M. E. Biomarkers of oxidative stress and damage in human populations exposed to arsenic. *Mutat Res* 2009;674(1-2):85-92

- 398) *Association of G-protein-coupled receptor 154 with asthma and total IgE in a population of the Caribbean coast of Colombia. Vergara, C., Jiménez, S., Acevedo, N., et al. Clinical and Experimental Allergy* 2009;39(10):1558-1568

Cita(s)



505. Wu, H., Romieu, I., Sienra-Monge, J. J., del Rio-Navarro, B. E., Burdett, L., Yuenger, J., Li, H., Chanock, S. J. and London, S. J. Lack of association between genetic variation in G-protein-coupled receptor for asthma susceptibility and childhood asthma and atopy. *Genes Immun* 2008;9(3):224-30
- 399) *Association of Heart Rate Variability in Taxi Drivers with Marked Changes in Particulate Air Pollution in Beijing in 2008.* Wu, S. W., Deng, F. R., Niu, J., et al. *Environmental Health Perspectives* 2010;118(1):87-91
- Cita(s)
506. Holguín, F., Téllez-Rojo, M. M., Hernández, M., Cortéz, M., Chow, J. C., Watson, J. G., Mannino, D. and Romieu, I. Air pollution and heart rate variability among the elderly in Mexico City. *Epidemiology* 2003;14(5):521-7
507. Riojas-Rodríguez, H., Escamilla-Cejudo, J. A., González-Hermosillo, J. A., Téllez-Rojo, M. M., Vallejo, M., Santos-Burgoa, C. and Rojas-Bracho, L. Personal PM<sub>2.5</sub> and CO exposures and heart rate variability in subjects with known ischemic heart disease in Mexico City. *J Expo Sci Environ Epidemiol* 2006;16(2):131-7
- 400) *Association of high body lead store with severe intracranial carotid atherosclerosis.* Lee, T. H., Tseng, M. C., Chen, C. J., et al. *Neurotoxicology* 2009;30(6):876-880
- Cita(s)
508. Hu, H., Shih, R., Rothenberg, S. and Schwartz, B. S. The epidemiology of lead toxicity in adults: measuring dose and consideration of other methodologic issues. *Environ Health Perspect* 2007;115(3):455-62
- 401) *Association of in utero organochlorine pesticide exposure and fetal growth and length of gestation in an agricultural population.* Fenster, L., Eskenazi, B., Anderson, M., et al. *Environmental Health Perspectives* 2006;114(4):597-602
- Cita(s)
509. Torres-Arreola, L., Berkowitz, G., Torres-Sánchez, L., López-Cervántes, M., Cebrian, M. E., Uribe, M. and López-Carrillo, L. Preterm birth in relation to maternal organochlorine serum levels. *Ann Epidemiol* 2003;13(3):158-62
- 402) *Association of low-level blood lead and blood pressure in NHANES 1999-2006.* Scinicariello, F., Abadin, H. G. and Murray, H. E. *Environmental Research* 2011;111(8):1249-1257
- Cita(s)
510. Hu, H., Shih, R., Rothenberg, S. and Schwartz, B. S. The epidemiology of lead toxicity in adults: measuring dose and consideration of other methodologic issues. *Environ Health Perspect* 2007;115(3):455-62
511. Kosnett, M. J., Wedeen, R. P., Rothenberg, S. J., Hipkins, K. L., Materna, B. L., Schwartz, B. S., Hu, H. and Woolf, A. Recommendations for medical management of adult lead exposure. *Environ Health Perspect* 2007;115(3):463-71
512. Navas-Acien, A., Guallar, E., Silbergeld, E. K. and Rothenberg, S. J. Lead exposure and cardiovascular disease—a systematic review. *Environ Health Perspect* 2007;115(3):472-82
513. Navas-Acien, A., Schwartz, B. S., Rothenberg, S. J., Hu, H., Silbergeld, E. K. and Guallar, E. Bone lead levels and blood pressure endpoints: a meta-analysis. *Epidemiology* 2008;19(3):496-504
514. Rothenberg, S. J., Khan, F., Aguilar, A., Reynoso, B., Juaregui, M., Acosta, S., Manalo, M., Johnson, C., Jiang, J., Cuellar, R., et al. Blood lead level and blood pressure during pregnancy in South Central Los Angeles. *Archives of Environmental Health* 1999;54(6):382-389
- 403) *Association of Marine Omega-3 Fatty Acid Levels With Telomeric Aging in Patients With Coronary Heart Disease.* Farzaneh-Far, R., Lin, J., Epel, E. S., et al. *JAMA—Journal of the American Medical Association* 2010;303(3):250-257
- Cita(s)
515. Romieu, I., García-Esteban, R., Sunyer, J., Rios, C., Alcaraz-Zubeldia, M., Velasco, S. R. and Holguín, F. The effect of supplementation with omega-3 polyunsaturated fatty acids on markers of oxidative stress in elderly exposed to PM<sub>2.5</sub>. *Environ Health Perspect* 2008;116(9):1237-42
- 404) *Association of maternal and child blood lead and hemoglobin levels with maternal perceptions of parenting their young children.* Kordas, K., Ardoino, G., Cicciariello, D., et al. *Neurotoxicology* 2011;32(6):693-701
- Cita(s)
516. Gomaa, A., Hu, H., Bellinger, D., Schwartz, J., Tsaih, S. W., González-Cossio, T., Schnaas,

- L., Peterson, K., Aro, A. and Hernández-Avila, M. Maternal bone lead as an independent risk factor for fetal neurotoxicity: A prospective study. *Pediatrics* 2002;110(1):110-118
517. Schnaas, L., Rothenberg, S. J., Flores, M. F., Martínez, S., Hernández, C., Osorio, E., Velasco, S. R. and Perroni, E. Reduced intellectual development in children with prenatal lead exposure. *Environ Health Perspect* 2006;114(5):791-7
518. Surkan, P. J., Schnaas, L., Wright, R. J., Téllez-Rojo, M. M., Lamadrid-Figueroa, H., Hu, H., Hernández-Avila, M., Bellinger, D. C., Schwartz, J., Perroni, E., et al. Maternal self-esteem, exposure to lead, and child neurodevelopment. *Neurotoxicology* 2008;29(2):278-85
- 405) *Association of Maternal Blood Lead Level During Pregnancy with Child Blood Lead Level and Pregnancy Outcome in Kuwait. Rahman, A., Al-Rashidi, H. A. G. and Khan, A. R. Ecology of Food and Nutrition* 2012;51(1):40-57  
Cita(s)
519. Schnaas, L., Rothenberg, S. J., Flores, M. F., Martínez, S., Hernández, C., Osorio, E., Velasco, S. R. and Perroni, E. Reduced intellectual development in children with prenatal lead exposure. *Environ Health Perspect* 2006;114(5):791-7
520. Téllez-Rojo, M. M., Hernández-Avila, M., González-Cossio, T., Romieu, I., Aro, A., Palazuelos, E., Schwartz, J. and Hu, H. Impact of breastfeeding on the mobilization of lead from bone. *Am J Epidemiol* 2002;155(5):420-8
- 406) *The association of maternal food intake and blood lead levels in pregnant and their newborns. Lee, A. Y., Kim, H., Kim, K. N., et al. Molecular and Cellular Toxicology* 2008;4(1):61-65  
Cita(s)
521. Borja-Aburto, V. H., Hertz-Picciotto, I., Rojas López, M., Fariás, P., Rios, C. and Blanco, J. Blood lead levels measured prospectively and risk of spontaneous abortion. *Am J Epidemiol* 1999;150(6):590-7
- 407) *Association of maternal serum concentrations of 2,2', 4,4' 5,5'-hexachlorobiphenyl (CB-153) and 1,1-dichloro-2,2-bis (p-chlorophenyl)-ethylene (p,p'-DDE) levels with birth weight, gestational age and preterm births in Inuit and European populations. Wojtyniak, B. J., Rabczenko, D., Jonsson, B. A. G., et al. Environmental Health* 2010;9  
Cita(s)
522. Torres-Arreola, L., Berkowitz, G., Torres-Sánchez, L., López-Cervántes, M., Cebrian, M. E., Uribe, M. and López-Carrillo, L. Preterm birth in relation to maternal organochlorine serum levels. *Ann Epidemiol* 2003;13(3):158-62
- 408) *Association of obesity and insulin resistance with asthma and aeroallergen sensitization. Husemoen, L. L. N., Glumer, C., Lau, C., et al. Allergy* 2008;63(5):575-582  
Cita(s)
523. Romieu, I. and Trenga, C. Diet and obstructive lung diseases. *Epidemiol Rev* 2001;23(2):268-87
- 409) *Association of occupation with prevalent hypertension in an elderly East German population: an exploratory cross-sectional analysis. Schumann, B., Seidler, A., Kluttig, A., et al. International Archives of Occupational and Environmental Health* 2011;84(4):361-369  
Cita(s)
524. Kosnett, M. J., Wedeen, R. P., Rothenberg, S. J., Hipkins, K. L., Materna, B. L., Schwartz, B. S., Hu, H. and Woolf, A. Recommendations for medical management of adult lead exposure. *Environ Health Perspect* 2007;115(3):463-71
- 410) *Association of Organophosphate Pesticide Exposure and Paraoxonase with Birth Outcome in Mexican-American Women. Harley, K. G., Huen, K., Schall, R. A., et al. PLoS One* 2011;6(8):10p.  
Cita(s)
525. Moreno-Banda, G., Blanco-Muñoz, J., Lacasaña, M., Rothenberg, S. J., Aguilar-Garduno, C., Gamboa, R. and Pérez-Méndez, O. Maternal exposure to floricultural work during pregnancy, PON1 Q192R polymorphisms and the risk of low birth weight. *Sci Total Environ* 2009;407(21):5478-85
- 411) *Association of ORMDL3, STAT6 and TBXA2R gene polymorphisms with asthma. Kavalar, M. S., Balantic, M., Silar, M., et al. International Journal of Immunogenetics* 2012;39(1):20-25  
Cita(s)
526. Wu, H., Romieu, I., Sienra-Monge, J. J., Li, H., del Rio-Navarro, B. E. and London, S. J. Genetic variation in ORM1-like 3 (ORMDL3) and gasdermin-like (GSDML) and childhood asthma. *Allergy* 2009;64(4):629-35

- 412) *Association of ozone exposure with asthma, allergic rhinitis, and allergic sensitization. Kim, B. J., Kwon, J. W., Seo, J. H., et al. Annals of Allergy Asthma and Immunology 2011;107(3):214-219*  
 Cita(s)  
 527. Romieu, I., Sienra-Monge, J. J., Ramírez-Aguilar, M., Moreno-Macías, H., Reyes-Ruiz, N. I., del Rio-Navarro, B. E., Hernández-Avila, M. and London, S. J. Genetic polymorphism of GSTM1 and antioxidant supplementation influence lung function in relation to ozone exposure in asthmatic children in Mexico City. *Thorax* 2004;59(1):8-10
- 413) *Association of Pica with Anemia and Gastrointestinal Distress among Pregnant Women in Zanzibar, Tanzania. Young, S. L., Khalfan, S. S., Farag, T. H., et al. American Journal of Tropical Medicine and Hygiene 2010;83(1):144-151*  
 Cita(s)  
 528. Rothenberg, S. J., Manalo, M., Jiang, J., Khan, F., Cuellar, R., Reyes, S., Sánchez, M., Reynoso, B., Aguilar, A., Diaz, M., et al. Maternal blood lead level during pregnancy in South Central Los Angeles. *Arch Environ Health* 1999;54(3):151-7
- 414) *Association of serum carotenoids and tocopherols with atopic diseases in Japanese children and adolescents. Okuda, M., Bando, N., Terao, J., et al. Pediatric Allergy and Immunology 2010;21(4):E705-E710*  
 Cita(s)  
 529. Romieu, I. and Trenga, C. Diet and obstructive lung diseases. *Epidemiol Rev* 2001;23(2):268-87
- 415) *Association of serum concentrations of persistent organic pollutants with the prevalence of learning disability and attention deficit disorder. Lee, D. H., Jacobs, D. R. and Porta, M. Journal of Epidemiology and Community Health 2007;61(7):591-596*  
 Cita(s)  
 530. Lanphear, B. P., Hornung, R., Khoury, J., Yolton, K., Baghurst, P., Bellinger, D. C., Canfield, R. L., Dietrich, K. N., Bornschein, R., Greene, T., et al. Low-level environmental lead exposure and children's intellectual function: an international pooled analysis. *Environ Health Perspect* 2005;113(7):894-9
- 416) *Association of TIM4 promoter polymorphism-1419G > A with childhood asthma in a Chinese Han population. Cai, P. C., Hu, L. H., Cui, T. P., et al. Tissue Antigens 2009;74(1):11-16*  
 Cita(s)  
 531. Wu, H., Romieu, I., Sienra-Monge, J. J., del Rio-Navarro, B. E., Anderson, D. M., Dunn, E. W., Steiner, L. L., Lara-Sanchez Idel, C. and London, S. J. Parental smoking modifies the relation between genetic variation in tumor necrosis factor-alpha (TNF) and childhood asthma. *Environ Health Perspect* 2007;115(4):616-22
- 417) *Association of TGF-beta(1), CD14, IL-4, IL-4R and ADAM33 gene polymorphisms with asthma severity in children and adolescents. de Faria, I. C. J., de Faria, E. J., Toro, A., et al. Jornal de Pediatria (Rio de Janeiro) 2008;84(3):203-210*  
 Cita(s)  
 532. Li, H., Romieu, I., Wu, H., Sienra-Monge, J. J., Ramírez-Aguilar, M., del Rio-Navarro, B. E., del Lara-Sánchez, I. C., Kistner, E. O., Gjessing, H. K. and London, S. J. Genetic polymorphisms in transforming growth factor beta-1 (TGFB1) and childhood asthma and atopy. *Hum Genet* 2007;121(5):529-38
- 418) *Association of TGF-beta(1), IL-4 and IL-13 gene polymorphisms with asthma in a Chinese population. Yang, X. X., Li, F. X., Wu, Y. S., et al. Asian Pacific Journal of Allergy and Immunology 2011;29(3):273-277*  
 Cita(s)  
 533. Li, H., Romieu, I., Wu, H., Sienra-Monge, J. J., Ramírez-Aguilar, M., del Rio-Navarro, B. E., del Lara-Sánchez, I. C., Kistner, E. O., Gjessing, H. K. and London, S. J. Genetic polymorphisms in transforming growth factor beta-1 (TGFB1) and childhood asthma and atopy. *Hum Genet* 2007;121(5):529-38
- 419) *Association of the pattern of transition between arousal states in neonates with the cord blood lead level. Mamtani, M., Patel, A. and Kulkarni, H. Early Human Development 2008;84(4):231-235*  
 Cita(s)  
 534. Gomaa, A., Hu, H., Bellinger, D., Schwartz, J., Tsaih, S. W., González-Cossio, T., Schnaas, L., Peterson, K., Aro, A. and Hernández-Avila, M. Maternal bone lead as an independent risk factor for fetal neurotoxicity: A prospective study. *Pediatrics* 2002;110(1):110-118

- 420) *Association of tumor necrosis factor-alpha polymorphisms and ozone-induced change in lung function.* Yang, I. A., Holz, O., Jorres, A., et al. *American Journal of Respiratory and Critical Care Medicine* 2005;171(2):171-176  
Cita(s)  
535. David, G. L., Romieu, I., Sienna-Monge, J. J., Collins, W. J., Ramírez-Aguilar, M., del Rio-Navarro, B. E., Reyes-Ruiz, N. I., Morris, R. W., Marzec, J. M. and London, S. J. Nicotinamide adenine dinucleotide (phosphate) reduced:quinone oxidoreductase and glutathione S-transferase M1 polymorphisms and childhood asthma. *Am J Respir Crit Care Med* 2003;168(10):1199-204
- 421) *Association of umbilical cord blood lead with neonatal behavior at varying levels of exposure.* Patel, A. B., Mamtani, M. R., Thakre, T. P., et al. *Behavioral and Brain Functions* 2006;2(22):1-12  
Cita(s)  
536. Gomaa, A., Hu, H., Bellinger, D., Schwartz, J., Tsaih, S. W., González-Cossio, T., Schnaas, L., Peterson, K., Aro, A. and Hernández-Avila, M. Maternal bone lead as an independent risk factor for fetal neurotoxicity: A prospective study. *Pediatrics* 2002;110(1):110-118  
537. Schnaas, L., Rothenberg, S. J., Flores, M. F., Martínez, S., Hernández, C., Osorio, E., Velasco, S. R. and Perroni, E. Reduced intellectual development in children with prenatal lead exposure. *Environ Health Perspect* 2006;114(5):791-7
- 422) *Association of ventricular arrhythmias detected by implantable cardioverter defibrillator and ambient air pollutants in the St Louis, Missouri metropolitan area.* Rich, D. Q., Kim, M. H., Turner, J. R., et al. *Occupational and Environmental Medicine* 2006;63(9):591-596  
Cita(s)  
538. Holguín, F., Téllez-Rojo, M. M., Hernández, M., Cortéz, M., Chow, J. C., Watson, J. G., Mannino, D. and Romieu, I. Air pollution and heart rate variability among the elderly in Mexico City. *Epidemiology* 2003;14(5):521-7
- 423) *Associations among hypospadias, cryptorchidism, anogenital distance, and endocrine disruption.* Hsieh, M. H., Breyer, B. N., Eisenberg, M. L., et al. *Current Urology Reports* 2008;9(2):137-42  
Cita(s)  
539. Longnecker, M. P., Gladen, B. C., Cupul-Uicab, L. A., Romano-Riquer, S. P., Weber, J. P., Chapin, R. E. and Hernández-Avila, M. In utero exposure to the antiandrogen 1,1-dichloro-2,2-bis(p-chlorophenyl)ethylene (DDE) in relation to anogenital distance in male newborns from Chiapas, Mexico. *Am J Epidemiol* 2007;165(9):1015-22
- 424) *The associations between air quality and the number of hospital admissions for acute pain and sickle-cell disease in an urban environment.* Yallop, D., Duncan, E. R., Norris, E., et al. *British Journal of Haematology* 2007;136(6):844-848  
Cita(s)  
540. Cohen, A. J., Ross Anderson, H., Ostro, B., Pandey, K. D., Krzyzanowski, M., Kunzli, N., Gutschmidt, K., Pope, A., Romieu, I., Samet, J. M., et al. The global burden of disease due to outdoor air pollution. *J Toxicol Environ Health A* 2005;68(13-14):1301-7
- 425) *Associations between air temperature and cardio-respiratory mortality in the urban area of Beijing, China: a time-series analysis.* Liu, L. Q., Breitner, S., Pan, X. C., et al. *Environmental Health* 2011;10  
Cita(s)  
541. McMichael, A. J., Wilkinson, P., Kovats, R. S., Pattenden, S., Hajat, S., Armstrong, B., Vajanapoom, N., Niciu, E. M., Mahomed, H., Kingkeow, C., et al. International study of temperature, heat and urban mortality: the 'ISOTHURM' project. *Int J Epidemiol* 2008;37(5):1121-31
- 426) *Associations between antioxidant status, markers of oxidative stress and immune responses in allergic adults.* Dunstan, J. A., Breckler, L., Hale, J., et al. *Clinical and Experimental Allergy* 2006;36(8):993-1000  
Cita(s)  
542. Romieu, I., Sienna-Monge, J. J., Ramírez-Aguilar, M., Téllez-Rojo, M. M., Moreno-Macias, H., Reyes-Ruiz, N. I., del Rio-Navarro, B. E., Ruiz-Navarro, M. X., Hatch, G., Slade, R., et al. Antioxidant supplementation and lung functions among children with asthma exposed to high levels of air pollutants. *Am J Respir Crit Care Med* 2002;166(5):703-9
- 427) *Associations between cognitive function, blood lead concentration, and nutrition among children in the central Philippines.* Solon, O., Riddell, T. J., Quimbo, S. A., et al. *Journal of Pediatrics* 2008;152(2):237-243

- Cita(s)
543. Lacasaña, M., Romieu, I., Sanin, L. H., Palazuelos, E. and Hernández-Avila, M. Blood lead levels and calcium intake in Mexico City children under five years of age. *Int J Environ Health Res* 2000;10(4):331-40
544. Lanphear, B. P., Hornung, R., Khoury, J., Yolton, K., Baghurst, P., Bellinger, D. C., Canfield, R. L., Dietrich, K. N., Bornschein, R., Greene, T., et al. Low-level environmental lead exposure and children's intellectual function: an international pooled analysis. *Environ Health Perspect* 2005;113(7):894-9
545. Schnaas, L., Rothenberg, S. J., Perroni, E., Martínez, S., Hernández, C. and Hernández, R. M. Temporal pattern in the effect of postnatal blood lead level on intellectual development of young children. *Neurotoxicol Teratol* 2000;22(6):805-10
- 428) *Associations between outdoor temperature and markers of inflammation: a cohort study.* Halonen, J. I., Zanobetti, A., Sparrow, D., et al. *Environmental Health* 2010;9(1):42
- Cita(s)
546. McMichael, A. J., Wilkinson, P., Kovats, R. S., Pattenden, S., Hajat, S., Armstrong, B., Vajanapoom, N., Niciu, E. M., Mahomed, H., Kingkeow, C., et al. International study of temperature, heat and urban mortality: the 'ISOTHURM' project. *Int J Epidemiol* 2008;37(5):1121-31
- 429) *Associations between particulate sulfate and organic carbon exposures and heart rate variability in patients with or at risk for cardiovascular diseases.* Chuang, K. J., Chan, C. C., Su, T. C., et al. *Journal of Occupational and Environmental Medicine* 2007;49(6):610-617
- Cita(s)
547. Holguín, F., Téllez-Rojo, M. M., Hernández, M., Cortéz, M., Chow, J. C., Watson, J. G., Mannino, D. and Romieu, I. Air pollution and heart rate variability among the elderly in Mexico City. *Epidemiology* 2003;14(5):521-7
- 430) *Associations between patella lead and blood pressure in lead workers.* Weaver, V. M., Ellis, L. R., Lee, B. K., et al. *American Journal of Industrial Medicine* 2008;51(5):336-343
- Cita(s)
548. Navas-Acien, A., Guallar, E., Silbergeld, E. K. and Rothenberg, S. J. Lead exposure and cardiovascular disease—a systematic review. *Environ Health Perspect* 2007;115(3):472-82
- 431) *Associations between PM(2.5) and Heart Rate Variability Are Modified by Particle Composition and Beta-Blocker Use in Patients with Coronary Heart Disease.* de Hartog, J. J., Lanki, T., Timonen, K. L., et al. *Environmental Health Perspectives* 2009;117(1):105-111
- Cita(s)
549. Holguín, F., Téllez-Rojo, M. M., Hernández, M., Cortéz, M., Chow, J. C., Watson, J. G., Mannino, D. and Romieu, I. Air pollution and heart rate variability among the elderly in Mexico City. *Epidemiology* 2003;14(5):521-7
- 432) *Associations between submicrometer particles exposures and blood pressure and heart rate in patients with lung function impairments.* Chuang, K. J., Chan, C. C., Shiao, G. M., et al. *Journal of Occupational and Environmental Medicine* 2005;47(11):1093-1098
- Cita(s)
550. Holguín, F., Téllez-Rojo, M. M., Hernández, M., Cortéz, M., Chow, J. C., Watson, J. G., Mannino, D. and Romieu, I. Air pollution and heart rate variability among the elderly in Mexico City. *Epidemiology* 2003;14(5):521-7
- 433) *Associations of acculturation and country of birth with asthma and wheezing in Mexican American youths.* Eldeirawi, K. M. and Persky, V. W. *Journal of Asthma* 2006;43(4):279-286
- Cita(s)
551. Holguín, F., Mannino, D. M., Anto, J., Mott, J., Ford, E. S., Teague, W. G., Redd, S. C. and Romieu, I. Country of birth as a risk factor for asthma among Mexican Americans. *Am J Respir Crit Care Med* 2005;171(2):103-8
- 434) *Associations of bone mineral density and lead levels in blood, tibia, and patella in urban-dwelling women.* Theppeang, K., Glass, T. A., Bandeen-Roche, K., et al. *Environmental Health Perspectives* 2008;116(6):784-790
- Cita(s)
552. Hernández-Avila, M., Villalpando, C. G., Palazuelos, E., Hu, H., Villalpando, M. E. and Martínez, D. R. Determinants of blood lead levels across the menopausal transition. *Arch Environ Health* 2000;55(5):355-60



- 435) *Associations of Dairy Intake with CT Lung Density and Lung Function. Jiang, R., Jacobs, D. R., He, K., et al. Journal of the American College of Nutrition 2010;29(5):494-502*  
Cita(s)  
553. Romieu, I. Nutrition and lung health. *Int J Tuberc Lung Dis* 2005;9(4):362-74
- 436) *Associations of Doctor-Diagnosed Asthma with Immigration Status, Age at Immigration, and Length of Residence in the United States in a Sample of Mexican American School Children in Chicago. Eldeirawi, K., McConnell, R., Furner, S., et al. Journal of Asthma 2009;46(8):796-802*  
Cita(s)  
554. Holguín, F., Mannino, D. M., Anto, J., Mott, J., Ford, E. S., Teague, W. G., Redd, S. C. and Romieu, I. Country of birth as a risk factor for asthma among Mexican Americans. *Am J Respir Crit Care Med* 2005;171(2):103-8
- 437) *Associations of Early Childhood Manganese and Lead Coexposure with Neurodevelopment. Henn, B. C., Schnaas, L., Ettinger, A. S., et al. Environmental Health Perspectives 2012;120(1):126-131*  
Cita(s)  
555. Riojas-Rodríguez, H., Solis-Vivanco, R., Schilman, A., Montes, S., Rodríguez, S., Rios, C. and Rodríguez-Agudelo, Y. Intellectual function in Mexican children living in a mining area and environmentally exposed to manganese. *Environ Health Perspect* 2010;118(10):1465-70
- 438) *Associations of Fc epsilon RI beta E237G polymorphism with wheezing in Taiwanese schoolchildren. Lee, Y. L., Gilliland, F. D., Wang, J. Y., et al. Clinical and Experimental Allergy 2008;38(3):413-420*  
Cita(s)  
556. Romieu, I., Ramírez-Aguilar, M., Sienra-Monge, J. J., Moreno-Macías, H., del Rio-Navarro, B. E., David, G., Marzec, J., Hernández-Avila, M. and London, S. GSTM1 and GSTP1 and respiratory health in asthmatic children exposed to ozone. *Eur Respir J* 2006;28(5):953-9
- 439) *Associations of High-Grade Glioma With Glioma Risk Alleles and Histories of Allergy and Smoking. Lachance, D. H., Yang, P., Johnson, D. R., et al. American Journal of Epidemiology 2011;174(5):574-581*  
Cita(s)  
557. Hancock, D. B., Romieu, I., Shi, M., Sienra-Monge, J. J., Wu, H., Chiu, G. Y., Li, H., del Rio-Navarro, B. E., Willis-Owen, S. A., Weiss, S. T., et al. Genome-wide association study implicates chromosome 9q21.31 as a susceptibility locus for asthma in mexican children. *PLoS Genet* 2009;5(8):e1000623
- 440) *Associations of physician-diagnosed asthma with country of residence in the first year of life and other immigration-related factors: Chicago Asthma School Study. Eldeirawi, K. M. and Persky, V. W. Annals of Allergy Asthma and Immunology 2007;99(3):236-243*  
Cita(s)  
558. Holguín, F., Mannino, D. M., Anto, J., Mott, J., Ford, E. S., Teague, W. G., Redd, S. C. and Romieu, I. Country of birth as a risk factor for asthma among Mexican Americans. *Am J Respir Crit Care Med* 2005;171(2):103-8
- 441) *Associations of Toenail Arsenic, Cadmium, Mercury, Manganese, and Lead with Blood Pressure in the Normative Aging Study. Mordukhovich, I., Wright, R. O., Hu, H., et al. Environmental Health Perspectives 2012;120(1):98-104*  
Cita(s)  
559. Navas-Acien, A., Guallar, E., Silbergeld, E. K. and Rothenberg, S. J. Lead exposure and cardiovascular disease—a systematic review. *Environ Health Perspect* 2007;115(3):472-82
- 442) *Associations of tumor necrosis factor G-308A with childhood asthma and wheezing. Li, Y. F., Gauderman, W. J., Avol, E., et al. American Journal of Respiratory and Critical Care Medicine 2006;173(9):970-976*  
Cita(s)  
560. Romieu, I., Sienra-Monge, J. J., Ramírez-Aguilar, M., Moreno-Macías, H., Reyes-Ruiz, N. I., del Rio-Navarro, B. E., Hernández-Avila, M. and London, S. J. Genetic polymorphism of GSTM1 and antioxidant supplementation influence lung function in relation to ozone exposure in asthmatic children in Mexico City. *Thorax* 2004;59(1):8-10
- 443) *Associations of xenobiotic-metabolizing enzyme genotypes PON1Q192R, PON1L55M and CYP1A1\*2A MspI with pathological symptoms of a rural population in south Greece. Tsatsakis, A. M., Androutsopoulos, V. P., Zafiroopoulos, A., et al. Xenobiotica 2011;41(10):914-925*

Cita(s)

561. López-Flores, I., Lacasaña, M., Blanco-Muñoz, J., Aguilar-Garduno, C., Sánchez-Villegas, P., Pérez-Méndez, O. A. and Gamboa-Avila, R. Relationship between human paraoxonase-1 activity and PON1 polymorphisms in Mexican workers exposed to organophosphate pesticides. *Toxicol Lett* 2009;188(2):84-90
- 444) *Asthma and air quality. Sarnat, J. A. and Holguín, F. Current Opinion in Pulmonary Medicine* 2007;13(1):63-66
- Cita(s)
562. Romieu, I., Sienna-Monge, J. J., Ramírez-Aguilar, M., Moreno-Macias, H., Reyes-Ruiz, N. I., del Rio-Navarro, B. E., Hernández-Avila, M. and London, S. J. Genetic polymorphism of GSTM1 and antioxidant supplementation influence lung function in relation to ozone exposure in asthmatic children in Mexico City. *Thorax* 2004;59(1):8-10
- 445) *Asthma and Chronic Obstructive Pulmonary Disease Common Genes, Common Environments? Postma, D. S., Kerckhof, M., Boezen, H. M., et al. American Journal of Respiratory and Critical Care Medicine* 2011;183(12):1588-1594
- Cita(s)
563. Hancock, D. B., Romieu, I., Shi, M., Sienna-Monge, J. J., Wu, H., Chiu, G. Y., Li, H., del Rio-Navarro, B. E., Willis-Owen, S. A., Weiss, S. T., et al. Genome-wide association study implicates chromosome 9q21.31 as a susceptibility locus for asthma in mexican children. *PLoS Genet* 2009;5(8):e1000623
- 446) *Asthma from a pharmacogenomic point of view. Szalai, C., Ungvari, I., Pelyhe, L., et al. British Journal of Pharmacology* 2008;153(8):1602-1614
- Cita(s)
564. Li, H., Romieu, I., Sienna-Monge, J. J., Ramírez-Aguilar, M., Estela Del Rio-Navarro, B., Kistner, E. O., Gjessing, H. K., Lara-Sánchez Idel, C., Chiu, G. Y. and London, S. J. Genetic polymorphisms in arginase I and II and childhood asthma and atopy. *J Allergy Clin Immunol* 2006;117(1):119-26
- 447) *Asthma genetics 2010. Kabesch, M. Monatsschrift Kinderheilkunde* 2010;158(2):129-136
- Cita(s)
565. Hancock, D. B., Romieu, I., Shi, M., Sienna-Monge, J. J., Wu, H., Chiu, G. Y., Li, H., del Rio-Navarro, B. E., Willis-Owen, S. A., Weiss, S. T., et al. Genome-wide association study implicates chromosome 9q21.31 as a susceptibility locus for asthma in mexican children. *PLoS Genet* 2009;5(8):e1000623
- 448) *Asthma in Hispanics. Hunninghake, G. M., Weiss, S. T. and Celedon, J. C. American Journal of Respiratory and Critical Care Medicine* 2006;173(2):143-163
- Cita(s)
566. Barraza Villarreal, A., Sanín Aguirre, L. H., Téllez Rojo, M. M., Lacasaña Navarro, M. and Romieu, I. Risk factors for asthma in school children from Ciudad Juárez, Chihuahua. *J Asthma* 2003;40(4):413-23
567. David, G. L., Romieu, I., Sienna-Monge, J. J., Collins, W. J., Ramírez-Aguilar, M., del Rio-Navarro, B. E., Reyes-Ruiz, N. I., Morris, R. W., Marzec, J. M. and London, S. J. Nicotinamide adenine dinucleotide (phosphate) reduced:quinone oxidoreductase and glutathione S-transferase M1 polymorphisms and childhood asthma. *Am J Respir Crit Care Med* 2003;168(10):1199-204
568. Hernández-Cadena, L., Téllez-Rojo, M. M., Sanín-Aguirre, L. H., Lacasaña-Navarro, M., Campos, A. and Romieu, I. [Relationship between emergency consultations for respiratory diseases and air pollution in Juárez City, Chihuahua]. *Salud Publica Mex* 2000;42(4):288-97
569. Holguín, F., Mannino, D. M., Anto, J., Mott, J., Ford, E. S., Teague, W. G., Redd, S. C. and Romieu, I. Country of birth as a risk factor for asthma among Mexican Americans. *Am J Respir Crit Care Med* 2005;171(2):103-8
570. Pino, P., Walter, T., Oyarzun, M., Villegas, R. and Romieu, I. Fine particulate matter and wheezing illnesses in the first year of life. *Epidemiology* 2004;15(6):702-8
571. Romero-Placeres, M., Mas-Bermejo, P., Lacasaña-Navarro, M., Téllez Rojo-Solis, M. M., Aguilar-Valdés, J. and Romieu, I. Air pollution, bronchial asthma, and acute respiratory infections in minors, Habana City. *Salud Publica Mex* 2004;46(3):222-33
572. Romieu, I., Sienna-Monge, J. J., Ramírez-Aguilar, M., Moreno-Macias, H., Reyes-Ruiz, N. I., del Rio-Navarro, B. E., Hernández-Avila, M. and London, S. J. Genetic polymorphism of GSTM1 and antioxidant supplementation influence lung function in relation to ozone exposure in asthmatic children in Mexico City. *Thorax* 2004;59(1):8-10
573. Romieu, I., Sienna-Monge, J. J., Ramírez-Aguilar, M., Téllez-Rojo, M. M., Moreno-Macias,

H., Reyes-Ruiz, N. I., del Rio-Navarro, B. E., Ruiz-Navarro, M. X., Hatch, G., Slade, R., et al. Antioxidant supplementation and lung functions among children with asthma exposed to high levels of air pollutants. *Am J Respir Crit Care Med* 2002;166(5):703-9

- 449) *Asthma in Hispanics in the United States. Cohen, R. T. and Celedon, J. C. Clinics in Chest Medicine* 2006;27(3):401+

Cita(s)

574. David, G. L., Romieu, I., Sienna-Monge, J. J., Collins, W. J., Ramirez-Aguilar, M., del Rio-Navarro, B. E., Reyes-Ruiz, N. I., Morris, R. W., Marzec, J. M. and London, S. J. Nicotinamide adenine dinucleotide (phosphate) reduced:quinone oxidoreductase and glutathione S-transferase M1 polymorphisms and childhood asthma. *Am J Respir Crit Care Med* 2003;168(10):1199-204

575. Holguín, F., Mannino, D. M., Anto, J., Mott, J., Ford, E. S., Teague, W. G., Redd, S. C. and Romieu, I. Country of birth as a risk factor for asthma among Mexican Americans. *Am J Respir Crit Care Med* 2005;171(2):103-8

576. Romieu, I., Sienna-Monge, J. J., Ramirez-Aguilar, M., Moreno-Macías, H., Reyes-Ruiz, N. I., del Rio-Navarro, B. E., Hernández-Avila, M. and London, S. J. Genetic polymorphism of GSTM1 and antioxidant supplementation influence lung function in relation to ozone exposure in asthmatic children in Mexico City. *Thorax* 2004;59(1):8-10

- 450) *Asthma in Latin America: a public health challenge and research opportunity. Cooper, P. J., Rodrigues, L. C., Cruz, A. A., et al. Allergy* 2009;64(1):5-17

Cita(s)

577. Barraza Villarreal, A., Sanín Aguirre, L. H., Téllez Rojo, M. M., Lacasaña Navarro, M. and Romieu, I. Risk factors for asthma in school children from Ciudad Juárez, Chihuahua. *J Asthma* 2003;40(4):413-23

578. Holguín, F., Mannino, D. M., Anto, J., Mott, J., Ford, E. S., Teague, W. G., Redd, S. C. and Romieu, I. Country of birth as a risk factor for asthma among Mexican Americans. *Am J Respir Crit Care Med* 2005;171(2):103-8

- 451) *Asthma in Swimmers: A Review of the Current Literature. Fisk, M. Z., Steigerwald, M. D., Smoliga, J. M., et al. Physician and Sportsmedicine* 2010;38(4):28-34

Cita(s)

579. Romieu, I., Ramirez-Aguilar, M., Sienna-Monge, J. J., Moreno-Macías, H., del Rio-Navarro, B. E., David, G., Marzec, J., Hernández-Avila, M. and London, S. GSTM1 and GSTP1 and respiratory health in asthmatic children exposed to ozone. *Eur Respir J* 2006;28(5):953-9

- 452) *Asthma in young south Asian women living in the United Kingdom: the importance of early life. Kuehni, C. E., Strippoli, M. P. F., Low, N., et al. Clinical and Experimental Allergy* 2007;37(1):47-53

Cita(s)

580. Holguín, F., Mannino, D. M., Anto, J., Mott, J., Ford, E. S., Teague, W. G., Redd, S. C. and Romieu, I. Country of birth as a risk factor for asthma among Mexican Americans. *Am J Respir Crit Care Med* 2005;171(2):103-8

- 453) *The Asthma Insights and Reality in the Maghreb (AIRMAG) study: perspectives and lessons. Bourdin, A., Doble, A. and Godard, P. Respiratory Medicine* 2009;103(S38-S48)

Cita(s)

581. Holguín, F., Mannino, D. M., Anto, J., Mott, J., Ford, E. S., Teague, W. G., Redd, S. C. and Romieu, I. Country of birth as a risk factor for asthma among Mexican Americans. *Am J Respir Crit Care Med* 2005;171(2):103-8

- 454) *Asthma management: reinventing the wheel in sickle cell disease. Morris, C. R. American Journal of Hematology* 2009;84(4):234-241

Cita(s)

582. Li, H., Romieu, I., Sienna-Monge, J. J., Ramirez-Aguilar, M., Estela Del Rio-Navarro, B., Kistner, E. O., Gjessing, H. K., Lara-Sánchez Idel, C., Chiu, G. Y. and London, S. J. Genetic polymorphisms in arginase I and II and childhood asthma and atopy. *J Allergy Clin Immunol* 2006;117(1):119-26

- 455) *Asthma prevalence among US children in underrepresented minority populations: American Indian/Alaska Native, Chinese, Filipino, and Asian Indian. Brim, S. N., Rudd, R. A., Funk, R. H., et al. Pediatrics* 2008;122(1):E217-E222

Cita(s)

583. Holguín, F., Mannino, D. M., Anto, J., Mott, J., Ford, E. S., Teague, W. G., Redd, S. C. and Romieu, I. Country of birth as a risk factor for asthma among Mexican Americans. *Am J*

Respir Crit Care Med 2005;171(2):103-8

- 456) *Asthma prevalence in children living in north Mexico City and a comparison with other Latin American cities and world regions. Del-Rio-Navarro, B., Del Rio-Chivardi, J. M., Berber, A., et al. Allergy and Asthma Proceedings 2006;27(4):334-340*

Cita(s)

584. Barraza-Villarreal, A., Sanín-Aguirre, L. H., Téllez-Rojo, M. M., Lacasaña-Navarro, M. and Romieu, I. [Prevalence of asthma and other allergic diseases in school children from Juárez City, Chihuahua]. *Salud Publica Mex* 2001;43(5):433-43

585. Lacasaña-Navarro, M., Aguilar-Garduno, C. and Romieu, I. [Evolution of air pollution and impact on control programs in 3 megacities in Latin America]. *Salud Publica Mex* 1999;41(3):203-15

- 457) *Asthma prevalence in Hispanic and Asian American ethnic subgroups: Results from the California Healthy Kids Survey. Davis, A. M., Kreutzer, R., Lipsett, M., et al. Pediatrics 2006;118(2):E363-E370*

Cita(s)

586. Holguín, F., Mannino, D. M., Anto, J., Mott, J., Ford, E. S., Teague, W. G., Redd, S. C. and Romieu, I. Country of birth as a risk factor for asthma among Mexican Americans. *Am J Respir Crit Care Med* 2005;171(2):103-8

- 458) *Asthma Symptoms and Airway Narrowing in Children Growing up in an Urban versus Rural Environment. Priftis, K. N., Mantzouranis, E. C. and Anthracopoulos, M. B. Journal of Asthma 2009;46(3):244-251*

Cita(s)

587. Holguín, F., Flores, S., Ross, Z., Cortéz, M., Molina, M., Molina, L., Rincon, C., Jerrett, M., Berhane, K., Granados, A., Romieu I. Traffic-related exposures, airway function, inflammation, and respiratory symptoms in children. *Am J Respir Crit Care Med* 2007;176(12):1236-42 respiratory symptoms in children

- 459) *Asthma Symptoms, Lung Function, and Markers of Oxidative Stress and Inflammation in Children Exposed to Oil Refinery Pollution. Rusconi, F., Catelan, D., Accetta, G., et al. Journal of Asthma 2011;48(1):84-90*

Cita(s)

588. Holguín, F., Flores, S., Ross, Z., Cortéz, M., Molina, M., Molina, L., Rincon, C., Jerrett, M., Berhane, K., Granados, A., Romieu I. Traffic-related exposures, airway function, inflammation, and respiratory symptoms in children. *Am J Respir Crit Care Med* 2007;176(12):1236-42 respiratory symptoms in children

589. Romieu, I., Barraza-Villarreal, A., Escamilla-Nunez, C., Almstrand, A. C., Diaz-Sánchez, D., Sly, P. D. and Olin, A. C. Exhaled breath malondialdehyde as a marker of effect of exposure to air pollution in children with asthma. *J Allergy Clin Immunol* 2008;121(4):903-9 e6

- 460) *Asthma year in review 2006-7. Grigg, J. Paediatric Respiratory Reviews 2008;9(2):134-138*

Cita(s)

590. Romieu, I., Ramírez-Aguilar, M., Sienra-Monge, J. J., Moreno-Macías, H., del Rio-Navarro, B. E., David, G., Marzec, J., Hernández-Avila, M. and London, S. GSTM1 and GSTP1 and respiratory health in asthmatic children exposed to ozone. *Eur Respir J* 2006;28(5):953-9

- 461) *Asthma, airway biology, and nasal disorders in AJRCCM 2003. Tobin, M. J. American Journal of Respiratory and Critical Care Medicine 2004;169(2):265-276*

Cita(s)

591. David, G. L., Romieu, I., Sienra-Monge, J. J., Collins, W. J., Ramírez-Aguilar, M., del Rio-Navarro, B. E., Reyes-Ruiz, N. I., Morris, R. W., Marzec, J. M. and London, S. J. Nicotinamide adenine dinucleotide (phosphate) reduced:quinone oxidoreductase and glutathione S-transferase M1 polymorphisms and childhood asthma. *Am J Respir Crit Care Med* 2003;168(10):1199-204

- 462) *Asthma, allergy, and IgE levels in NYC head start children. Rotsides, D. Z., Goldstein, I. F., Canfield, S. M., et al. Respiratory Medicine 2010;104(3):345-355*

Cita(s)

592. Holguín, F., Mannino, D. M., Anto, J., Mott, J., Ford, E. S., Teague, W. G., Redd, S. C. and Romieu, I. Country of birth as a risk factor for asthma among Mexican Americans. *Am J Respir Crit Care Med* 2005;171(2):103-8

- 463) *Asthma, body mass, gender, and Hispanic national origin among 517 preschool children in New*

- York City. Jacobson, J. S., Mellins, R. B., Garfinkel, R., et al. Allergy 2008;63(1):87-94*
- Cita(s)
593. Holguín, F., Mannino, D. M., Anto, J., Mott, J., Ford, E. S., Teague, W. G., Redd, S. C. and Romieu, I. Country of birth as a risk factor for asthma among Mexican Americans. *Am J Respir Crit Care Med* 2005;171(2):103-8
- 464) *Asthma, eczema, and reports on pollen and cat allergy among pupils in Shanxi province, China. Norback, D., Zhao, Z. H., Wang, Z. H., et al. International Archives of Occupational and Environmental Health 2007;80(3):207-216*
- Cita(s)
594. Romieu, I. and Trenga, C. Diet and obstructive lung diseases. *Epidemiol Rev* 2001;23(2):268-87
- 465) *Asthma, Environmental Risk Factors, and Hypertension Among Arab Americans in Metro Detroit. Johnson, M., Nriagu, J., Hammad, A., et al. Journal of Immigrant and Minority Health 2010;12(5):640-651*
- Cita(s)
595. Holguín, F., Mannino, D. M., Anto, J., Mott, J., Ford, E. S., Teague, W. G., Redd, S. C. and Romieu, I. Country of birth as a risk factor for asthma among Mexican Americans. *Am J Respir Crit Care Med* 2005;171(2):103-8
- 466) *Asthma, genes, and air pollution. McCunney, R. J. Journal of Occupational and Environmental Medicine 2005;47(12):1285-1291*
- Cita(s)
596. Romieu, I., Sienna-Monge, J. J., Ramírez-Aguilar, M., Moreno-Macias, H., Reyes-Ruiz, N. I., del Rio-Navarro, B. E., Hernández-Avila, M. and London, S. J. Genetic polymorphism of GSTM1 and antioxidant supplementation influence lung function in relation to ozone exposure in asthmatic children in Mexico City. *Thorax* 2004;59(1):8-10
597. Romieu, I., Sienna-Monge, J. J., Ramírez-Aguilar, M., Téllez-Rojo, M. M., Moreno-Macias, H., Reyes-Ruiz, N. I., del Rio-Navarro, B. E., Ruiz-Navarro, M. X., Hatch, G., Slade, R., et al. Antioxidant supplementation and lung functions among children with asthma exposed to high levels of air pollutants. *Am J Respir Crit Care Med* 2002;166(5):703-9
- 467) *Asthma-associated polymorphisms in 17q21 influence cord blood ORMDL3 and GSDMA gene expression and IL-17 secretion. Lluís, A., Schedel, M., Liu, J., et al. Journal of Allergy and Clinical Immunology 2011;127(6):1587-U414*
- Cita(s)
598. Wu, H., Romieu, I., Sienna-Monge, J. J., Li, H., del Rio-Navarro, B. E. and London, S. J. Genetic variation in ORM1-like 3 (ORMDL3) and gasdermin-like (GSDML) and childhood asthma. *Allergy* 2009;64(4):629-35
- 468) *Asthma-susceptibility variants identified using probands in case-control and family-based analyses. Himes, B. E., Lasky-Su, J., Wu, A. C., et al. BMC Medical Genetics 2010;11(122):11p.*
- Cita(s)
599. Wu, H., Romieu, I., Sienna-Monge, J. J., Li, H., del Rio-Navarro, B. E. and London, S. J. Genetic variation in ORM1-like 3 (ORMDL3) and gasdermin-like (GSDML) and childhood asthma. *Allergy* 2009;64(4):629-35
- 469) *Asthmatic symptoms among pupils in relation to winter indoor and outdoor air pollution in schools in Taiyuan, China. Zhao, Z., Zhang, Z., Wang, Z., et al. Environmental Health Perspectives 2008;116(1):90-7*
- Cita(s)
600. Holguín, F., Flores, S., Ross, Z., Cortéz, M., Molina, M., Molina, L., Rincon, C., Jerrett, M., Berhane, K., Granados, A., Romieu I. Traffic-related exposures, airway function, inflammation, and respiratory symptoms in children. *Am J Respir Crit Care Med* 2007;176(12):1236-42 respiratory symptoms in children
- 470) *Asymptomatic congenital lead poisoning - case report. Chinnakaruppan, N. R. and Marcus, S. M. Clinical Toxicology 2010;48(6):563-565*
- Cita(s)
601. Hamilton, S., Rothenberg, S. J., Khan, F. A., Manalo, M. and Norris, K. C. Neonatal lead poisoning from maternal pica behavior during pregnancy. *J Natl Med Assoc* 2001;93(9):317-9
- 471) *Atmospheric circulation patterns associated with mortality changes during the transitional seasons. Coleman, J. S. M. Professional Geographer 2008;60(2):190-206*



- Cita(s)
602. O'Neill, M. S., Hajat, S., Zanobetti, A., Ramirez-Aguilar, M. and Schwartz, J. Impact of control for air pollution and respiratory epidemics on the estimated associations of temperature and daily mortality. *Int J Biometeorol* 2005;50(2):121-9
- 472) *Atmospheric DDTs over the North Pacific Ocean and the adjacent Arctic region: Spatial distribution, congener patterns and source implication. Ding, X., Wang, X. M., Wang, Q. Y., et al. Atmospheric Environment* 2009;43(28):4319-4326
- Cita(s)
603. López-Cervantes, M., Torres-Sánchez, L., Tobias, A. and López-Carrillo, L. Dichlorodiphenyldichloroethane burden and breast cancer risk: a meta-analysis of the epidemiologic evidence. *Environ Health Perspect* 2004;112(2):207-14
- 473) *Atmospheric pollution and cardiovascular damage. Román, O., Prieto, M. J. and Mancilla, P. Revista Médica de Chile* 2004;132(6):761-767
- Cita(s)
604. Holguín, F., Téllez-Rojo, M. M., Hernández, M., Cortéz, M., Chow, J. C., Watson, J. G., Mannino, D. and Romieu, I. Air pollution and heart rate variability among the elderly in Mexico City. *Epidemiology* 2003;14(5):521-7
- 474) *Atmospheric pollution effects on childhood health: an environmental study in the Paraíba Valley. Nascimento, L. F. C., Modolo, M. C. C. and Carvalho, J. A. Revista Brasileira de Saúde Materno Infantil* 2004;4(4):367-374
- Cita(s)
605. Loomis, D., Castillejos, M., Gold, D. R., McDonnell, W. and Borja-Aburto, V. H. Air pollution and infant mortality in Mexico City. *Epidemiology* 1999;10(2):118-123
- 475) *Atomic spectrometry and trends in clinical laboratory medicine. Parsons, P. J. and Barbosa, F. Spectrochimica Acta Part B-Atomic Spectroscopy* 2007;62(9):992-1003
- Cita(s)
606. Hernández-Avila, M., González-Cossio, T., Hernández-Avila, J. E., Romieu, I., Peterson, K. E., Aro, A., Palazuelos, E. and Hu, H. Dietary calcium supplements to lower blood lead levels in lactating women: a randomized placebo-controlled trial. *Epidemiology* 2003;14(2):206-12
- 476) *Atomic spectrometry update. Clinical and biological materials, foods and beverages. Taylor, A., Branch, S., Day, M. P., et al. Journal of Analytical Atomic Spectrometry* 2008;23(4):595-646
- Cita(s)
607. Lamadrid-Figueroa, H., Téllez-Rojo, M. M., Hernández-Cadena, L., Mercado-García, A., Smith, D., Solano-González, M., Hernández-Avila, M. and Hu, H. Biological markers of fetal lead exposure at each stage of pregnancy. *J Toxicol Environ Health A* 2006;69(19):1781-96
608. Téllez-Rojo, M. M., Bellinger, D. C., Arroyo-Quiroz, C., Lamadrid-Figueroa, H., Mercado-García, A., Schnaas-Arrieta, L., Wright, R. O., Hernández-Avila, M. and Hu, H. Longitudinal associations between blood lead concentrations lower than 10 microg/dL and neurobehavioral development in environmentally exposed children in Mexico City. *Pediatrics* 2006;118(2):e323-30
- 477) *Atomic spectrometry update. Clinical and biological materials, foods and beverages. Taylor, A., Branch, S., Day, M. P., et al. Journal of Analytical Atomic Spectrometry* 2006;21(4):439-491
- Cita(s)
609. Fortoul, T. I., Moncada-Hernández, S., Saldivar-Osorio, L., Espejel-Maya, G., Mussali-Galante, P., Avila-Casado, M. D., Colin-Barenque, L., Hernández-Serrato, M. I. and Avila-Costa, M. R. Sex differences in bronchiolar epithelium response after the inhalation of lead acetate (Pb). *Toxicology* 2005;207(2):323-330
- 478) *Atomic spectrometry update. Clinical and biological materials, foods and beverages. Taylor, A., Branch, S., Halls, D., et al. Journal of Analytical Atomic Spectrometry* 2005;20(4):323-369
- Cita(s)
610. Ettinger, A. S., Téllez-Rojo, M. M., Amarasiriwardena, C., González-Cossio, T., Peterson, K. E., Aro, A., Hu, H. and Hernández-Avila, M. Levels of lead in breast milk and their relation to maternal blood and bone lead levels at one month postpartum. *Environ Health Perspect* 2004;112(8):926-31
- 479) *Atomic spectrometry update. Clinical and biological materials, foods and beverages. Taylor, A., Branch, S., Halls, D., et al. Journal of Analytical Atomic Spectrometry* 2004;19(4):505-556
- Cita(s)

611. Chettle, D. R., Arnold, M. L., Aro, A. C., Fleming, D. E., Kondrashov, V. S., McNeill, F. E., Moshier, E. L., Nie, H., Rothenberg, S. J., Stronach, I. M., et al. An agreed statement on calculating lead concentration and uncertainty in XRF in vivo bone lead analysis. *Appl Radiat Isot* 2003;58(5):603-5
612. Fortoul, T. I., Quan-Torres, A., Sánchez, I., López, I. E., Bizarro, P., Mendóza, M. L., Osorio, L. S., Espejel-Maya, G., Avila-Casado, M. D., Avila-Costa, M. R., et al. Vanadium in ambient air: Concentrations in lung tissue from autopsies of Mexico City residents in the 1960s and 1990s. *Archives of Environmental Health* 2002;57(5):446-449
613. Garrido Latorre, F., Hernández-Avila, M., Tamayo Orozco, J., Albores Medina, C. A., Aro, A., Palazuelos, E. and Hu, H. Relationship of blood and bone lead to menopause and bone mineral density among middle-age women in Mexico City. *Environ Health Perspect* 2003;111(4):631-6
614. Hernández-Avila, M., González-Cossio, T., Hernández-Avila, J. E., Romieu, I., Peterson, K. E., Aro, A., Palazuelos, E. and Hu, H. Dietary calcium supplements to lower blood lead levels in lactating women: a randomized placebo-controlled trial. *Epidemiology* 2003;14(2):206-12
615. Hernández-Avila, M., Peterson, K. E., González-Cossio, T., Sanín, L. H., Aro, A., Schnaas, L. and Hu, H. Effect of maternal bone lead on length and head circumference of newborns and 1-month-old infants. *Arch Environ Health* 2002;57(5):482-8
616. Rothenberg, S. J., Kondrashov, V., Manalo, M., Jiang, J., Cuellar, R., García, M., Reynoso, B., Reyes, S., Diaz, M. and Todd, A. C. Increases in hypertension and blood pressure during pregnancy with increased bone lead levels. *Am J Epidemiol* 2002;156(12):1079-87
- 480) *Atomic spectrometry update. Clinical and biological materials, foods and beverages. Taylor, A., Branch, S., Halls, D., et al. Journal of Analytical Atomic Spectrometry* 2003;18(4):385-427  
Cita(s)
617. Gomaa, A., Hu, H., Bellinger, D., Schwartz, J., Tsaih, S. W., González-Cossio, T., Schnaas, L., Peterson, K., Aro, A. and Hernández-Avila, M. Maternal bone lead as an independent risk factor for fetal neurotoxicity: A prospective study. *Pediatrics* 2002;110(1):110-118
618. Kondrashov, V. S. and Rothenberg, S. J. How to calculate lead concentration and concentration uncertainty in XRF in vivo bone lead analysis. *Appl Radiat Isot* 2001;55(6):799-803
619. Smith, D., Hernández-Avila, M., Téllez-Rojo, M. M., Mercado, A. and Hu, H. The relationship between lead in plasma and whole blood in women. *Environ Health Perspect* 2002;110(3):263-8
620. Téllez-Rojo, M. M., Hernández-Avila, M., González-Cossio, T., Romieu, I., Aro, A., Palazuelos, E., Schwartz, J. and Hu, H. Impact of breastfeeding on the mobilization of lead from bone. *Am J Epidemiol* 2002;155(5):420-8
- 481) *Atomic spectrometry update. Clinical and biological materials, foods and beverages. Taylor, A., Branch, S., Halls, D., et al. Journal of Analytical Atomic Spectrometry* 2002;17(4):414-455  
Cita(s)
621. Brown, M. J., Hu, H., Gonzales-Cossio, T., Peterson, K. E., Sanín, L. H., de Luz Kageyama, M., Palazuelos, E., Aro, A., Schnaas, L. and Hernández-Avila, M. Determinants of bone and blood lead concentrations in the early postpartum period. *Occup Environ Med* 2000;57(8):535-41
622. Hernández-Avila, M., Villalpando, C. G., Palazuelos, E., Hu, H., Villalpando, M. E. and Martínez, D. R. Determinants of blood lead levels across the menopausal transition. *Arch Environ Health* 2000;55(5):355-60
623. Manton, W. I., Rothenberg, S. J. and Manalo, M. The lead content of blood serum. *Environ Res* 2001;86(3):263-73
- 482) *Atomic spectrometry update. X-Ray fluorescence spectrometry. Potts, P. J., Ellis, A. T., Kregsamer, P., et al. Journal of Analytical Atomic Spectrometry* 2005;20(10):1124-1154  
Cita(s)
624. Ettinger, A. S., Téllez-Rojo, M. M., Amarasiriwardena, C., González-Cossio, T., Peterson, K. E., Aro, A., Hu, H. and Hernández-Avila, M. Levels of lead in breast milk and their relation to maternal blood and bone lead levels at one month postpartum. *Environ Health Perspect* 2004;112(8):926-31
- 483) *Atomic spectrometry update. X-ray fluorescence spectrometry. Potts, P. J., Ellis, A. T., Kregsamer, P., et al. Journal of Analytical Atomic Spectrometry* 2004;19(10):1397-1419  
Cita(s)
625. Chettle, D. R., Arnold, M. L., Aro, A. C., Fleming, D. E., Kondrashov, V. S., McNeill, F. E., Moshier, E. L., Nie, H., Rothenberg, S. J., Stronach, I. M., et al. An agreed statement on calculating lead concentration and uncertainty in XRF in vivo bone lead analysis. *Appl*

- Radiat Isot 2003;58(5):603-5
626. Garrido Latorre, F., Hernández-Avila, M., Tamayo Orozco, J., Albores Medina, C. A., Aro, A., Palazuelos, E. and Hu, H. Relationship of blood and bone lead to menopause and bone mineral density among middle-age women in Mexico City. *Environ Health Perspect* 2003;111(4):631-6
- 484) *Atomic spectrometry update. X-ray fluorescence spectrometry. Potts, P. J., Ellis, A. T., Kregsamer, P., et al. Journal of Analytical Atomic Spectrometry 2003;18(10):1297-1316*  
Cita(s)
627. Hernández-Avila, M., González-Cossio, T., Hernández-Avila, J. E., Romieu, I., Peterson, K. E., Aro, A., Palazuelos, E. and Hu, H. Dietary calcium supplements to lower blood lead levels in lactating women: a randomized placebo-controlled trial. *Epidemiology* 2003;14(2):206-12
628. Hernández-Avila, M., Peterson, K. E., González-Cossio, T., Sanin, L. H., Aro, A., Schnaas, L. and Hu, H. Effect of maternal bone lead on length and head circumference of newborns and 1-month-old infants. *Arch Environ Health* 2002;57(5):482-8
629. Hu, H. and Hernández-Avila, M. Invited commentary: Lead, bones, women, and pregnancy - The poison within? *American Journal of Epidemiology* 2002;156(12):1088-1091
630. Rothenberg, S. J., Kondrashov, V., Manalo, M., Jiang, J., Cuellar, R., García, M., Reynoso, B., Reyes, S., Diaz, M. and Todd, A. C. Increases in hypertension and blood pressure during pregnancy with increased bone lead levels. *Am J Epidemiol* 2002;156(12):1079-87
- 485) *Atomic spectrometry update. X-ray fluorescence spectrometry. Potts, P. J., Ellis, A. T., Kregsamer, P., et al. Journal of Analytical Atomic Spectrometry 2002;17(10):1439-1455*  
Cita(s)
631. McQuirter, J. L., Rothenberg, S. J., Dinkins, G. A., Manalo, M., Kondrashov, V. and Todd, A. C. The effects of retained lead bullets on body lead burden. *J Trauma* 2001;50(5):892-9
632. Sanin, L. H., González-Cossio, T., Romieu, I., Peterson, K. E., Ruiz, S., Palazuelos, E., Hernández-Avila, M. and Hu, H. Effect of maternal lead burden on infant weight and weight gain at one month of age among breastfed infants. *Pediatrics* 2001;107(5):1016-23
- 486) *Atomic Spectrometry Updates: A 25-year retrospective. Butler, O., Evans, H., Fisher, A., et al. Journal of Analytical Atomic Spectrometry 2010;25(10):1546-1566*  
Cita(s)
633. Manton, W. I., Rothenberg, S. J. and Manalo, M. The lead content of blood serum. *Environ Res* 2001;86(3):263-73
- 487) *Atopic Dermatitis Diagnostic Criteria and Outcome Measures for Clinical Trials: Still a Mess. Flohr, C. Journal of Investigative Dermatology 2011;131(3):557-559*  
Cita(s)
634. Odhiambo, J. A., Williams, H. C., Clayton, T. O., Robertson, C. F. and Asher, M. I. Global variations in prevalence of eczema symptoms in children from ISAAC Phase Three. *J Allergy Clin Immunol* 2009;124(6):1251-8 e23
- 488) *Atopic dermatitis: a disease of altered skin barrier and immune dysregulation. Boguniewicz, M. and Leung, D. Y. M. Immunological Reviews 2011;242(1):233-246*  
Cita(s)
635. Odhiambo, J. A., Williams, H. C., Clayton, T. O., Robertson, C. F. and Asher, M. I. Global variations in prevalence of eczema symptoms in children from ISAAC Phase Three. *J Allergy Clin Immunol* 2009;124(6):1251-8 e23
- 489) *Atopic diseases, allergic sensitization, and exposure to traffic-related air pollution in children. Morgenstern, V., Zutavern, A., Cyrus, J., et al. American Journal of Respiratory and Critical Care Medicine 2008;177(12):1331-1337*  
Cita(s)
636. Holguín, F., Flores, S., Ross, Z., Cortéz, M., Molina, M., Molina, L., Rincon, C., Jerrett, M., Berhane, K., Granados, A., Romieu I. Traffic-related exposures, airway function, inflammation, and respiratory symptoms in children. *Am J Respir Crit Care Med* 2007;176(12):1236-42 respiratory symptoms in children
- 490) *Atopy history and the genomics of wheezing after influenza vaccination in children 6-59 months of age. Miller, E. K., Dumitrescu, L., Cupp, C., et al. Vaccine 2011;29(18):3431-3437*  
Cita(s)
637. Hancock, D. B., Romieu, I., Shi, M., Sienna-Monge, J. J., Wu, H., Chiu, G. Y., Li, H., del Rio-Navarro, B. E., Willis-Owen, S. A., Weiss, S. T., et al. Genome-wide association study

implicates chromosome 9q21.31 as a susceptibility locus for asthma in mexican children. *PLoS Genet* 2009;5(8):e1000623

- 491) *ATSDR evaluation of potential for human exposure to benzene. Wilbur, S., Wohlers, D., Paikoff, S., et al. Toxicology and Industrial Health* 2008;24(5-6):399-442

Cita(s)

638. Lemire, S., Ashley, D., Olaya, P., Romieu, I., Welch, S., Meneses-González, F. and Hernández-Avila, M. Environmental exposure of commuters in Mexico City to volatile organic compounds as assessed by blood concentrations, 1998. *Salud Publica Mex* 2004;46(1):32-8

- 492) *Attempted Replication of 50 Reported Asthma Risk Genes Identifies a SNP in RAD50 as Associated with Childhood Atopic Asthma. Murk, W., Walsh, K., Hsu, L. I., et al. Human Heredity* 2011;71(2):97-105

Cita(s)

639. Wu, H., Romieu, I., Shi, M., Hancock, D. B., Li, H., Sienna-Monge, J. J., Chiu, G. Y., Xu, H., del Rio-Navarro, B. E. and London, S. J. Evaluation of candidate genes in a genome-wide association study of childhood asthma in Mexicans. *J Allergy Clin Immunol* 2010;125(2):321-327 e13

- 493) *Augmentation of Respiratory Tract Lining Fluid Ascorbate Concentrations Through Supplementation with Vitamin C. Behndig, A. F., Blomberg, A., Helleday, R., et al. Inhalation Toxicology* 2009;21(3):250-258

Cita(s)

640. Romieu, I., Sienna-Monge, J. J., Ramírez-Aguilar, M., Téllez-Rojo, M. M., Moreno-Macias, H., Reyes-Ruiz, N. I., del Rio-Navarro, B. E., Ruiz-Navarro, M. X., Hatch, G., Slade, R., et al. Antioxidant supplementation and lung functions among children with asthma exposed to high levels of air pollutants. *Am J Respir Crit Care Med* 2002;166(5):703-9

641. Sienna-Monge, J. J., Ramírez-Aguilar, M., Moreno-Macias, H., Reyes-Ruiz, N. I., Del Rio-Navarro, B. E., Ruiz-Navarro, M. X., Hatch, G., Crissman, K., Slade, R., Devlin, R. B., et al. Antioxidant supplementation and nasal inflammatory responses among young asthmatics exposed to high levels of ozone. *Clin Exp Immunol* 2004;138(2):317-22

- 494) *Autonomic nervous system, heart rate variability and n-3 fatty acids. Christensen, J. H. and Schmidt, E. B. Journal of Cardiovascular Medicine* 2007;8(S19-S22)

Cita(s)

642. Romieu, I., Téllez-Rojo, M. M., Lazo, M., Manzano-Patino, A., Cortéz-Lugo, M., Julien, P., Belanger, M. C., Hernández-Avila, M. and Holguín, F. Omega-3 fatty acid prevents heart rate variability reductions associated with particulate matter. *Am J Respir Crit Care Med* 2005;172(12):1534-40

- 495) *Auto reporte sobre la exposición activa o pasiva al humo de tabaco de usuarias en una institución de salud reproductiva. Córdova-Barrios, A., Lartigue, T. and Vázquez-Monroy, G. Neumología y Cirugía de Torax* 2011;70(2):94-100

Cita(s)

643. Barrientos-Gutierrez, T., Reynales-Shigematsu, L. M., Avila-Tang, E., Wipfli, H. and Lazcano-Ponce, E. Environmental tobacco smoke exposure in homes of Mexico City: analysis of environmental samples and children and women hair. *Salud Publica De Mexico* 2007;49(Supl 2):S224-S232

- 496) *Availability and comparability of human biomonitoring data across Europe: A case-study on blood-lead levels. Smolders, R., Alimonti, A., Cerna, M., et al. Science of the Total Environment* 2010;408(6):1437-1445

Cita(s)

644. Lanphear, B. P., Hornung, R., Khouury, J., Yolton, K., Baghurst, P., Bellinger, D. C., Canfield, R. L., Dietrich, K. N., Bornschein, R., Greene, T., et al. Low-level environmental lead exposure and children's intellectual function: an international pooled analysis. *Environ Health Perspect* 2005;113(7):894-9

- 497) *The avoidable health effects of air pollution in three Latin American cities: Santiago, Sao Paulo, and Mexico City. Bell, M. L., Davis, D. L., Gouveia, N., et al. Environmental Research* 2006;100(3):431-440

Cita(s)

645. Holguín, F., Téllez-Rojo, M. M., Hernández, M., Cortéz, M., Chow, J. C., Watson, J. G., Mannino, D. and Romieu, I. Air pollution and heart rate variability among the elderly in Mexico City. *Epidemiology* 2003;14(5):521-7

646. Ilabaca, M., Olaeta, I., Campos, E., Villaire, J., Téllez-Rojo, M. M. and Romieu, I. Association between levels of fine particulate and emergency visits for pneumonia and other respiratory illnesses among children in Santiago, Chile. *J Air Waste Manag*
647. Pino, P., Walter, T., Oyarzun, M., Villegas, R. and Romieu, I. Fine particulate matter and wheezing illnesses in the first year of life. *Epidemiology* 2004;15(6):702-8
- 498) *Baby care products. Postellon, D. C. Pediatrics* 2008;121(6):1292-1292  
Cita(s)
648. Longnecker, M. P., Gladen, B. C., Cupul-Uicab, L. A., Romano-Riquer, S. P., Weber, J. P., Chapin, R. E. and Hernández-Avila, M. In utero exposure to the antiandrogen 1,1-dichloro-2,2-bis(p-chlorophenyl)ethylene (DDE) in relation to anogenital distance in male newborns from Chiapas, Mexico. *Am J Epidemiol* 2007;165(9):1015-22
- 499) *Background Values for Essential and Toxic Elements in Children's Nails and Correlation with Hair Levels. Carneiro, M. F. H., Grotto, D., Batista, B. L., et al. Biological Trace Element Research* 2011;144(1-3):339-350  
Cita(s)
649. Lanphear, B. P., Hornung, R., Khoury, J., Yolton, K., Baghurst, P., Bellinger, D. C., Canfield, R. L., Dietrich, K. N., Bornschein, R., Greene, T., et al. Low-level environmental lead exposure and children's intellectual function: an international pooled analysis. *Environ Health Perspect* 2005;113(7):894-9
- 500) *Bacterial Infections and Pediatric Asthma. Korppi, M. Immunology and Allergy Clinics of North America* 2010;30(4):565-+  
Cita(s)
650. Foliaki, S., Pearce, N., Bjorksten, B., Mallol, J., Montefort, S. and von Mutius, E. (Romieu I.) Antibiotic use in infancy and symptoms of asthma, rhinoconjunctivitis, and eczema in children 6 and 7 years old: International Study of Asthma and Allergies in Childhood Phase III. *J Allergy Clin Immunol* 2009;124(5):982-9
- 501) *Bacteriological assessment of urban water sources in Khamis Mushait Governorate, southwestern Saudi Arabia. AlOtaibi, E. L. International Journal of Health Geographics* 2009;8(16):9p.  
Cita(s)
651. Cifuentes, E., Suárez, L., Solano, M. and Santos, R. Diarrheal diseases in children from a water reclamation site in Mexico city. *Environ Health Perspect* 2002;110(10):A619-24
- 502) *Barrier Capacity of Human Placenta for Nanosized Materials. Wick, P., Malek, A., Manser, P., et al. Environmental Health Perspectives* 2010;118(3):432-436  
Cita(s)
652. Lacasaña, M., Esplugues, A. and Ballester, F. Exposure to ambient air pollution and prenatal and early childhood health effects. *Eur J Epidemiol* 2005;20(2):183-99
- 503) *Barriers to Pediatric Lead Screening: Implications From a Web-Based Survey of Vermont Pediatricians. Keeshan, B., Avenier, C., Abramson, A., et al. Clinical Pediatrics* 2010;49(7):656-663  
Cita(s)
653. Lanphear, B. P., Hornung, R., Khoury, J., Yolton, K., Baghurst, P., Bellinger, D. C., Canfield, R. L., Dietrich, K. N., Bornschein, R., Greene, T., et al. Low-level environmental lead exposure and children's intellectual function: an international pooled analysis. *Environ Health Perspect* 2005;113(7):894-9
- 504) *A Baseline Evaluation of Traditional Cook Stove Smoke Exposures and Indicators of Cardiovascular and Respiratory Health among Nicaraguan Women. Clark, M. L., Bazemore, H., Reynolds, S. J., et al. International Journal of Occupational and Environmental Health* 2011;17(2):113-121  
Cita(s)
654. Armendáriz-Arnez, C., Edwards, R. D., Johnson, M., Zuk, M., Rojas, L., Jiménez, R. D., Riojas-Rodríguez, H. and Masera, O. Reduction in personal exposures to particulate matter and carbon monoxide as a result of the installation of a Patsari improved cook stove in Michoacan Mexico. *Indoor Air* 2008;18(2):93-105
655. Naeher, L. P., Smith, K. R., Leaderer, B. P., Neufeld, L. and Mage, D. T. Carbon monoxide as a tracer for assessing exposures to particulate matter in wood and gas cookstove households of highland Guatemala. *Environ Sci Technol* 2001;35(3):575-81
656. Romieu, I., Riojas-Rodríguez, H., Marron-Mares, A. T., Schilman, A., Pérez-Padilla, R. and Masera, O. Improved biomass stove intervention in rural Mexico: impact on the respiratory health of women. *Am J Respir Crit Care Med* 2009;180(7):649-56



- 505) *Benchmark dose approach for low-level lead induced haematogenesis inhibition and associations of childhood intelligences with ALAD activity and ALA levels.* Wang, Q., Ye, L. X., Zhao, H. H., et al. *Science of the Total Environment* 2011;409(10):1806-1810  
Cita(s)
657. Lanphear, B. P., Hornung, R., Khoury, J., Yolton, K., Baghurst, P., Bellinger, D. C., Canfield, R. L., Dietrich, K. N., Bornschein, R., Greene, T., et al. Low-level environmental lead exposure and children's intellectual function: an international pooled analysis. *Environ Health Perspect* 2005;113(7):894-9
658. Téllez-Rojo, M. M., Bellinger, D. C., Arroyo-Quiroz, C., Lamadrid-Figueroa, H., Mercado-García, A., Schnaas-Arrieta, L., Wright, R. O., Hernández-Avila, M. and Hu, H. Longitudinal associations between blood lead concentrations lower than 10 microg/dL and neurobehavioral development in environmentally exposed children in Mexico City. *Pediatrics* 2006;118(2):e323-30
- 506) *Beneficial Effect of Combined Administration of Vitamin C and Vitamin E in Amelioration of Chronic Lead Hepatotoxicity.* Bashandy, S. A. E. *Egyptian Journal of Hospital Medicine* 2006;23(June):371-384  
Cita(s)
659. Sienna-Monge, J. J., Ramírez-Aguilar, M., Moreno-Macías, H., Reyes-Ruíz, N. I., Del Rio-Navarro, B. E., Ruíz-Navarro, M. X., Hatch, G., Crissman, K., Slade, R., Devlin, R. B., et al. Antioxidant supplementation and nasal inflammatory responses among young asthmatics exposed to high levels of ozone. *Clin Exp Immunol* 2004;138(2):317-22
- 507) *A benefit-cost analysis of retrofitting diesel vehicles with particulate filters in the Mexico City metropolitan area.* Stevens, G., Wilson, A. and Hammitt, J. K. *Risk Analysis* 2005;25(4):883-899  
Cita(s)
660. Castillejos, M., Borja-Aburto, V. H., Dockery, D. W., Gold, D. R. and Loomis, D. Airborne coarse particles and mortality. *Inhalation Toxicology* 2000;12(61-72)
661. Loomis, D., Castillejos, M., Gold, D. R., McDonnell, W. and Borja-Aburto, V. H. Air pollution and infant mortality in Mexico City. *Epidemiology* 1999;10(2):118-123
662. McKinley, G., Zuk, M., Hojer, M., Avalos, M., González, I., Iniestra, R., Laguna, I., Martínez, M. A., Osnaya, P., Reynales-Shigematsu, L. M., et al. Quantification of local and global benefits from air pollution control in Mexico City. *Environmental Science & Technology* 2005;39(7):1954-1961
- 508) *Benefits and costs of improved cookstoves: assessing the implications of variability in health, forest and climate impacts.* Jeuland, M. A. and Pattanayak, S. K. *PLoS One* 2012;7(2):15p.  
Cita(s)
663. García-Frapolli, E., Schilman, A., Berrueta, B. M., Riojas-Rodríguez, H., Edwards, R. D. and al, e. Beyond fuelwood savings: Valuing the economic benefits of introducing improved biomass cookstoves in the Purépecha region of Mexico. *Ecological Economics* 2010;69(12):2598-2605
- 509) *The Benefits of Pre- and Post-challenge Urine Heavy Metal Testing: Part 1.* Crinnion, W. J. *Alternative Medicine Review* 2009;14(1):3-8  
Cita(s)
664. Téllez-Rojo, M. M., Bellinger, D. C., Arroyo-Quiroz, C., Lamadrid-Figueroa, H., Mercado-García, A., Schnaas-Arrieta, L., Wright, R. O., Hernández-Avila, M. and Hu, H. Longitudinal associations between blood lead concentrations lower than 10 microg/dL and neurobehavioral development in environmentally exposed children in Mexico City. *Pediatrics* 2006;118(2):e323-30
- 510) *Benzene exposure in Helsinki, Finland.* Edwards, R. D. and Jantunen, M. J. *Atmospheric Environment* 2001;35(8):1411-1420  
Cita(s)
665. Romieu, I., Ramírez, M., Meneses, F., Ashley, D., Lemire, S., Colome, S., Fung, K. and Hernández-Avila, M. Environmental exposure to volatile organic compounds among workers in Mexico City as assessed by personal monitors and blood concentrations. *Environ Health Perspect* 1999;107(7):511-5
- 511) *Benzene exposure: An overview of monitoring methods and their findings.* Weisel, C. P. *Chemico-Biological Interactions* 2010;184(1-2):58-66  
Cita(s)
666. Meneses, F., Romieu, I., Ramírez, M., Colome, S., Fung, K., Ashley, D. and Hernández-

Avila, M. A survey of personal exposures to benzene in Mexico City. *Arch Environ Health* 1999;54(5):359-63

- 512) *Benzene-induced cancers: Abridged history and occupational health impact. Huff, J. International Journal of Occupational and Environmental Health* 2007;13(2):213-221

Cita(s)

667. Breilh, J., Branco Jefer, C., Castelman, B. I., Cherniack, M., Christiani, D. C., Cicolella, A., Cifuentes, E., Clapp, R., Cole, D. C., Corn, M., et al. Texaco and its consultants. *Int J Occup Environ Health* 2005;11(2):217-20

- 513) *Benzo a pyrene impairs beta-adrenergic stimulation of adipose tissue lipolysis and causes weight gain in mice - A novel molecular mechanism of toxicity for a common food pollutant. Irigaray, P., Ogier, V., Jacquenet, S., et al. Febs Journal* 2006;273(7):1362-1372

Cita(s)

668. Romieu, I., Hernandez-Avila, M., Lazcano-Ponce, E., Weber, J. P. and Dewailly, E. Breast cancer, lactation history, and serum organochlorines. *Am J Epidemiol* 2000;152(4):363-70

- 514) *Beta-carotene prevents ozone-induced proinflammatory markers in murine skin. Valacchi, G., Pecorelli, A., Mencarelli, M., et al. Toxicology and Industrial Health* 2009;25(4-5):241-247

Cita(s)

669. Romieu, I., Sienna-Monge, J. J., Ramirez-Aguilar, M., Téllez-Rojo, M. M., Moreno-Macias, H., Reyes-Ruiz, N. I., del Rio-Navarro, B. E., Ruiz-Navarro, M. X., Hatch, G., Slade, R., et al. Antioxidant supplementation and lung functions among children with asthma exposed to high levels of air pollutants. *Am J Respir Crit Care Med* 2002;166(5):703-9

670. Sienna-Monge, J. J., Ramirez-Aguilar, M., Moreno-Macias, H., Reyes-Ruiz, N. I., Del Rio-Navarro, B. E., Ruiz-Navarro, M. X., Hatch, G., Crissman, K., Slade, R., Devlin, R. B., et al. Antioxidant supplementation and nasal inflammatory responses among young asthmatics exposed to high levels of ozone. *Clin Exp Immunol* 2004;138(2):317-22

- 515) *Bias correction by use of errors-in-variables regression models in studies with K-X-ray fluorescence bone lead measurements. Lamadrid-Figuero, H., Téllez-Rojo, M. M., Angeles, G., et al. Environmental Research* 2011;111(1):17-20

Cita(s)

671. Chettle, D. R., Arnold, M. L., Aro, A. C., Fleming, D. E., Kondrashov, V. S., McNeill, F. E., Moshier, E. L., Nie, H., Rothenberg, S. J., Stronach, I. M., et al. An agreed statement on calculating lead concentration and uncertainty in XRF in vivo bone lead analysis. *Appl Radiat Isot* 2003;58(5):603-5

- 516) *Biliary ascariasis – Spectrum of surgical problems and tactics. Eyer-de Jesus, L., Pecoraro-Raposo, R. and Guazelli, A. Revista del Colegio Brasileiro de Cirujanos* 2004;31(3):172-179

Cita(s)

672. Carneiro, F. F., Cifuentes, E., Téllez-Rojo, M. M. and Romieu, I. The risk of *Ascaris lumbricoides* infection in children as an environmental health indicator to guide preventive activities in Caparaó and Alto Caparaó, Brazil. *Bull World Health Organ* 2002;80(1):40-6

- 517) *Binational study of pediatric blood lead levels along the United States/Mexico border. Cowan, L., Esteban, E., McElroy-Hart, R., et al. International Journal of Hygiene and Environmental Health* 2006;209(3):235-240

Cita(s)

673. Azcona-Cruz, M. I., Rothenberg, S. J., Schnaas, L., Zamora-Muñoz, J. S. and Romero-Placeres, M. Lead-glazed ceramic ware and blood lead levels of children in the city of Oaxaca, Mexico. *Arch Environ Health* 2000;55(3):217-22

674. Cifuentes, E., Villanueva, J. and Sanín, L. H. Predictors of blood lead levels in agricultural villages practicing wastewater irrigation in Central Mexico. *Int J Occup Environ Health* 2000;6(3):177-82

- 518) *Binding of alpha,alpha-Disubstituted Amino Acids to Arginase Suggests New Avenues for Inhibitor Design. Ilies, M., Di Costanzo, L., Dowling, D. P., et al. Journal of Medicinal Chemistry* 2011;54(15):5432-5443

Cita(s)

675. Li, H., Romieu, I., Sienna-Monge, J. J., Ramirez-Aguilar, M., Estela Del Rio-Navarro, B., Kistner, E. O., Gjessing, H. K., Lara-Sánchez Idel, C., Chiu, G. Y. and London, S. J. Genetic polymorphisms in arginase I and II and childhood asthma and atopy. *J Allergy Clin Immunol* 2006;117(1):119-26

- 519) *Bioaccessibility of Pb from Ammunition in Game Meat Is Affected by Cooking Treatment. Mateo, R., Baos, A. R., Vidal, D., et al. PLoS One 2011;6(1)*  
 Cita(s)  
 676. Lanphear, B. P., Hornung, R., Khoury, J., Yolton, K., Baghurst, P., Bellinger, D. C., Canfield, R. L., Dietrich, K. N., Bornschein, R., Greene, T., et al. Low-level environmental lead exposure and children's intellectual function: an international pooled analysis. *Environ Health Perspect* 2005;113(7):894-9
- 520) *Bioavailable copper and manganese in soils from Iceland and their relationship with scrapie occurrence in sheep. Ragnarsdottir, K. V. and Hawkins, D. P. Journal of Geochemical Exploration 2006;88(1-3):228-234*  
 Cita(s)  
 677. Romieu, I. Nutrition and lung health. *Int J Tuberc Lung Dis* 2005;9(4):362-74
- 521) *Biochemical changes in tissues of albino rats following subchronic exposure to crude oil. Nwaogu, L. A., Igwe, C. E. and al., e. Journal of Research in Biology 2011;1(8):617-623*  
 Cita(s)  
 678. Romieu, I., Ramirez, M., Meneses, F., Ashley, D., Lemire, S., Colome, S., Fung, K. and Hernández-Avila, M. Environmental exposure to volatile organic compounds among workers in Mexico City as assessed by personal monitors and blood concentrations. *Environ Health Perspect* 1999;107(7):511-5
- 522) *Biochemical Effects Induced by the Hexachlorocyclohexanes. Olivero-Verbel, J., Guerrero-Castilla, A. and Ramos, N. R. Reviews of Environmental Contamination and Toxicology 2011;212(2011):1-28*  
 Cita(s)  
 679. Torres-Arreola, L., Berkowitz, G., Torres-Sánchez, L., López-Cervantes, M., Cebrian, M. E., Uribe, M. and López-Carrillo, L. Preterm birth in relation to maternal organochlorine serum levels. *Ann Epidemiol* 2003;13(3):158-62
- 523) *Biochemical effects of ozone on asthma during postnatal development. Auten, R. L. and Foster, W. M. Biochimica Et Biophysica Acta-General Subjects 2011;1810(11):1114-1119*  
 Cita(s)  
 680. Romieu, I., Sienra-Monge, J. J., Ramírez-Aguilar, M., Moreno-Macías, H., Reyes-Ruiz, N. I., del Rio-Navarro, B. E., Hernández-Avila, M. and London, S. J. Genetic polymorphism of GSTM1 and antioxidant supplementation influence lung function in relation to ozone exposure in asthmatic children in Mexico City. *Thorax* 2004;59(1):8-10  
 681. Romieu, I., Sienra-Monge, J. J., Ramírez-Aguilar, M., Téllez-Rojo, M. M., Moreno-Macías, H., Reyes-Ruiz, N. I., del Rio-Navarro, B. E., Ruiz-Navarro, M. X., Hatch, G., Slade, R., et al. Antioxidant supplementation and lung functions among children with asthma exposed to high levels of air pollutants. *Am J Respir Crit Care Med* 2002;166(5):703-9
- 524) *Biochemical markers of bone turnover during pregnancy: A longitudinal study. Hellmeyer, L., Ziller, V., Anderer, G., et al. Experimental and Clinical Endocrinology and Diabetes 2006;114(9):506-510*  
 Cita(s)  
 682. Téllez-Rojo, M. M., Hernández-Avila, M., Lamadrid-Figueroa, H., Smith, D., Hernández-Cadena, L., Mercado, A., Aro, A., Schwartz, J. and Hu, H. Impact of bone lead and bone resorption on plasma and whole blood lead levels during pregnancy. *Am J Epidemiol* 2004;160(7):668-78
- 525) *Biochemical mechanisms in the global impacts of the atmospheric pollution: a research continuum. Zmirou-Navier, D. M S-Medecine Sciences 2007;23(5):451-452*  
 Cita(s)  
 683. Romieu, I., Sienra-Monge, J. J., Ramírez-Aguilar, M., Moreno-Macías, H., Reyes-Ruiz, N. I., del Rio-Navarro, B. E., Hernández-Avila, M. and London, S. J. Genetic polymorphism of GSTM1 and antioxidant supplementation influence lung function in relation to ozone exposure in asthmatic children in Mexico City. *Thorax* 2004;59(1):8-10
- 526) *Biologic effects induced in vitro by PM10 from three different zones of Mexico City. Alfaro-Moreno, E., Martínez, L., García-Cuellar, C., et al. Environmental Health Perspectives 2002;110(7):715-720*  
 Cita(s)  
 684. Castillejos, M., Borja-Aburto, V. H., Dockery, D. W., Gold, D. R. and Loomis, D. Airborne coarse particles and mortality. *Inhalation Toxicology* 2000;12(61-72)
- 527) *Biologic Risk Markers for Coronary Heart Disease Nonlinear Associations With Income. Rehkopf,*

- D. H., Krieger, N., Coull, B., et al. Epidemiology 2010;21(1):38-46*  
**Cita(s)**  
 685. Navas-Acien, A., Guallar, E., Silbergeld, E. K. and Rothenberg, S. J. Lead exposure and cardiovascular disease—a systematic review. *Environ Health Perspect* 2007;115(3):472-82
- 528) *Biological effect markers in exhaled breath condensate and biomonitoring in welders: impact of smoking and protection equipment. Gube, M., Ebel, J., Brand, P., et al. International Archives of Occupational and Environmental Health 2010;83(7):803-811*  
**Cita(s)**  
 686. Romieu, I., Barraza-Villarreal, A., Escamilla-Nunez, C., Almstrand, A. C., Diaz-Sánchez, D., Sly, P. D. and Olin, A. C. Exhaled breath malondialdehyde as a marker of effect of exposure to air pollution in children with asthma. *J Allergy Clin Immunol* 2008;121(4):903-9 e6
- 529) *Biological markers for metal toxicity. Kakkar, P. and Jaffery, F. N. Environmental Toxicology and Pharmacology 2005;19(2):335-349*  
**Cita(s)**  
 687. Borja-Aburto, V. H., Hertz-Picciotto, I., Rojas López, M., Fariás, P., Rios, C. and Blanco, J. Blood lead levels measured prospectively and risk of spontaneous abortion. *Am J Epidemiol* 1999;150(6):590-7
- 530) *Biological markers of fetal lead exposure at each stage of pregnancy. Lamadrid-Figueroa, H., Téllez-Rojo, M. M., Hernández-Cadena, L., et al. Journal of Toxicology and Environmental Health-Part a-Current Issues 2006;69(19):1781-1796*  
**Cita(s)**  
 688. Borja-Aburto, V. H., Hertz-Picciotto, I., Rojas López, M., Fariás, P., Rios, C. and Blanco, J. Blood lead levels measured prospectively and risk of spontaneous abortion. *Am J Epidemiol* 1999;150(6):590-7  
 689. Manton, W. I., Rothenberg, S. J. and Manalo, M. The lead content of blood serum. *Environ Res* 2001;86(3):263-73  
 690. Meneses-González, F., Richardson, V., Lino-González, M. and Vidal, M. T. Blood lead levels and exposure factors in children of Morelos state, Mexico. *Salud Publica Mex* 2003;45 (Suppl 2):S203-8  
 691. Rothenberg, S. J., Schnaas, L., Perroni, E., Hernández, R. M., Martínez, S. and Hernández, C. Pre- and postnatal lead effect on head circumference: a case for critical periods. *Neurotoxicol Teratol* 1999;21(1):1-11
- 531) *Biological Monitoring Among Workers Exposed to Inorganic Lead and Its Compounds. Stoleski, S., Stikova, E., Karadzinska-Bislimovska, J., et al. Macedonian Journal of Medical Sciences 2011;15(4):428-436*  
**Cita(s)**  
 692. Smith, D., Hernández-Avila, M., Téllez-Rojo, M. M., Mercado, A. and Hu, H. The relationship between lead in plasma and whole blood in women. *Environ Health Perspect* 2002;110(3):263-8
- 532) *Biological pollution and its relationship with respiratory symptoms indicative of asthma, Bucaramanga, Colombia. Herrera, A. B., Rodríguez, L. A. and Niederbacher, J. Biomédica 2011;31(3):357-371*  
**Cita(s)**  
 693. Rosales-Castillo, J. A., Torres-Meza, V. M., Olaiz-Fernández, G. and Borja-Aburto, V. H. Acute effects of air pollution on health: Evidence from epidemiological studies. *Salud Publica De Mexico* 2001;43(6):544-555
- 533) *Biology of diesel exhaust effects on respiratory function. Riedl, M. and Diaz-Sánchez, D. Journal of Allergy and Clinical Immunology 2005;115(2):221-228*  
**Cita(s)**  
 694. Romieu, I., Sienna-Monge, J. J., Ramírez-Aguilar, M., Moreno-Macías, H., Reyes-Ruiz, N. I., del Rio-Navarro, B. E., Hernández-Avila, M. and London, S. J. Genetic polymorphism of GSTM1 and antioxidant supplementation influence lung function in relation to ozone exposure in asthmatic children in Mexico City. *Thorax* 2004;59(1):8-10
- 534) *Biomarkers for oxidative stress: Clinical application in pediatric medicine. Tsukahara, H. Current Medicinal Chemistry 2007;14(3):339-351*  
**Cita(s)**  
 695. Sienna-Monge, J. J., Ramírez-Aguilar, M., Moreno-Macías, H., Reyes-Ruiz, N. I., Del Rio-

Navarro, B. E., Ruíz-Navarro, M. X., Hatch, G., Crissman, K., Slade, R., Devlin, R. B., et al. Antioxidant supplementation and nasal inflammatory responses among young asthmatics exposed to high levels of ozone. *Clin Exp Immunol* 2004;138(2):317-22

- 535) *Biomarkers in exhaled breath condensate: a review of collection, processing and analysis.* Grob, N. M., Aytekin, M. and Dweik, R. A. *Journal of Breath Research* 2008;2(3):33p.

Cita(s)

696. Romieu, I., Barraza-Villarreal, A., Escamilla-Nunez, C., Almstrand, A. C., Diaz-Sánchez, D., Sly, P. D. and Olin, A. C. Exhaled breath malondialdehyde as a marker of effect of exposure to air pollution in children with asthma. *J Allergy Clin Immunol* 2008;121(4):903-9 e6

- 536) *Biomarkers in paediatric research and practice.* Lanphear, B. P. and Bearer, C. F. *Archives of Disease in Childhood* 2005;90(6):594-600

Cita(s)

697. Borja-Aburto, V. H., Hertz-Picciotto, I., Rojas López, M., Fariás, P., Rios, C. and Blanco, J. Blood lead levels measured prospectively and risk of spontaneous abortion. *Am J Epidemiol* 1999;150(6):590-7

- 537) *Biomarkers of Mn exposure in humans.* Smith, D., Gwiazda, R., Bowler, R., et al. *American Journal of Industrial Medicine* 2007;50(11):801-811

Cita(s)

698. Lanphear, B. P., Hornung, R., Khoury, J., Yolton, K., Baghurst, P., Bellinger, D. C., Canfield, R. L., Dietrich, K. N., Bornschein, R., Greene, T., et al. Low-level environmental lead exposure and children's intellectual function: an international pooled analysis. *Environ Health Perspect* 2005;113(7):894-9

699. Rodríguez-Agudelo, Y., Riojas-Rodríguez, H., Rios, C., Rosas, I., Sabido Pedraza, E., Miranda, J., Siebe, C., Texcalac, J. L. and Santos-Burgoa, C. Motor alterations associated with exposure to manganese in the environment in Mexico. *Sci Total Environ* 2006;368(2-3):542-56

- 538) *Biomass burning and urban air pollution over the Central Mexican Plateau.* Crouse, J. D., DeCarlo, P. F., Blake, D. R., et al. *Atmospheric Chemistry and Physics* 2009;9(14):4929-4944

Cita(s)

700. McKinley, G., Zuk, M., Hojer, M., Avalos, M., González, I., Iniestra, R., Laguna, I., Martínez, M. A., Osnaya, P., Reynales-Shigematsu, L. M., et al. Quantification of local and global benefits from air pollution control in Mexico City. *Environmental Science & Technology* 2005;39(7):1954-1961

- 539) *Biomass fuel use and indoor air pollution in homes in Malawi.* Fullerton, D. G., Semple, S., Kalambo, F., et al. *Occupational and Environmental Medicine* 2009;66(11):777-783

Cita(s)

701. Naeher, L. P., Smith, K. R., Leaderer, B. P., Neufeld, L. and Mage, D. T. Carbon monoxide as a tracer for assessing exposures to particulate matter in wood and gas cookstove households of highland Guatemala. *Environ Sci Technol* 2001;35(3):575-81

702. Torres-Duque, C., Maldonado, D., Pérez-Padilla, R., Ezzati, M., Vieg, G. and Task Force on Health Effects of Biomass Exposure (Romieu I.) Biomass fuels and respiratory diseases: a review of the evidence. *Proc Am Thorac Soc* 2008;5(5):577-90

- 540) *Biomass fuels and lung cancer.* Lim, W. Y. and Seow, A. *Respirology* 2012;17(1):20-31

Cita(s)

703. Torres-Duque, C., Maldonado, D., Pérez-Padilla, R., Ezzati, M., Vieg, G. and Task Force on Health Effects of Biomass Exposure (Romieu I.) Biomass fuels and respiratory diseases: a review of the evidence. *Proc Am Thorac Soc* 2008;5(5):577-90

- 541) *Biomass smoke exposures: Health outcomes measures and study design.* Noonan, C. W., Balmes, J. R. and Hlth Outcomes, W. *Inhalation Toxicology* 2010;22(2):108-112

Cita(s)

704. Zuk, M., Rojas, L., Blanco, S., Serrano, P., Cruz, J., Angeles, F., Tzintzun, G., Armendáriz, C., Edwards, R. D., Johnson, M., et al. The impact of improved wood-burning stoves on fine particulate matter concentrations in rural Mexican homes. *J Expo Sci Environ Epidemiol* 2007;17(3):224-32

- 542) *Biomass-fueled Intervention Stoves in the Developing World Potential and Challenges.* Naeher, L. P. *American Journal of Respiratory and Critical Care Medicine* 2009;180(7):586-587

Cita(s)



705. Armendáriz-Arnez, C., Edwards, R. D., Johnson, M., Zuk, M., Rojas, L., Jiménez, R. D., Riojas-Rodríguez, H. and Masera, O. Reduction in personal exposures to particulate matter and carbon monoxide as a result of the installation of a Patsari improved cook stove in Michoacan Mexico. *Indoor Air* 2008;18(2):93-105
706. Masera, O., Edwards, R., Armendáriz, C., Berrueta, B. M., Johnson, M., Rojas-Bracho, L., Riojas-Rodríguez, H. and Smith, K. Impact of Patsari improved cookstoves on indoor air quality in Michoacán, Mexico. *Energy Sust Devel* 2007;11(2):45-56
707. Romieu, I., Riojas-Rodríguez, H., Marron-Mares, A. T., Schilman, A., Pérez-Padilla, R. and Masera, O. Improved biomass stove intervention in rural Mexico: impact on the respiratory health of women. *Am J Respir Crit Care Med* 2009;180(7):649-56
- 543) *Biomonitoring Equivalents for 2,2',4,4',5-pentabromodiphenylether (PBDE-99). Krishnan, K., Adamou, T., Aylward, L. L., et al. Regulatory Toxicology and Pharmacology* 2011;60(2):165-171  
Cita(s)
708. Verner, M. A., Charbonneau, M., López-Carrillo, L. and Haddad, S. Physiologically based pharmacokinetic modeling of persistent organic pollutants for lifetime exposure assessment: a new tool in breast cancer epidemiologic studies. *Environ Health Perspect* 2008;116(7):886-92
- 544) *Biomonitoring equivalents for hexachlorobenzene. Aylward, L. L., Hays, S. M., Gagne, M., et al. Regulatory Toxicology and Pharmacology* 2010;58(1):25-32  
Cita(s)
709. Verner, M. A., Charbonneau, M., López-Carrillo, L. and Haddad, S. Physiologically based pharmacokinetic modeling of persistent organic pollutants for lifetime exposure assessment: a new tool in breast cancer epidemiologic studies. *Environ Health Perspect* 2008;116(7):886-92
- 545) *Biomonitoring of bisphenol A concentrations in maternal and umbilical cord blood in regard to birth outcomes and adipokine expression: a birth cohort study in Taiwan. Chou, W. C., Chen, J. L., Lin, C. F., et al. Environmental Health* 2011;10(94):10  
Cita(s)
710. Cantonwine, D., Meeker, J. D., Hu, H., Sánchez, B. N., Lamadrid-Figueroa, H., Mercado-García, A., Fortenberry, G. Z., Calafat, A. M. and Téllez-Rojo, M. M. Bisphenol a exposure in Mexico City and risk of prematurity: a pilot nested case control study. *Environ Health* 2010;9(62)
- 546) *Biomonitoring of environmental estrogens in human tissues. Fernández, M. F., Molina-Molina, J. M., López-Espinosa, M. J., et al. International Journal of Hygiene and Environmental Health* 2007;210(3-4):429-432  
Cita(s)
711. López-Cervantes, M., Torres-Sánchez, L., Tobias, A. and López-Carrillo, L. Dichlorodiphenyldichloroethane burden and breast cancer risk: a meta-analysis of the epidemiologic evidence. *Environ Health Perspect* 2004;112(2):207-14
- 547) *Biomonitoring of exposure to environmental pollutants in newborns and their parents in Madrid, Spain (BioMadrid): study design and field work results. Aragonés, N., Pérez-Gómez, B., Astray, J., et al. Gaceta Sanitaria* 2008;22(5):483-491  
Cita(s)
712. Navas-Acien, A., Guallar, E., Silbergeld, E. K. and Rothenberg, S. J. Lead exposure and cardiovascular disease—a systematic review. *Environ Health Perspect* 2007;115(3):472-82
- 548) *Biomonitoring of lead exposure-alternatives to blood. Bergdahl, I. A. and Skerfving, S. Journal of Toxicology and Environmental Health-Part a-Current Issues* 2008;71(18):1235-1243  
Cita(s)
713. Chuang, H. Y., Schwartz, J., Gonzales-Cossio, T., Lugo, M. C., Palazuelos, E., Aro, A., Hu, H. and Hernández-Avila, M. Interrelations of lead levels in bone, venous blood, and umbilical cord blood with exogenous lead exposure through maternal plasma lead in peripartum women. *Environmental Health Perspectives* 2001;109(5):527-532
714. Hu, H., Shih, R., Rothenberg, S. and Schwartz, B. S. The epidemiology of lead toxicity in adults: measuring dose and consideration of other methodologic issues. *Environ Health Perspect* 2007;115(3):455-62
715. Lamadrid-Figueroa, H., Téllez-Rojo, M. M., Hernández-Avila, M., Trejo-Valdivia, B., Solano-González, M., Mercado-García, A., Smith, D., Hu, H. and Wright, R. O. Association between the plasma/whole blood lead ratio and history of spontaneous abortion: a nested cross-sectional study. *BMC Pregnancy Childbirth* 2007;7(22)

716. Lanphear, B. P., Hornung, R., Khouury, J., Yolton, K., Baghurst, P., Bellinger, D. C., Canfield, R. L., Dietrich, K. N., Bornschein, R., Greene, T., et al. Low-level environmental lead exposure and children's intellectual function: an international pooled analysis. *Environ Health Perspect* 2005;113(7):894-9
717. Manton, W. I., Rothenberg, S. J. and Manalo, M. The lead content of blood serum. *Environ Res* 2001;86(3):263-73
718. Smith, D., Hernández-Avila, M., Téllez-Rojo, M. M., Mercado, A. and Hu, H. The relationship between lead in plasma and whole blood in women. *Environ Health Perspect* 2002;110(3):263-8
719. Téllez-Rojo, M. M., Hernández-Avila, M., Lamadrid-Figueroa, H., Smith, D., Hernández-Cadena, L., Mercado, A., Aro, A., Schwartz, J. and Hu, H. Impact of bone lead and bone resorption on plasma and whole blood lead levels during pregnancy. *Am J Epidemiol* 2004;160(7):668-78
- 549) *Biomonitoring of metal in children living in a mine tailings zone in Southern Mexico: A pilot study.* Moreno, M. E., Acosta-Saavedra, L. C., Meza-Figueroa, D., et al. *International Journal of Hygiene and Environmental Health* 2010;213(4):252-258  
Cita(s)
720. Lanphear, B. P., Hornung, R., Khouury, J., Yolton, K., Baghurst, P., Bellinger, D. C., Canfield, R. L., Dietrich, K. N., Bornschein, R., Greene, T., et al. Low-level environmental lead exposure and children's intellectual function: an international pooled analysis. *Environ Health Perspect* 2005;113(7):894-9
721. Trejo-Acevedo, A., Diaz-Barriga, F., Carrizales, L., Dominguez, G., Costilla, R., Ize-Lema, I., Yarto-Ramírez, M., Gavilan-García, A., Mejia-Saavedra, J. and Pérez-Maldonado, I. N. Exposure assessment of persistent organic pollutants and metals in Mexican children. *Chemosphere* 2009;74(7):974-80
- 550) *Biomonitoring of organochlorines in women with benign and malignant breast disease.* Siddiqui, M. K. J., Anand, M., Mehrotra, P. K., et al. *Environmental Research* 2005;98(2):250-257  
Cita(s)
722. Romieu, I., Hernandez-Avila, M., Lazcano-Ponce, E., Weber, J. P. and Dewailly, E. Breast cancer, lactation history, and serum organochlorines. *Am J Epidemiol* 2000;152(4):363-70
- 551) *Biomonitoring of trace element air pollution: principles, possibilities and perspectives.* Wolterbeek, B. *Environmental Pollution* 2002;120(1):11-21  
Cita(s)
723. Castillejos, M., Borja-Aburto, V. H., Dockery, D. W., Gold, D. R. and Loomis, D. Airborne coarse particles and mortality. *Inhalation Toxicology* 2000;12(61-72)
- 552) *A biomonitoring study of lead, cadmium, and mercury in the blood of New York city adults.* McKelvey, W., Gwynn, R. C., Jeffery, N., et al. *Environmental Health Perspectives* 2007;115(10):1435-1441  
Cita(s)
724. Borja-Aburto, V. H., Hertz-Picciotto, I., Rojas López, M., Fariás, P., Rios, C. and Blanco, J. Blood lead levels measured prospectively and risk of spontaneous abortion. *Am J Epidemiol* 1999;150(6):590-7
725. Gomaa, A., Hu, H., Bellinger, D., Schwartz, J., Tsaih, S. W., González-Cossio, T., Schnaas, L., Peterson, K., Aro, A. and Hernández-Avila, M. Maternal bone lead as an independent risk factor for fetal neurotoxicity: A prospective study. *Pediatrics* 2002;110(1):110-118
726. Lanphear, B. P., Hornung, R., Khouury, J., Yolton, K., Baghurst, P., Bellinger, D. C., Canfield, R. L., Dietrich, K. N., Bornschein, R., Greene, T., et al. Low-level environmental lead exposure and children's intellectual function: an international pooled analysis. *Environ Health Perspect* 2005;113(7):894-9
727. Schnaas, L., Rothenberg, S. J., Flores, M. F., Martínez, S., Hernández, C., Osorio, E., Velasco, S. R. and Perroni, E. Reduced intellectual development in children with prenatal lead exposure. *Environ Health Perspect* 2006;114(5):791-7
- 553) *Birth Defects in Wildlife: The Role of Environmental Contaminants as Inducers of Reproductive and Developmental Dysfunction.* Hamlin, H. J. and Guillette, L. J. *Systems Biology in Reproductive Medicine* 2010;56(2):113-121  
Cita(s)
728. Longnecker, M. P., Gladen, B. C., Cupul-Uicab, L. A., Romano-Riquer, S. P., Weber, J. P., Chapin, R. E. and Hernández-Avila, M. In utero exposure to the antiandrogen 1,1-dichloro-2,2-bis(p-chlorophenyl)ethylene (DDE) in relation to anogenital distance in male newborns from Chiapas, Mexico. *Am J Epidemiol* 2007;165(9):1015-22
729. Torres-Sánchez, L., Rothenberg, S. J., Schnaas, L., Cebrian, M. E., Osorio, E., Del Carmen

Hernández, M., García-Hernández, R. M., Del Rio-García, C., Wolff, M. S. and López-Carrillo, L. In utero p,p'-DDE exposure and infant neurodevelopment: a perinatal cohort in Mexico. *Environ Health Perspect* 2007;115(3):435-9

- 554) *Birth outcomes related to informal e-waste recycling in Guiyu, China. Xu, X., Yang, H., Chen, A., et al. Reproductive Toxicology* 2012;33(1):94-8

Cita(s)

730. Chuang, H. Y., Schwartz, J., Gonzales-Cossio, T., Lugo, M. C., Palazuelos, E., Aro, A., Hu, H. and Hernández-Avila, M. Interrelations of lead levels in bone, venous blood, and umbilical cord blood with exogenous lead exposure through maternal plasma lead in peripartum women. *Environmental Health Perspectives* 2001;109(5):527-532

- 555) *Birth Weight and Prenatal Exposure to Polychlorinated Biphenyls (PCBs) and Dichlorodiphenyldichloroethylene (DDE): A Meta-analysis within 12 European Birth Cohorts. Govarts, E., Nieuwenhuijsen, M., Schoeters, G., et al. Environmental Health Perspectives* 2012;120(2):162-170

Cita(s)

731. Aneck-Hahn, N. H., Schulenburg, G. W., Bornman, M. S., Fariás, P. and De Jager, C. Impaired semen quality associated with environmental DDT exposure in young men living in a malaria area in the Limpopo Province, South Africa. *Journal of Andrology* 2007;28(3):423-434

- 556) *Birthplace and mortality among insured Latinos: the paradox revisited. Iribarren, C., Darbinian, J. A., Fireman, B. H., et al. Ethnicity and Disease* 2009;19(2):185-191

Cita(s)

732. Holguín, F., Mannino, D. M., Anto, J., Mott, J., Ford, E. S., Teague, W. G., Redd, S. C. and Romieu, I. Country of birth as a risk factor for asthma among Mexican Americans. *Am J Respir Crit Care Med* 2005;171(2):103-8

- 557) *Bisphenol A: An endocrine disruptor with widespread exposure and multiple effects. Rubin, B. S. Journal of Steroid Biochemistry and Molecular Biology* 2011;127(1-2):27-34

Cita(s)

733. Cantonwine, D., Meeker, J. D., Hu, H., Sánchez, B. N., Lamadrid-Figueroa, H., Mercado-García, A., Fortenberry, G. Z., Calafat, A. M. and Téllez-Rojo, M. M. Bisphenol a exposure in Mexico City and risk of prematurity: a pilot nested case control study. *Environ Health* 2010;9(62)

- 558) *Blood lead (Pb) levels: A potential environmental mechanism explaining the relation between socioeconomic status and cardiovascular reactivity in children. Gump, B. B., Reihman, J., Stewart, P., et al. Health Psychology* 2007;26(3):296-304

Cita(s)

734. Schnaas, L., Rothenberg, S. J., Flores, M. F., Martínez, S., Hernández, C., Osorio, E. and Perroni, E. Blood lead secular trend in a cohort of children in Mexico City (1987-2002). *Environ Health Perspect* 2004;112(10):1110-5

- 559) *Blood Lead (Pb) Levels: Further Evidence for an Environmental Mechanism Explaining the Association Between Socioeconomic Status and Psychophysiological Dysregulation in Children. Gump, B. B., Reihman, J., Stewart, P., et al. Health Psychology* 2009;28(5):614-620

Cita(s)

735. Schnaas, L., Rothenberg, S. J., Flores, M. F., Martínez, S., Hernández, C., Osorio, E. and Perroni, E. Blood lead secular trend in a cohort of children in Mexico City (1987-2002). *Environ Health Perspect* 2004;112(10):1110-5

- 560) *Blood lead and cadmium levels and relevant factors among children from an e-waste recycling town in China. Zheng, L. K., Wu, K. S., Li, Y., et al. Environmental Research* 2008;108(1):15-20

Cita(s)

736. Lanphear, B. P., Hornung, R., Khoury, J., Yolton, K., Baghurst, P., Bellinger, D. C., Canfield, R. L., Dietrich, K. N., Bornschein, R., Greene, T., et al. Low-level environmental lead exposure and children's intellectual function: an international pooled analysis. *Environ Health Perspect* 2005;113(7):894-9

737. Schnaas, L., Rothenberg, S. J., Flores, M. F., Martínez, S., Hernández, C., Osorio, E., Velasco, S. R. and Perroni, E. Reduced intellectual development in children with prenatal lead exposure. *Environ Health Perspect* 2006;114(5):791-7

- 561) *Blood lead and cadmium levels in a six hospital employee population. PESA study, 2009. González-Estecha, M., Trasobares, E., Fuentes, M., et al. Journal of Trace Elements in Medicine and Biology*

2011;25:S22-S29

Cita(s)

738. Ettinger, A. S., Hu, H. and Hernández-Avila, M. Dietary calcium supplementation to lower blood lead levels in pregnancy and lactation. *Journal of Nutritional Biochemistry* 2007;18(3):172-178
739. Ettinger, A. S., Téllez-Rojo, M. M., Amarasiwardena, C., Peterson, K. E., Schwartz, J., Aro, A., Hu, H. and Hernández-Avila, M. Influence of maternal bone lead burden and calcium intake on levels of lead in breast milk over the course of lactation. *Am J Epidemiol* 2006;163(1):48-56
740. Garrido Latorre, F., Hernández-Avila, M., Tamayo Orozco, J., Albores Medina, C. A., Aro, A., Palazuelos, E. and Hu, H. Relationship of blood and bone lead to menopause and bone mineral density among middle-age women in Mexico City. *Environ Health Perspect* 2003;111(4):631-6
741. Navas-Acien, A., Guallar, E., Silbergeld, E. K. and Rothenberg, S. J. Lead exposure and cardiovascular disease—a systematic review. *Environ Health Perspect* 2007;115(3):472-82
- 562) *Blood lead at currently acceptable levels may cause preterm labour. Vige, M., Yokoyama, K., Seyedaghamiri, Z., et al. Occupational and Environmental Medicine* 2011;68(3):231-234
- Cita(s)
742. Borja-Aburto, V. H., Hertz-Picciotto, I., Rojas López, M., Fariás, P., Rios, C. and Blanco, J. Blood lead levels measured prospectively and risk of spontaneous abortion. *Am J Epidemiol* 1999;150(6):590-7
743. Rothenberg, S. J., Khan, F., Manalo, M., Jiang, J., Cuellar, R., Reyes, S., Acosta, S., Jauregui, M., Diaz, M., Sánchez, M., et al. Maternal bone lead contribution to blood lead during and after pregnancy. *Environ Res* 2000;82(1):81-90
- 563) *A blood lead benchmark for assessing risks from childhood lead exposure. Carlisle, J. C., Dowling, K. C., Siegel, D. M., et al. Journal of Environmental Science and Health Part a-Toxic/Hazardous Substances and Environmental Engineering* 2009;44(12):1200-1208
- Cita(s)
744. Lanphear, B. P., Hornung, R., Khoury, J., Yolton, K., Baghurst, P., Bellinger, D. C., Canfield, R. L., Dietrich, K. N., Bornschein, R., Greene, T., et al. Low-level environmental lead exposure and children's intellectual function: an international pooled analysis. *Environ Health Perspect* 2005;113(7):894-9
745. Rothenberg, S. J. and Rothenberg, J. C. Testing the dose-response specification in epidemiology: public health and policy consequences for lead. *Environ Health Perspect* 2005;113(9):1190-5
746. Schnaas, L., Rothenberg, S. J., Flores, M. F., Martínez, S., Hernández, C., Osorio, E., Velasco, S. R. and Perroni, E. Reduced intellectual development in children with prenatal lead exposure. *Environ Health Perspect* 2006;114(5):791-7
747. Schnaas, L., Rothenberg, S. J., Perroni, E., Martínez, S., Hernández, C. and Hernández, R. M. Temporal pattern in the effect of postnatal blood lead level on intellectual development of young children. *Neurotoxicol Teratol* 2000;22(6):805-10
748. Téllez-Rojo, M. M., Bellinger, D. C., Arroyo-Quiroz, C., Lamadrid-Figueroa, H., Mercado-García, A., Schnaas-Arrieta, L., Wright, R. O., Hernández-Avila, M. and Hu, H. Longitudinal associations between blood lead concentrations lower than 10 microg/dL and neurobehavioral development in environmentally exposed children in Mexico City. *Pediatrics* 2006;118(2):e323-30
- 564) *Blood lead changes during pregnancy and postpartum with calcium supplementation. Gulson, B. L., Mizon, K. J., Palmer, J. M., et al. Environmental Health Perspectives* 2004;112(15):1499-1507
- Cita(s)
749. Hernández-Avila, M., González-Cossio, T., Hernández-Avila, J. E., Romieu, I., Peterson, K. E., Aro, A., Palazuelos, E. and Hu, H. Dietary calcium supplements to lower blood lead levels in lactating women: a randomized placebo-controlled trial. *Epidemiology* 2003;14(2):206-12
750. Hernández-Avila, M., Peterson, K. E., González-Cossio, T., Sanin, L. H., Aro, A., Schnaas, L. and Hu, H. Effect of maternal bone lead on length and head circumference of newborns and 1-month-old infants. *Arch Environ Health* 2002;57(5):482-8
751. Rothenberg, S. J., Khan, F., Manalo, M., Jiang, J., Cuellar, R., Reyes, S., Acosta, S., Jauregui, M., Diaz, M., Sánchez, M., et al. Maternal bone lead contribution to blood lead during and after pregnancy. *Environ Res* 2000;82(1):81-90
752. Téllez-Rojo, M. M., Hernández-Avila, M., González-Cossio, T., Romieu, I., Aro, A., Palazuelos, E., Schwartz, J. and Hu, H. Impact of breastfeeding on the mobilization of lead from bone. *Am J Epidemiol* 2002;155(5):420-8

- 565) *Blood lead concentrations < 10 µg/dL and child intelligence at 6 years of age.* Jusko, T. A., Henderson, C. R., Lanphear, B. P., et al. *Environmental Health Perspectives* 2008;116(2):243-248  
Cita(s)
753. Hu, H., Téllez-Rojo, M. M., Bellinger, D., Smith, D., Ettinger, A. S., Lamadrid-Figueroa, H., Schwartz, J., Schnaas, L., Mercado-García, A. and Hernández-Avila, M. Fetal lead exposure at each stage of pregnancy as a predictor of infant mental development. *Environ Health Perspect* 2006;114(11):1730-5
754. Schnaas, L., Rothenberg, S. J., Flores, M. F., Martínez, S., Hernández, C., Osorio, E., Velasco, S. R. and Perroni, E. Reduced intellectual development in children with prenatal lead exposure. *Environ Health Perspect* 2006;114(5):791-7
755. Téllez-Rojo, M. M., Bellinger, D. C., Arroyo-Quiroz, C., Lamadrid-Figueroa, H., Mercado-García, A., Schnaas-Arrieta, L., Wright, R. O., Hernández-Avila, M. and Hu, H. Longitudinal associations between blood lead concentrations lower than 10 microg/dL and neurobehavioral development in environmentally exposed children in Mexico City. *Pediatrics* 2006;118(2):e323-30
- 566) *Blood lead concentrations and pregnancy outcomes.* Sowers, M., Jannausch, M., Scholl, T., et al. *Archives of Environmental Health* 2002;57(5):489-495  
Cita(s)
756. Rothenberg, S. J., Khan, F., Aguilar, A., Reynoso, B., Juaregui, M., Acosta, S., Manalo, M., Johnson, C., Jiang, J., Cuellar, R., et al. Blood lead level and blood pressure during pregnancy in South Central Los Angeles. *Archives of Environmental Health* 1999;54(6):382-389
- 567) *Blood lead concentrations in maternal and cord blood evaluated by two analytic methods.* Zentner, L. E. A., Rondo, P. H. D. and Latorre, M. *Archives of Environmental Health* 2005;60(1):47-50  
Cita(s)
757. Azcona-Cruz, M. I., Rothenberg, S. J., Schnaas-Arrieta, L., Romero-Placeres, M. and Perroni-Hernández, E. [Levels of plasmatic lead in children 8-10 years of age and its relation to changes in visual-motor system and balance]. *Salud Publica Mex* 2000;42(4):279-87
- 568) *Blood lead determination and standardization in petrol station workers in the State of Merida.* Molina, L., Di Bernardo, M. L., Rondon, C., et al. *Acta Bioquímica Clínica Latinoamericana* 2007;41(2):229-236  
Cita(s)
758. Azcona-Cruz, M. I., Rothenberg, S. J., Schnaas-Arrieta, L., Romero-Placeres, M. and Perroni-Hernández, E. [Levels of plasmatic lead in children 8-10 years of age and its relation to changes in visual-motor system and balance]. *Salud Publica Mex* 2000;42(4):279-87
- 569) *Blood lead in the 21st Century: The sub-microgram challenge.* Amaya, M. A., Jolly, K. W. and Pingitore, N. E. *Journal of Blood Medicine* 2010;2010(1):71-8  
Cita(s)
759. Azcona-Cruz, M. I., Rothenberg, S. J., Schnaas, L., Zamora-Muñoz, J. S. and Romero-Placeres, M. Lead-glazed ceramic ware and blood lead levels of children in the city of Oaxaca, Mexico. *Arch Environ Health* 2000;55(3):217-22
760. Navas-Acien, A., Guallar, E., Silbergeld, E. K. and Rothenberg, S. J. Lead exposure and cardiovascular disease—a systematic review. *Environ Health Perspect* 2007;115(3):472-82
761. Rothenberg, S. J., Khan, F., Aguilar, A., Reynoso, B., Juaregui, M., Acosta, S., Manalo, M., Johnson, C., Jiang, J., Cuellar, R., et al. Blood lead level and blood pressure during pregnancy in South Central Los Angeles. *Archives of Environmental Health* 1999;54(6):382-389
- 570) *Blood Lead Level and Kidney Function in US Adolescents The Third National Health and Nutrition Examination Survey.* Fadrowski, J. J., Navas-Acien, A., Téllez-Plaza, M., et al. *Archives of Internal Medicine* 2010;170(1):75-82  
Cita(s)
762. Lanphear, B. P., Hornung, R., Khoury, J., Yolton, K., Baghurst, P., Bellinger, D. C., Canfield, R. L., Dietrich, K. N., Bornschein, R., Greene, T., et al. Low-level environmental lead exposure and children's intellectual function: an international pooled analysis. *Environ Health Perspect* 2005;113(7):894-9
- 571) *Blood lead level and physical fitness of schoolchildren in the copper basin of south-western Poland: Indirect effects through growth stunting.* Ignasiak, Z., Slawinska, T., Rozek, K., et al. *Annals of Human Biology* 2007;34(3):329-343  
Cita(s)



763. Azcona-Cruz, M. I., Rothenberg, S. J., Schnaas-Arrieta, L., Romero-Placeres, M. and Perroni-Hernández, E. [Levels of plasmatic lead in children 8-10 years of age and its relation to changes in visual-motor system and balance]. *Salud Publica Mex* 2000;42(4):279-87
764. Lanphear, B. P., Hornung, R., Khouury, J., Yolton, K., Baghurst, P., Bellinger, D. C., Canfield, R. L., Dietrich, K. N., Bornschein, R., Greene, T., et al. Low-level environmental lead exposure and children's intellectual function: an international pooled analysis. *Environ Health Perspect* 2005;113(7):894-9
- 572) *Blood lead level in the children of western Uttar Pradesh, India. Chaudhary, V. and Sharma, M. K. Toxicological and Environmental Chemistry* 2011;93(3):504-512  
Cita(s)
765. Ettinger, A. S., Téllez-Rojo, M. M., Amarasiriwardena, C., Peterson, K. E., Schwartz, J., Aro, A., Hu, H. and Hernández-Avila, M. Influence of maternal bone lead burden and calcium intake on levels of lead in breast milk over the course of lactation. *Am J Epidemiol* 2006;163(1):48-56
766. Lanphear, B. P., Hornung, R., Khouury, J., Yolton, K., Baghurst, P., Bellinger, D. C., Canfield, R. L., Dietrich, K. N., Bornschein, R., Greene, T., et al. Low-level environmental lead exposure and children's intellectual function: an international pooled analysis. *Environ Health Perspect* 2005;113(7):894-9
- 573) *Blood lead level is associated with elevated blood pressure in blacks. Vupputuri, S., He, J., Muntner, P., et al. Hypertension* 2003;41(3):463-468  
Cita(s)
767. Rothenberg, S. J., Khan, F., Aguilar, A., Reynoso, B., Juaregui, M., Acosta, S., Manalo, M., Johnson, C., Jiang, J., Cuellar, R., et al. Blood lead level and blood pressure during pregnancy in South Central Los Angeles. *Archives of Environmental Health* 1999;54(6):382-389
- 574) *Blood Lead Levels Among Pregnant Women: Historical Versus Contemporaneous Exposures. Miranda, M. L., Edwards, S. E., Swamy, G. K., et al. International Journal of Environmental Research and Public Health* 2010;7(4):1508-1519  
Cita(s)
768. Ettinger, A. S., Lamadrid-Figueroa, H., Téllez-Rojo, M. M., Mercado-García, A., Peterson, K. E., Schwartz, J., Hu, H. and Hernández-Avila, M. Effect of calcium supplementation on blood lead levels in pregnancy: a randomized placebo-controlled trial. *Environ Health Perspect* 2009;117(1):26-31
769. Gomaa, A., Hu, H., Bellinger, D., Schwartz, J., Tsaih, S. W., González-Cossio, T., Schnaas, L., Peterson, K., Aro, A. and Hernández-Avila, M. Maternal bone lead as an independent risk factor for fetal neurotoxicity: A prospective study. *Pediatrics* 2002;110(1):110-118
770. Lamadrid-Figueroa, H., Téllez-Rojo, M. M., Hernández-Cadena, L., Mercado-García, A., Smith, D., Solano-González, M., Hernández-Avila, M. and Hu, H. Biological markers of fetal lead exposure at each stage of pregnancy. *J Toxicol Environ Health A* 2006;69(19):1781-96
771. Lanphear, B. P., Hornung, R., Khouury, J., Yolton, K., Baghurst, P., Bellinger, D. C., Canfield, R. L., Dietrich, K. N., Bornschein, R., Greene, T., et al. Low-level environmental lead exposure and children's intellectual function: an international pooled analysis. *Environ Health Perspect* 2005;113(7):894-9
772. Schnaas, L., Rothenberg, S. J., Flores, M. F., Martínez, S., Hernández, C., Osorio, E., Velasco, S. R. and Perroni, E. Reduced intellectual development in children with prenatal lead exposure. *Environ Health Perspect* 2006;114(5):791-7
- 575) *Blood lead levels and bone turnover with weight reduction in women. Riedt, C. S., Buckley, B. T., Brodin, R. E., et al. Journal of Exposure Science and Environmental Epidemiology* 2009;19(1):90-96  
Cita(s)
773. Ettinger, A. S., Téllez-Rojo, M. M., Amarasiriwardena, C., Peterson, K. E., Schwartz, J., Aro, A., Hu, H. and Hernández-Avila, M. Influence of maternal bone lead burden and calcium intake on levels of lead in breast milk over the course of lactation. *Am J Epidemiol* 2006;163(1):48-56
774. Hernández-Avila, M., González-Cossio, T., Hernández-Avila, J. E., Romieu, I., Peterson, K. E., Aro, A., Palazuelos, E. and Hu, H. Dietary calcium supplements to lower blood lead levels in lactating women: a randomized placebo-controlled trial. *Epidemiology* 2003;14(2):206-12
775. Lacasaña, M., Romieu, I., Sanín, L. H., Palazuelos, E. and Hernández-Avila, M. Blood lead levels and calcium intake in Mexico City children under five years of age. *Int J Environ Health Res* 2000;10(4):331-40
- 576) *Blood lead levels and cumulative blood lead index (CBLI) as predictors of late neurodevelopment*

- in lead poisoned children. Nie, L. H., Wright, R. O., Bellinger, D. C., et al. Biomarkers 2011;16(6):517-524*  
Cita(s)
776. Navas-Acien, A., Guallar, E., Silbergeld, E. K. and Rothenberg, S. J. Lead exposure and cardiovascular disease—a systematic review. *Environ Health Perspect* 2007;115(3):472-82
777. Navas-Acien, A., Schwartz, B. S., Rothenberg, S. J., Hu, H., Silbergeld, E. K. and Guallar, E. Bone lead levels and blood pressure endpoints: a meta-analysis. *Epidemiology* 2008;19(3):496-504
- 577) *Blood lead levels and exposure factors in children of Morelos State, Mexico. Meneses-González, F., Richardson, V., Lino-González, M., et al. Salud Pública de México 2003;45(Suppl 2):S203-S208*  
Cita(s)
778. Jiménez-Gutiérrez, C., Romieu, I., Ramírez-Sánchez, A. L., Palazuelos-Rendón, E. and Muñoz-Quiles, I. [Exposure to lead among 6-12 year-old children]. *Salud Publica Mex* 1999;41 Suppl 2(S72-81
779. Torres-Sánchez, L., López-Carrillo, L. and Rios, C. [Lead elimination by traditional curing]. *Salud Publica Mex* 1999;41 Suppl 2(S106-8
- 578) *Blood lead levels and growth status among African-American and Hispanic children in Dallas, Texas-1980 and 2002: Dallas Lead Project II. Little, B. B., Spalding, S., Walsh, B., et al. Annals of Human Biology 2009;36(3):331-341*  
Cita(s)
780. Lanphear, B. P., Hornung, R., Khouury, J., Yolton, K., Baghurst, P., Bellinger, D. C., Canfield, R. L., Dietrich, K. N., Bornschein, R., Greene, T., et al. Low-level environmental lead exposure and children's intellectual function: an international pooled analysis. *Environ Health Perspect* 2005;113(7):894-9
781. Sanín, L. H., González-Cossio, T., Romieu, I., Peterson, K. E., Ruiz, S., Palazuelos, E., Hernández-Avila, M. and Hu, H. Effect of maternal lead burden on infant weight and weight gain at one month of age among breastfed infants. *Pediatrics* 2001;107(5):1016-23
- 579) *Blood lead levels and nutrition in an urban community in Venezuela. Rojas, M., Seijas, D. and Squillante, G. Toxicological and Environmental Chemistry 2006;88(3):541-49*  
Cita(s)
782. Lacasaña, M., Romieu, I., Sanín, L. H., Palazuelos, E. and Hernández-Avila, M. Blood lead levels and calcium intake in Mexico City children under five years of age. *Int J Environ Health Res* 2000;10(4):331-40
- 580) *Blood lead levels and poor school performance among children in Mexico City. Leal-Escalante, C. R., Baltazar-Reyes, M. C., Lino-González, M., et al. Gaceta Médica de México 2007;143(5):377-381*  
Cita(s)
783. Lanphear, B. P., Hornung, R., Khouury, J., Yolton, K., Baghurst, P., Bellinger, D. C., Canfield, R. L., Dietrich, K. N., Bornschein, R., Greene, T., et al. Low-level environmental lead exposure and children's intellectual function: an international pooled analysis. *Environ Health Perspect* 2005;113(7):894-9
784. Téllez-Rojo, M. M., Bellinger, D. C., Arroyo-Quiroz, C., Lamadrid-Figueroa, H., Mercado-García, A., Schnaas-Arrieta, L., Wright, R. O., Hernández-Avila, M. and Hu, H. Longitudinal associations between blood lead concentrations lower than 10 microg/dL and neurobehavioral development in environmentally exposed children in Mexico City. *Pediatrics* 2006;118(2):e323-30
- 581) *Blood lead levels and risk factors for lead poisoning in mexican children. Valdéz, E. G., Reyes, E. G., Cedeno, C. B., et al. Revista Facultad de Ingeniería-Universidad de Antioquia 2008;43:114-119*  
Cita(s)
785. Naeher, L. P., Rubin, C. S., Hernández-Avila, M., Noonan, G. P., Paschal, D., Narciso, J., Lain, R. E., Gastanaga, C., Almeyda, R., Jarrett, J., et al. Use of isotope ratios to identify sources contributing to pediatric lead poisoning in Peru. *Arch Environ Health* 2003;58(9):579-89
786. Schnaas, L., Rothenberg, S. J., Flores, M. F., Martínez, S., Hernández, C., Osorio, E. and Perroni, E. Blood lead secular trend in a cohort of children in Mexico City (1987-2002). *Environ Health Perspect* 2004;112(10):1110-5
- 582) *Blood Lead Levels and Risk Factors in Pregnant Women from Durango, Mexico. La-Llave-Leon, O., Estrada-Martínez, S., Salas-Pacheco, J. M., et al. Archives of Environmental and Occupational Health 2011;66(2):107-113*  
Cita(s)
787. Borja-Aburto, V. H., Hertz-Picciotto, I., Rojas López, M., Fariás, P., Rios, C. and Blanco, J.

- Blood lead levels measured prospectively and risk of spontaneous abortion. *Am J Epidemiol* 1999;150(6):590-7
788. Brown, M. J., Hu, H., Gonzales-Cossio, T., Peterson, K. E., Sanín, L. H., de Luz Kageyama, M., Palazuelos, E., Aro, A., Schnaas, L. and Hernández-Avila, M. Determinants of bone and blood lead concentrations in the early postpartum period. *Occup Environ Med* 2000;57(8):535-41
789. Chaudhary-Webb, M., Paschal, D. C., Romieu, I., Ting, B., Elliot, C., Hopkins, H., Sanín, L. H. and Ghazi, M. A. Determining lead sources in Mexico using the lead isotope ratio. *Salud Publica Mex* 2003;45 Suppl 2(S183-8)
790. Hu, H., Téllez-Rojo, M. M., Bellinger, D., Smith, D., Ettinger, A. S., Lamadrid-Figueroa, H., Schwartz, J., Schnaas, L., Mercado-García, A. and Hernández-Avila, M. Fetal lead exposure at each stage of pregnancy as a predictor of infant mental development. *Environ Health Perspect* 2006;114(11):1730-5
791. Jiménez-Gutiérrez, C., Romieu, I., Ramírez-Sánchez, A. L., Palazuelos-Rendón, E. and Muñoz-Quiles, I. [Exposure to lead among 6-12 year-old children]. *Salud Publica Mex* 1999;41 Suppl 2(S72-81)
792. Kosnett, M. J., Wedeen, R. P., Rothenberg, S. J., Hipkins, K. L., Materna, B. L., Schwartz, B. S., Hu, H. and Woolf, A. Recommendations for medical management of adult lead exposure. *Environ Health Perspect* 2007;115(3):463-71
793. Meneses-González, F., Richardson, V., Lino-González, M. and Vidal, M. T. Blood lead levels and exposure factors in children of Morelos state, Mexico. *Salud Publica Mex* 2003;45 (Suppl 2):S203-8
794. Navarrete-Espinosa, J., Sanín-Aguirre, L. H., Escandon-Romero, C., Benitez-Martínez, G., Olaiz-Fernández, G. and Hernández-Avila, M. Blood lead levels in newborn children and mothers covered by the Mexican Institute of Social Security. *Salud Publica De Mexico* 2000;42(5):391-396
795. Rothenberg, S. J., Manalo, M., Jiang, J., Khan, F., Cuellar, R., Reyes, S., Sánchez, M., Reynoso, B., Aguilar, A., Diaz, M., et al. Maternal blood lead level during pregnancy in South Central Los Angeles. *Arch Environ Health* 1999;54(3):151-7
796. Schnaas, L., Rothenberg, S. J., Flores, M. F., Martínez, S., Hernández, C., Osorio, E., Velasco, S. R. and Perroni, E. Reduced intellectual development in children with prenatal lead exposure. *Environ Health Perspect* 2006;114(5):791-7
- 583) *Blood lead levels and specific attention effects in young children. Chiodo, L. M., Covington, C., Sokol, R. J., et al. Neurotoxicology and Teratology* 2007;29(5):538-546  
Cita(s)
797. Lanphear, B. P., Hornung, R., Khoury, J., Yolton, K., Baghurst, P., Bellinger, D. C., Canfield, R. L., Dietrich, K. N., Bornschein, R., Greene, T., et al. Low-level environmental lead exposure and children's intellectual function: an international pooled analysis. *Environ Health Perspect* 2005;113(7):894-9
- 584) *Blood Lead Levels During Different Trimesters of Pregnancy and the Possible Influencing Factors in Chengdu, China. Jiang, Y. M., Wang, H. J., Chen, J., et al. Biological Trace Element Research* 2011;144(1-3):27-35  
Cita(s)
798. Borja-Aburto, V. H., Hertz-Picciotto, I., Rojas López, M., Farías, P., Rios, C. and Blanco, J. Blood lead levels measured prospectively and risk of spontaneous abortion. *Am J Epidemiol* 1999;150(6):590-7
799. Lanphear, B. P., Hornung, R., Khoury, J., Yolton, K., Baghurst, P., Bellinger, D. C., Canfield, R. L., Dietrich, K. N., Bornschein, R., Greene, T., et al. Low-level environmental lead exposure and children's intellectual function: an international pooled analysis. *Environ Health Perspect* 2005;113(7):894-9
800. Rothenberg, S. J., Khan, F., Manalo, M., Jiang, J., Cuellar, R., Reyes, S., Acosta, S., Jauregui, M., Diaz, M., Sánchez, M., et al. Maternal bone lead contribution to blood lead during and after pregnancy. *Environ Res* 2000;82(1):81-90
- 585) *Blood lead levels during pregnancy and pregnancy outcome in Karachi women. Rahman, A. and Hakeem, A. Journal of the Pakistan Medical Association* 2003;53(11):529-33  
Cita(s)
801. Borja-Aburto, V. H., Hertz-Picciotto, I., Rojas López, M., Farías, P., Rios, C. and Blanco, J. Blood lead levels measured prospectively and risk of spontaneous abortion. *Am J Epidemiol* 1999;150(6):590-7
- 586) *Blood lead levels during pregnancy in women living in Rio de Janeiro, Brazil. Moura, M. and Valente, J. G. Science of the Total Environment* 2002;299(1-3):123-129

- Cita(s)
802. Navarrete-Espinosa, J., Sanín-Aguirre, L. H., Escandon-Romero, C., Benitez-Martínez, G., Olaiz-Fernández, G. and Hernández-Avila, M. Blood lead levels in newborn children and mothers covered by the Mexican Institute of Social Security. *Salud Publica De Mexico* 2000;42(5):391-396
- 587) *Blood lead levels in children aged 5-9 years living in Cartagena, Colombia. Olivero-Verbel, J., Duarte, D., Echenique, M., et al. Science of the Total Environment* 2007;372(2-3):707-716
- Cita(s)
803. Jiménez-Gutiérrez, C., Romieu, I., Ramírez-Sánchez, A. L., Palazuelos-Rendón, E. and Muñoz-Quiles, I. [Exposure to lead among 6-12 year-old children]. *Salud Publica Mex* 1999;41 Suppl 2(S72-81
804. Lanphear, B. P., Hornung, R., Khouury, J., Yolton, K., Baghurst, P., Bellinger, D. C., Canfield, R. L., Dietrich, K. N., Bornschein, R., Greene, T., et al. Low-level environmental lead exposure and children's intellectual function: an international pooled analysis. *Environ Health Perspect* 2005;113(7):894-9
805. Meneses-González, F., Richardson, V., Lino-González, M. and Vidal, M. T. Blood lead levels and exposure factors in children of Morelos state, Mexico. *Salud Publica Mex* 2003;45 (Suppl 2):S203-8
806. Naeher, L. P., Rubin, C. S., Hernández-Avila, M., Noonan, G. P., Paschal, D., Narciso, J., Lain, R. E., Gastanaga, C., Almeyda, R., Jarrett, J., et al. Use of isotope ratios to identify sources contributing to pediatric lead poisoning in Peru. *Arch Environ Health* 2003;58(9):579-89
807. Schnaas, L., Rothenberg, S. J., Flores, M. F., Martínez, S., Hernández, C., Osorio, E. and Perroni, E. Blood lead secular trend in a cohort of children in Mexico City (1987-2002). *Environ Health Perspect* 2004;112(10):1110-5
808. Téllez-Rojo, M. M., Bellinger, D. C., Arroyo-Quiroz, C., Lamadrid-Figueroa, H., Mercado-García, A., Schnaas-Arrieta, L., Wright, R. O., Hernández-Avila, M. and Hu, H. Longitudinal associations between blood lead concentrations lower than 10 microg/dL and neurobehavioral development in environmentally exposed children in Mexico City. *Pediatrics* 2006;118(2):e323-30
- 588) *Blood lead levels in children from the city of La Plata, Argentina. Relationship with iron deficiency and lead exposure risk factors. Disalvo, L., Aab, C., Pereyras, S., et al. Archivos Argentinos de Pediatría* 2009;107(4):300-306
- Cita(s)
809. Lanphear, B. P., Hornung, R., Khouury, J., Yolton, K., Baghurst, P., Bellinger, D. C., Canfield, R. L., Dietrich, K. N., Bornschein, R., Greene, T., et al. Low-level environmental lead exposure and children's intellectual function: an international pooled analysis. *Environ Health Perspect* 2005;113(7):894-9
- 589) *Blood Lead Levels in Children of Lucknow, India. Ahamed, M., Verma, S., Kumar, A., et al. Environmental Toxicology* 2010;25(1):48-54
- Cita(s)
810. Espinoza, R., Hernández-Avila, M., Narciso, J., Castanaga, C., Moscoso, S., Ortiz, G., Carbajal, L., Wegner, S. and Noonan, G. Determinants of blood-lead levels in children in Callao and Lima metropolitan area. *Salud Publica De Mexico* 2003;45:S209-S219
811. Lanphear, B. P., Hornung, R., Khouury, J., Yolton, K., Baghurst, P., Bellinger, D. C., Canfield, R. L., Dietrich, K. N., Bornschein, R., Greene, T., et al. Low-level environmental lead exposure and children's intellectual function: an international pooled analysis. *Environ Health Perspect* 2005;113(7):894-9
- 590) *Blood lead levels in Egyptian children from high and low lead-polluted areas: impact on cognitive function. Mostafa, G. A., El-Shahawi, H. H. and Mokhtar, A. Acta Neurologica Scandinavica* 2009;120(1):30-37
- Cita(s)
812. Meneses-González, F., Richardson, V., Lino-González, M. and Vidal, M. T. Blood lead levels and exposure factors in children of Morelos state, Mexico. *Salud Publica Mex* 2003;45 (Suppl 2):S203-8
- 591) *Blood lead levels in preprimary school-age children in Nicosia, Cyprus, and their relationship with leaded soil dust exposure. Demoliou, C. D. and Charalambous, A. Archives of Environmental Health* 2004;59(9):455-461
- Cita(s)
813. Poblano, A., Rothenberg, S. J., Schnaas, L., Elias, Y. and Cruz, M. L. Spatial distribution

of EEG theta activity as a function of lifetime lead exposure in 9-year-old children. *Neurotoxicology* 2001;22(4):439-46

- 592) *Blood lead levels in relation to cognitive function in older US adults.* van Wijngaarden, E., Winters, P. C. and Cory-Slechta, D. A. *Neurotoxicology* 2011;32(1):110-115  
Cita(s)
814. Lanphear, B. P., Hornung, R., Khouury, J., Yolton, K., Baghurst, P., Bellinger, D. C., Canfield, R. L., Dietrich, K. N., Bornschein, R., Greene, T., et al. Low-level environmental lead exposure and children's intellectual function: an international pooled analysis. *Environ Health Perspect* 2005;113(7):894-9
815. Navas-Acien, A., Guallar, E., Silbergeld, E. K. and Rothenberg, S. J. Lead exposure and cardiovascular disease—a systematic review. *Environ Health Perspect* 2007;115(3):472-82
- 593) *Blood lead levels in school children.* Ozden, T. A., Kilic, A., Vehid, H. E., et al. *Indoor and Built Environment* 2004;13(2):149-154  
Cita(s)
816. Rothenberg, S. J., Kondrashov, V., Manalo, M., Manton, W. I., Khan, F., Todd, A. C. and Johnson, C. Seasonal variation in bone lead contribution to blood lead during pregnancy. *Environ Res* 2001;85(3):191-4
- 594) *Blood lead levels of Jamaican children island-wide.* Lalor, G., Vutchkov, M. and Bryan, S. *Science of the Total Environment* 2007;374(2-3):235-241  
Cita(s)
817. Lanphear, B. P., Hornung, R., Khouury, J., Yolton, K., Baghurst, P., Bellinger, D. C., Canfield, R. L., Dietrich, K. N., Bornschein, R., Greene, T., et al. Low-level environmental lead exposure and children's intellectual function: an international pooled analysis. *Environ Health Perspect* 2005;113(7):894-9
- 595) *Blood Lead Levels: Rhoads and Brown Respond.* Rhoads, G. and Brown, M. J. *Environmental Health Perspectives* 2008;116(11):A472-A473  
Cita(s)
818. Manton, W. I., Rothenberg, S. J. and Manalo, M. The lead content of blood serum. *Environ Res* 2001;86(3):263-73
- 596) *Blood lead secular trend in a cohort of children in Mexico City (1987-2002).* Schnaas, L., Rothenberg, S. J., Flores, M. F., et al. *Environmental Health Perspectives* 2004;112(10):1110-1115  
Cita(s)
819. Navarrete-Espinosa, J., Sanín-Aguirre, L. H., Escandon-Romero, C., Benitez-Martínez, G., Olaiz-Fernández, G. and Hernández-Avila, M. Blood lead levels in newborn children and mothers covered by the Mexican Institute of Social Security. *Salud Publica De Mexico* 2000;42(5):391-396
- 597) *Blood selenium, glutathione peroxidase activity and antioxidant supplementation of subjects exposed to arsenic via drinking water.* Cavar, S., Bosnjak, Z., Klapac, T., et al. *Environmental Toxicology and Pharmacology* 2010;29(2):138-143  
Cita(s)
820. De Vizcaya-Ruiz, A., Barbier, O., Ruiz-Ramos, R. and Cebrian, M. E. Biomarkers of oxidative stress and damage in human populations exposed to arsenic. *Mutat Res* 2009;674(1-2):85-92
- 598) *Blood, Urine, and Sweat (BUS) Study: Monitoring and Elimination of Bioaccumulated Toxic Elements.* Genuis, S. J., Birkholz, D., Rodushkin, I., et al. *Archives of Environmental Contamination and Toxicology* 2011;61(2):344-357  
Cita(s)
821. Lanphear, B. P., Hornung, R., Khouury, J., Yolton, K., Baghurst, P., Bellinger, D. C., Canfield, R. L., Dietrich, K. N., Bornschein, R., Greene, T., et al. Low-level environmental lead exposure and children's intellectual function: an international pooled analysis. *Environ Health Perspect* 2005;113(7):894-9
822. Schnaas, L., Rothenberg, S. J., Flores, M. F., Martínez, S., Hernández, C., Osorio, E., Velasco, S. R. and Perroni, E. Reduced intellectual development in children with prenatal lead exposure. *Environ Health Perspect* 2006;114(5):791-7
- 599) *BNP levels in patients with long-term exposure to biomass fuel and to right ventricular function.* Emiroglu, Y., Kargin, R., Kargin, F., et al. *Pulmonary Pharmacology and Therapeutics* 2010;23(5):420-424



- Cita(s)
823. Torres-Duque, C., Maldonado, D., Pérez-Padilla, R., Ezzati, M. Vieg, G. and Task Force on Health Effects of Biomass Exposure (Romieu I.) Biomass fuels and respiratory diseases: a review of the evidence. *Proc Am Thorac Soc* 2008;5(5):577-90
- 600) *Body burdens of mercury, lead, selenium and copper among Baltimore newborns.* Wells, E. M., Jarrett, J. M., Lin, Y. H., et al. *Environmental Research* 2011;111(3):411-417
- Cita(s)
824. Lanphear, B. P., Hornung, R., Khoury, J., Yolton, K., Baghurst, P., Bellinger, D. C., Canfield, R. L., Dietrich, K. N., Bornschein, R., Greene, T., et al. Low-level environmental lead exposure and children's intellectual function: an international pooled analysis. *Environ Health Perspect* 2005;113(7):894-9
- 601) *Body mass index and serum 1,1,1-trichloro-2,2-bis(p-chlorophenyl)ethane in nulliparous Chinese women.* Perry, M. J., Ouyang, F., Korrnick, S., et al. *Cancer Epidemiology Biomarkers and Prevention* 2005;14(10):2433-2438
- Cita(s)
825. Salazar-García, F., Gallardo-Díaz, E., Cerón-Mireles, P., Loomis, D. and Borja-Aburto, V. H. Reproductive effects of occupational DDT exposure among male malaria control workers. *Environmental Health Perspectives* 2004;112(5):542-547
- 602) *Bone cadmium and lead in 18th century population groups from the Canary Islands.* Arnay-de-la-Rosa, M., González-Reimers, E., Velasco-Vázquez, J., et al. *Journal of Trace and Microprobe Techniques* 2003;21(1):189-196
- Cita(s)
826. Azcona-Cruz, M. I., Rothenberg, S. J., Schnaas, L., Zamora-Muñoz, J. S. and Romero-Placeres, M. Lead-glazed ceramic ware and blood lead levels of children in the city of Oaxaca, Mexico. *Arch Environ Health* 2000;55(3):217-22
- 603) *Bone cadmium and lead in the ancient population from El Hierro, Canary Islands.* González-Reimers, E., Arnay-De-La-Rosa, M., Velasco-Vázquez, J., et al. *Biological Trace Element Research* 2005;105(1-3):37-51
- Cita(s)
827. Azcona-Cruz, M. I., Rothenberg, S. J., Schnaas, L., Zamora-Muñoz, J. S. and Romero-Placeres, M. Lead-glazed ceramic ware and blood lead levels of children in the city of Oaxaca, Mexico. *Arch Environ Health* 2000;55(3):217-22
- 604) *Bone density-related predictors of blood lead level among peri- and postmenopausal women in the United States - The Third National Health and Nutrition Examination Survey, 1988-1994.* Nash, D., Magder, L. S., Sherwin, R., et al. *American Journal of Epidemiology* 2004;160(9):901-911
- Cita(s)
828. Garrido Latorre, F., Hernández-Avila, M., Tamayo Orozco, J., Albores Medina, C. A., Aro, A., Palazuelos, E. and Hu, H. Relationship of blood and bone lead to menopause and bone mineral density among middle-age women in Mexico City. *Environ Health Perspect* 2003;111(4):631-6
- 605) *Bone Lead and Endogenous Exposure in an Environmentally Exposed Elderly Population: The Normative Aging Study.* Nie, H. L., Sánchez, B. N., Wilker, E., et al. *Journal of Occupational and Environmental Medicine* 2009;51(7):848-857
- Cita(s)
829. Navas-Acien, A., Guallar, E., Silbergeld, E. K. and Rothenberg, S. J. Lead exposure and cardiovascular disease—a systematic review. *Environ Health Perspect* 2007;115(3):472-82
830. Rothenberg, S. J., Khan, F., Manalo, M., Jiang, J., Cuellar, R., Reyes, S., Acosta, S., Jauregui, M., Diaz, M., Sánchez, M., et al. Maternal bone lead contribution to blood lead during and after pregnancy. *Environ Res* 2000;82(1):81-90
- 606) *Bone lead levels are associated with measures of memory impairment in older adults.* van Wijngaarden, E., Campbell, J. R. and Cory-Slechta, D. A. *Neurotoxicology* 2009;30(4):572-580
- Cita(s)
831. Lanphear, B. P., Hornung, R., Khoury, J., Yolton, K., Baghurst, P., Bellinger, D. C., Canfield, R. L., Dietrich, K. N., Bornschein, R., Greene, T., et al. Low-level environmental lead exposure and children's intellectual function: an international pooled analysis. *Environ Health Perspect* 2005;113(7):894-9
832. Navas-Acien, A., Guallar, E., Silbergeld, E. K. and Rothenberg, S. J. Lead exposure and cardiovascular disease—a systematic review. *Environ Health Perspect* 2007;115(3):472-82

- 607) *Bone Manganese as a Biomarker of Manganese Exposure: A Feasibility Study.* Pejovic-Milic, A., Aslam, Chettle, D. R., et al. *American Journal of Industrial Medicine* 2009;52(10):742-750  
Cita(s)
833. Kondrashov, V. S. and Rothenberg, S. J. How to calculate lead concentration and concentration uncertainty in XRF in vivo bone lead analysis. *Appl Radiat Isot* 2001;55(6):799-803
- 608) *Bone mineral density (BMD) and osteoporosis risk factor in Egyptian male and female battery manufacturing workers.* Raafat, B. M., Hassan, N. S. and Aziz, S. W. *Toxicology and Industrial Health* 2012;28(3):245-252  
Cita(s)
834. Ettinger, A. S., Téllez-Rojo, M. M., Amarasiriwardena, C., González-Cossio, T., Peterson, K. E., Aro, A., Hu, H. and Hernández-Avila, M. Levels of lead in breast milk and their relation to maternal blood and bone lead levels at one month postpartum. *Environ Health Perspect* 2004;112(8):926-31
- 609) *Bovine meroencephaly and gastroschisis: A macro and microscopic study.* Lanca-Alberto, M. V., Trujillo, H. A. G., Riveros, A. C. G., et al. *Anatomia Histologia Embryologia* 2008;37(3):192-195  
Cita(s)
835. Ramírez-Espitia, J. A., Benavides, F. G., Lacasaña-Navarro, M., Martínez, J. M., García, A. M. and Benach, J. [Mortality from neural tube defects in Mexico, 1980-1997]. *Salud Publica Mex* 2003;45(5):356-64
- 610) *Bovine polymerized hemoglobin versus hextend resuscitation in a swine model of severe controlled hemorrhagic shock with delay to definitive care.* Rice, J., Philbin, N., McGwin, G., et al. *Shock* 2006;26(3):302-310  
Cita(s)
836. Khan, A. K., Jahr, J. S., Nesargi, S., Rothenberg, S. J., Tang, Z., Cheung, A., Gunther, R. A., Kost, G. J. and Driessen, B. Does lead interfere with hemoglobin-based oxygen carrier (HBOC) function? A pilot study of lead concentrations in three approved or tested HBOCs and oxyhemoglobin dissociation with HBOCs and/or bovine blood with varying lead concentrations. *Anesth Analg* 2003;96(6):1813-20, table of contents
- 611) *Brain Insulin-Like Growth Factor and Neurotrophin Resistance in Parkinson's Disease and Dementia with Lewy Bodies: Potential Role of Manganese Neurotoxicity.* Tong, M., Dong, M. and de la Monte, S. M. *Journal of Alzheimers Disease* 2009;16(3):585-599  
Cita(s)
837. Rodríguez-Agudelo, Y., Riojas-Rodríguez, H., Rios, C., Rosas, I., Sabido Pedraza, E., Miranda, J., Siebe, C., Texcalac, J. L. and Santos-Burgoa, C. Motor alterations associated with exposure to manganese in the environment in Mexico. *Sci Total Environ* 2006;368(2-3):542-56
- 612) *Brainstem neural conduction biomarkers in lead-exposed children of Andean lead-glaze workers.* Counter, S. A. *Journal of Occupational and Environmental Medicine* 2002;44(9):855-864  
Cita(s)
838. Schnaas, L., Rothenberg, S. J., Perroni, E., Martínez, S., Hernández, C. and Hernández, R. M. Temporal pattern in the effect of postnatal blood lead level on intellectual development of young children. *Neurotoxicol Teratol* 2000;22(6):805-10
- 613) *Breast adipose tissue concentrations of polychlorinated biphenyls and other organochlorines and breast cancer risk.* Aronson, K. J., Miller, A. B., Woolcott, C. G., et al. *Cancer Epidemiology Biomarkers and Prevention* 2000;9(1):55-63  
Cita(s)
839. López-Carrillo, L., Torres-Sánchez, L., López-Cervantes, M., Blair, A., Cebrian, M. E. and Uribe, M. The adipose tissue to serum dichlorodiphenyldichloroethane (DDE) ratio: some methodological considerations. *Environ Res* 1999;81(2):142-5
- 614) *Breast cancer among Alaska Native women potentially exposed to environmental organochlorine chemicals.* Rubin, C. H., Lanier, A., Kieszak, S., et al. *International Journal of Circumpolar Health* 2006;65(1):18-27  
Cita(s)
840. Romieu, I., Hernandez-Avila, M., Lazcano-Ponce, E., Weber, J. P. and Dewailly, E. Breast cancer, lactation history, and serum organochlorines. *Am J Epidemiol* 2000;152(4):363-70

- 615) *Breast cancer and PCBs: true or false association? Allam, M. F. and Lucena, R. A. European Journal of Cancer Prevention 2001;10(6):539-540*  
 Cita(s)  
 841. López-Carrillo, L., Torres-Sánchez, L., López-Cervantes, M., Blair, A., Cebrian, M. E. and Uribe, M. The adipose tissue to serum dichlorodiphenyldichloroethane (DDE) ratio: some methodological considerations. *Environ Res 1999;81(2):142-5*
- 616) *Breast cancer and serum organochlorine residues. Charlier, C., Albert, A., Herman, P., et al. Occupational and Environmental Medicine 2003;60(5):348-351*  
 Cita(s)  
 842. Romieu, I., Hernandez-Avila, M., Lazcano-Ponce, E., Weber, J. P. and Dewailly, E. Breast cancer, lactation history, and serum organochlorines. *Am J Epidemiol 2000;152(4):363-70*
- 617) *Breast Cancer Care in Developing Countries. Agarwal, G., Ramakant, P., Forgach, E. R. S., et al. World Journal of Surgery 2009;33(10):2069-2076*  
 Cita(s)  
 843. Romieu, I., Hernandez-Avila, M., Lazcano-Ponce, E., Weber, J. P. and Dewailly, E. Breast cancer, lactation history, and serum organochlorines. *Am J Epidemiol 2000;152(4):363-70*
- 618) *Breast cancer risk in flight attendants: An update. Salhab, M. and Mokbel, K. International Journal of Fertility and Womens Medicine 2006;51(5):205-207*  
 Cita(s)  
 844. López-Cervantes, M., Torres-Sánchez, L., Tobias, A. and López-Carrillo, L. Dichlorodiphenyldichloroethane burden and breast cancer risk: a meta-analysis of the epidemiologic evidence. *Environ Health Perspect 2004;112(2):207-14*
- 619) *Breast cancer risk and the combined effect of environmental estrogens. Ibarluzea, J. M., Fernandez, M. F., Santa-Marina, L., et al. Cancer Causes & Control 2004;15(6):591-600*  
 Cita(s)  
 845. Romieu, I., Hernandez-Avila, M., Lazcano-Ponce, E., Weber, J. P. and Dewailly, E. Breast cancer, lactation history, and serum organochlorines. *Am J Epidemiol 2000;152(4):363-70*
- 620) *Breast cancer, oestrogens and environmental pollutants: a re-evaluation from a mixture perspective. Kortenkamp, A. International Journal of Andrology 2006;29(1):193-198*  
 Cita(s)  
 846. López-Cervantes, M., Torres-Sánchez, L., Tobias, A. and López-Carrillo, L. Dichlorodiphenyldichloroethane burden and breast cancer risk: a meta-analysis of the epidemiologic evidence. *Environ Health Perspect 2004;112(2):207-14*
- 621) *Breast Milk Excretion Kinetic of beta-HCH, pp'DDE and pp'DDT. Waliszewski, S. M., Melo-Santiesteban, G., Villalobos-Pietrini, R., et al. Bulletin of Environmental Contamination and Toxicology 2009;83(6):869-873*  
 Cita(s)  
 847. Cupul-Uicab, L. A., Gladen, B. C., Hernández-Avila, M., Weber, J. P. and Longnecker, M. P. DDE, a degradation product of DDT, and duration of lactation in a highly exposed area of Mexico. *Environ Health Perspect 2008;116(2):179-83*
- 622) *Breast milk lead and cadmium levels from suburban areas of Ankara. Orun, E., Yalcin, S. S., Aykut, O., et al. Science of the Total Environment 2011;409(13):2467-2472*  
 Cita(s)  
 848. Ettinger, A. S., Téllez-Rojo, M. M., Amarasiriwardena, C., González-Cossio, T., Peterson, K. E., Aro, A., Hu, H. and Hernández-Avila, M. Levels of lead in breast milk and their relation to maternal blood and bone lead levels at one month postpartum. *Environ Health Perspect 2004;112(8):926-31*
- 623) *Breastfeeding and allergies: time for a change in paradigm? Duncan, J. M. and Sears, M. R. Current Opinion in Allergy and Clinical Immunology 2008;8(5):398-405*  
 Cita(s)  
 849. Sunyer, J., Torrent, M., García-Esteban, R., Ribas-Fito, N., Carrizo, D., Romieu, I., Anto, J. M. and Grimalt, J. O. Early exposure to dichlorodiphenyldichloroethylene, breastfeeding and asthma at age six. *Clin Exp Allergy 2006;36(10):1236-41*
- 624) *Breastfeeding and asthma: Where are we? Cohen, R. T. and Celedon, J. C. Allergologia Et Immunopathologia 2011;39(6):315-317*

- Cita(s)
850. Ellwood, P., Williams, H., Ait-Khaled, N., Bjorksten, B. and Robertson, C. Translation of questions: the International Study of Asthma and Allergies in Childhood (ISAAC) experience. *Int J Tuberc Lung Dis* 2009;13(9):1174-82
- 625) *Breast-feeding and Child Lead Exposure: A Cause for Concern. Weitzman, M. and Kursmark, M. Journal of Pediatrics* 2009;155(5):610-611
- Cita(s)
851. Ettinger, A. S., Téllez-Rojo, M. M., Amarasiriwardena, C., Bellinger, D., Peterson, K., Schwartz, J., Hu, H. and Hernández-Avila, M. Effect of breast milk lead on infant blood lead levels at 1 month of age. *Environ Health Perspect* 2004;112(14):1381-5
852. Hernández-Avila, M., González-Cossio, T., Hernández-Avila, J. E., Romieu, I., Peterson, K. E., Aro, A., Palazuelos, E. and Hu, H. Dietary calcium supplements to lower blood lead levels in lactating women: a randomized placebo-controlled trial. *Epidemiology* 2003;14(2):206-12
853. Lanphear, B. P., Hornung, R., Khouury, J., Yolton, K., Baghurst, P., Bellinger, D. C., Canfield, R. L., Dietrich, K. N., Bornschein, R., Greene, T., et al. Low-level environmental lead exposure and children's intellectual function: an international pooled analysis. *Environ Health Perspect* 2005;113(7):894-9
854. Sanin, L. H., González-Cossio, T., Romieu, I., Peterson, K. E., Ruíz, S., Palazuelos, E., Hernández-Avila, M. and Hu, H. Effect of maternal lead burden on infant weight and weight gain at one month of age among breastfed infants. *Pediatrics* 2001;107(5):1016-23
- 626) *Breastfeeding, Long-Chain Polyunsaturated Fatty Acids in Colostrum, and Infant Mental Development. Guxens, M., Méndez, M. A., Molto-Puigmarti, C., et al. Pediatrics* 2011;128(4):E880-E889
- Cita(s)
855. Surkan, P. J., Schnaas, L., Wright, R. J., Téllez-Rojo, M. M., Lamadrid-Figueroa, H., Hu, H., Hernández-Avila, M., Bellinger, D. C., Schwartz, J., Perroni, E., et al. Maternal self-esteem, exposure to lead, and child neurodevelopment. *Neurotoxicology* 2008;29(2):278-85
- 627) *Breathless in Los Angeles: The exhausting search for clean air. Kunzli, N., McConnell, R., Bates, D., et al. American Journal of Public Health* 2003;93(9):1494-1499
- Cita(s)
856. Romieu, I., Sienna-Monge, J. J., Ramírez-Aguilar, M., Téllez-Rojo, M. M., Moreno-Macías, H., Reyes-Ruiz, N. I., del Rio-Navarro, B. E., Ruíz-Navarro, M. X., Hatch, G., Slade, R., et al. Antioxidant supplementation and lung functions among children with asthma exposed to high levels of air pollutants. *Am J Respir Crit Care Med* 2002;166(5):703-9
- 628) *Breve revisión de los diseños de investigación observacionales. Sánchez-Lara, C. and Méndez-Sánchez, N. Revista de Investigación Médica Sur* 2008;15(3):219-224
- Cita(s)
857. Borja-Aburto, V. H. Ecologic studies. *Salud Publica De Mexico* 2000;42(6):533-538
- 629) *British guideline on the management of asthma - A national clinical guideline - Introduction. British-Thoracic-Society. Thorax* 2008;63(Suppl 4):121p.
- Cita(s)
858. Romieu, I., Sienna-Monge, J. J., Ramírez-Aguilar, M., Moreno-Macías, H., Reyes-Ruiz, N. I., del Rio-Navarro, B. E., Hernández-Avila, M. and London, S. J. Genetic polymorphism of GSTM1 and antioxidant supplementation influence lung function in relation to ozone exposure in asthmatic children in Mexico City. *Thorax* 2004;59(1):8-10
- 630) *Broken Sperm, Cytoplasmic Droplets and Reduced Sperm Motility Are Principal Markers of Decreased Sperm Quality Due to Organophosphorus Pesticides in Rats. Okamura, A., Kamijima, M., Ohtani, K., et al. Journal of Occupational Health* 2009;51(6):478-487
- Cita(s)
859. Sánchez-Pena, L. C., Reyes, B. E., López-Carrillo, L., Recio, R., Morán-Martínez, J., Cebrian, M. E. and Quintanilla-Vega, B. Organophosphorous pesticide exposure alters sperm chromatin structure in Mexican agricultural workers. *Toxicol Appl Pharmacol* 2004;196(1):108-13
- 631) *Bronchiolitis obliterans in children: A ghostly journey to the origin. de Baets, F. Allergologia Et Immunopathologia* 2011;39(5):251-252
- Cita(s)
860. David, G. L., Romieu, I., Sienna-Monge, J. J., Collins, W. J., Ramírez-Aguilar, M., del Rio-Navarro, B. E., Reyes-Ruiz, N. I., Morris, R. W., Marzec, J. M. and London, S. J. Nicotinamide adenine dinucleotide (phosphate) reduced:quinone oxidoreductase and glutathione S-

transferase M1 polymorphisms and childhood asthma. *Am J Respir Crit Care Med* 2003;168(10):1199-204

- 632) *Bronchiolitis poses significant public health burden. Karr, C. Pediatric Annals 2004;33(7):454-459*  
Cita(s)  
861. Loomis, D., Castillejos, M., Gold, D. R., McDonnell, W. and Borja-Aburto, V. H. Air pollution and infant mortality in Mexico City. *Epidemiology* 1999;10(2):118-123
- 633) *Bronchoconstriction in nonhuman primates: a species comparison. Seehase, S., Schleputz, M., Switalla, S., et al. Journal of Applied Physiology 2011;111(3):791-798*  
Cita(s)  
862. Eisner, M. D., Anthonisen, N., Coultas, D., Kuenzli, N., Pérez-Padilla, R., Postma, D., Romieu, I., Silverman, E. K. and Balmes, J. R. An official American Thoracic Society public policy statement: Novel risk factors and the global burden of chronic obstructive pulmonary disease. *Am J Respir Crit Care Med* 2010;182(5):693-718
- 634) *The Brooklyn Traffic Real-Time Ambient Pollutant Penetration and Environmental Dispersion (B-TRAPPED) field study methodology. Richmond-Bryant, J., Hahn, I., Fortune, C. R., et al. Journal of Environmental Monitoring 2009;11(12):2122-2135*  
Cita(s)  
863. Castillejos, M., Borja-Aburto, V. H., Dockery, D. W., Gold, D. R. and Loomis, D. Airborne coarse particles and mortality. *Inhalation Toxicology* 2000;12(61-72)
- 635) *Burden of anemia among indigenous populations. Khambalia, A. Z., Aimone, A. M. and Zlotkin, S. H. Nutrition Reviews 2011;69(12):693-719*  
Cita(s)  
864. Neufeld, L. M., Haas, J. D., Ruel, M. T., Grajeda, R. and Naeher, L. P. Smoky indoor cooking fires are associated with elevated hemoglobin concentration in iron-deficient women. *Rev Panam Salud Publica* 2004;15(2):110-8
- 636) *Burden of disease attributable to selected environmental factors and injury among children and adolescents in Europe. Valent, F., Little, D., Bertollini, R., et al. Lancet 2004;363(9426):2032-2039*  
Cita(s)  
865. Loomis, D., Castillejos, M., Gold, D. R., McDonnell, W. and Borja-Aburto, V. H. Air pollution and infant mortality in Mexico City. *Epidemiology* 1999;10(2):118-123
- 637) *The burden of pneumonia in children: an Asian perspective. Singh, V. Paediatric Respiratory Reviews 2005;6(2):88-93*  
Cita(s)  
866. Romieu, I., Samet, J. M., Smith, K. R. and Bruce, N. Outdoor air pollution and acute respiratory infections among children in developing countries. *J Occup Environ Med* 2002;44(7):640-9
- 638) *Businesses' voluntary pro-health tobacco policies: a review and research agenda. McDaniel, P. A. and Malone, R. E. Tobacco Control 2012;21(1):65-71*  
Cita(s)  
867. Thrasher, J. F., Perez-Hernandez, R., Swayampakala, K., Arillo-Santillan, E. and Bottai, M. Policy support, norms, and secondhand smoke exposure before and after implementation of a comprehensive smoke-free law in Mexico city. *Am J Public Health* 2010;100(9):1789-98
- 639) *Buyers Beware: Lead Poisoning due to Ayurvedic Medicine. Pierce, J., Estrada, C. and Mathews, R. Journal of General Internal Medicine 2012;Online First 2012(in press):3p.*  
Cita(s)  
868. Kosnett, M. J., Wedeen, R. P., Rothenberg, S. J., Hipkins, K. L., Materna, B. L., Schwartz, B. S., Hu, H. and Woolf, A. Recommendations for medical management of adult lead exposure. *Environ Health Perspect* 2007;115(3):463-71
- 640) *The C-509T Promoter Polymorphism of the Transforming Growth Factor Beta-1 Gene Is Associated with Levels of Total and Specific IgE in a Colombian Population. Acevedo, N., Vergara, C., Gusmao, L., et al. International Archives of Allergy and Immunology 2010;151(3):237-246*  
Cita(s)  
869. Li, H., Romieu, I., Wu, H., Sienra-Monge, J. J., Ramírez-Aguilar, M., del Rio-Navarro, B. E., del Lara-Sánchez, I. C., Kistner, E. O., Gjessing, H. K. and London, S. J. Genetic polymorphisms in transforming growth factor beta-1 (TGFB1) and childhood asthma and



atopy. *Hum Genet* 2007;121(5):529-38

- 641) *Cadmium and mercury levels in Saudi women and its possible relationship with hypertension. Al-Saleh, I., Shinwari, N., Mashhour, A., et al. Biological Trace Element Research* 2006;112(1):13-29  
Cita(s)
870. Garrido Latorre, F., Hernández-Avila, M., Tamayo Orozco, J., Albores Medina, C. A., Aro, A., Palazuelos, E. and Hu, H. Relationship of blood and bone lead to menopause and bone mineral density among middle-age women in Mexico City. *Environ Health Perspect* 2003;111(4):631-6
- 642) *Cadmium, Lead, and Mercury in Relation to Reproductive Hormones and Anovulation in Premenopausal Women. Pollack, A. Z., Schisterman, E. F., Goldman, L. R., et al. Environmental Health Perspectives* 2011;119(8):1156-1161  
Cita(s)
871. Hu, H., Shih, R., Rothenberg, S. and Schwartz, B. S. The epidemiology of lead toxicity in adults: measuring dose and consideration of other methodologic issues. *Environ Health Perspect* 2007;115(3):455-62
- 643) *Cadmium, Lead, and Other Metals in Relation to Semen Quality: Human Evidence for Molybdenum as a Male Reproductive Toxicant. Meeker, J. D., Rossano, M. G., Protas, B., et al. Environmental Health Perspectives* 2008;116(11):1473-1479  
Cita(s)
872. Hernández-Ochoa, I., García-Vargas, G., López-Carrillo, L., Rubio-Andrade, M., Morán-Martínez, J., Cebrian, M. E. and Quintanilla-Vega, B. Low lead environmental exposure alters semen quality and sperm chromatin condensation in northern Mexico. *Reprod Toxicol* 2005;20(2):221-8
- 644) *Cadmium-induced effects on bone in a population-based study of women. Akesson, A., Bjellerup, P., Lundh, T., et al. Environmental Health Perspectives* 2006;114(6):830-834  
Cita(s)
873. Garrido Latorre, F., Hernández-Avila, M., Tamayo Orozco, J., Albores Medina, C. A., Aro, A., Palazuelos, E. and Hu, H. Relationship of blood and bone lead to menopause and bone mineral density among middle-age women in Mexico City. *Environ Health Perspect* 2003;111(4):631-6
- 645) *Caffeine Increases Tear Volume Depending on Polymorphisms within the Adenosine A2a Receptor Gene and Cytochrome P450 1A2. Arita, R., Yanagi, Y., Honda, N., et al. Ophthalmology* 2012;119(5):972-978  
Cita(s)
874. Castorena-Torres, F., Mendóza-Cantu, A., de Leon, M. B., Cisneros, B., Zapata-Pérez, O., López-Carrillo, L., Salinas, J. E. and Albores, A. CYP1A2 phenotype and genotype in a population from the Carboniferous Region of Coahuila, Mexico. *Toxicol Lett* 2005;156(3):331-9
- 646) *Caffeine Metabolic Ratios for the In Vivo Evaluation of CYP1A2, N-acetyltransferase 2, Xanthine Oxidase and CYP2A6 Enzymatic Activities. Hakooz, N. M. K. Current Drug Metabolism* 2009;10(4):329-338  
Cita(s)
875. Castorena-Torres, F., Mendóza-Cantu, A., de Leon, M. B., Cisneros, B., Zapata-Pérez, O., López-Carrillo, L., Salinas, J. E. and Albores, A. CYP1A2 phenotype and genotype in a population from the Carboniferous Region of Coahuila, Mexico. *Toxicol Lett* 2005;156(3):331-9
- 647) *The Calcium Connection - Deficient Mothers with Normal Newborn. Baig, S., Hassan, F. and Khan, S. A. JCPSP-Journal of the College of Physicians and Surgeons Pakistan* 2011;21(2):123-124  
Cita(s)
876. Ettinger, A. S., Téllez-Rojo, M. M., Amarasiriwardena, C., Peterson, K. E., Schwartz, J., Aro, A., Hu, H. and Hernández-Avila, M. Influence of maternal bone lead burden and calcium intake on levels of lead in breast milk over the course of lactation. *Am J Epidemiol* 2006;163(1):48-56
- 648) *Calcium intake nutritional status in breastfeeding women. Sánchez, C. L., Rodríguez, A. B., Sánchez, J., et al. Archivos Latinoamericanos de Nutrición* 2008;58(4):371-376  
Cita(s)
877. Ettinger, A. S., Téllez-Rojo, M. M., Amarasiriwardena, C., Peterson, K. E., Schwartz, J., Aro, A., Hu, H. and Hernández-Avila, M. Influence of maternal bone lead burden and calcium intake on levels of lead in breast milk over the course of lactation. *Am J Epidemiol*

2006;163(1):48-56

- 649) *Calcium intake trends and health consequences from childhood through adulthood. Nicklas, T. A. Journal of the American College of Nutrition 2003;22(5):340-356*  
Cita(s)  
878. Lacasaña, M., Romieu, I., Sanín, L. H., Palazuelos, E. and Hernández-Avila, M. Blood lead levels and calcium intake in Mexico City children under five years of age. *Int J Environ Health Res 2000;10(4):331-40*
- 650) *Calcium supplementation (other than for preventing or treating hypertension) for improving pregnancy and infant outcomes. Buppasiri, P., Lumbiganon, P., Thinkhamrop, J., et al. Cochrane Database of Systematic Reviews 2011;2011(10):64p.*  
Cita(s)  
879. Ettinger, A. S., Lamadrid-Figueroa, H., Téllez-Rojo, M. M., Mercado-García, A., Peterson, K. E., Schwartz, J., Hu, H. and Hernández-Avila, M. Effect of calcium supplementation on blood lead levels in pregnancy: a randomized placebo-controlled trial. *Environ Health Perspect 2009;117(1):26-31*
- 651) *Calcium supplementation during lactation blunts erythrocyte lead levels and delta-aminolevulinic acid dehydratase zinc-reactivation in women non-exposed to lead and with marginal calcium intakes. Pires, J. B., Miekeley, N. and Donangelo, C. M. Toxicology 2002;175(1-3):247-255*  
Cita(s)  
880. Moline, J., López Carrillo, L., Torres Sánchez, L., Godbold, J. and Todd, A. Lactation and lead body burden turnover: a pilot study in Mexico. *J Occup Environ Med 2000;42(11):1070-5*
- 652) *Calcium, magnesium, phosphorus and vitamin D fortification of complementary foods. Abrams, S. A. and Atkinson, S. A. Journal of Nutrition 2003;133(9):2994S-2999S*  
Cita(s)  
881. Lacasaña, M., Romieu, I., Sanín, L. H., Palazuelos, E. and Hernández-Avila, M. Blood lead levels and calcium intake in Mexico City children under five years of age. *Int J Environ Health Res 2000;10(4):331-40*
- 653) *Calculating the uncertainty in lead concentration for in vivo bone lead X-ray fluorescence. Todd, A. C. and Chettle, D. R. Physics in Medicine and Biology 2003;48(13):2033-2039*  
Cita(s)  
882. Kondrashov, V. S. and Rothenberg, S. J. How to calculate lead concentration and concentration uncertainty in XRF in vivo bone lead analysis. *Appl Radiat Isot 2001;55(6):799-803*
- 654) *Calibration of (109)Cd KXRF systems for in vivo bone lead measurements: the guiding role of the assumptions for least-squares regression in practical problem solving. de Brito, J. A. A., de Carvalho, M. L. and Chettle, D. R. Physics in Medicine and Biology 2009;54(4):919-934*  
Cita(s)  
883. Kondrashov, V. S. and Rothenberg, S. J. How to calculate lead concentration and concentration uncertainty in XRF in vivo bone lead analysis. *Appl Radiat Isot 2001;55(6):799-803*
- 655) *Calidad bacteriológica del agua utilizada en clínicas odontológicas. González, M. E., González, J. A., Robles, E., et al. Acta Odontologica Venezolana 2007;45(1):33-36*  
Cita(s)  
884. Sánchez-Pérez, H. J., Vargas-Morales, M. G. and Méndez-Sánchez, J. D. Bacteriological quality of drinking water in areas of high levels of poverty in Chiapas, Mexico. *Salud Publica De Mexico 2000;42(5):397-406*
- 656) *Cambio climático y salud en la región andina. Feo, O., Solano, E., Beingolea, L., et al. Revista Peruana de Medicina Experimental y Salud Pública 2009;26(1):83-92*  
Cita(s)  
885. Brunkard, J. M., Cifuentes, E. and Rothenberg, S. J. Assessing the roles of temperature, precipitation, and ENSO in dengue re-emergence on the Texas-Mexico border region. *Salud Publica Mex 2008;50(3):227-34*
- 657) *Can environmental or occupational hazards alter the sex ratio at birth? A systematic review. Terrel, M. L., Hartnett, K. P. and Marcus, M. Emerging Health Threats Journal 2011;4(7109):18p*  
886. Jarrell, J. F., Weisskopf, M. G., Weuve, J., Téllez-Rojo, M. M., Hu, H. and Hernández-Avila,

- M. Maternal lead exposure and the secondary sex ratio. *Hum Reprod* 2006;21(7):1901-6
887. Salazar-García, F., Gallardo-Díaz, E., Cerón-Mireles, P., Loomis, D. and Borja-Aburto, V. H. Reproductive effects of occupational DDT exposure among male malaria control workers. *Environmental Health Perspectives* 2004;112(5):542-547
- 658) *Can exposure characterization explain concurrence of discordance between toxicology and epidemiology?* Ritter, L. and Arbuckle, T. E. *Toxicological Sciences* 2007;97(2):241-252  
Cita(s)
888. Rothenberg, S. J. and Rothenberg, J. C. Testing the dose-response specification in epidemiology: public health and policy consequences for lead. *Environ Health Perspect* 2005;113(9):1190-5
- 659) *Can half-day trainings motivate small contractors to address lead safety?* Harrington, D., Scholz, P., Lomax, G., et al. *Health Promotion Practice* 2004;5(3):297-305  
Cita(s)
889. Borja-Aburto, V. H., Hertz-Picciotto, I., Rojas López, M., Farías, P., Rios, C. and Blanco, J. Blood lead levels measured prospectively and risk of spontaneous abortion. *Am J Epidemiol* 1999;150(6):590-7
- 660) *Can some of the detrimental neurodevelopmental effects attributed to lead be due to pesticides? - Discussion.* Gulson, B. L. *Science of the Total Environment* 2008;396(2-3):193-195  
Cita(s)
890. Lanphear, B. P., Hornung, R., Khoury, J., Yolton, K., Baghurst, P., Bellinger, D. C., Canfield, R. L., Dietrich, K. N., Bornschein, R., Greene, T., et al. Low-level environmental lead exposure and children's intellectual function: an international pooled analysis. *Environ Health Perspect* 2005;113(7):894-9
- 661) *Can tertiary-butyl hydroperoxide cause cardiovascular disease?* Francisco, N. M., Aboua, Y. G. and Brooks, N. L. *Medical Technology SA* 2011;25(1):27-32  
Cita(s)
891. Navas-Acien, A., Guallar, E., Silbergeld, E. K. and Rothenberg, S. J. Lead exposure and cardiovascular disease—a systematic review. *Environ Health Perspect* 2007;115(3):472-82
- 662) *Can we prevent allergy?* Gore, C. and Custovic, A. *Allergy* 2004;59(2):151-161  
Cita(s)
892. Romieu, I., Sienna-Monge, J. J., Ramirez-Aguilar, M., Téllez-Rojo, M. M., Moreno-Macias, H., Reyes-Ruiz, N. I., del Rio-Navarro, B. E., Ruiz-Navarro, M. X., Hatch, G., Slade, R., et al. Antioxidant supplementation and lung functions among children with asthma exposed to high levels of air pollutants. *Am J Respir Crit Care Med* 2002;166(5):703-9
- 663) *Cancer mortality among men occupationally exposed to dichlorodiphenyltrichloroethane.* Cocco, P., Fadda, D., Billai, B., et al. *Cancer Research* 2005;65(20):9588-9594  
Cita(s)
893. López-Cervantes, M., Torres-Sánchez, L., Tobias, A. and López-Carrillo, L. Dichlorodiphenyldichloroethane burden and breast cancer risk: a meta-analysis of the epidemiologic evidence. *Environ Health Perspect* 2004;112(2):207-14
- 664) *Candidate gene association studies and evidence for gene-by-gene interactions.* Kabesch, M. *Immunology and Allergy Clinics of North America* 2005;25(4):681-+  
Cita(s)
894. David, G. L., Romieu, I., Sienna-Monge, J. J., Collins, W. J., Ramirez-Aguilar, M., del Rio-Navarro, B. E., Reyes-Ruiz, N. I., Morris, R. W., Marzec, J. M. and London, S. J. Nicotinamide adenine dinucleotide (phosphate) reduced:quinone oxidoreductase and glutathione S-transferase M1 polymorphisms and childhood asthma. *Am J Respir Crit Care Med* 2003;168(10):1199-204
- 665) *Candidate interactions.* Kauffmann, F. and Nadif, R. *European Respiratory Journal* 2007;30(1):3-4  
Cita(s)
895. Li, H., Romieu, I., Sienna-Monge, J. J., Ramirez-Aguilar, M., Estela Del Rio-Navarro, B., Kistner, E. O., Gjessing, H. K., Lara-Sánchez Idel, C., Chiu, G. Y. and London, S. J. Genetic polymorphisms in arginase I and II and childhood asthma and atopy. *J Allergy Clin Immunol* 2006;117(1):119-26
- 666) *Canines as sentinel species for assessing chronic exposures to air pollutants: Part 1. Respiratory*

- pathology. Calderon-Garciduenas, L., Mora-Tiscareno, A., Fordham, L. A., et al. Toxicological Sciences 2001;61(2):342-355*
- Cita(s)
896. Loomis, D., Castillejos, M., Gold, D. R., McDonnell, W. and Borja-Aburto, V. H. Air pollution and infant mortality in Mexico City. *Epidemiology* 1999;10(2):118-123
897. Meneses, F., Romieu, I., Ramírez, M., Colome, S., Fung, K., Ashley, D. and Hernández-Avila, M. A survey of personal exposures to benzene in Mexico City. *Arch Environ Health* 1999;54(5):359-63
- 667) *Carbon monoxide pollution is associated with decreased lung function in asthmatic adults. Canova, C., Torresan, S., Simonato, L., et al. European Respiratory Journal 2010;35(2):266-272*
- Cita(s)
898. Holguín, F., Flores, S., Ross, Z., Cortéz, M., Molina, M., Molina, L., Rincon, C., Jerrett, M., Berhane, K., Granados, A., Romieu I. Traffic-related exposures, airway function, inflammation, and respiratory symptoms in children. *Am J Respir Crit Care Med* 2007;176(12):1236-42 respiratory symptoms in children
- 668) *Carcinogenesis and its modification by environmental endocrine disruptors: In vivo experimental and epidemiological findings. Tsuda, H., Naito, A., Kim, C. K., et al. Japanese Journal of Clinical Oncology 2003;33(6):259-270*
- Cita(s)
899. López-Carrillo, L., López-Cervantes, M., Torres-Sánchez, L., Blair, A., Cebrian, M. E. and García, R. M. Serum levels of beta-hexachlorocyclohexane, hexachlorobenzene and polychlorinated biphenyls and breast cancer in Mexican women. *Eur J Cancer Prev* 2002;11(2):129-35
- 669) *Carcinogenicity of agricultural pesticides in adults and children. Alavanja, M. C., Ward, M. H. and Reynolds, P. J Agromedicine 2007;12(1):39-56*
- Cita(s)
900. Romieu, I., Hernandez-Avila, M., Lazcano-Ponce, E., Weber, J. P. and Dewailly, E. Breast cancer, lactation history, and serum organochlorines. *Am J Epidemiol* 2000;152(4):363-70
- 670) *Cardiac arrhythmia emergency room visits and environmental air pollution in Sao Paulo, Brazil. Santos, U. P., Terra, M., Lin, C. A., et al. Journal of Epidemiology and Community Health 2008;62(3):267-272*
- Cita(s)
901. Cohen, A. J., Ross Anderson, H., Ostro, B., Pandey, K. D., Krzyzanowski, M., Kunzli, N., Gutschmidt, K., Pope, A., Romieu, I., Samet, J. M., et al. The global burden of disease due to outdoor air pollution. *J Toxicol Environ Health A* 2005;68(13-14):1301-7
- 671) *Cardiac autonomic activity and blood pressure among Nunavik Inuit adults exposed to environmental mercury: a cross-sectional study. Valera, B., Dewailly, E. and Poirier, P. Environmental Health 2008;7*
- Cita(s)
902. Romieu, I., Téllez-Rojo, M. M., Lazo, M., Manzano-Patino, A., Cortéz-Lugo, M., Julien, P., Belanger, M. C., Hernández-Avila, M. and Holguín, F. Omega-3 fatty acid prevents heart rate variability reductions associated with particulate matter. *Am J Respir Crit Care Med* 2005;172(12):1534-40
- 672) *Cardiac oxidative stress and dysfunction by fine concentrated ambient particles (CAPs) are mediated by angiotensin-II. Ghelfi, E., Wellenius, G. A., Lawrence, J., et al. Inhalation Toxicology 2010;22(11):963-972*
- Cita(s)
903. Holguín, F., Téllez-Rojo, M. M., Hernández, M., Cortéz, M., Chow, J. C., Watson, J. G., Mannino, D. and Romieu, I. Air pollution and heart rate variability among the elderly in Mexico City. *Epidemiology* 2003;14(5):521-7
- 673) *Cardiopulmonary health effects of air pollution: Is a mechanism emerging? Cascio, W. E. American Journal of Respiratory and Critical Care Medicine 2005;172(12):1482-1484*
- Cita(s)
904. Romieu, I., Téllez-Rojo, M. M., Lazo, M., Manzano-Patino, A., Cortéz-Lugo, M., Julien, P., Belanger, M. C., Hernández-Avila, M. and Holguín, F. Omega-3 fatty acid prevents heart rate variability reductions associated with particulate matter. *Am J Respir Crit Care Med* 2005;172(12):1534-40

- 674) *Cardiovascular disease-risk benefits of clean fuel technology and policy: A statistical analysis.* Gallagher, P., Lazarus, W., Shapouri, H., et al. *Energy Policy* 2010;38(2):1210-1222  
Cita(s)  
905. Navas-Acien, A., Guallar, E., Silbergeld, E. K. and Rothenberg, S. J. Lead exposure and cardiovascular disease—a systematic review. *Environ Health Perspect* 2007;115(3):472-82
- 675) *Cardiovascular effects of air pollution.* Brook, R. D. *Clinical Science* 2008;115(5-6):175-187  
Cita(s)  
906. Romieu, I., Téllez-Rojo, M. M., Lazo, M., Manzano-Patino, A., Cortéz-Lugo, M., Julien, P., Belanger, M. C., Hernández-Avila, M. and Holguín, F. Omega-3 fatty acid prevents heart rate variability reductions associated with particulate matter. *Am J Respir Crit Care Med* 2005;172(12):1534-40
- 676) *Cardiovascular effects of fine and ultrafine particles.* Schulz, H., Harder, V., Ibald-Mulli, A., et al. *Journal of Aerosol Medicine-Deposition Clearance and Effects in the Lung* 2005;18(1):1-22  
Cita(s)  
907. Holguín, F., Téllez-Rojo, M. M., Hernández, M., Cortéz, M., Chow, J. C., Watson, J. G., Mannino, D. and Romieu, I. Air pollution and heart rate variability among the elderly in Mexico City. *Epidemiology* 2003;14(5):521-7
- 677) *Cardiovascular effects of lead exposure.* Vaziri, N. D. and Gonick, H. C. *Indian Journal of Medical Research* 2008;128(4):426-435  
Cita(s)  
908. Manton, W. I., Rothenberg, S. J. and Manalo, M. The lead content of blood serum. *Environ Res* 2001;86(3):263-73  
909. Navas-Acien, A., Guallar, E., Silbergeld, E. K. and Rothenberg, S. J. Lead exposure and cardiovascular disease—a systematic review. *Environ Health Perspect* 2007;115(3):472-82  
910. Rothenberg, S. J., Khan, F., Aguilar, A., Reynoso, B., Juaregui, M., Acosta, S., Manalo, M., Johnson, C., Jiang, J., Cuellar, R., et al. Blood lead level and blood pressure during pregnancy in South Central Los Angeles. *Archives of Environmental Health* 1999;54(6):382-389  
911. Rothenberg, S. J., Kondrashov, V., Manalo, M., Jiang, J., Cuellar, R., García, M., Reynoso, B., Reyes, S., Diaz, M. and Todd, A. C. Increases in hypertension and blood pressure during pregnancy with increased bone lead levels. *Am J Epidemiol* 2002;156(12):1079-87  
912. Smith, D., Hernández-Avila, M., Téllez-Rojo, M. M., Mercado, A. and Hu, H. The relationship between lead in plasma and whole blood in women. *Environ Health Perspect* 2002;110(3):263-8
- 678) *Cardiovascular health and particulate vehicular emissions: a critical evaluation of the evidence.* Grahame, T. J. and Schlesinger, R. B. *Air Quality, Atmosphere and Health* 2010;3(1):3-27  
Cita(s)  
913. Romieu, I., García-Esteban, R., Sunyer, J., Rios, C., Alcaraz-Zubeldia, M., Velasco, S. R. and Holguín, F. The effect of supplementation with omega-3 polyunsaturated fatty acids on markers of oxidative stress in elderly exposed to PM(2.5). *Environ Health Perspect* 2008;116(9):1237-42
- 679) *Case management protocol and declining blood lead concentrations among children.* Whitehead, N. S. and Leiker, R. *Preventing Chronic Disease* 2007;4(1):1-12  
Cita(s)  
914. Hernández-Avila, M., Peterson, K. E., González-Cossio, T., Sanin, L. H., Aro, A., Schnaas, L. and Hu, H. Effect of maternal bone lead on length and head circumference of newborns and 1-month-old infants. *Arch Environ Health* 2002;57(5):482-8  
915. Rothenberg, S. J., Kondrashov, V., Manalo, M., Jiang, J., Cuellar, R., García, M., Reynoso, B., Reyes, S., Diaz, M. and Todd, A. C. Increases in hypertension and blood pressure during pregnancy with increased bone lead levels. *Am J Epidemiol* 2002;156(12):1079-87
- 680) *Case-Only Gene-Environment Interaction Studies: When Does Association Imply Mechanistic Interaction?* VanderWeele, T. J., Hernandez-Diaz, S. and Hernan, M. A. *Genetic Epidemiology* 2010;34(4):327-334  
Cita(s)  
916. Wu, H., Romieu, I., Sienra-Monge, J. J., del Rio-Navarro, B. E., Anderson, D. M., Dunn, E. W., Steiner, L. L., Lara-Sanchez Idel, C. and London, S. J. Parental smoking modifies the relation between genetic variation in tumor necrosis factor-alpha (TNF) and childhood asthma. *Environ Health Perspect* 2007;115(4):616-22



- 681) *Case Report: Heavy Metal Burden Presenting as Bartter Syndrome. Crinnion, W. J. and Tran, J. Q. Alternative Medicine Review 2010;15(4):303-310*  
 Cita(s)  
 917. Ettinger, A. S., Hu, H. and Hernández-Avila, M. Dietary calcium supplementation to lower blood lead levels in pregnancy and lactation. *Journal of Nutritional Biochemistry* 2007;18(3):172-178  
 918. Gomaa, A., Hu, H., Bellinger, D., Schwartz, J., Tsaih, S. W., González-Cossio, T., Schnaas, L., Peterson, K., Aro, A. and Hernández-Avila, M. Maternal bone lead as an independent risk factor for fetal neurotoxicity: A prospective study. *Pediatrics* 2002;110(1):110-118  
 919. Sanín, L. H., González-Cossio, T., Romieu, I., Peterson, K. E., Ruiz, S., Palazuelos, E., Hernández-Avila, M. and Hu, H. Effect of maternal lead burden on infant weight and weight gain at one month of age among breastfed infants. *Pediatrics* 2001;107(5):1016-23  
 920. Téllez-Rojo, M. M., Hernández-Avila, M., Lamadrid-Figueroa, H., Smith, D., Hernández-Cadena, L., Mercado, A., Aro, A., Schwartz, J. and Hu, H. Impact of bone lead and bone resorption on plasma and whole blood lead levels during pregnancy. *Am J Epidemiol* 2004;160(7):668-78
- 682) *A Case Study Addressing the Reliability of Polychlorinated Biphenyl Levels Measured at the Time of Breast Cancer Diagnosis in Representing Early-Life Exposure. Verner, M. A., Bachelet, D., McDougall, R., et al. Cancer Epidemiology Biomarkers and Prevention 2011;20(2):281-286*  
 Cita(s)  
 921. López-Cervántes, M., Torres-Sánchez, L., Tobias, A. and López-Carrillo, L. Dichlorodiphenyldichloroethane burden and breast cancer risk: a meta-analysis of the epidemiologic evidence. *Environ Health Perspect* 2004;112(2):207-14
- 683) *Case-control study of blood lead levels and attention deficit hyperactivity disorder in Chinese children. Wang, H. L., Chen, X. T., Yang, B., et al. Environmental Health Perspectives 2008;116(10):1401-1406*  
 Cita(s)  
 922. Lanphear, B. P., Hornung, R., Khouury, J., Yolton, K., Baghurst, P., Bellinger, D. C., Canfield, R. L., Dietrich, K. N., Bornschein, R., Greene, T., et al. Low-level environmental lead exposure and children's intellectual function: an international pooled analysis. *Environ Health Perspect* 2005;113(7):894-9
- 684) *Case-control study of PCBs, other organochlorines and breast cancer in Eastern Slovakia. Pavuk, M., Cerhan, J. R., Lynch, C. F., et al. Journal of Exposure Analysis and Environmental Epidemiology 2003;13(4):267-275*  
 Cita(s)  
 923. López-Carrillo, L., López-Cervántes, M., Torres-Sánchez, L., Blair, A., Cebrian, M. E. and García, R. M. Serum levels of beta-hexachlorocyclohexane, hexachlorobenzene and polychlorinated biphenyls and breast cancer in Mexican women. *Eur J Cancer Prev* 2002;11(2):129-35
- 685) *Case-Crossover Analysis of Air Pollution Health Effects: A Systematic Review of Methodology and Application. Carracedo-Martínez, E., Taracido, M., Tobias, A., et al. Environmental Health Perspectives 2010;118(8):1173-1182*  
 Cita(s)  
 924. Romieu, I., Ramírez-Aguilar, M., Moreno-Macías, H., Barraza-Villarreal, A., Miller, P., Hernández-Cadena, L., Carbajal-Arroyo, L. A. and Hernández-Avila, M. Infant mortality and air pollution: modifying effect by social class. *J Occup Environ Med* 2004;46(12):1210-6
- 686) *A case-crossover analysis of out-of-hospital coronary deaths and air pollution in Rome, Italy. Forastiere, F., Stafoggia, M., Picciotto, S., et al. American Journal of Respiratory and Critical Care Medicine 2005;172(12):1549-1555*  
 Cita(s)  
 925. Holguín, F., Téllez-Rojo, M. M., Hernández, M., Cortéz, M., Chow, J. C., Watson, J. G., Mannino, D. and Romieu, I. Air pollution and heart rate variability among the elderly in Mexico City. *Epidemiology* 2003;14(5):521-7
- 687) *A case-crossover study of wintertime ambient air pollution and infant bronchiolitis. Karr, C., Lumley, T., Shepherd, K., et al. Environmental Health Perspectives 2006;114(2):277-281*  
 Cita(s)  
 926. Pino, P., Walter, T., Oyarzun, M., Villegas, R. and Romieu, I. Fine particulate matter and wheezing illnesses in the first year of life. *Epidemiology* 2004;15(6):702-8

- 688) *Caucasian male infants and boys with hypospadias exhibit reduced anogenital distance. Hsieh, M. H., Eisenberg, M. L., Hittelman, A. B., et al. Human Reproduction 2012;27(6):1577-1580*  
Cita(s)
927. Longnecker, M. P., Gladen, B. C., Cupul-Uicab, L. A., Romano-Riquer, S. P., Weber, J. P., Chapin, R. E. and Hernández-Avila, M. In utero exposure to the antiandrogen 1,1-dichloro-2,2-bis(p-chlorophenyl)ethylene (DDE) in relation to anogenital distance in male newborns from Chiapas, Mexico. *Am J Epidemiol* 2007;165(9):1015-22
928. Torres-Sánchez, L., Zepeda, M., Cebrian, M. E., Belkind-Gerson, J., García-Hernández, R. M., Belkind-Valdovinos, U. and López-Carrillo, L. Dichlorodiphenyldichloroethylene exposure during the first trimester of pregnancy alters the anal position in male infants. *Ann N Y Acad Sci* 2008;1140(155-62
- 689) *Causalidad en Medicina. Alvarez-Martinez, H. and Pérez-Campos, E. Gaceta Médica de México 2004;140(4):467-472*  
Cita(s)
929. Borja-Aburto, V. H. Ecologic studies. *Salud Publica De Mexico* 2000;42(6):533-538
- 690) *CDC recommendations for preconception health - A call for the education and support of those at risk for negative birth outcomes. Mennick, F. American Journal of Nursing 2006;106(7):22-22*  
Cita(s)
930. Schnaas, L., Rothenberg, S. J., Flores, M. F., Martínez, S., Hernández, C., Osorio, E., Velasco, S. R. and Perroni, E. Reduced intellectual development in children with prenatal lead exposure. *Environ Health Perspect* 2006;114(5):791-7
- 691) *Cell Cycle Arrest by Transforming Growth Factor beta 1 Enhances Replication of Respiratory Syncytial Virus in Lung Epithelial Cells. Gibbs, J. D., Ornoff, D. M., Igo, H. A., et al. Journal of Virology 2009;83(23):12424-12431*  
Cita(s)
931. Li, H., Romieu, I., Wu, H., Sienra-Monge, J. J., Ramírez-Aguilar, M., del Rio-Navarro, B. E., del Lara-Sánchez, I. C., Kistner, E. O., Gjessing, H. K. and London, S. J. Genetic polymorphisms in transforming growth factor beta-1 (TGFB1) and childhood asthma and atopy. *Hum Genet* 2007;121(5):529-38
- 692) *Cell type specificity of lung cancer associated with air pollution. Liaw, Y.-P., Ting, T.-F., Ho, K.-K., et al. Science of the Total Environment 2008;395(1):23-27*  
Cita(s)
932. Ramírez-Aguilar, M., Cicero-Fernández, P., Winer, A. M., Romieu, I., Meneses-González, F. and Hernández-Avila, M. Measurements of personal exposure to nitrogen dioxide in four Mexican cities in 1996. *J Air Waste Manag Assoc* 2002;52(1):50-7
- 693) *Central Nervous System Cytokine Gene Expression: Modulation by Lead. Kasten-Jolly, J., Heo, Y. and Lawrence, D. A. Journal of Biochemical and Molecular Toxicology 2011;25(1):41-54*  
Cita(s)
933. Lanphear, B. P., Hornung, R., Khoury, J., Yolton, K., Baghurst, P., Bellinger, D. C., Canfield, R. L., Dietrich, K. N., Bornschein, R., Greene, T., et al. Low-level environmental lead exposure and children's intellectual function: an international pooled analysis. *Environ Health Perspect* 2005;113(7):894-9
- 694) *Challenges and opportunities for toxicology in Mexico. Franco, R. and Muñoz, B. Toxicology Mechanisms and Methods 2011;21(9):635-636*  
Cita(s)
934. Sánchez-Pena, L. C., Reyes, B. E., López-Carrillo, L., Recio, R., Morán-Martínez, J., Cebrian, M. E. and Quintanilla-Vega, B. Organophosphorous pesticide exposure alters sperm chromatin structure in Mexican agricultural workers. *Toxicol Appl Pharmacol* 2004;196(1):108-13
- 695) *Challenges Facing Municipal Wastewater Treatment in Mexico. de Anda, J. and Shear, H. Public Works Management and Policy 2008;12(4):590-598*  
Cita(s)
935. Sánchez-Pérez, H. J., Vargas-Morales, M. G. and Méndez-Sánchez, J. D. Bacteriological quality of drinking water in areas of high levels of poverty in Chiapas, Mexico. *Salud Publica De Mexico* 2000;42(5):397-406

- 696) *Challenges to motherhood - The moral economy of oaxacan ceramic production and the politics of reproduction.* Pérez, R. L. *Journal of Anthropological Research* 2007;63(3):305-330  
Cita(s)  
936. Azcona-Cruz, M. I., Rothenberg, S. J., Schnaas, L., Zamora-Muñoz, J. S. and Romero-Placeres, M. Lead-glazed ceramic ware and blood lead levels of children in the city of Oaxaca, Mexico. *Arch Environ Health* 2000;55(3):217-22
- 697) *Change in levels of persistent organic pollutants in human plasma after consumption of a traditional northern Norwegian fish dish - Molje (cod, cod liver, cod liver oil and hard roe).* Sandanger, T. M., Brustad, M., Lund, E., et al. *Journal of Environmental Monitoring* 2003;5(1):160-165  
Cita(s)  
937. Romieu, I., Hernandez-Avila, M., Lazcano-Ponce, E., Weber, J. P. and Dewailly, E. Breast cancer, lactation history, and serum organochlorines. *Am J Epidemiol* 2000;152(4):363-70
- 698) *Changes in Mortality Among US Adults With COPD in Two National Cohorts Recruited From 1971-1975 and 1988-1994.* Ford, E. S., Mannino, D. M., Zhao, G. X., et al. *Chest* 2012;141(1):101-110  
Cita(s)  
938. Eisner, M. D., Anthonisen, N., Coultas, D., Kuenzli, N., Pérez-Padilla, R., Postma, D., Romieu, I., Silverman, E. K. and Balmes, J. R. An official American Thoracic Society public policy statement: Novel risk factors and the global burden of chronic obstructive pulmonary disease. *Am J Respir Crit Care Med* 2010;182(5):693-718
- 699) *Changes in some blood parameters in lactating female rats and their pups exposed to lead: effects of vitamins C and E.* Jassim, H. M. and Hassan, A. A. *Iraqi Journal of Veterinarian Sciences* 2011;25(1):1-7  
Cita(s)  
939. Ettinger, A. S., Téllez-Rojo, M. M., Amarasiriwardena, C., González-Cossio, T., Peterson, K. E., Aro, A., Hu, H. and Hernández-Avila, M. Levels of lead in breast milk and their relation to maternal blood and bone lead levels at one month postpartum. *Environ Health Perspect* 2004;112(8):926-31
- 700) *Changes in the prevalence of asthma and allergic diseases among Brazilian schoolchildren (13-14 years old): Comparison between ISAAC phases one and three.* Sole, D., Melo, K. C., Camelo-Nunes, I. C., et al. *Journal of Tropical Pediatrics* 2007;53(1):13-21  
Cita(s)  
940. Barraza Villarreal, A., Sanín Aguirre, L. H., Téllez Rojo, M. M., Lacasaña Navarro, M. and Romieu, I. Risk factors for asthma in school children from Ciudad Juárez, Chihuahua. *J Asthma* 2003;40(4):413-23
- 701) *Changes in the Prevalence of Childhood Asthma in Seoul from 1995 to 2008 and Its Risk Factors.* Kwon, J. W., Kim, B. J., Song, Y., et al. *Allergy Asthma and Immunology Research* 2011;3(1):27-33  
Cita(s)  
941. Foliaki, S., Pearce, N., Bjorksten, B., Mallol, J., Montefort, S. and von Mutius, E. (Romieu I.) Antibiotic use in infancy and symptoms of asthma, rhinoconjunctivitis, and eczema in children 6 and 7 years old: International Study of Asthma and Allergies in Childhood Phase III. *J Allergy Clin Immunol* 2009;124(5):982-9
- 702) *Changing blood lead levels and DNA damage (comet assay) among immigrant women in Taiwan.* Wu, W. T., Liou, S. H., Lin, K. J., et al. *Science of the Total Environment* 2009;407(23):5931-5936  
Cita(s)  
942. Téllez-Rojo, M. M., Hernández-Avila, M., Lamadrid-Figueroa, H., Smith, D., Hernández-Cadena, L., Mercado, A., Aro, A., Schwartz, J. and Hu, H. Impact of bone lead and bone resorption on plasma and whole blood lead levels during pregnancy. *Am J Epidemiol* 2004;160(7):668-78
- 703) *Characteristics of indoor/outdoor particulate pollution in urban and rural residential environment of Pakistan.* Colbeck, I., Nasir, Z. A. and Ali, Z. *Indoor Air* 2010;20(1):40-51  
Cita(s)  
943. Zuk, M., Rojas, L., Blanco, S., Serrano, P., Cruz, J., Angeles, F., Tzintzun, G., Armendáriz, C., Edwards, R. D., Johnson, M., et al. The impact of improved wood-burning stoves on fine particulate matter concentrations in rural Mexican homes. *J Expo Sci Environ Epidemiol* 2007;17(3):224-32
- 704) *Characteristics of pica practice during pregnancy in a sample of Argentine women.* López, L. B.,

Marigual, M., Martin, N., et al. *Journal of Obstetrics and Gynaecology* 2012;32(2):150-153

Cita(s)

944. Hamilton, S., Rothenberg, S. J., Khan, F. A., Manalo, M. and Norris, K. C. Neonatal lead poisoning from maternal pica behavior during pregnancy. *J Natl Med Assoc* 2001;93(9):317-9

705) *Characteristics of Staphylococcus aureus colonization in patients with atopic dermatitis in Sri Lanka.* Gomes, P. L. R., Malavige, G. N., Fernando, N., et al. *Clinical and Experimental Dermatology* 2011;36(2):195-200

Cita(s)

945. Odhiambo, J. A., Williams, H. C., Clayton, T. O., Robertson, C. F. and Asher, M. I. Global variations in prevalence of eczema symptoms in children from ISAAC Phase Three. *J Allergy Clin Immunol* 2009;124(6):1251-8 e23

706) *Characteristics of US workers whose blood lead levels trigger the medical removal protection provision, and conformity with biological monitoring requirements, 2003-2005.* Tak, S., Roscoe, R. J., Alarcon, W., et al. *American Journal of Industrial Medicine* 2008;51(9):691-700

Cita(s)

946. Kosnett, M. J., Wedeen, R. P., Rothenberg, S. J., Hipkins, K. L., Materna, B. L., Schwartz, B. S., Hu, H. and Woolf, A. Recommendations for medical management of adult lead exposure. *Environ Health Perspect* 2007;115(3):463-71

707) *Characteristics, and carbon and nitrogen dynamics in soil irrigated with wastewater for different lengths of time.* Ramírez-Fuentes, E., Lucho-Constantino, C., Escamilla-Silva, E., et al. *Bioresource Technology* 2002;85(2):179-187

Cita(s)

947. Downs, T. J., Cifuentes, E., Ruth, E. and Suffet, I. Effectiveness of natural treatment in a wastewater irrigation district of the Mexico City region: A synoptic field survey. *Water Environment Research* 2000;72(1):4-21

708) *Characterization and heterogeneity of coarse particles across an urban area.* Kumar, P., Hopke, P. K., Raja, S., et al. *Atmospheric Environment* 2012;46(449-459)

Cita(s)

948. Castillejos, M., Borja-Aburto, V. H., Dockery, D. W., Gold, D. R. and Loomis, D. Airborne coarse particles and mortality. *Inhalation Toxicology* 2000;12(61-72)

709) *Characterization and in vitro biological effects of concentrated particulate matter from Mexico City.* de Vizcaya-Ruiz, A., Gutiérrez-Castillo, M. E., Uribe-Ramírez, M., et al. *Atmospheric Environment* 2006;40(S583-S592)

Cita(s)

949. Téllez-Rojo, M. M., Romieu, I., Ruíz-Velasco, S., Lezana, M. A. and Hernández-Avila, M. M. Daily respiratory mortality and PM10 pollution in Mexico City: importance of considering place of death. *Eur Respir J* 2000;16(3):391-6

710) *Characterization and Nonparametric Regression of Rural and Urban Coarse Particulate Matter Mass Concentrations in Northeastern Colorado.* Clements, N., Piedrahita, R., Ortega, J., et al. *Aerosol Science and Technology* 2012;46(1):108-123

Cita(s)

950. Castillejos, M., Borja-Aburto, V. H., Dockery, D. W., Gold, D. R. and Loomis, D. Airborne coarse particles and mortality. *Inhalation Toxicology* 2000;12(61-72)

711) *Characterization of a novel particle into liquid sampler for analysis of single fluorescent aerosol particles through capillary electrophoresis.* Tang, H., Hiemstra, S. and Thompson, J. E. *Analytica Chimica Acta* 2011;702(1):120-126

Cita(s)

951. Torres-Duque, C., Maldonado, D., Pérez-Padilla, R., Ezzati, M., Viegi, G. and Task Force on Health Effects of Biomass Exposure (Romieu I.) Biomass fuels and respiratory diseases: a review of the evidence. *Proc Am Thorac Soc* 2008;5(5):577-90

712) *Characterization of acute poisoning by pesticides: occupational profile and behavior of use of agrochemicals in an agricultural area of the State of Mexico, Mexico.* Hernández-González, M. M., Garces, C. J., Albarran, F. R. J., et al. *Revista Internacional de Contaminación Ambiental* 2007;23(4):159-167

Cita(s)

952. García, A. M., Ramírez, A. and Lacasaña, M. Pesticide application practices in agricultural workers. *Gac Sanit* 2002;16(3):236-40

- 713) *Characterization of aerosols containing Zn, Pb, and Cl from an industrial region of Mexico City. Moffet, R. C., Desyaterik, Y., Hopkins, R. J., et al. Environmental Science and Technology 2008;42(19):7091-7097*  
Cita(s)  
953. Schnaas, L., Rothenberg, S. J., Flores, M. F., Martínez, S., Hernández, C., Osorio, E. and Perroni, E. Blood lead secular trend in a cohort of children in Mexico City (1987-2002). *Environ Health Perspect* 2004;112(10):1110-5
- 714) *Characterization of Developmental Neurotoxicity of As, Cd, and Pb Mixture: Synergistic Action of Metal Mixture in Glial and Neuronal Functions. Rai, A., Maurya, S. K., Khare, P., et al. Toxicological Sciences 2010;118(2):586-601*  
Cita(s)  
954. Lanphear, B. P., Hornung, R., Khoury, J., Yolton, K., Baghurst, P., Bellinger, D. C., Canfield, R. L., Dietrich, K. N., Bornschein, R., Greene, T., et al. Low-level environmental lead exposure and children's intellectual function: an international pooled analysis. *Environ Health Perspect* 2005;113(7):894-9
- 715) *Characterization of language disorders in children with lead poisoning. Costa-Gahyva, D. L., Pinheiro-Crenitte, P. A., Caldana, M. L., et al. Pró-Fono Rev Atualiz Cient 2008;20(1):55-60*  
Cita(s)  
955. Téllez-Rojo, M. M., Bellinger, D. C., Arroyo-Quiroz, C., Lamadrid-Figueroa, H., Mercado-García, A., Schnaas-Arrieta, L., Wright, R. O., Hernández-Avila, M. and Hu, H. Longitudinal associations between blood lead concentrations lower than 10 microg/dL and neurobehavioral development in environmentally exposed children in Mexico City. *Pediatrics* 2006;118(2):e323-30
- 716) *Characterization of lead in US workplaces using data from OSHA's integrated management information system. Henn, S. A., Sussell, A. L., Li, J., et al. American Journal of Industrial Medicine 2011;54(5):356-365*  
Cita(s)  
956. Kosnett, M. J., Wedeen, R. P., Rothenberg, S. J., Hipkins, K. L., Materna, B. L., Schwartz, B. S., Hu, H. and Woolf, A. Recommendations for medical management of adult lead exposure. *Environ Health Perspect* 2007;115(3):463-71
- 717) *Characterization of particulate matter size distributions and indoor concentrations from kerosene and diesel lamps. Apple, J., Vicente, R., Yarberr, A., et al. Indoor Air 2010;20(5):399-411*  
Cita(s)  
957. Armendáriz-Arnez, C., Edwards, R. D., Johnson, M., Zuk, M., Rojas, L., Jiménez, R. D., Riojas-Rodríguez, H. and Maserá, O. Reduction in personal exposures to particulate matter and carbon monoxide as a result of the installation of a Patsari improved cook stove in Michoacan Mexico. *Indoor Air* 2008;18(2):93-105  
958. Naeher, L. P., Smith, K. R., Leaderer, B. P., Neufeld, L. and Mage, D. T. Carbon monoxide as a tracer for assessing exposures to particulate matter in wood and gas cookstove households of highland Guatemala. *Environ Sci Technol* 2001;35(3):575-81
- 718) *Characterization of the atmospheric environment in Las Palmas de Gran Canaria and Santa Cruz de Tenerife, Spain. 2000-2004. López-Villarrubia, E., Pérez, M. D. G., Pérez, N. P., et al. Revista Española de Salud Pública 2008;82(5):493-507*  
Cita(s)  
959. Castillejos, M., Borja-Aburto, V. H., Dockery, D. W., Gold, D. R. and Loomis, D. Airborne coarse particles and mortality. *Inhalation Toxicology* 2000;12(6):61-72
- 719) *Characterization of the exposure-disease continuum in neonates of mothers exposed to carcinogens during pregnancy. Godschalk, R. W. L. and Kleinjans, C. S. Basic and Clinical Pharmacology and Toxicology 2008;102(2):109-117*  
Cita(s)  
960. Borja-Aburto, V. H., Hertz-Picciotto, I., Rojas López, M., Fariás, P., Rios, C. and Blanco, J. Blood lead levels measured prospectively and risk of spontaneous abortion. *Am J Epidemiol* 1999;150(6):590-7
- 720) *Characterizing mortality effects of particulate matter size fractions in the two capital cities of the Canary Islands. López-Villarrubia, E., Iniguez, C., Peral, N., et al. Environmental Research 2012;112(129-138)*  
Cita(s)



961. Castillejos, M., Borja-Aburto, V. H., Dockery, D. W., Gold, D. R. and Loomis, D. Airborne coarse particles and mortality. *Inhalation Toxicology* 2000;12(61-72)
- 721) *Characterizing temperature and mortality in nine California counties. Basu, R., Feng, W. Y. and Ostro, B. D. Epidemiology* 2008;19(1):138-145  
Cita(s)
962. O'Neill, M. S., Hajat, S., Zanobetti, A., Ramirez-Aguilar, M. and Schwartz, J. Impact of control for air pollution and respiratory epidemics on the estimated associations of temperature and daily mortality. *Int J Biometeorol* 2005;50(2):121-9
- 722) *Chemical and biological properties of toxic metals and use of chelating agents for the pharmacological treatment of metal poisoning. Sinicropi, M. S., Amantea, D., Caruso, A., et al. Archives of Toxicology* 2010;84(7):501-520  
Cita(s)
963. Hu, H., Shih, R., Rothenberg, S. and Schwartz, B. S. The epidemiology of lead toxicity in adults: measuring dose and consideration of other methodologic issues. *Environ Health Perspect* 2007;115(3):455-62
- 723) *Chemical composition of PM2.5 and PM10 in Mexico City during winter 1997. Chow, J. C., Watson, J. G., Edgerton, S. A., et al. Science of the Total Environment* 2002;287(3):177-201  
Cita(s)
964. Loomis, D., Castillejos, M., Gold, D. R., McDonnell, W. and Borja-Aburto, V. H. Air pollution and infant mortality in Mexico City. *Epidemiology* 1999;10(2):118-123
- 724) *Chemical contaminants in breast milk: Time trends and regional variability. Solomon, G. M. and Weiss, P. M. Environmental Health Perspectives* 2002;110(6):A339-A347  
Cita(s)
965. Moline, J., López Carrillo, L., Torres Sánchez, L., Godbold, J. and Todd, A. Lactation and lead body burden turnover: a pilot study in Mexico. *J Occup Environ Med* 2000;42(11):1070-5
- 725) *Chemically diverse toxicants converge on Fyn and c-Cbl to disrupt precursor cell function. Li, Z. B., Dong, T. F., Proschel, C., et al. PLoS Biology* 2007;5(2):212-231  
Cita(s)
966. Rothenberg, S. J., Poblano, A. and Schnaas, L. Brainstem auditory evoked response at five years and prenatal and postnatal blood lead. *Neurotoxicol Teratol* 2000;22(4):503-10
- 726) *Chemicals present in automobile traffic tunnels and the possible community health hazards: A review of the literature. Kuykendall, J. R., Shaw, S. L., Paustenbach, D., et al. Inhalation Toxicology* 2009;21(8-11):747-792  
Cita(s)
967. Cohen, A. J., Ross Anderson, H., Ostro, B., Pandey, K. D., Krzyzanowski, M., Kunzli, N., Gutschmidt, K., Pope, A., Romieu, I., Samet, J. M., et al. The global burden of disease due to outdoor air pollution. *J Toxicol Environ Health A* 2005;68(13-14):1301-7
- 727) *Chemosensory Loss: Functional Consequences of the World Trade Center Disaster. Dalton, P. H., Opiekun, R. E., Gould, M., et al. Environmental Health Perspectives* 2010;118(9):1251-1256  
Cita(s)
968. Barraza-Villarreal, A., Sunyer, J., Hernández-Cadena, L., Escamilla-Nunez, M. C., Sienra-Monge, J. J., Ramirez-Aguilar, M., Cortéz-Lugo, M., Holguín, F., Diaz-Sánchez, D., Olin, A. C., et al. Air pollution, airway inflammation, and lung function in a cohort study of Mexico City schoolchildren. *Environ Health Perspect* 2008;116(6):832-8
- 728) *Child Development 1 Inequality in early childhood: risk and protective factors for early child development. Walker, S. P., Wachs, T. D., Grantham-McGregor, S., et al. Lancet* 2011;378(9799):1325-1338  
Cita(s)
969. Torres-Sánchez, L., Schnaas, L., Cebrian, M. E., Hernández M. C., Valencia, E. O., García-Hernández, R. M. and López-Carrillo, L. Prenatal dichlorodiphenyldichloroethylene (DDE) exposure and neurodevelopment: a follow-up from 12 to 30 months of age. *Neurotoxicology* 2009;30(6):1162-5
- 729) *Child development in developing countries 3 - Strategies to avoid the loss of developmental potential in more than 200 million children in the developing world. Engle, P. L., Black, M. M., Behrman, J. R., et al. Lancet* 2007;369(9557):229-242

- Cita(s)
970. Lanphear, B. P., Hornung, R., Khoury, J., Yolton, K., Baghurst, P., Bellinger, D. C., Canfield, R. L., Dietrich, K. N., Bornschein, R., Greene, T., et al. Low-level environmental lead exposure and children's intellectual function: an international pooled analysis. *Environ Health Perspect* 2005;113(7):894-9
- 730) *Child health and the environment: The INMA spanish study. Ribas-Fito, N., Ramon, R., Ballester, F., et al. Paediatric and Perinatal Epidemiology* 2006;20(5):403-410
- Cita(s)
971. Romieu, I., Sienra-Monge, J. J., Ramirez-Aguilar, M., Téllez-Rojo, M. M., Moreno-Macias, H., Reyes-Ruiz, N. I., del Rio-Navarro, B. E., Ruiz-Navarro, M. X., Hatch, G., Slade, R., et al. Antioxidant supplementation and lung functions among children with asthma exposed to high levels of air pollutants. *Am J Respir Crit Care Med* 2002;166(5):703-9
- 731) *Child neurodevelopment in a Bolivian mining city. Ruiz-Castell, M., Paco, P., Barbieri, F. L., et al. Environmental Research* 2012;112:147-154
- Cita(s)
972. Hu, H., Téllez-Rojo, M. M., Bellinger, D., Smith, D., Ettinger, A. S., Lamadrid-Figueroa, H., Schwartz, J., Schnaas, L., Mercado-García, A. and Hernández-Avila, M. Fetal lead exposure at each stage of pregnancy as a predictor of infant mental development. *Environ Health Perspect* 2006;114(11):1730-5
973. Téllez-Rojo, M. M., Bellinger, D. C., Arroyo-Quiroz, C., Lamadrid-Figueroa, H., Mercado-García, A., Schnaas-Arrieta, L., Wright, R. O., Hernández-Avila, M. and Hu, H. Longitudinal associations between blood lead concentrations lower than 10 microg/dL and neurobehavioral development in environmentally exposed children in Mexico City. *Pediatrics* 2006;118(2):e323-30
- 732) *Child pneumonia: current status, future prospects. Graham, S. M. International Journal of Tuberculosis and Lung Disease* 2010;14(11):1357-1361
- Cita(s)
974. Pérez-Padilla, R., Schilman, A. and Riojas-Rodríguez, H. Respiratory health effects of indoor air pollution. *Int J Tuberc Lung Dis* 2010;14(9):1079-86
- 733) *Childhood and Adult Socioeconomic Position, Cumulative Lead Levels, and Pessimism in Later Life The VA Normative Aging Study. Peters, J. L., Kubzansky, L. D., Ikeda, A., et al. American Journal of Epidemiology* 2011;174(12):1345-1353
- Cita(s)
975. Schnaas, L., Rothenberg, S. J., Flores, M. F., Martínez, S., Hernández, C., Osorio, E. and Perroni, E. Blood lead secular trend in a cohort of children in Mexico City (1987-2002). *Environ Health Perspect* 2004;112(10):1110-5
- 734) *Childhood blood lead levels and intellectual development after ban of leaded gasoline in Taiwan: A 9-year prospective study. Huang, P. C., Su, P. H., Chen, H. Y., et al. Environment International* 2012;40:88-96
- Cita(s)
976. Lanphear, B. P., Hornung, R., Khoury, J., Yolton, K., Baghurst, P., Bellinger, D. C., Canfield, R. L., Dietrich, K. N., Bornschein, R., Greene, T., et al. Low-level environmental lead exposure and children's intellectual function: an international pooled analysis. *Environ Health Perspect* 2005;113(7):894-9
977. Schnaas, L., Rothenberg, S. J., Flores, M. F., Martínez, S., Hernández, C., Osorio, E., Velasco, S. R. and Perroni, E. Reduced intellectual development in children with prenatal lead exposure. *Environ Health Perspect* 2006;114(5):791-7
- 735) *Childhood correlates of blood lead levels in Mumbai and Delhi. Jain, N. B. and Hu, H. Environmental Health Perspectives* 2006;114(3):466-470
- Cita(s)
978. Ettinger, A. S., Téllez-Rojo, M. M., Amarasiriwardena, C., Bellinger, D., Peterson, K., Schwartz, J., Hu, H. and Hernández-Avila, M. Effect of breast milk lead on infant blood lead levels at 1 month of age. *Environ Health Perspect* 2004;112(14):1381-5
- 736) *Childhood Immune Maturation and Allergy Development: Regulation by Maternal Immunity and Microbial Exposure. Jenmalm, M. C. American Journal of Reproductive Immunology* 2011;66(75-80)
- Cita(s)
979. Foliaki, S., Pearce, N., Bjorksten, B., Mallol, J., Montefort, S. and von Mutius, E. (Romieu I.) Antibiotic use in infancy and symptoms of asthma, rhinoconjunctivitis, and eczema in

children 6 and 7 years old: International Study of Asthma and Allergies in Childhood Phase III. *J Allergy Clin Immunol* 2009;124(5):982-9

- 737) *Childhood lead exposure in France: benefit estimation and partial cost-benefit analysis of lead hazard control. Pichery, C., Bellanger, M., Zmirou-Navier, D., et al. Environmental Health* 2011;10

Cita(s)

980. Lanphear, B. P., Hornung, R., Khouury, J., Yolton, K., Baghurst, P., Bellinger, D. C., Canfield, R. L., Dietrich, K. N., Bornschein, R., Greene, T., et al. Low-level environmental lead exposure and children's intellectual function: an international pooled analysis. *Environ Health Perspect* 2005;113(7):894-9

- 738) *Childhood lead poisoning in Washington state: A statewide survey. Ossiander, E. M., Mueller, M. M. and VanEnwyk, J. Archives of Environmental Health* 2005;60(1):25-30

Cita(s)

981. Brown, M. J., Hu, H., Gonzales-Cossio, T., Peterson, K. E., Sanin, L. H., de Luz Kageyama, M., Palazuelos, E., Aro, A., Schnaas, L. and Hernández-Avila, M. Determinants of bone and blood lead concentrations in the early postpartum period. *Occup Environ Med* 2000;57(8):535-41

982. Rothenberg, S. J., Schnaas, L., Perroni, E., Hernández, R. M. and Ortega, J. F. Blood lead secular trend in a cohort of children in Mexico City. II. 1990-1995. *Arch Environ Health* 2000;55(4):245-9

- 739) *Childhood lead poisoning prevention - Too little, too late. Lanphear, B. P. JAMA-Journal of the American Medical Association* 2005;293(18):2274-2276

Cita(s)

983. Borja-Aburto, V. H., Hertz-Picciotto, I., Rojas López, M., Farias, P., Rios, C. and Blanco, J. Blood lead levels measured prospectively and risk of spontaneous abortion. *Am J Epidemiol* 1999;150(6):590-7

- 740) *Childhood Lead Poisoning: Conservative Estimates of the Social and Economic Benefits of Lead Hazard Control. Gould, E. Environmental Health Perspectives* 2009;117(7):1162-1167

Cita(s)

984. Garrido Latorre, F., Hernández-Avila, M., Tamayo Orozco, J., Albores Medina, C. A., Aro, A., Palazuelos, E. and Hu, H. Relationship of blood and bone lead to menopause and bone mineral density among middle-age women in Mexico City. *Environ Health Perspect* 2003;111(4):631-6

985. Lanphear, B. P., Hornung, R., Khouury, J., Yolton, K., Baghurst, P., Bellinger, D. C., Canfield, R. L., Dietrich, K. N., Bornschein, R., Greene, T., et al. Low-level environmental lead exposure and children's intellectual function: an international pooled analysis. *Environ Health Perspect* 2005;113(7):894-9

- 741) *Childhood peak flow and the Oxford Transport Strategy. MacNeill, S. J., Goddard, F., Pitman, R., et al. Thorax* 2009;64(8):651-656

Cita(s)

986. Romieu, I., Sienra-Monge, J. J., Ramírez-Aguilar, M., Téllez-Rojo, M. M., Moreno-Macias, H., Reyes-Ruiz, N. I., del Rio-Navarro, B. E., Ruiz-Navarro, M. X., Hatch, G., Slade, R., et al. Antioxidant supplementation and lung functions among children with asthma exposed to high levels of air pollutants. *Am J Respir Crit Care Med* 2002;166(5):703-9

- 742) *Children and adolescents' health-related quality of life in relation to eczema, asthma and hay fever: results from a population-based cross-sectional study. Matterné, U., Schmitt, J., Diepgen, T. L., et al. Quality of Life Research* 2011;20(8):1295-1305

Cita(s)

987. Odhiambo, J. A., Williams, H. C., Clayton, T. O., Robertson, C. F. and Asher, M. I. Global variations in prevalence of eczema symptoms in children from ISAAC Phase Three. *J Allergy Clin Immunol* 2009;124(6):1251-8 e23

- 743) *Children are likely to suffer most from our fossil fuel addiction. Perera, F. P. Environmental Health Perspectives* 2008;116(8):987-990

Cita(s)

988. Lanphear, B. P., Hornung, R., Khouury, J., Yolton, K., Baghurst, P., Bellinger, D. C., Canfield, R. L., Dietrich, K. N., Bornschein, R., Greene, T., et al. Low-level environmental lead exposure and children's intellectual function: an international pooled analysis. *Environ Health Perspect* 2005;113(7):894-9

- 744) *Children's Environmental Health Experience and Interest Among Pediatric Care Providers in Vietnam. Beudet, N. J., Alcedo, G. C., Nguyen, Q. C., et al. Journal of Health and Pollution 2011;2(2011):24-36*  
 Cita(s)  
 989. Paulson, J. A., Karr, C. J., Seltzer, J. M., Cherry, D. C., Sheffield, P. E., Cifuentes, E., Buka, I. and Amler, R. W. Development of the pediatric environmental health specialty unit network in North America. *Am J Public Health 2009;99(Suppl 3):S511-6*
- 745) *Children's blood lead and standardized test performance response as indicators of neurotoxicity in metropolitan New Orleans elementary schools. Zahran, S., Mielke, H. W., Weiler, S., et al. Neurotoxicology 2009;30(6):888-897*  
 Cita(s)  
 990. Ettinger, A. S., Lamadrid-Figueroa, H., Téllez-Rojo, M. M., Mercado-García, A., Peterson, K. E., Schwartz, J., Hu, H. and Hernández-Avila, M. Effect of calcium supplementation on blood lead levels in pregnancy: a randomized placebo-controlled trial. *Environ Health Perspect 2009;117(1):26-31*  
 991. Rothenberg, S. J. and Rothenberg, J. C. Testing the dose-response specification in epidemiology: public health and policy consequences for lead. *Environ Health Perspect 2005;113(9):1190-5*
- 746) *Children's environmental health in Central Asia and the Middle East. Carpenter, D. O., El-Qaderi, S., Fayzieva, D., et al. International Journal of Occupational and Environmental Health 2006;12(4):362-368*  
 Cita(s)  
 992. Lanphear, B. P., Hornung, R., Khouury, J., Yolton, K., Baghurst, P., Bellinger, D. C., Canfield, R. L., Dietrich, K. N., Bornschein, R., Greene, T., et al. Low-level environmental lead exposure and children's intellectual function: an international pooled analysis. *Environ Health Perspect 2005;113(7):894-9*
- 747) *Children's environmental health research-highlights from the Columbia Center for Children's Environmental Health. Perera, F., Viswanathan, S., Whyatt, R., et al. Annals of the New York Academy of Sciences 2006;1076(Sep):15-28*  
 Cita(s)  
 993. Romieu, I., Sienna-Monge, J. J., Ramírez-Aguilar, M., Moreno-Macias, H., Reyes-Ruiz, N. I., del Rio-Navarro, B. E., Hernández-Avila, M. and London, S. J. Genetic polymorphism of GSTM1 and antioxidant supplementation influence lung function in relation to ozone exposure in asthmatic children in Mexico City. *Thorax 2004;59(1):8-10*
- 748) *Children's exposure to environmental pollutants and biomarkers of genetic damage I. Overview and critical issues. Neri, M., Bonassi, S., Knudsen, L. E., et al. Mutation Research-Reviews in Mutation Research 2006;612(1):1-13*  
 Cita(s)  
 994. Ettinger, A. S., Téllez-Rojo, M. M., Amarasiriwardena, C., Bellinger, D., Peterson, K., Schwartz, J., Hu, H. and Hernández-Avila, M. Effect of breast milk lead on infant blood lead levels at 1 month of age. *Environ Health Perspect 2004;112(14):1381-5*
- 749) *Children's Health and the Environment: An Overview. Landrigan, P. J. and Miodownik, A. Mount Sinai Journal of Medicine 2011;78(1):1-10*  
 Cita(s)  
 995. Lanphear, B. P., Hornung, R., Khouury, J., Yolton, K., Baghurst, P., Bellinger, D. C., Canfield, R. L., Dietrich, K. N., Bornschein, R., Greene, T., et al. Low-level environmental lead exposure and children's intellectual function: an international pooled analysis. *Environ Health Perspect 2005;113(7):894-9*  
 996. Paulson, J. A., Karr, C. J., Seltzer, J. M., Cherry, D. C., Sheffield, P. E., Cifuentes, E., Buka, I. and Amler, R. W. Development of the pediatric environmental health specialty unit network in North America. *Am J Public Health 2009;99(Suppl 3):S511-6*
- 750) *Children's health/regional collaboration to reduce lead exposure in children. Brown, M. J., Falk, H. and Frumkin, H. Environmental Health Perspectives 2007;115(1):A17-A17*  
 Cita(s)  
 997. Schnaas, L., Rothenberg, S. J., Flores, M. F., Martínez, S., Hernández, C., Osorio, E. and Perroni, E. Blood lead secular trend in a cohort of children in Mexico City (1987-2002). *Environ Health Perspect 2004;112(10):1110-5*
- 751) *Children's lung function and antioxidant vitamin, fruit, juice, and vegetable intake. Gilliland, F.*

- D., Berhane, K. T., Li, Y. F., et al. American Journal of Epidemiology 2003;158(6):576-584*
- Cita(s)
998. Romieu, I. and Trenga, C. Diet and obstructive lung diseases. *Epidemiol Rev* 2001;23(2):268-87
999. Romieu, I., Sienna-Monge, J. J., Ramirez-Aguilar, M., Téllez-Rojo, M. M., Moreno-Macias, H., Reyes-Ruiz, N. I., del Rio-Navarro, B. E., Ruiz-Navarro, M. X., Hatch, G., Slade, R., et al. Antioxidant supplementation and lung functions among children with asthma exposed to high levels of air pollutants. *Am J Respir Crit Care Med* 2002;166(5):703-9
- 752) *Children's response to air pollutants. Bateson, T. F. and Schwartz, J. Journal of Toxicology and Environmental Health-Part a-Current Issues 2008;71(3):238-243*
- Cita(s)
1000. Loomis, D., Castillejos, M., Gold, D. R., McDonnell, W. and Borja-Aburto, V. H. Air pollution and infant mortality in Mexico City. *Epidemiology* 1999;10(2):118-123
- 753) *Chlorinated Pesticides: Threats to Health and Importance of Detection. Crinnion, W. J. Alternative Medicine Review 2009;14(4):347-359*
- Cita(s)
1001. Aneck-Hahn, N. H., Schulenburg, G. W., Bornman, M. S., Fariás, P. and De Jager, C. Impaired semen quality associated with environmental DDT exposure in young men living in a malaria area in the Limpopo Province, South Africa. *Journal of Andrology* 2007;28(3):423-434
1002. Sunyer, J., Torrent, M., Garcia-Esteban, R., Ribas-Fito, N., Carrizo, D., Romieu, I., Anto, J. M. and Grimalt, J. O. Early exposure to dichlorodiphenyldichloroethylene, breastfeeding and asthma at age six. *Clin Exp Allergy* 2006;36(10):1236-41
- 754) *Choreoathetosis secondary to lead toxicity. Spitz, M., Lucato, L. T., Haddad, M. S., et al. Archivos De Neuro-Psiquiatria 2008;66(3A):575-577*
- Cita(s)
1003. McQuirter, J. L., Rothenberg, S. J., Dinkins, G. A., Manalo, M., Kondrashov, V. and Todd, A. C. The effects of retained lead bullets on body lead burden. *J Trauma* 2001;50(5):892-9
- 755) *Chromium, Cobalt and Nickel Contents in Urban Soils of Moa, Northeastern Cuba. Diaz-Rizo, O., Hernández, I. C., López, J. O. A., et al. Bulletin of Environmental Contamination and Toxicology 2011;86(2):189-193*
- Cita(s)
1004. Navas-Acien, A., Guallar, E., Silbergeld, E. K. and Rothenberg, S. J. Lead exposure and cardiovascular disease—a systematic review. *Environ Health Perspect* 2007;115(3):472-82
- 756) *Chronic Arsenic Exposure Impairs Macrophage Functions in the Exposed Individuals. Banerjee, N., Banerjee, S., Sen, R., et al. Journal of Clinical Immunology 2009;29(5):582-594*
- Cita(s)
1005. Soto-Peña, G. A., Luna, A. L., Acosta-Saavedra, L., Conde, P., López-Carrillo, L., Cebrian, M. E., Bastida, M., Calderon-Aranda, E. S. and Vega, L. Assessment of lymphocyte subpopulations and cytokine secretion in children exposed to arsenic. *Faseb J* 2006;20(6):779-81
- 757) *Chronic arsenic exposure increases TGFalpha concentration in bladder urothelial cells of Mexican populations environmentally exposed to inorganic arsenic. Valenzuela, O. L., Germolec, D. R., Borja-Aburto, V. H., et al. Toxicology and Applied Pharmacology 2007;222(3):264-270*
- Cita(s)
1006. Soto-Peña, G. A., Luna, A. L., Acosta-Saavedra, L., Conde, P., López-Carrillo, L., Cebrian, M. E., Bastida, M., Calderon-Aranda, E. S. and Vega, L. Assessment of lymphocyte subpopulations and cytokine secretion in children exposed to arsenic. *Faseb J* 2006;20(6):779-81
- 758) *Chronic Cardiovascular Disease Mortality in Mountaintop Mining Areas of Central Appalachian States. Esch, L. and Hendryx, M. Journal of Rural Health 2011;27(4):350-357*
- Cita(s)
1007. Navas-Acien, A., Guallar, E., Silbergeld, E. K. and Rothenberg, S. J. Lead exposure and cardiovascular disease—a systematic review. *Environ Health Perspect* 2007;115(3):472-82
- 759) *Chronic exposure to ambient levels of urban particles affects mouse lung development. Mauad, T., Rivero, D., de Oliveira, R. C., et al. American Journal of Respiratory and Critical Care Medicine*



2008;178(7):721-728

Cita(s)

1008. Rojas-Martínez, R., Pérez-Padilla, R., Olaiz-Fernández, G., Mendóza-Alvarado, L., Moreno-Macías, H., Fortoul, T., McDonnell, W., Loomis, D. and Romieu, I. Lung function growth in children with long-term exposure to air pollutants in Mexico City. *Am J Respir Crit Care Med* 2007;176(4):377-84

- 760) *Chronic Exposure to Ambient Ozone and Asthma Hospital Admissions among Children.* Lin, S., Liu, X., Le, L. H., et al. *Environmental Health Perspectives* 2008;116(12):1725-1730

Cita(s)

1009. Rojas-Martínez, R., Pérez-Padilla, R., Olaiz-Fernández, G., Mendóza-Alvarado, L., Moreno-Macías, H., Fortoul, T., McDonnell, W., Loomis, D. and Romieu, I. Lung function growth in children with long-term exposure to air pollutants in Mexico City. *Am J Respir Crit Care Med* 2007;176(4):377-84

- 761) *Chronic Exposure to Arsenic in the Drinking Water Alters the Expression of Immune Response Genes in Mouse Lung.* Kozul, C. D., Hampton, T. H., Davey, J. C., et al. *Environmental Health Perspectives* 2009;117(7):1108-1115

Cita(s)

1010. Soto-Peña, G. A., Luna, A. L., Acosta-Saavedra, L., Conde, P., López-Carrillo, L., Cebrian, M. E., Bastida, M., Calderon-Aranda, E. S. and Vega, L. Assessment of lymphocyte subpopulations and cytokine secretion in children exposed to arsenic. *Faseb J* 2006;20(6):779-81

- 762) *Chronic fatigue and immune dysfunction syndrome associated with Staphylococcus spp. Bacteraemia responsive to thiacetarsamide sodium in eight birds of prey.* Tarello, W. *Journal of Veterinary Medicine Series B-Infectious Diseases and Veterinary Public Health* 2001;48(4):267-281

Cita(s)

1011. Vega, L., Ostrosky-Wegman, P., Fortoul, T. I., Diaz, C., Madrid, V. and Saavedra, R. Sodium arsenite reduces proliferation of human activated T-cells by inhibition of the secretion of interleukin-2. *Immunopharmacology and Immunotoxicology* 1999;21(2):203-220

- 763) *Chronic Fatigue Syndrome (CFS) in 15 dogs and cats with specific biochemical and microbiological anomalies.* Tarello, W. *Comparative Immunology Microbiology and Infectious Diseases* 2001;24(3):165-185

Cita(s)

1012. Vega, L., Ostrosky-Wegman, P., Fortoul, T. I., Diaz, C., Madrid, V. and Saavedra, R. Sodium arsenite reduces proliferation of human activated T-cells by inhibition of the secretion of interleukin-2. *Immunopharmacology and Immunotoxicology* 1999;21(2):203-220

- 764) *Chronic obstructive pulmonary disease.* Decramer, M., Janssens, W. and Miravittles, M. *Lancet* 2012;379(9823):1341-1351

Cita(s)

1013. Eisner, M. D., Anthonisen, N., Coultas, D., Kuenzli, N., Pérez-Padilla, R., Postma, D., Romieu, I., Silverman, E. K. and Balmes, J. R. An official American Thoracic Society public policy statement: Novel risk factors and the global burden of chronic obstructive pulmonary disease. *Am J Respir Crit Care Med* 2010;182(5):693-718

- 765) *Chronic Obstructive Pulmonary Disease 2 The future of chronic obstructive pulmonary disease treatment-difficulties of and barriers to drug development.* Martínez, F. J., Donohue, J. F. and Rennard, S. I. *Lancet* 2011;378(9795):1027-1037

Cita(s)

1014. Eisner, M. D., Anthonisen, N., Coultas, D., Kuenzli, N., Pérez-Padilla, R., Postma, D., Romieu, I., Silverman, E. K. and Balmes, J. R. An official American Thoracic Society public policy statement: Novel risk factors and the global burden of chronic obstructive pulmonary disease. *Am J Respir Crit Care Med* 2010;182(5):693-718

- 766) *Chronic Obstructive Pulmonary Disease and Bronchopulmonary Dysplasia: Common Mechanisms But Distinct Manifestations?* Neptune, E. R. *Pediatric Allergy Immunology and Pulmonology* 2011;24(2):119-125

Cita(s)

1015. Eisner, M. D., Anthonisen, N., Coultas, D., Kuenzli, N., Pérez-Padilla, R., Postma, D., Romieu, I., Silverman, E. K. and Balmes, J. R. An official American Thoracic Society public policy statement: Novel risk factors and the global burden of chronic obstructive pulmonary disease. *Am J Respir Crit Care Med* 2010;182(5):693-718

- 767) *Chronic obstructive pulmonary disease case finding in Mexico in an at-risk population. Laniado-Laborin, R., Rendón, A. and Bauerle, O. International Journal of Tuberculosis and Lung Disease 2011;15(6):818-823*  
 Cita(s)  
 1016. Torres-Duque, C., Maldonado, D., Pérez-Padilla, R., Ezzati, M. Vieg, G. and Task Force on Health Effects of Biomass Exposure (Romieu I.) Biomass fuels and respiratory diseases: a review of the evidence. *Proc Am Thorac Soc* 2008;5(5):577-90
- 768) *Chronic obstructive pulmonary disease in Hispanics. Brehm, J. M. and Celedon, J. C. American Journal of Respiratory and Critical Care Medicine 2008;177(5):473-478*  
 Cita(s)  
 1017. Téllez-Rojo, M. M., Romieu, I., Ruíz-Velasco, S., Lezana, M. A. and Hernández-Avila, M. M. Daily respiratory mortality and PM10 pollution in Mexico City: importance of considering place of death. *Eur Respir J* 2000;16(3):391-6
- 769) *Chronic obstructive pulmonary disease in non-smokers. Salvi, S. S. and Barnes, P. J. Lancet 2009;374(9691):733-743*  
 Cita(s)  
 1018. Torres-Duque, C., Maldonado, D., Pérez-Padilla, R., Ezzati, M. Vieg, G. and Task Force on Health Effects of Biomass Exposure (Romieu I.) Biomass fuels and respiratory diseases: a review of the evidence. *Proc Am Thorac Soc* 2008;5(5):577-90
- 770) *Chronic obstructive pulmonary disease mortality in diesel-exposed railroad workers. Hart, J. E., Laden, F., Schenker, M. B., et al. Environmental Health Perspectives 2006;114(7):1013-1017*  
 Cita(s)  
 1019. Romieu, I. and Trenga, C. Diet and obstructive lung diseases. *Epidemiol Rev* 2001;23(2):268-87
- 771) *Chronic obstructive pulmonary disease overview: epidemiology, risk factors, and clinical presentation. Soriano, J. B. and Rodríguez-Roisin, R. Proceedings of the American Thoracic Society 2011;8(4):363-7*  
 Cita(s)  
 1020. Torres-Duque, C., Maldonado, D., Pérez-Padilla, R., Ezzati, M. Vieg, G. and Task Force on Health Effects of Biomass Exposure (Romieu I.) Biomass fuels and respiratory diseases: a review of the evidence. *Proc Am Thorac Soc* 2008;5(5):577-90
- 772) *Chronic obstructive pulmonary disease, pollution, pulmonary vascular disease, transplantation, pleural disease, and lung cancer in AJRCCM 2002. Tobin, M. J. American Journal of Respiratory and Critical Care Medicine 2003;167(3):356-370*  
 Cita(s)  
 1021. Romieu, I., Sienna-Monge, J. J., Ramírez-Aguilar, M., Téllez-Rojo, M. M., Moreno-Macias, H., Reyes-Ruiz, N. I., del Rio-Navarro, B. E., Ruíz-Navarro, M. X., Hatch, G., Slade, R., et al. Antioxidant supplementation and lung functions among children with asthma exposed to high levels of air pollutants. *Am J Respir Crit Care Med* 2002;166(5):703-9
- 773) *Chronic renal failure from lead: myth or evidence-based fact? Evans, M. and Elinder, C. G. Kidney International 2011;79(3):272-279*  
 Cita(s)  
 1022. Hernández-Serrato, M. I., Fortoul, T. I., Rojas-Martínez, R., Méndez-Alvarado, L. R., Canales-Trevino, L., Bochichio-Riccardelli, T., Avila-Costa, M. R. and Olaiz-Fernández, G. Lead blood concentrations and renal function evaluation: study in an exposed Mexican population. *Environ Res* 2006;100(2):227-31
- 774) *Cigarette smoke exposure causes changes in Scavenger Receptor B1 level and distribution in lung cells. Valacchi, G., Davis, P. A., Khan, E. M., et al. International Journal of Biochemistry and Cell Biology 2011;43(7):1065-1070*  
 Cita(s)  
 1023. Romieu, I. Nutrition and lung health. *Int J Tuberc Lung Dis* 2005;9(4):362-74
- 775) *Circulating estradiol in men is inversely related to urinary metabolites of nonpersistent insecticides. Meeker, J. D., Ravi, S. R., Barr, D. B., et al. Reproductive Toxicology 2008;25(2):184-191*  
 Cita(s)  
 1024. Recio, R., Ocampo-Gómez, G., Morán-Martínez, J., Borja-Aburto, V., López-Cervantes, M.,

Uribe, M., Torres-Sánchez, L. and Cebrian, M. E. Pesticide exposure alters follicle-stimulating hormone levels in Mexican agricultural workers. *Environ Health Perspect* 2005;113(9):1160-3

776) *Clearing the Air. Balmes, J. and Pinkerton, K. American Journal of Respiratory and Critical Care Medicine* 2012;185(1):1-2

Cita(s)

1025. Cohen, A. J., Ross Anderson, H., Ostro, B., Pandey, K. D., Krzyzanowski, M., Kunzli, N., Gutschmidt, K., Pope, A., Romieu, I., Samet, J. M., et al. The global burden of disease due to outdoor air pollution. *J Toxicol Environ Health A* 2005;68(13-14):1301-7

777) *Climate and health: one diagnosis, multiple prescriptions. Joshi, S. R. Journal of the Association of Physicians of India* 2009;57(Feb):113-6

Cita(s)

1026. McMichael, A. J., Wilkinson, P., Kovats, R. S., Pattenden, S., Hajat, S., Armstrong, B., Vajanapoom, N., Niciu, E. M., Mahomed, H., Kingkeow, C., et al. International study of temperature, heat and urban mortality: the 'ISOTHURM' project. *Int J Epidemiol* 2008;37(5):1121-31

778) *Climate Change and Emergency Medicine: Impacts and Opportunities. Hess, J. J., Heilpern, K. L., Davis, T. E., et al. Academic Emergency Medicine* 2009;16(8):782-794

Cita(s)

1027. Hurtado-Diaz, M., Riojas-Rodríguez, H., Rothenberg, S. J., Gómez-Dantes, H. and Cifuentes, E. Short communication: impact of climate variability on the incidence of dengue in Mexico. *Trop Med Int Health* 2007;12(11):1327-37

779) *Climate change and environmental impacts on maternal and newborn health with focus on Arctic populations. Rylander, C., Odland, J. O. and Sandanger, T. M. Global Health Action* 2011;4

Cita(s)

1028. Lacasaña, M., Esplugues, A. and Ballester, F. Exposure to ambient air pollution and prenatal and early childhood health effects. *Eur J Epidemiol* 2005;20(2):183-99

780) *Climate change and health in cities: impacts of heat and air pollution and potential co-benefits from mitigation and adaptation. Harlan, S. L. and Ruddell, D. M. Current Opinion in Environmental Sustainability* 2011;3(3):126-134

Cita(s)

1029. McMichael, A. J., Wilkinson, P., Kovats, R. S., Pattenden, S., Hajat, S., Armstrong, B., Vajanapoom, N., Niciu, E. M., Mahomed, H., Kingkeow, C., et al. International study of temperature, heat and urban mortality: the 'ISOTHURM' project. *Int J Epidemiol* 2008;37(5):1121-31

781) *Climate Change and Health in the Urban Environment: Adaptation Opportunities in Australian Cities. Bambrick, H. J., Capon, A. G., Barniatt, G. B., et al. Asia-Pacific Journal of Public Health* 2011;23(2):67S-79S

Cita(s)

1030. McMichael, A. J., Wilkinson, P., Kovats, R. S., Pattenden, S., Hajat, S., Armstrong, B., Vajanapoom, N., Niciu, E. M., Mahomed, H., Kingkeow, C., et al. International study of temperature, heat and urban mortality: the 'ISOTHURM' project. *Int J Epidemiol* 2008;37(5):1121-31

782) *Climate Change and Occupational Safety and Health: Establishing a Preliminary Framework. Schulte, P. A. and Chun, H. Journal of Occupational and Environmental Hygiene* 2009;6(9):542-554

Cita(s)

1031. Cohen, A. J., Ross Anderson, H., Ostro, B., Pandey, K. D., Krzyzanowski, M., Kunzli, N., Gutschmidt, K., Pope, A., Romieu, I., Samet, J. M., et al. The global burden of disease due to outdoor air pollution. *J Toxicol Environ Health A* 2005;68(13-14):1301-7

783) *Climate Change and Public Health Thinking, Communicating, Acting. Frumkin, H. and McMichael, A. J. American Journal of Preventive Medicine* 2008;35(5):403-410

Cita(s)

1032. McKinley, G., Zuk, M., Hojer, M., Avalos, M., González, I., Iniestra, R., Laguna, I., Martínez, M. A., Osnaya, P., Reynales-Shigematsu, L. M., et al. Quantification of local and global benefits from air pollution control in Mexico City. *Environmental Science & Technology* 2005;39(7):1954-1961

- 784) *Climate change epidemiology: methodological challenges. Xun, W. W., Khan, A. E., Michael, E., et al. International Journal of Public Health 2010;55(2):85-96*  
 Cita(s)  
 1033. McMichael, A. J., Wilkinson, P., Kovats, R. S., Pattenden, S., Hajat, S., Armstrong, B., Vajanapoom, N., Niciu, E. M., Mahomed, H., Kingkeow, C., et al. International study of temperature, heat and urban mortality: the 'ISOTHURM' project. *Int J Epidemiol* 2008;37(5):1121-31
- 785) *Climate change-related impacts in the San Diego region by 2050. Messner, S., Miranda, S. C., Young, E., et al. Climatic Change 2011;109:505-531*  
 Cita(s)  
 1034. Kaiser, R., Romieu, I., Medina, S., Schwartz, J., Krzyzanowski, M. and Kunzli, N. Air pollution attributable postneonatal infant mortality in U.S. metropolitan areas: a risk assessment study. *Environ Health* 2004;3(1):4  
 1035. Romieu, I., Ramírez-Aguilar, M., Moreno-Macias, H., Barraza-Villarreal, A., Miller, P., Hernández-Cadena, L., Carbajal-Arroyo, L. A. and Hernández-Avila, M. Infant mortality and air pollution: modifying effect by social class. *J Occup Environ Med* 2004;46(12):1210-6
- 786) *Climate Variability and Dengue Fever in Warm and Humid Mexico. Colon-González, F. J., Lake, I. R. and Bentham, G. American Journal of Tropical Medicine and Hygiene 2011;84(5):757-763*  
 Cita(s)  
 1036. Brunkard, J. M., Cifuentes, E. and Rothenberg, S. J. Assessing the roles of temperature, precipitation, and ENSO in dengue re-emergence on the Texas-Mexico border region. *Salud Publica Mex* 2008;50(3):227-34  
 1037. Hurtado-Díaz, M., Riojas-Rodríguez, H., Rothenberg, S. J., Gómez-Dantes, H. and Cifuentes, E. Short communication: impact of climate variability on the incidence of dengue in Mexico. *Trop Med Int Health* 2007;12(11):1327-37
- 787) *Climate variability and increase in intensity and magnitude of dengue incidence in Singapore. Hii, Y. L., Rocklöv, J., Ng, N., et al. Global Health Action 2009;2(124-132)*  
 Cita(s)  
 1038. Hurtado-Díaz, M., Riojas-Rodríguez, H., Rothenberg, S. J., Gómez-Dantes, H. and Cifuentes, E. Short communication: impact of climate variability on the incidence of dengue in Mexico. *Trop Med Int Health* 2007;12(11):1327-37
- 788) *Clinical aspects of sperm DNA fragmentation detection and male infertility. Evenson, D. P. and Wixon, R. Theriogenology 2006;65(5):979-991*  
 Cita(s)  
 1039. Sánchez-Pena, L. C., Reyes, B. E., López-Carrillo, L., Recio, R., Morán-Martínez, J., Cebrian, M. E. and Quintanilla-Vega, B. Organophosphorous pesticide exposure alters sperm chromatin structure in Mexican agricultural workers. *Toxicol Appl Pharmacol* 2004;196(1):108-13
- 789) *The clinical content of preconception care: environmental exposures. McDiarmid, M. A., Gardiner, P. M. and Jack, B. W. American Journal of Obstetrics and Gynecology 2008;199(6):S357-S361*  
 Cita(s)  
 1040. Ettinger, A. S., Téllez-Rojo, M. M., Amarasiwardena, C., Peterson, K. E., Schwartz, J., Aro, A., Hu, H. and Hernández-Avila, M. Influence of maternal bone lead burden and calcium intake on levels of lead in breast milk over the course of lactation. *Am J Epidemiol* 2006;163(1):48-56
- 790) *Clinical correlates of environmental endocrine disruptors. Safe, S. Trends in Endocrinology and Metabolism 2005;16(4):139-144*  
 Cita(s)  
 1041. López-Cervantes, M., Torres-Sánchez, L., Tobias, A. and López-Carrillo, L. Dichlorodiphenyldichloroethane burden and breast cancer risk: a meta-analysis of the epidemiologic evidence. *Environ Health Perspect* 2004;112(2):207-14
- 791) *Clinical correlates of the biological variation of sperm DNA fragmentation in infertile men attending an andrology outpatient clinic. Smit, M., Dohle, G. R., Hop, W. C. J., et al. International Journal of Andrology 2007;30(1):48-55*  
 Cita(s)  
 1042. Sánchez-Pena, L. C., Reyes, B. E., López-Carrillo, L., Recio, R., Morán-Martínez, J., Cebrian, M. E. and Quintanilla-Vega, B. Organophosphorous pesticide exposure alters sperm

chromatin structure in Mexican agricultural workers. *Toxicol Appl Pharmacol* 2004;196(1):108-13

- 792) *Clinical evaluation of a lead mobilization test using the chelating agent dimercaptosuccinic acid. Hoet, P., Buchet, J. P., Decerf, L., et al. Clinical Chemistry* 2006;52(1):88-96

Cita(s)

1043. Smith, D., Hernández-Avila, M., Téllez-Rojo, M. M., Mercado, A. and Hu, H. The relationship between lead in plasma and whole blood in women. *Environ Health Perspect* 2002;110(3):263-8

- 793) *Clinical manifestations of lead levels in children exposed to automobile battery recycling processes in Soacha and Bogota, DC. Hurtado, C. M., Gutiérrez, M. and Echeverry, J. Biomédica* 2008;28(1):116-125

Cita(s)

1044. Téllez-Rojo, M. M., Bellinger, D. C., Arroyo-Quiroz, C., Lamadrid-Figueroa, H., Mercado-García, A., Schnaas-Arrieta, L., Wright, R. O., Hernández-Avila, M. and Hu, H. Longitudinal associations between blood lead concentrations lower than 10 microg/dL and neurobehavioral development in environmentally exposed children in Mexico City. *Pediatrics* 2006;118(2):e323-30

- 794) *Clinical research approaches to studying pediatric anesthetic neurotoxicity. McCann, M. E., Bellinger, D. C., Davidson, A. J., et al. Neurotoxicology* 2009;30(5):766-771

Cita(s)

1045. Torres-Sánchez, L., Rothenberg, S. J., Schnaas, L., Cebrian, M. E., Osorio, E., Del Carmen Hernández, M., García-Hernández, R. M., Del Rio-García, C., Wolff, M. S. and López-Carrillo, L. In utero p,p'-DDE exposure and infant neurodevelopment: a perinatal cohort in Mexico. *Environ Health Perspect* 2007;115(3):435-9

- 795) *The close correlation between 8-hydroxy-2'-deoxyguanosine and epidermal growth factor receptor activating mutation in non-small cell lung cancer. Kawahara, A., Azuma, K., Hattori, S., et al. Human Pathology* 2010;41(7):951-959

Cita(s)

1046. De Vizcaya-Ruiz, A., Barbier, O., Ruiz-Ramos, R. and Cebrian, M. E. Biomarkers of oxidative stress and damage in human populations exposed to arsenic. *Mutat Res* 2009;674(1-2):85-92

- 796) *CNS effects of developmental Pb exposure are enhanced by combined maternal and offspring stress. Virgolini, M. B., Rossi-George, A., Lisek, R., et al. Neurotoxicology* 2008;29(5):812-827

Cita(s)

1047. Chuang, H. Y., Schwartz, J., Gonzales-Cossio, T., Lugo, M. C., Palazuelos, E., Aro, A., Hu, H. and Hernández-Avila, M. Interrelations of lead levels in bone, venous blood, and umbilical cord blood with exogenous lead exposure through maternal plasma lead in peripartum women. *Environmental Health Perspectives* 2001;109(5):527-532

1048. Lanphear, B. P., Hornung, R., Khoury, J., Yolton, K., Baghurst, P., Bellinger, D. C., Canfield, R. L., Dietrich, K. N., Bornschein, R., Greene, T., et al. Low-level environmental lead exposure and children's intellectual function: an international pooled analysis. *Environ Health Perspect* 2005;113(7):894-9

- 797) *Coarse and fine particles and daily mortality in the Coachella Valley, California: a follow-up study. Ostro, B. D., Broadwin, R. and Lipsett, M. J. Journal of Exposure Analysis and Environmental Epidemiology* 2000;10(5):412-419

Cita(s)

1049. Castillejos, M., Borja-Aburto, V. H., Dockery, D. W., Gold, D. R. and Loomis, D. Airborne coarse particles and mortality. *Inhalation Toxicology* 2000;12(61-72)

- 798) *Coarse particles and heart rate variability among older adults with coronary artery disease in the Coachella Valley, California. Lipsett, M. J., Tsai, F. C., Roger, L., et al. Environmental Health Perspectives* 2006;114(8):1215-1220

Cita(s)

1050. Castillejos, M., Borja-Aburto, V. H., Dockery, D. W., Gold, D. R. and Loomis, D. Airborne coarse particles and mortality. *Inhalation Toxicology* 2000;12(61-72)

1051. Holguín, F., Téllez-Rojo, M. M., Hernández, M., Cortéz, M., Chow, J. C., Watson, J. G., Mannino, D. and Romieu, I. Air pollution and heart rate variability among the elderly in Mexico City. *Epidemiology* 2003;14(5):521-7



- 799) *Coarse particles and mortality in three Chinese cities: The China Air Pollution and Health Effects Study (CAPES). Chen, R. J., Li, Y., Ma, Y. J., et al. Science of the Total Environment 2011;409(23):4934-4938*
- Cita(s)
1052. Castillejos, M., Borja-Aburto, V. H., Dockery, D. W., Gold, D. R. and Loomis, D. Airborne coarse particles and mortality. *Inhalation Toxicology* 2000;12(61-72)
- 800) *Coarse particles and mortality: evidence from a multi-city study in California. Malig, B. J. and Ostro, B. D. Occupational and Environmental Medicine 2009;66(12):832-839*
- Cita(s)
1053. Castillejos, M., Borja-Aburto, V. H., Dockery, D. W., Gold, D. R. and Loomis, D. Airborne coarse particles and mortality. *Inhalation Toxicology* 2000;12(61-72)
- 801) *Coarse particulate matter (PM<sub>2.5-10</sub>) affects heart rate variability, blood lipids, and circulating eosinophils in adults with asthma. Yeatts, K., Svendsen, E., Creason, J., et al. Environmental Health Perspectives 2007;115(5):709-714*
- Cita(s)
1054. Holguín, F., Téllez-Rojo, M. M., Hernández, M., Cortéz, M., Chow, J. C., Watson, J. G., Mannino, D. and Romieu, I. Air pollution and heart rate variability among the elderly in Mexico City. *Epidemiology* 2003;14(5):521-7
- 802) *Coastal lows and sulfur air pollution in Central Chile. Gallardo, L., Olivares, G., Langner, J., et al. Atmospheric Environment 2002;36(23):3829-3841*
- Cita(s)
1055. Ilabaca, M., Olaeta, I., Campos, E., Villaire, J., Téllez-Rojo, M. M. and Romieu, I. Association between levels of fine particulate and emergency visits for pneumonia and other respiratory illnesses among children in Santiago, Chile. *J Air Waste Manag Assoc* 1999;49(9 Spec No):154-63
- 803) *Co-benefits of climate mitigation and health protection in energy systems: Scoping methods. Smith, K. R. and Haigler, E. Annual Review of Public Health 2008;29(2008):11-25*
- Cita(s)
1056. McKinley, G., Zuk, M., Hojer, M., Avalos, M., González, I., Iniestra, R., Laguna, I., Martínez, M. A., Osnaya, P., Reynales-Shigematsu, L. M., et al. Quantification of local and global benefits from air pollution control in Mexico City. *Environmental Science & Technology* 2005;39(7):1954-1961
- 804) *Co-exposure to environmental lead and manganese affects the intelligence of school-aged children. Kim, Y., Kim, B. N., Hong, Y. C., et al. Neurotoxicology 2009;30(4):564-571*
- Cita(s)
1057. Hu, H., Téllez-Rojo, M. M., Bellinger, D., Smith, D., Ettinger, A. S., Lamadrid-Figueroa, H., Schwartz, J., Schnaas, L., Mercado-García, A. and Hernández-Avila, M. Fetal lead exposure at each stage of pregnancy as a predictor of infant mental development. *Environ Health Perspect* 2006;114(11):1730-5
1058. Lanphear, B. P., Hornung, R., Khoury, J., Yolton, K., Baghurst, P., Bellinger, D. C., Canfield, R. L., Dietrich, K. N., Bornschein, R., Greene, T., et al. Low-level environmental lead exposure and children's intellectual function: an international pooled analysis. *Environ Health Perspect* 2005;113(7):894-9
1059. Schnaas, L., Rothenberg, S. J., Flores, M. F., Martínez, S., Hernández, C., Osorio, E., Velasco, S. R. and Perroni, E. Reduced intellectual development in children with prenatal lead exposure. *Environ Health Perspect* 2006;114(5):791-7
1060. Téllez-Rojo, M. M., Bellinger, D. C., Arroyo-Quiroz, C., Lamadrid-Figueroa, H., Mercado-García, A., Schnaas-Arrieta, L., Wright, R. O., Hernández-Avila, M. and Hu, H. Longitudinal associations between blood lead concentrations lower than 10 microg/dL and neurobehavioral development in environmentally exposed children in Mexico City. *Pediatrics* 2006;118(2):e323-30
- 805) *Coffee consumption and CYP1A2 genotype in relation to bone mineral density of the proximal femur in elderly men and women: a cohort study. Hallstrom, H., Melhus, H., Glynn, A., et al. Nutrition and Metabolism 2010;7(1):12p.*
- Cita(s)
1061. Castorena-Torres, F., Mendoza-Cantu, A., de Leon, M. B., Cisneros, B., Zapata-Pérez, O., López-Carrillo, L., Salinas, J. E. and Albores, A. CYP1A2 phenotype and genotype in a population from the Carboniferous Region of Coahuila, Mexico. *Toxicol Lett* 2005;156(3):331-9

- 806) *Coffee consumption and risk of type 2 diabetes and heart disease. Campos, H. and Baylin, A. Nutrition Reviews 2007;65(4):173-179*  
 Cita(s)  
 1062. Castorena-Torres, F., Mendóza-Cantu, A., de Leon, M. B., Cisneros, B., Zapata-Pérez, O., López-Carrillo, L., Salinas, J. E. and Albores, A. CYP1A2 phenotype and genotype in a population from the Carboniferous Region of Coahuila, Mexico. *Toxicol Lett* 2005;156(3):331-9
- 807) *Coffee Intake, Smoking, and Pulmonary Function in the Atherosclerosis Risk in Communities Study. Nettleton, J. A., Follis, J. L. and Schabath, M. B. American Journal of Epidemiology 2009;169(12):1445-1453*  
 Cita(s)  
 1063. Romieu, I. and Trenga, C. Diet and obstructive lung diseases. *Epidemiol Rev* 2001;23(2):268-87
- 808) *Coffee intake, variants in genes involved in caffeine metabolism, and the risk of epithelial ovarian cancer. Kotsopoulos, J., Vitonis, A. F., Terry, K. L., et al. Cancer Causes and Control 2009;20(3):335-344*  
 Cita(s)  
 1064. Castorena-Torres, F., Mendóza-Cantu, A., de Leon, M. B., Cisneros, B., Zapata-Pérez, O., López-Carrillo, L., Salinas, J. E. and Albores, A. CYP1A2 phenotype and genotype in a population from the Carboniferous Region of Coahuila, Mexico. *Toxicol Lett* 2005;156(3):331-9
- 809) *Coffee, CYP1A2 genotype, and risk of myocardial infarction. Cornelis, M. C., El-Sohemy, A., Kabagambe, E. K., et al. JAMA-Journal of the American Medical Association 2006;295(10):1135-1141*  
 Cita(s)  
 1065. Castorena-Torres, F., Mendóza-Cantu, A., de Leon, M. B., Cisneros, B., Zapata-Pérez, O., López-Carrillo, L., Salinas, J. E. and Albores, A. CYP1A2 phenotype and genotype in a population from the Carboniferous Region of Coahuila, Mexico. *Toxicol Lett* 2005;156(3):331-9
- 810) *Cognitive development and low-level lead exposure in poly-drug exposed children. Min, M. Y. O., Singer, L. T., Kirchner, H. L., et al. Neurotoxicology and Teratology 2009;31(4):225-231*  
 Cita(s)  
 1066. Lanphear, B. P., Hornung, R., Khoury, J., Yolton, K., Baghurst, P., Bellinger, D. C., Canfield, R. L., Dietrich, K. N., Bornschein, R., Greene, T., et al. Low-level environmental lead exposure and children's intellectual function: an international pooled analysis. *Environ Health Perspect* 2005;113(7):894-9
- 811) *Cognitive development in preschool children prenatally exposed to PCBs and MeHg. Stewart, P. W., Reihman, J., Lonky, E. I., et al. Neurotoxicology and Teratology 2003;25(1):11-22*  
 Cita(s)  
 1067. Schnaas, L., Rothenberg, S. J., Perroni, E., Martínez, S., Hernández, C. and Hernández, R. M. Temporal pattern in the effect of postnatal blood lead level on intellectual development of young children. *Neurotoxicol Teratol* 2000;22(6):805-10
- 812) *Cognitive disparities, lead plumbing, and water chemistry: Prior exposure to water-borne lead and intelligence test scores among World War Two U.S. Army enlistees. Ferrie, J. P., Rolf, K. and Troesken, W. Economics and Human Biology 2012;10(1):98-111*  
 Cita(s)  
 1068. Borja-Aburto, V. H., Hertz-Picciotto, I., Rojas López, M., Farias, P., Rios, C. and Blanco, J. Blood lead levels measured prospectively and risk of spontaneous abortion. *Am J Epidemiol* 1999;150(6):590-7  
 1069. Lanphear, B. P., Hornung, R., Khoury, J., Yolton, K., Baghurst, P., Bellinger, D. C., Canfield, R. L., Dietrich, K. N., Bornschein, R., Greene, T., et al. Low-level environmental lead exposure and children's intellectual function: an international pooled analysis. *Environ Health Perspect* 2005;113(7):894-9  
 1070. Téllez-Rojo, M. M., Bellinger, D. C., Arroyo-Quiroz, C., Lamadrid-Figueroa, H., Mercado-García, A., Schnaas-Arrieta, L., Wright, R. O., Hernández-Avila, M. and Hu, H. Longitudinal associations between blood lead concentrations lower than 10 microg/dL and neurobehavioral development in environmentally exposed children in Mexico City. *Pediatrics* 2006;118(2):e323-30
- 813) *Cognitive function of 6-year old children exposed to mold-contaminated homes in early postnatal period. Prospective birth cohort study in Poland. Jedrychowski, W., Maugeri, U., Perera, F., et al. Physiology and Behavior 2011;104(5):989-995*  
 Cita(s)

1071. Surkan, P. J., Schnaas, L., Wright, R. J., Téllez-Rojo, M. M., Lamadrid-Figueroa, H., Hu, H., Hernández-Avila, M., Bellinger, D. C., Schwartz, J., Perroni, E., et al. Maternal self-esteem, exposure to lead, and child neurodevelopment. *Neurotoxicology* 2008;29(2):278-85
- 814) *Cognitive, neuropsychological, and behavioral effects of low-level lead exposure in childhood.* Marturano, E. M. and Elias, L. C. *Medicina (Ribeirao Preto)* 2009;42(3):291-295  
Cita(s)
1072. Lanphear, B. P., Hornung, R., Khouury, J., Yolton, K., Baghurst, P., Bellinger, D. C., Canfield, R. L., Dietrich, K. N., Bornschein, R., Greene, T., et al. Low-level environmental lead exposure and children's intellectual function: an international pooled analysis. *Environ Health Perspect* 2005;113(7):894-9
1073. Rothenberg, S. J. and Rothenberg, J. C. Testing the dose-response specification in epidemiology: public health and policy consequences for lead. *Environ Health Perspect* 2005;113(9):1190-5
1074. Schnaas, L., Rothenberg, S. J., Perroni, E., Martínez, S., Hernández, C. and Hernández, R. M. Temporal pattern in the effect of postnatal blood lead level on intellectual development of young children. *Neurotoxicol Teratol* 2000;22(6):805-10
1075. Téllez-Rojo, M. M., Bellinger, D. C., Arroyo-Quiroz, C., Lamadrid-Figueroa, H., Mercado-García, A., Schnaas-Arrieta, L., Wright, R. O., Hernández-Avila, M. and Hu, H. Longitudinal associations between blood lead concentrations lower than 10 microg/dL and neurobehavioral development in environmentally exposed children in Mexico City. *Pediatrics* 2006;118(2):e323-30
- 815) *Cohort Profile: The China Jintan Child Cohort Study.* Liu, J. H., McCauley, L. A., Zhao, Y., et al. *International Journal of Epidemiology* 2010;39(3):668-674  
Cita(s)
1076. Lanphear, B. P., Hornung, R., Khouury, J., Yolton, K., Baghurst, P., Bellinger, D. C., Canfield, R. L., Dietrich, K. N., Bornschein, R., Greene, T., et al. Low-level environmental lead exposure and children's intellectual function: an international pooled analysis. *Environ Health Perspect* 2005;113(7):894-9
- 816) *Colic induced by lead.* Yen, T. H., Lin, J. L., Weng, C. H., et al. *Canadian Medical Association Journal* 2010;182(9):E381-E381  
Cita(s)
1077. Kosnett, M. J., Wedeen, R. P., Rothenberg, S. J., Hipkins, K. L., Materna, B. L., Schwartz, B. S., Hu, H. and Woolf, A. Recommendations for medical management of adult lead exposure. *Environ Health Perspect* 2007;115(3):463-71
- 817) *Collaboration between centres of the World Health Organization. Italy supports a Mexican University.* Alegria-Torres, J. and Baccarelli, A. *Medicina del Lavoro* 2010;101(6):453-457  
Cita(s)
1078. Trejo-Acevedo, A., Diaz-Barriga, F., Carrizales, L., Dominguez, G., Costilla, R., Ize-Lema, I., Yarto-Ramírez, M., Gavilan-García, A., Mejia-Saavedra, J. and Pérez-Maldonado, I. N. Exposure assessment of persistent organic pollutants and metals in Mexican children. *Chemosphere* 2009;74(7):974-80
- 818) *Collection and use of exposure data from human milk biomonitoring in the United States.* Fenton, S. E., Condon, M., Ettinger, A. S., et al. *Journal of Toxicology and Environmental Health-Part a-Current Issues* 2005;68(20):1691-1712  
Cita(s)
1079. Téllez-Rojo, M. M., Hernández-Avila, M., González-Cossio, T., Romieu, I., Aro, A., Palazuelos, E., Schwartz, J. and Hu, H. Impact of breastfeeding on the mobilization of lead from bone. *Am J Epidemiol* 2002;155(5):420-8
- 819) *Combating oxidative stress at respiratory tract biosurfaces: Challenges yet to be resolved, a commentary on "vitamin supplementation does not protect against symptoms in ozone-responsive subjects".* Cross, C. E., Vasu, V. T., Lim, Y., et al. *Free Radical Biology and Medicine* 2006;40(10):1693-1697  
Cita(s)
1080. Sienna-Monge, J. J., Ramírez-Aguilar, M., Moreno-Macias, H., Reyes-Ruiz, N. I., Del Rio-Navarro, B. E., Ruiz-Navarro, M. X., Hatch, G., Crissman, K., Slade, R., Devlin, R. B., et al. Antioxidant supplementation and nasal inflammatory responses among young asthmatics exposed to high levels of ozone. *Clin Exp Immunol* 2004;138(2):317-22
- 820) *Combination Treatment with High-Dose Vitamin C and Alpha-Tocopherol does not Enhance*

- Respiratory-Tract Lining Fluid Vitamin C Levels in Asthmatics. Hernández, M., Zhou, H. B., Zhou, B. Q., et al. Inhalation Toxicology 2009;21(3):173-181*  
Cita(s)
1081. Romieu, I., Sienna-Monge, J. J., Ramírez-Aguilar, M., Moreno-Macias, H., Reyes-Ruiz, N. I., del Rio-Navarro, B. E., Hernández-Avila, M. and London, S. J. Genetic polymorphism of GSTM1 and antioxidant supplementation influence lung function in relation to ozone exposure in asthmatic children in Mexico City. *Thorax* 2004;59(1):8-10
- 821) *A combined analysis of the short-term effects of photochemical air pollutants on mortality within the EMECAM project. Saez, M., Ballester, F., Barcelo, M. A., et al. Environmental Health Perspectives 2002;110(3):221-228*  
Cita(s)
1082. Loomis, D., Castillejos, M., Gold, D. R., McDonnell, W. and Borja-Aburto, V. H. Air pollution and infant mortality in Mexico City. *Epidemiology* 1999;10(2):118-123
- 822) *Combined exchange transfusion and chelation therapy for neonatal lead poisoning. Mycyk, M. B. and Leikin, J. B. Annals of Pharmacotherapy 2004;38(5):821-824*  
Cita(s)
1083. Hamilton, S., Rothenberg, S. J., Khan, F. A., Manalo, M. and Norris, K. C. Neonatal lead poisoning from maternal pica behavior during pregnancy. *J Natl Med Assoc* 2001;93(9):317-9
- 823) *Combined Toxic Exposures and Human Health: Biomarkers of Exposure and Effect. Silins, I. and Hogberg, J. International Journal of Environmental Research and Public Health 2011;8(3):629-647*  
Cita(s)
1084. Lacasaña, M., López-Flores, I., Rodríguez-Barranco, M., Aguilar-Garduno, C., Blanco-Muñoz, J., Pérez-Méndez, O., Gamboa, R., Bassol, S. and Cebrian, M. E. Association between organophosphate pesticides exposure and thyroid hormones in floriculture workers. *Toxicol Appl Pharmacol* 2010;243(1):19-26
- 824) *Comment on the publication by Darbre et al. Golden, R. and Gandy, J. Journal of Applied Toxicology 2004;24(4):297-299*  
Cita(s)
1085. López-Cervantes, M., Torres-Sánchez, L., Tobias, A. and López-Carrillo, L. Dichlorodiphenyldichloroethane burden and breast cancer risk: a meta-analysis of the epidemiologic evidence. *Environ Health Perspect* 2004;112(2):207-14
- 825) *Commentary: Abating climate change and lung cancer! Kunzli, N. International Journal of Epidemiology 2011;40(3):729-730*  
Cita(s)
1086. Torres-Duque, C., Maldonado, D., Pérez-Padilla, R., Ezzati, M. Viegli, G. and Task Force on Health Effects of Biomass Exposure (Romieu I.) Biomass fuels and respiratory diseases: a review of the evidence. *Proc Am Thorac Soc* 2008;5(5):577-90
- 826) *Commentary: Could biomass fuel smoke cause anaemia and stunting early childhood? Samet, J. M. and Tiesch, J. International Journal of Epidemiology 2007;36(1):130-131*  
Cita(s)
1087. Neufeld, L. M., Haas, J. D., Ruel, M. T., Grajeda, R. and Naeher, L. P. Smoky indoor cooking fires are associated with elevated hemoglobin concentration in iron-deficient women. *Rev Panam Salud Publica* 2004;15(2):110-8
- 827) *Community- and family-level factors influence care-giver choice to screen blood lead levels of children in a mining community. Moodie, S. M., Tsui, E. K. and Silbergeld, E. K. Environmental Research 2010;110(5):484-496*  
Cita(s)
1088. Lanphear, B. P., Hornung, R., Khouury, J., Yolton, K., Baghurst, P., Bellinger, D. C., Canfield, R. L., Dietrich, K. N., Bornschein, R., Greene, T., et al. Low-level environmental lead exposure and children's intellectual function: an international pooled analysis. *Environ Health Perspect* 2005;113(7):894-9
- 828) *Community well-being and growth status of indigenous school children in rural Oaxaca, southern Mexico. Reyes, M. E. P., Chavez, G. B., Little, B. B., et al. Economics and Human Biology 2010;8(2):177-187*  
Cita(s)
1089. Azcona-Cruz, M. I., Rothenberg, S. J., Schnaas, L., Zamora-Muñoz, J. S. and Romero-Placeres, M. Lead-glazed ceramic ware and blood lead levels of children in the city of

- Oaxaca, Mexico. Arch Environ Health 2000;55(3):217-22
1090. Hernández-Serrato, M. I., Mendóza-Alvarado, L. R., Rojas-Martínez, R., González-Garza, C., Hulme, J. M. and Olaiz-Fernández, G. Factors associated with lead exposure in Oaxaca, Mexico. J Expo Anal Environ Epidemiol 2003;13(5):341-7
- 829) *Commuters' exposure to PM2.5, CO, and benzene in public transport in the metropolitan area of Mexico City. Gómez-Perales, J. E., Colvile, R. N., Nieuwenhuijsen, M. J., et al. Atmospheric Environment 2004;38(8):1219-1229*
- Cita(s)
1091. Castillejos, M., Borja-Aburto, V. H., Dockery, D. W., Gold, D. R. and Loomis, D. Airborne coarse particles and mortality. Inhalation Toxicology 2000;12(61-72)
1092. Meneses, F., Romieu, I., Ramírez, M., Colome, S., Fung, K., Ashley, D. and Hernández-Avila, M. A survey of personal exposures to benzene in Mexico City. Arch Environ Health 1999;54(5):359-63
- 830) *The commuters' exposure to volatile chemicals and carcinogenic risk in Mexico City. Shiohara, N., Fernández-Bremauntz, A. A., Jiménez, S. B., et al. Atmospheric Environment 2005;39(19):3481-3489*
- Cita(s)
1093. Meneses, F., Romieu, I., Ramírez, M., Colome, S., Fung, K., Ashley, D. and Hernández-Avila, M. A survey of personal exposures to benzene in Mexico City. Arch Environ Health 1999;54(5):359-63
- 831) *Comparación entre el uso de ciclesonida versus fluticasona en el tratamiento de asma en niños. Arablin-Oropeza, S. E., Huerta-López, J. G. and del Olmo, H. Alergia, Asma e Inmunología Pediátricas 2011;20(2):65-76*
- Cita(s)
1094. Barraza-Villarreal, A., Sanín-Aguirre, L. H., Téllez-Rojo, M. M., Lacasaña-Navarro, M. and Romieu, I. [Prevalence of asthma and other allergic diseases in school children from Juárez City, Chihuahua]. Salud Publica Mex 2001;43(5):433-43
- 832) *Comparative analysis of zinc protoporphyrin and blood lead levels in lead-exposed Andean children. Counter, S. A., Buchanan, L. H., Ortega, F., et al. Clinical Biochemistry 2007;40(11):787-792*
- Cita(s)
1095. Lanphear, B. P., Hornung, R., Khouury, J., Yolton, K., Baghurst, P., Bellinger, D. C., Canfield, R. L., Dietrich, K. N., Bornschein, R., Greene, T., et al. Low-level environmental lead exposure and children's intellectual function: an international pooled analysis. Environ Health Perspect 2005;113(7):894-9
- 833) *Comparative health impact assessment of local and regional particulate air pollutants in Scandinavia. Forsberg, B., Hansson, H. C., Johansson, C., et al. Ambio 2005;34(1):11-19*
- Cita(s)
1096. Castillejos, M., Borja-Aburto, V. H., Dockery, D. W., Gold, D. R. and Loomis, D. Airborne coarse particles and mortality. Inhalation Toxicology 2000;12(61-72)
- 834) *A Comparative Study of Air Quality Index Based on Factor Analysis and US-EPA Methods for an Urban Environment. Bishoi, B., Prakash, A. and Jain, V. K. Aerosol and Air Quality Research 2009;9(1):1-17*
- Cita(s)
1097. Cohen, A. J., Ross Anderson, H., Ostro, B., Pandey, K. D., Krzyzanowski, M., Kunzli, N., Gutschmidt, K., Pope, A., Romieu, I., Samet, J. M., et al. The global burden of disease due to outdoor air pollution. J Toxicol Environ Health A 2005;68(13-14):1301-7
- 835) *Comparative Toxicity of Arsenic Metabolites in Human Bladder Cancer EJ-1 Cells. Naranmandura, H., Carew, M. W., Xu, S., et al. Chemical Research in Toxicology 2011;24(9):1586-1596*
- Cita(s)
1098. Hernández-Zavala, A., Cordova, E., Del Razo, L. M., Cebrian, M. E. and Garrido, E. Effects of arsenite on cell cycle progression in a human bladder cancer cell line. Toxicology 2005;207(1):49-57
- 836) *Comparing exposure assessment methods for traffic-related air pollution in an adverse pregnancy outcome study. Wu, J., Wilhelm, M., Chung, J., et al. Environmental Research 2011;111(5):685-692*
- Cita(s)
1099. Lacasaña, M., Esplugues, A. and Ballester, F. Exposure to ambient air pollution and prenatal and early childhood health effects. Eur J Epidemiol 2005;20(2):183-99



- 837) *Comparing Lead Poisoning Risk Assessment Methods: Census Block Group Characteristics vs. Zip Codes as Predictors.* Kaplowitz, S. A., Perlstadt, H. and Post, L. A. *Public Health Reports* 2010;125(2):234-245  
 Cita(s)  
 1100. Lanphear, B. P., Hornung, R., Khoury, J., Yolton, K., Baghurst, P., Bellinger, D. C., Canfield, R. L., Dietrich, K. N., Bornschein, R., Greene, T., et al. Low-level environmental lead exposure and children's intellectual function: an international pooled analysis. *Environ Health Perspect* 2005;113(7):894-9
- 838) *Comparing Statistical Models to Predict Dengue Fever Notifications.* Earnest, A., Tang, B. S., Wilder-Smith, A., et al. *Computational and Mathematical Methods in Medicine* 2012;2012(758674):6p.  
 Cita(s)  
 1101. Brunkard, J. M., Cifuentes, E. and Rothenberg, S. J. Assessing the roles of temperature, precipitation, and ENSO in dengue re-emergence on the Texas-Mexico border region. *Salud Publica Mex* 2008;50(3):227-34
- 839) *Comparing the Number of Ozone Exceedances in Different Seasons of the Year in Mexico City.* Achcar, J. A., Sousa, D. E. F., Rodrigues, E. R., et al. *Environmental Modeling and Assessment* 2011;16(3):251-264  
 Cita(s)  
 1102. McKinley, G., Zuk, M., Hojer, M., Avalos, M., González, I., Iniestra, R., Laguna, I., Martínez, M. A., Osnaya, P., Reynales-Shigematsu, L. M., et al. Quantification of local and global benefits from air pollution control in Mexico City. *Environmental Science & Technology* 2005;39(7):1954-1961
- 840) *Comparison of aromatic hydrocarbon measurements made by PTR-MS, DOAS and GC-FID during the MCMA 2003 Field Experiment.* Jobson, B. T., Volkamer, R. A., Velasco, E., et al. *Atmospheric Chemistry and Physics* 2010;10(4):1989-2005  
 Cita(s)  
 1103. McKinley, G., Zuk, M., Hojer, M., Avalos, M., González, I., Iniestra, R., Laguna, I., Martínez, M. A., Osnaya, P., Reynales-Shigematsu, L. M., et al. Quantification of local and global benefits from air pollution control in Mexico City. *Environmental Science & Technology* 2005;39(7):1954-1961
- 841) *Comparison of blood lead levels of mothers and cord blood in intrauterine growth retarded neonates and normal term neonates.* Iranpour, R., Besharati, A. A., Nasser, F., et al. *Saudi Medical Journal* 2007;28(6):877-880  
 Cita(s)  
 1104. Brown, M. J., Hu, H., Gonzales-Cossio, T., Peterson, K. E., Sanin, L. H., de Luz Kageyama, M., Palazuelos, E., Aro, A., Schnaas, L. and Hernández-Avila, M. Determinants of bone and blood lead concentrations in the early postpartum period. *Occup Environ Med* 2000;57(8):535-41  
 1105. Hernández-Avila, M., Peterson, K. E., González-Cossio, T., Sanin, L. H., Aro, A., Schnaas, L. and Hu, H. Effect of maternal bone lead on length and head circumference of newborns and 1-month-old infants. *Arch Environ Health* 2002;57(5):482-8
- 842) *A comparison of classification algorithms for the identification of smoke plumes from satellite images.* Wan, V., Braun, W. J., Dean, C. B., et al. *Statistical Methods in Medical Research* 2011;20(2):131-156  
 Cita(s)  
 1106. Cohen, A. J., Ross Anderson, H., Ostro, B., Pandey, K. D., Krzyzanowski, M., Kunzli, N., Gutschmidt, K., Pope, A., Romieu, I., Samet, J. M., et al. The global burden of disease due to outdoor air pollution. *J Toxicol Environ Health A* 2005;68(13-14):1301-7
- 843) *Comparison of Effect Sizes Associated With Biomarkers Reported in Highly Cited Individual Articles and in Subsequent Meta-analyses.* Ioannidis, J. P. A. and Panagiotou, O. A. *JAMA-Journal of the American Medical Association* 2011;305(21):2200-2210  
 Cita(s)  
 1107. López-Cervantes, M., Torres-Sánchez, L., Tobias, A. and López-Carrillo, L. Dichlorodiphenyldichloroethane burden and breast cancer risk: a meta-analysis of the epidemiologic evidence. *Environ Health Perspect* 2004;112(2):207-14
- 844) *Comparison of EU framework and daughter directives and current Serbian legislation on air pollution monitoring.* Jovasevic-Stojanovic, M. and Matic-Besarabic, S. *Chemical Industry and*

- Chemical Engineering Quarterly* 2008;14(1):5-10  
Cita(s)
1108. Kaiser, R., Romieu, I., Medina, S., Schwartz, J., Krzyzanowski, M. and Kunzli, N. Air pollution attributable postneonatal infant mortality in U.S. metropolitan areas: a risk assessment study. *Environ Health* 2004;3(1):4
- 845) *Comparison of indoor air quality in electrified and un-electrified dwellings in rural South African villages.* Rollin, H. B., Mathee, A., Bruce, N., et al. *Indoor Air* 2004;14(3):208-216  
Cita(s)
1109. Naeher, L. P., Smith, K. R., Leaderer, B. P., Neufeld, L. and Mage, D. T. Carbon monoxide as a tracer for assessing exposures to particulate matter in wood and gas cookstove households of highland Guatemala. *Environ Sci Technol* 2001;35(3):575-81
- 846) *A comparison of lead exposures in industrial "hot spots" in Jordan and Israel.* Nsheiwat, Z., Kozer, E., Berkovitch, M., et al. *Toxicological and Environmental Chemistry* 2010;92(4):669-682  
Cita(s)
1110. Aguilar-Garduno, C., Lacasaña, M., Téllez-Rojo, M. M., Aguilar-Madrid, G., Sanín-Aguirre, L. H., Romieu, I. and Hernández-Avila, M. Indirect lead exposure among children of radiator repair workers. *Am J Ind Med* 2003;43(6):662-7
1111. Dykeman, R., Aguilar-Madrid, G., Smith, T., Juárez-Pérez, C. A., Piacitelli, G. M., Hu, H. and Hernández-Avila, M. Lead exposure in Mexican radiator repair workers. *Am J Ind Med* 2002;41(3):179-87
- 847) *A comparison of methods for the analysis of recurrent health outcome data with environmental covariates.* Fung, K. Y., Khan, S., Krewski, D., et al. *Statistics in Medicine* 2007;26(3):532-545  
Cita(s)
1112. Romieu, I., Samet, J. M., Smith, K. R. and Bruce, N. Outdoor air pollution and acute respiratory infections among children in developing countries. *J Occup Environ Med* 2002;44(7):640-9
- 848) *Comparison of Organochlorine Pesticide Levels in Human Adipose Tissue of Inhabitants from Veracruz and Puebla, Mexico.* Waliszewski, S., Valencia Quintana, R., Corona, C., et al. *Archives of Environmental Contamination and Toxicology* 2010;58(1):230-236  
Cita(s)
1113. Torres-Sánchez, L. and López-Carrillo, L. Human health effects and p,p'-DDE and p,p'-DDT exposure: the case of Mexico. *Cien Saude Colet* 2007;12(1):51-60
- 849) *Comparison of plasma and leukocyte vitamin C status between asthmatic and healthy subjects.* Shidfar, F., Baghai, N., Keshavarz, A., et al. *Eastern Mediterranean Health Journal* 2005;11(1-2):87-95  
Cita(s)
1114. Romieu, I. and Trenga, C. Diet and obstructive lung diseases. *Epidemiol Rev* 2001;23(2):268-87
- 850) *Comparison of temperature indexes for the impact assessment of heat stress on heat-related mortality.* Kim, Y. M., Kim, S., Cheong, H. K., et al. *Environmental Health and Toxicology* 2011;26(e2011009)  
Cita(s)
1115. O'Neill, M. S., Hajat, S., Zanobetti, A., Ramirez-Aguilar, M. and Schwartz, J. Impact of control for air pollution and respiratory epidemics on the estimated associations of temperature and daily mortality. *Int J Biometeorol* 2005;50(2):121-9
- 851) *Comparison of the Grimm 1.108 and 1.109 portable aerosol spectrometer to the TSI 3321 aerodynamic particle sizer for dry particles.* Peters, T. M., Ott, D. and O'Shaughnessy, P. T. *Annals of Occupational Hygiene* 2006;50(8):843-850  
Cita(s)
1116. Cohen, A. J., Ross Anderson, H., Ostro, B., Pandey, K. D., Krzyzanowski, M., Kunzli, N., Gutschmidt, K., Pope, A., Romieu, I., Samet, J. M., et al. The global burden of disease due to outdoor air pollution. *J Toxicol Environ Health A* 2005;68(13-14):1301-7
- 852) *Comparison of Two Blood-Brain Barrier In Vitro Systems: Cytotoxicity and Transfer Assessments of Malathion/Oxon and Lead Acetate.* Balbuena, P., Li, W., Magnin-Bissel, G., et al. *Toxicological Sciences* 2010;114(2):260-271  
Cita(s)
1117. Navas-Acien, A., Guallar, E., Silbergeld, E. K. and Rothenberg, S. J. Lead exposure and

cardiovascular disease—a systematic review. *Environ Health Perspect* 2007;115(3):472-82

- 853) *Comparisons of WRF/Chem simulations in Mexico City with ground-based RAMA measurements during the 2006-MILAGRO. Zhang, Y., Dubey, M. K., Olsen, S. C., et al. Atmospheric Chemistry and Physics* 2009;9(11):3777-3798

Cita(s)

1118. Romieu, I., Ramírez, M., Meneses, F., Ashley, D., Lemire, S., Colome, S., Fung, K. and Hernández-Avila, M. Environmental exposure to volatile organic compounds among workers in Mexico City as assessed by personal monitors and blood concentrations. *Environ Health Perspect* 1999;107(7):511-5

- 854) *Complementary and alternative medicine for bronchial asthma: is there new evidence? Gyorik, S. A. and Brutsche, M. H. Current Opinion in Pulmonary Medicine* 2004;10(1):37-43

Cita(s)

1119. Romieu, I., Sienra-Monge, J. J., Ramírez-Aguilar, M., Téllez-Rojo, M. M., Moreno-Macías, H., Reyes-Ruiz, N. I., del Rio-Navarro, B. E., Ruíz-Navarro, M. X., Hatch, G., Slade, R., et al. Antioxidant supplementation and lung functions among children with asthma exposed to high levels of air pollutants. *Am J Respir Crit Care Med* 2002;166(5):703-9

- 855) *Complementary and alternative medicine in allergy, otitis media, and asthma. Blazek-O'Neill, B. Current Allergy and Asthma Reports* 2005;5(4):313-318

Cita(s)

1120. Sienra-Monge, J. J., Ramírez-Aguilar, M., Moreno-Macías, H., Reyes-Ruiz, N. I., Del Rio-Navarro, B. E., Ruíz-Navarro, M. X., Hatch, G., Crissman, K., Slade, R., Devlin, R. B., et al. Antioxidant supplementation and nasal inflammatory responses among young asthmatics exposed to high levels of ozone. *Clin Exp Immunol* 2004;138(2):317-22

- 856) *Components of the transforming growth factor-beta family and the pathogenesis of human Achilles tendon pathology—a genetic association study. Posthumus, M., Collins, M., Cook, J., et al. Rheumatology* 2010;49(11):2090-2097

Cita(s)

1121. Li, H., Romieu, I., Wu, H., Sienra-Monge, J. J., Ramírez-Aguilar, M., del Rio-Navarro, B. E., del Lara-Sánchez, I. C., Kistner, E. O., Gjessing, H. K. and London, S. J. Genetic polymorphisms in transforming growth factor beta-1 (TGFB1) and childhood asthma and atopy. *Hum Genet* 2007;121(5):529-38

- 857) *Comprehensive analysis of elastase-induced pulmonary emphysema in mice: Effects of ambient existing particulate matters. Inoue, K., Koike, E. and Takano, H. International Immunopharmacology* 2010;10(11):1380-1389

Cita(s)

1122. Torres-Duque, C., Maldonado, D., Pérez-Padilla, R., Ezzati, M., Viegi, G. and Task Force on Health Effects of Biomass Exposure (Romieu I.) Biomass fuels and respiratory diseases: a review of the evidence. *Proc Am Thorac Soc* 2008;5(5):577-90

- 858) *Comprehensive study of lead pollution in Shanghai by multiple techniques. Tan, M. G., Zhang, G. L., Li, X. L., et al. Analytical Chemistry* 2006;78(23):8044-8050

Cita(s)

1123. Lanphear, B. P., Hornung, R., Khoury, J., Yolton, K., Baghurst, P., Bellinger, D. C., Canfield, R. L., Dietrich, K. N., Bornschein, R., Greene, T., et al. Low-level environmental lead exposure and children's intellectual function: an international pooled analysis. *Environ Health Perspect* 2005;113(7):894-9

- 859) *Computer-assisted pattern recognition of autoantibody results. Binder, S. R., Genovese, M. C., Merrill, J. T., et al. Clinical and Diagnostic Laboratory Immunology* 2005;12(12):1353-1357

Cita(s)

1124. Swartz, J. B., Rothenberg, S. J., Teklehaimanot, S. and Khan, F. Comparison of the entropy technique with two other techniques for detecting disease clustering using data from children with high blood lead levels. *Am J Epidemiol* 1999;149(8):750-60

- 860) *Con: Genome-Wide Association Studies Have Not Been Useful in Understanding Asthma. Adcock, I. M. and Barnes, P. J. American Journal of Respiratory and Critical Care Medicine* 2011;184(6):633-636

Cita(s)

1125. Hancock, D. B., Romieu, I., Shi, M., Sienra-Monge, J. J., Wu, H., Chiu, G. Y., Li, H., del Rio-Navarro, B. E., Willis-Owen, S. A., Weiss, S. T., et al. Genome-wide association study implicates chromosome 9q21.31 as a susceptibility locus for asthma in mexican children.

PLoS Genet 2009;5(8):e1000623

- 861) *Concentraciones de plomo en sangre y reprobación de escolares en la ciudad de México. Leal-Escalante, C. R., Baltazar-Reyes, M. C., Lino-González, M., et al. Gaceta Médica de México 2007;143(5):377-381*

Cita(s)

1126. Schnaas, L., Rothenberg, S. J., Flores, M. F., Martínez, S., Hernández, C., Osorio, E., Velasco, S. R. and Perroni, E. Reduced intellectual development in children with prenatal lead exposure. *Environ Health Perspect* 2006;114(5):791-7

- 862) *Concentration of DDT compounds in breast milk from African women (Manhica, Mozambique) at the early stages of domestic indoor spraying with this insecticide. Manaca, M. N., Grimalt, J. O., Sunyer, J., et al. Chemosphere 2011;85(3):307-314*

Cita(s)

1127. Aneck-Hahn, N. H., Schulenburg, G. W., Bornman, M. S., Fariás, P. and De Jager, C. Impaired semen quality associated with environmental DDT exposure in young men living in a malaria area in the Limpopo Province, South Africa. *Journal of Andrology* 2007;28(3):423-434

- 863) *Concentration of selected persistent organic pollutants in blood from delivering women in South Africa. Rollin, H. B., Sandanger, T. M., Hansen, L., et al. Science of the Total Environment 2009;408(1):146-152*

Cita(s)

1128. Aneck-Hahn, N. H., Schulenburg, G. W., Bornman, M. S., Fariás, P. and De Jager, C. Impaired semen quality associated with environmental DDT exposure in young men living in a malaria area in the Limpopo Province, South Africa. *Journal of Andrology* 2007;28(3):423-434

1129. De Jager, C., Fariás, P., Barraza-Villarreal, A., Avila, M. H., Ayotte, P., Dewailly, E., Dombrowski, C., Rousseau, F., Sánchez, V. D. and Bailey, J. L. Reduced seminal parameters associated with environmental DDT exposure and p,p'-DDE concentrations in men in Chiapas, Mexico: a cross-sectional study. *J Androl* 2006;27(1):16-27

- 864) *Concentrations and determinants of NO2 in homes of Ashford, UK and Barcelona and Menorca, Spain. Algar, O. G., Pichini, S., Basagana, X., et al. Indoor Air 2004;14(4):298-304*

Cita(s)

1130. Ramírez-Aguilar, M., Cicero-Fernández, P., Winer, A. M., Romieu, I., Meneses-González, F. and Hernández-Avila, M. Measurements of personal exposure to nitrogen dioxide in four Mexican cities in 1996. *J Air Waste Manag Assoc* 2002;52(1):50-7

- 865) *Concentrations and determinants of outdoor, indoor and personal nitrogen dioxide in pregnant women from two Spanish birth cohorts. Valero, N., Aguilera, I., Llop, S., et al. Environment International 2009;35(8):1196-1201*

Cita(s)

1131. Ramírez-Aguilar, M., Cicero-Fernández, P., Winer, A. M., Romieu, I., Meneses-González, F. and Hernández-Avila, M. Measurements of personal exposure to nitrogen dioxide in four Mexican cities in 1996. *J Air Waste Manag Assoc* 2002;52(1):50-7

- 866) *Concentrations and mobility of human pharmaceuticals in the world's largest wastewater irrigation system, Mexico City-Mezquital Valley. Siemens, J., Huschek, G., Siebe, C., et al. Water Research 2008;42(8-9):2124-2134*

Cita(s)

1132. Downs, T. J., Cifuentes-García, E. and Suffet, I. M. Risk screening for exposure to groundwater pollution in a wastewater irrigation district of the Mexico City region. *Environmental Health Perspectives* 1999;107(7):553-561

- 867) *Concentrations of lead and mercury in multimedia samples from homes near the former Clark Air Base, Philippines. Riederer, N. M., Shine, J. P., Danan, L. M., et al. Science of the Total Environment 2005;341(1-3):53-69*

Cita(s)

1133. Gomaa, A., Hu, H., Bellinger, D., Schwartz, J., Tsaih, S. W., González-Cossio, T., Schnaas, L., Peterson, K., Aro, A. and Hernández-Avila, M. Maternal bone lead as an independent risk factor for fetal neurotoxicity: A prospective study. *Pediatrics* 2002;110(1):110-118

1134. Hernández-Serrato, M. I., Mendóza-Alvarado, L. R., Rojas-Martínez, R., González-Garza, C., Hulme, J. M. and Olaiz-Fernández, G. Factors associated with lead exposure in Oaxaca, Mexico. *J Expo Anal Environ Epidemiol* 2003;13(5):341-7

- 868) *Concentrations of organochlorine pesticides and polychlorinated biphenyls in human serum and adipose tissue from Bolivia. Arrebola, J. P., Cuellar, M., Claire, E., et al. Environmental Research 2012;112:40-47*

Cita(s)

1135. López-Carrillo, L., Torres-Sánchez, L., López-Cervantes, M., Blair, A., Cebrian, M. E. and Uribe, M. The adipose tissue to serum dichlorodiphenyldichloroethane (DDE) ratio: some methodological considerations. *Environ Res* 1999;81(2):142-5

1136. Waliszewski, S. M., Aguirre, A. A., Infanzon, R. M., López-Carrillo, L. and Torres-Sánchez, L. Comparison of organochlorine pesticide levels in adipose tissue and blood serum from mothers living in Veracruz, Mexico. *Bull Environ Contam Toxicol* 2000;64(1):8-15

- 869) *Conceptual Framework of the Controlling Asthma in American Cities Project. Herman, E. J. Journal of Urban Health-Bulletin of the New York Academy of Medicine 2011;88(S7-S15)*

Cita(s)

1137. London, S. J. and Romieu, I. Gene by environment interaction in asthma. *Annu Rev Public Health* 2009;30:55-80

- 870) *Condemned to metallum? The origin and role of 4th-6th century AD Phaeno mining camp residents using multiple chemical techniques. Perry, M. A., Coleman, D. S., Dettman, D. L., et al. Journal of Archaeological Science 2011;38(3):558-569*

Cita(s)

1138. Goma, A., Hu, H., Bellinger, D., Schwartz, J., Tsaih, S. W., González-Cossio, T., Schnaas, L., Peterson, K., Aro, A. and Hernández-Avila, M. Maternal bone lead as an independent risk factor for fetal neurotoxicity: A prospective study. *Pediatrics* 2002;110(1):110-118

- 871) *Confirmation and extension of association of blood lead with attention-deficit/hyperactivity disorder (ADHD) and ADHD symptom domains at population-typical exposure levels. Nigg, J. T., Nikolas, M., Knotnerus, G. M., et al. Journal of Child Psychology and Psychiatry 2010;51(1):58-65*

Cita(s)

1139. Lanphear, B. P., Hornung, R., Khoury, J., Yolton, K., Baghurst, P., Bellinger, D. C., Canfield, R. L., Dietrich, K. N., Bornschein, R., Greene, T., et al. Low-level environmental lead exposure and children's intellectual function: an international pooled analysis. *Environ Health Perspect* 2005;113(7):894-9

- 872) *Confirmation of and explanations for elevated blood lead and other disorders in children exposed to water disinfection and fluoridation chemicals. Coplan, M. J., Patch, S. C., Masters, R. D., et al. Neurotoxicology 2007;28(5):1032-1042*

Cita(s)

1140. Goma, A., Hu, H., Bellinger, D., Schwartz, J., Tsaih, S. W., González-Cossio, T., Schnaas, L., Peterson, K., Aro, A. and Hernández-Avila, M. Maternal bone lead as an independent risk factor for fetal neurotoxicity: A prospective study. *Pediatrics* 2002;110(1):110-118

1141. Hu, H., Téllez-Rojo, M. M., Bellinger, D., Smith, D., Ettinger, A. S., Lamadrid-Figueroa, H., Schwartz, J., Schnaas, L., Mercado-García, A. and Hernández-Avila, M. Fetal lead exposure at each stage of pregnancy as a predictor of infant mental development. *Environ Health Perspect* 2006;114(11):1730-5

1142. Lanphear, B. P., Hornung, R., Khoury, J., Yolton, K., Baghurst, P., Bellinger, D. C., Canfield, R. L., Dietrich, K. N., Bornschein, R., Greene, T., et al. Low-level environmental lead exposure and children's intellectual function: an international pooled analysis. *Environ Health Perspect* 2005;113(7):894-9

- 873) *Congenital defects and exposure to pesticides in São Francisco Valley. Goncalves-Silva, S. R., Martins, J. L., Seixas, S., et al. Revista Brasileira de Ginecologia e Obstetricia 2011;33(1):20-26*

Cita(s)

1143. Lacasaña, M., Vazquez-Grameix, H., Borja-Aburto, V. H., Blanco-Muñoz, J., Romieu, I., Aguilar-Garduno, C. and García, A. M. Maternal and paternal occupational exposure to agricultural work and the risk of anencephaly. *Occup Environ Med* 2006;63(10):649-56

- 874) *The conquest of lead poisoning: A Pyrrhic victory. Lanphear, B. P. Environmental Health Perspectives 2007;115(10):A484-A485*

Cita(s)

1144. Téllez-Rojo, M. M., Bellinger, D. C., Arroyo-Quiroz, C., Lamadrid-Figueroa, H., Mercado-García, A., Schnaas-Arrieta, L., Wright, R. O., Hernández-Avila, M. and Hu, H. Longitudinal associations between blood lead concentrations lower than 10 microg/dL and neurobehavioral development in environmentally exposed children in Mexico City.



Pediatrics 2006;118(2):e323-30

- 875) *Consequences of exposure to Asian dust storm events on daily pneumonia hospital admissions in Taipei, Taiwan. Cheng, M. F., Ho, S. C., Chiu, H. F., et al. Journal of Toxicology and Environmental Health-Part a-Current Issues 2008;71(19):1295-1299*

Cita(s)

1145. Cohen, A. J., Ross Anderson, H., Ostro, B., Pandey, K. D., Krzyzanowski, M., Kunzli, N., Gutschmidt, K., Pope, A., Romieu, I., Samet, J. M., et al. The global burden of disease due to outdoor air pollution. *J Toxicol Environ Health A* 2005;68(13-14):1301-7

- 876) *Considerations in Evaluating Human Spermatogenesis on the Basis of Total Sperm per Ejaculate. Amann, R. P. Journal of Andrology 2009;30(6):626-641*

Cita(s)

1146. Aneck-Hahn, N. H., Schulenburg, G. W., Bornman, M. S., Fariás, P. and De Jager, C. Impaired semen quality associated with environmental DDT exposure in young men living in a malaria area in the Limpopo Province, South Africa. *Journal of Andrology* 2007;28(3):423-434

- 877) *Considering Changes in Exposure and Sensitivity in an Early Life Cumulative Risk Assessment. Howd, R. A. International Journal of Toxicology 2010;29(1):71-77*

Cita(s)

1147. Ettinger, A. S., Téllez-Rojo, M. M., Amarasiriwardena, C., Bellinger, D., Peterson, K., Schwartz, J., Hu, H. and Hernández-Avila, M. Effect of breast milk lead on infant blood lead levels at 1 month of age. *Environ Health Perspect* 2004;112(14):1381-5
1148. Ettinger, A. S., Téllez-Rojo, M. M., Amarasiriwardena, C., Peterson, K. E., Schwartz, J., Aro, A., Hu, H. and Hernández-Avila, M. Influence of maternal bone lead burden and calcium intake on levels of lead in breast milk over the course of lactation. *Am J Epidemiol* 2006;163(1):48-56
1149. Hu, H., Téllez-Rojo, M. M., Bellinger, D., Smith, D., Ettinger, A. S., Lamadrid-Figueroa, H., Schwartz, J., Schnaas, L., Mercado-García, A. and Hernández-Avila, M. Fetal lead exposure at each stage of pregnancy as a predictor of infant mental development. *Environ Health Perspect* 2006;114(11):1730-5
1150. Lanphear, B. P., Hornung, R., Khoury, J., Yolton, K., Baghurst, P., Bellinger, D. C., Canfield, R. L., Dietrich, K. N., Bornschein, R., Greene, T., et al. Low-level environmental lead exposure and children's intellectual function: an international pooled analysis. *Environ Health Perspect* 2005;113(7):894-9
1151. Schnaas, L., Rothenberg, S. J., Flores, M. F., Martínez, S., Hernández, C., Osorio, E., Velasco, S. R. and Perroni, E. Reduced intellectual development in children with prenatal lead exposure. *Environ Health Perspect* 2006;114(5):791-7

- 878) *Consumption of fish, butter and margarine during pregnancy and development of allergic sensitizations in the offspring: role of maternal atopy. Calvani, M., Alessandri, C., Sopo, S. M., et al. Pediatric Allergy and Immunology 2006;17(2):94-102*

Cita(s)

1152. Romieu, I. and Trenga, C. Diet and obstructive lung diseases. *Epidemiol Rev* 2001;23(2):268-87

- 879) *Contaminación aérea y sus efectos en la salud. Oyarzún, M. Revista Chilena de Enfermedades Respiratorias 2010;26(1):16-25*

Cita(s)

1153. Ilabaca, M., Olaeta, I., Campos, E., Villaire, J., Téllez-Rojo, M. M. and Romieu, I. Association between levels of fine particulate and emergency visits for pneumonia and other respiratory illnesses among children in Santiago, Chile. *J Air Waste Manag Assoc* 1999;49(9 Spec No):154-63

- 880) *Contaminación por coliformes y helmintos en los ríos Texcoco, Chapingo y San Bernardino tributarios de la parte oriental de la cuenca del Valle de México. Rivera-Vázquez, R., Palacios-Vélez, O. L., Chávez-Morales, J., et al. Revista Internacional de Contaminación Ambiental 2007;23(2):69-77*

Cita(s)

1154. Cifuentes, E., Gómez, M., Blumenthal, U., Téllez-Rojo, M. M., Romieu, I., Ruíz-Palacios, G. and Ruíz-Velazco, S. Risk factors for *Giardia intestinalis* infection in agricultural villages practicing wastewater irrigation in Mexico. *Am J Trop Med Hyg* 2000;62(3):388-92
1155. Downs, T. J., Cifuentes-García, E. and Suffet, I. M. Risk screening for exposure to groundwater pollution in a wastewater irrigation district of the Mexico City region. *Environmental Health Perspectives* 1999;107(7):553-561

- 881) *Contaminant exposure among women of childbearing age who eat St. Lawrence River sport fish. Nadon, S., Kosatsky, T. and Przybysz, R. Archives of Environmental Health 2002;57(5):473-481*  
Cita(s)
1156. Torres-Sánchez, L. E., Berkowitz, G., López-Carrillo, L., Torres-Arreola, L., Rios, C. and López-Cervántes, M. Intrauterine lead exposure and preterm birth. *Environ Res 1999;81(4):297-301*
- 882) *Contaminants in Svalbard polar bear samples archived since 1967 and possible population level effects. Derocher, A. E., Wolkers, H., Colborn, T., et al. Science of the Total Environment 2003;301(1-3):163-174*  
Cita(s)
1157. Romieu, I., Hernandez-Avila, M., Lazcano-Ponce, E., Weber, J. P. and Dewailly, E. Breast cancer, lactation history, and serum organochlorines. *Am J Epidemiol 2000;152(4):363-70*
- 883) *Contaminating the Hallowed Maternal Body: A Feminist Approach to the Dilemma of Endocrine Disruptors on Maternal and Child Health. Hesch-Anstey, E. Journal of the Association for Research on Mothering 2009;11(1):167-179*  
Cita(s)
1158. Recio, R., Ocampo-Gómez, G., Morán-Martínez, J., Borja-Aburto, V., López-Cervántes, M., Uribe, M., Torres-Sánchez, L. and Cebrian, M. E. Pesticide exposure alters follicle-stimulating hormone levels in Mexican agricultural workers. *Environ Health Perspect 2005;113(9):1160-3*
- 884) *Contamination and public health in Mexico. Rivera-Tapia, J. A. Salud Pública de México 2007;49(2):84-85*  
Cita(s)
1159. Barraza-Villarreal, A., Sanín-Aguirre, L. H., Téllez-Rojo, M. M., Lacasaña-Navarro, M. and Romieu, I. [Prevalence of asthma and other allergic diseases in school children from Juárez City, Chihuahua]. *Salud Publica Mex 2001;43(5):433-43*
1160. Hernández-Cadena, L., Téllez-Rojo, M. M., Sanín-Aguirre, L. H., Lacasaña-Navarro, M., Campos, A. and Romieu, I. [Relationship between emergency consultations for respiratory diseases and air pollution in Juárez City, Chihuahua]. *Salud Publica Mex 2000;42(4):288-97*
1161. Rosales-Castillo, J. A., Torres-Meza, V. M., Olaiz-Fernández, G. and Borja-Aburto, V. H. Acute effects of air pollution on health: Evidence from epidemiological studies. *Salud Publica De Mexico 2001;43(6):544-555*
- 885) *Contamination levels and spatial distribution of organochlorine pesticides in soils from India. Mishra, K., Sharma, R. C. and Kumar, S. Ecotoxicology and Environmental Safety 2012;76(1):215-225*  
Cita(s)
1162. Torres-Sánchez, L., Rothenberg, S. J., Schnaas, L., Cebrian, M. E., Osorio, E., Del Carmen Hernández, M., García-Hernández, R. M., Del Rio-García, C., Wolff, M. S. and López-Carrillo, L. In utero p,p'-DDE exposure and infant neurodevelopment: a perinatal cohort in Mexico. *Environ Health Perspect 2007;115(3):435-9*
- 886) *Contamination of local water supply systems in suburban Belgrade. Petkovic, S., Gregoric, E., Slepcevic, V., et al. Urban Water Journal 2011;8(2):79-92*  
Cita(s)
1163. Cifuentes, E., Suárez, L., Espinosa, M., Juárez-Figueroa, L. and Martínez-Palomo, A. Risk of Giardia intestinalis infection in children from an artificially recharged groundwater area in Mexico City. *Am J Trop Med Hyg 2004;71(1):65-70*
- 887) *The content of elements in rainwater and its relation to the frequency of hospitalization for arterial hypertension, chronic obstructive pulmonary disease, and psoriasis in Opole voivodship, Poland during 2000-2002. Tubek, S. Biological Trace Element Research 2008;123(1-3):270-276*  
Cita(s)
1164. Fortoul, T. I., Moncada-Hernández, S., Saldivar-Osorio, L., Espejel-Maya, G., Mussali-Galante, P., Avila-Casado, M. D., Colin-Barenque, L., Hernández-Serrato, M. I. and Avila-Costa, M. R. Sex differences in bronchiolar epithelium response after the inhalation of lead acetate (Pb). *Toxicology 2005;207(2):323-330*
- 888) *The Content of Elements in Rainwater and Its Relation to the Frequency of Hospitalization for Gastric and Duodenal Peptic Ulcers in Opole Voivodship, Poland, During 2000-2002. Tubek, S., Bunio, A., Szygula, R., et al. Biological Trace Element Research 2011;140(3):253-261*  
Cita(s)

1165. Fortoul, T. I., Moncada-Hernández, S., Saldivar-Osorio, L., Espejel-Maya, G., Mussali-Galante, P., Avila-Casado, M. D., Colin-Barenque, L., Hernández-Serrato, M. I. and Avila-Costa, M. R. Sex differences in bronchiolar epithelium response after the inhalation of lead acetate (Pb). *Toxicology* 2005;207(2):323-330
- 889) *Contents of chemical elements in stomach during prenatal development: different age-dependent dynamical changes and their significance.* Hou, S. F., Li, H. R., Wang, L. Z., et al. *World Journal of Gastroenterology* 2003;9(5):1063-1066  
Cita(s)
1166. Rothenberg, S. J., Khan, F., Manalo, M., Jiang, J., Cuellar, R., Reyes, S., Acosta, S., Jauregui, M., Diaz, M., Sánchez, M., et al. Maternal bone lead contribution to blood lead during and after pregnancy. *Environ Res* 2000;82(1):81-90
- 890) *Contrasting effects of age on the plasma/whole blood lead ratio in men and women with a history of lead exposure.* Barbosa, F., Ramires, I., Rodrigues, M. H. C., et al. *Environmental Research* 2006;102(1):90-95  
Cita(s)
1167. Manton, W. I., Rothenberg, S. J. and Manalo, M. The lead content of blood serum. *Environ Res* 2001;86(3):263-73
1168. Rothenberg, S. J., Kondrashov, V., Manalo, M., Jiang, J., Cuellar, R., García, M., Reynoso, B., Reyes, S., Diaz, M. and Todd, A. C. Increases in hypertension and blood pressure during pregnancy with increased bone lead levels. *Am J Epidemiol* 2002;156(12):1079-87
1169. Smith, D., Hernández-Avila, M., Téllez-Rojo, M. M., Mercado, A. and Hu, H. The relationship between lead in plasma and whole blood in women. *Environ Health Perspect* 2002;110(3):263-8
1170. Téllez-Rojo, M. M., Hernández-Avila, M., Lamadrid-Figueroa, H., Smith, D., Hernández-Cadena, L., Mercado, A., Aro, A., Schwartz, J. and Hu, H. Impact of bone lead and bone resorption on plasma and whole blood lead levels during pregnancy. *Am J Epidemiol* 2004;160(7):668-78
- 891) *Contrasting pathogenesis of atopic dermatitis and psoriasis-Part I: Clinical and pathologic concepts.* Guttman-Yassky, E., Nograles, K. E. and Krueger, J. G. *Journal of Allergy and Clinical Immunology* 2011;127(5):1110-1118  
Cita(s)
1171. Odhiambo, J. A., Williams, H. C., Clayton, T. O., Robertson, C. F. and Asher, M. I. Global variations in prevalence of eczema symptoms in children from ISAAC Phase Three. *J Allergy Clin Immunol* 2009;124(6):1251-8 e23
- 892) *Contribution of selected vitamins and trace elements to immune function.* Wintergerst, E. S., Maggini, S. and Hornig, D. H. *Annals of Nutrition and Metabolism* 2007;51(4):301-323  
Cita(s)
1172. Romieu, I. Nutrition and lung health. *Int J Tuberc Lung Dis* 2005;9(4):362-74
- 893) *Contribution of sociodemographic characteristics, occupation, diet and lifestyle to DDT and DDE concentrations in serum and adipose tissue from a Bolivian cohort.* Arrebola, J. P., Mutch, E., Rivero, M., et al. *Environment International* 2012;38(1):54-61  
Cita(s)
1173. López-Carrillo, L., Torres-Sánchez, L., Moline, J., Ireland, K. and Wolff, M. S. Breast-feeding and serum p,p'DDT levels among Mexican women of childbearing age: a pilot study. *Environ Res* 2001;87(3):131-5
- 894) *Contribution of Tobacco Smoke Exposure to Learning Disabilities.* Anderko, L., Braun, J. and Auinger, P. *JOGNN-Journal of Obstetric Gynecologic and Neonatal Nursing* 2010;39(1):111-117  
Cita(s)
1174. Lanphear, B. P., Hornung, R., Khouury, J., Yolton, K., Baghurst, P., Bellinger, D. C., Canfield, R. L., Dietrich, K. N., Bornschein, R., Greene, T., et al. Low-level environmental lead exposure and children's intellectual function: an international pooled analysis. *Environ Health Perspect* 2005;113(7):894-9
- 895) *Contributions that epidemiological studies can make to the search for a mechanistic basis for the health effects of ultrafine and larger particles.* Lippmann, M. and Ito, K. *Philosophical Transactions of the Royal Society of London Series a-Mathematical Physical and Engineering Sciences* 2000;358(1775):2787-2797  
Cita(s)
1175. Castillejos, M., Borja-Aburto, V. H., Dockery, D. W., Gold, D. R. and Loomis, D. Airborne

coarse particles and mortality. *Inhalation Toxicology* 2000;12(61-72

- 896) *Controlled Exposure to Combined Particles and Ozone Decreases Heart Rate Variability.* Power, K. L., Balmes, J. and Solomon, C. *Journal of Occupational and Environmental Medicine* 2008;50(11):1253-1260

Cita(s)

1176. Holguín, F., Téllez-Rojo, M. M., Hernández, M., Cortéz, M., Chow, J. C., Watson, J. G., Mannino, D. and Romieu, I. Air pollution and heart rate variability among the elderly in Mexico City. *Epidemiology* 2003;14(5):521-7

- 897) *The conundrum of unmeasured confounding: Comment on: "Can some of the detrimental neurodevelopmental effects attributed to lead be due to pesticides? by Brian Gulson" - Discussion.* Lanphear, B. P., Hornung, R. W., Khoury, J., et al. *Science of the Total Environment* 2008;396(2-3):196-200

Cita(s)

1177. Hu, H., Téllez-Rojo, M. M., Bellinger, D., Smith, D., Ettinger, A. S., Lamadrid-Figueroa, H., Schwartz, J., Schnaas, L., Mercado-García, A. and Hernández-Avila, M. Fetal lead exposure at each stage of pregnancy as a predictor of infant mental development. *Environ Health Perspect* 2006;114(11):1730-5
1178. Schnaas, L., Rothenberg, S. J., Flores, M. F., Martínez, S., Hernández, C., Osorio, E., Velasco, S. R. and Perroni, E. Reduced intellectual development in children with prenatal lead exposure. *Environ Health Perspect* 2006;114(5):791-7
1179. Téllez-Rojo, M. M., Bellinger, D. C., Arroyo-Quiroz, C., Lamadrid-Figueroa, H., Mercado-García, A., Schnaas-Arrieta, L., Wright, R. O., Hernández-Avila, M. and Hu, H. Longitudinal associations between blood lead concentrations lower than 10 microg/dL and neurobehavioral development in environmentally exposed children in Mexico City. *Pediatrics* 2006;118(2):e323-30

- 898) *Co-occurrence of mental and physical illness in US Latinos.* Ortega, A. N., Feldman, J. M., Canino, G., et al. *Social Psychiatry and Psychiatric Epidemiology* 2006;41(12):927-934

Cita(s)

1180. Holguín, F., Mannino, D. M., Anto, J., Mott, J., Ford, E. S., Teague, W. G., Redd, S. C. and Romieu, I. Country of birth as a risk factor for asthma among Mexican Americans. *Am J Respir Crit Care Med* 2005;171(2):103-8

- 899) *Cooperative actions to achieve malaria control without the use of DDT.* Chanon, K. E., Méndez-Galvan, J. F., Galindo-Jaramillo, J. M., et al. *International Journal of Hygiene and Environmental Health* 2003;206(4-5):387-394

Cita(s)

1181. Galvan-Portillo, M., Jiménez-Gutiérrez, C., Torres-Sánchez, L. and López-Carrillo, L. Food consumption and adipose tissue DDT levels in Mexican women. *Cad Saude Publica* 2002;18(2):447-52
1182. López-Carrillo, L., Torres-Sánchez, L., Moline, J., Ireland, K. and Wolff, M. S. Breast-feeding and serum p,p'DDT levels among Mexican women of childbearing age: a pilot study. *Environ Res* 2001;87(3):131-5

- 900) *Cooperative biological effects between ionizing radiation and other physical and chemical agents.* Manti, L. and D'Arco, A. *Mutation Research-Reviews in Mutation Research* 2010;704(1-3):115-122

Cita(s)

1183. De Vizcaya-Ruiz, A., Barbier, O., Ruiz-Ramos, R. and Cebrian, M. E. Biomarkers of oxidative stress and damage in human populations exposed to arsenic. *Mutat Res* 2009;674(1-2):85-92

- 901) *COPD in Chinese nonsmokers.* Zhou, Y., Wang, C., Yao, W., et al. *European Respiratory Journal* 2009;33(3):509-518

Cita(s)

1184. Torres-Duque, C., Maldonado, D., Pérez-Padilla, R., Ezzati, M. Viegli, G. and Task Force on Health Effects of Biomass Exposure (Romieu I.) Biomass fuels and respiratory diseases: a review of the evidence. *Proc Am Thorac Soc* 2008;5(5):577-90

- 902) *COPD/emphysema: The vascular story.* Voelkel, N. F., Gómez-Arroyo, J. and Mizuno, S. *Pulmonary Circulation* 2011;1(3):320-6

Cita(s)

1185. Eisner, M. D., Anthonisen, N., Coultas, D., Kuenzli, N., Pérez-Padilla, R., Postma, D., Romieu, I., Silverman, E. K. and Balmes, J. R. An official American Thoracic Society public

policy statement: Novel risk factors and the global burden of chronic obstructive pulmonary disease. *Am J Respir Crit Care Med* 2010;182(5):693-718

- 903) *Copy-Number Variation Genotyping of GSTT1 and GSTM1 Gene Deletions by Real-Time PCR. Rose-Zerilli, M. J., Barton, S. J., Henderson, A. J., et al. Clinical Chemistry* 2009;55(9):1680-1685

Cita(s)

1186. Romieu, I., Sienna-Monge, J. J., Ramírez-Aguilar, M., Moreno-Macias, H., Reyes-Ruiz, N. I., del Rio-Navarro, B. E., Hernández-Avila, M. and London, S. J. Genetic polymorphism of GSTM1 and antioxidant supplementation influence lung function in relation to ozone exposure in asthmatic children in Mexico City. *Thorax* 2004;59(1):8-10

- 904) *Cord blood soluble Fas ligand and pediatric atopic dermatitis. Su, K. W., Chen, P. C. and Wang, I. J. Allergy and Asthma Proceedings* 2011;32(5):366-371

Cita(s)

1187. Odhiambo, J. A., Williams, H. C., Clayton, T. O., Robertson, C. F. and Asher, M. I. Global variations in prevalence of eczema symptoms in children from ISAAC Phase Three. *J Allergy Clin Immunol* 2009;124(6):1251-8 e23

- 905) *Cord Blood Thyroid Tests in Boys Born With and Without Cryptorchidism: Correlations with Birth Parameters and In Utero Xenobiotics Exposure. Brucker-Davis, F., Ferrari, P., Boda-Buccino, M., et al. Thyroid* 2011;21(10):1133-1141

Cita(s)

1188. Torres-Sánchez, L., Rothenberg, S. J., Schnaas, L., Cebrian, M. E., Osorio, E., Del Carmen Hernández, M., García-Hernández, R. M., Del Rio-García, C., Wolff, M. S. and López-Carrillo, L. In utero p,p'-DDE exposure and infant neurodevelopment: a perinatal cohort in Mexico. *Environ Health Perspect* 2007;115(3):435-9

- 906) *Correcting serum concentrations of organochlorine compounds by lipids: Alternatives to the organochlorine/total lipids ratio. Porta, M., Jarrod, M., López, T., et al. Environment International* 2009;35(7):1080-1085

Cita(s)

1189. López-Carrillo, L., Torres-Sánchez, L., López-Cervántes, M., Blair, A., Cebrian, M. E. and Uribe, M. The adipose tissue to serum dichlorodiphenyldichloroethane (DDE) ratio: some methodological considerations. *Environ Res* 1999;81(2):142-5

1190. Verner, M. A., Charbonneau, M., López-Carrillo, L. and Haddad, S. Physiologically based pharmacokinetic modeling of persistent organic pollutants for lifetime exposure assessment: a new tool in breast cancer epidemiologic studies. *Environ Health Perspect* 2008;116(7):886-92

- 907) *Corrections to "How to calculate lead concentration and concentration uncertainty in XRF in vivo bone lead analysis" by Kondrashov and Rothenberg. Todd, A. C., Moshier, E. L., Arnold, M., et al. Applied Radiation and Isotopes* 2003;58(1):41-50

Cita(s)

1191. Kondrashov, V. S. and Rothenberg, S. J. How to calculate lead concentration and concentration uncertainty in XRF in vivo bone lead analysis. *Appl Radiat Isot* 2001;55(6):799-803

1192. Rothenberg, S. J., Khan, F., Manalo, M., Jiang, J., Cuellar, R., Reyes, S., Acosta, S., Jauregui, M., Diaz, M., Sánchez, M., et al. Maternal bone lead contribution to blood lead during and after pregnancy. *Environ Res* 2000;82(1):81-90

- 908) *Correlation between air pollution and postneonatal mortality in a subtropical city: Taipei, Taiwan. Yang, C. Y., Hsieh, H. J., Tsai, S. S., et al. Journal of Toxicology and Environmental Health-Part a-Current Issues* 2006;69(22):2033-2040

Cita(s)

1193. Loomis, D., Castillejos, M., Gold, D. R., McDonnell, W. and Borja-Aburto, V. H. Air pollution and infant mortality in Mexico City. *Epidemiology* 1999;10(2):118-123

- 909) *Correlation between folate and vitamin B and markers of DNA stability in healthy men: preliminary results. Milic, M., Rozgaj, R., Kasuba, V., et al. Acta Biochimica Polonica* 2010;57(3):339-45

Cita(s)

1194. Valverde, M., Ostrosky-Wegman, P., Rojas, E., Fortoul, T., Meneses, F., Ramírez, M., Diaz-Barriga, F. and Cebrian, M. The application of single cell gel electrophoresis or comet assay to human monitoring studies. *Salud Publica De Mexico* 1999;41(S109-S113)

- 910) *Correlation between genetic polymorphism of cytokine genes, plasma protein levels and bronchial*



*asthma in the Han people in northern China. Liu, X. M., Cao, F. L., Huo, J. M., et al. Journal of Asthma 2008;45(7):583-589*

Cita(s)

1195. Wu, H., Romieu, I., Sienra-Monge, J. J., del Rio-Navarro, B. E., Anderson, D. M., Dunn, E. W., Steiner, L. L., Lara-Sanchez Idel, C. and London, S. J. Parental smoking modifies the relation between genetic variation in tumor necrosis factor-alpha (TNF) and childhood asthma. *Environ Health Perspect* 2007;115(4):616-22

911) *Correlation of phthalate exposures with semen quality. Pant, N., Shukla, M., Patel, D. K., et al. Toxicology and Applied Pharmacology 2008;231(1):112-116*

Cita(s)

1196. Sánchez-Pena, L. C., Reyes, B. E., López-Carrillo, L., Recio, R., Morán-Martínez, J., Cebrian, M. E. and Quintanilla-Vega, B. Organophosphorous pesticide exposure alters sperm chromatin structure in Mexican agricultural workers. *Toxicol Appl Pharmacol* 2004;196(1):108-13

912) *Correlation of zinc protoporphyrin with blood lead levels in car battery industry workers in Bogota, Colombia. Cardenas-Bustamante, O., Varona-Uribe, M. E., Nunez-Trujillo, S. M., et al. Salud Pública de México 2001;43(3):203-210*

Cita(s)

1197. Aguilar-Madrid, G., Piacitelli, G. M., Juárez-Pérez, C. A., Vazquez-Grameix, J. H., Hu, H. and Hernández-Avila, M. [Occupational exposure to inorganic lead in a printing plant in Mexico City]. *Salud Publica Mex* 1999;41(1):42-54

913) *A correlation study of organochlorine levels in serum, breast adipose tissue, and gluteal adipose tissue among breast cancer cases in India. Rusiecki, J. A., Matthews, A., Sturgeon, S., et al. Cancer Epidemiology Biomarkers and Prevention 2005;14(5):1113-1124*

Cita(s)

1198. López-Carrillo, L., Torres-Sánchez, L., López-Cervántes, M., Blair, A., Cebrian, M. E. and Uribe, M. The adipose tissue to serum dichlorodiphenyldichloroethane (DDE) ratio: some methodological considerations. *Environ Res* 1999;81(2):142-5

1199. Romieu, I., Hernandez-Avila, M., Lazcano-Ponce, E., Weber, J. P. and Dewailly, E. Breast cancer, lactation history, and serum organochlorines. *Am J Epidemiol* 2000;152(4):363-70

914) *Correlation Study of the Association of PM10 with the Main Respiratory Diseases in the Populations of Mexicali, Baja California and Imperial County, California. Reyna-Carranza, M. A., Quintero, M. and Collins, K. Revista Mexicana de Ingeniería Biomédica 2005;26(1):22-36*

Cita(s)

1200. Borja-Aburto, V. H. Ecologic studies. *Salud Publica De Mexico* 2000;42(6):533-538

915) *Correlations between Different Heavy Metals in Diverse Body Fluids: Studies of Human Semen Quality. Minguez-Alarcon, L., Mendiola, J., Roca, M., et al. Advances in Urology 2012;2012(420893):11p.*

Cita(s)

1201. Hernández-Ochoa, I., García-Vargas, G., López-Carrillo, L., Rubio-Andrade, M., Morán-Martínez, J., Cebrian, M. E. and Quintanilla-Vega, B. Low lead environmental exposure alters semen quality and sperm chromatin condensation in northern Mexico. *Reprod Toxicol* 2005;20(2):221-8

916) *Correlations between short-term indoor and outdoor PM concentrations at residences with evaporative coolers. Li, W. W., Paschold, H., Morales, H., et al. Atmospheric Environment 2003;37(19):2691-2703*

Cita(s)

1202. Hernández-Cadena, L., Téllez-Rojo, M. M., Sanín-Aguirre, L. H., Lacasaña-Navarro, M., Campos, A. and Romieu, I. [Relationship between emergency consultations for respiratory diseases and air pollution in Juárez City, Chihuahua]. *Salud Publica Mex* 2000;42(4):288-97

917) *Correlations of Gene Expression with Blood Lead Levels in Children with Autism Compared to Typically Developing Controls. Tian, Y. F., Green, P. G., Stamova, B., et al. Neurotoxicity Research 2011;19(1):1-13*

Cita(s)

1203. Lanphear, B. P., Hornung, R., Khouury, J., Yolton, K., Baghurst, P., Bellinger, D. C., Canfield, R. L., Dietrich, K. N., Bornschein, R., Greene, T., et al. Low-level environmental lead exposure and children's intellectual function: an international pooled analysis. *Environ Health Perspect* 2005;113(7):894-9

- 918) *Corticosteroid sparing effects of vitamin C and magnesium in asthma: a randomised trial.* Fogarty, A., Lewis, S. A., Scrivener, S. L., et al. *Respiratory Medicine* 2006;100(1):174-179  
Cita(s)  
1204. Romieu, I., Sienra-Monge, J. J., Ramírez-Aguilar, M., Téllez-Rojo, M. M., Moreno-Macías, H., Reyes-Ruiz, N. I., del Río-Navarro, B. E., Ruiz-Navarro, M. X., Hatch, G., Slade, R., et al. Antioxidant supplementation and lung functions among children with asthma exposed to high levels of air pollutants. *Am J Respir Crit Care Med* 2002;166(5):703-9
- 919) *Cosmopolitan and ethnic-specific replication of genetic risk factors for asthma in 2 Latino populations.* Galanter, J. M., Torgerson, D., Gignoux, C. R., et al. *Journal of Allergy and Clinical Immunology* 2011;128(1):37-U79  
Cita(s)  
1205. Wu, H., Romieu, I., Shi, M., Hancock, D. B., Li, H., Sienra-Monge, J. J., Chiu, G. Y., Xu, H., del Río-Navarro, B. E. and London, S. J. Evaluation of candidate genes in a genome-wide association study of childhood asthma in Mexicans. *J Allergy Clin Immunol* 2010;125(2):321-327 e13
- 920) *The cost of environmental lead (Pb) poisoning in Nigeria.* Ogunseitan, O. A. and Smith, T. *African Journal of Environmental Science and Technology* 2007;1(2):27-36  
Cita(s)  
1206. Gomaa, A., Hu, H., Bellinger, D., Schwartz, J., Tsaih, S. W., González-Cossio, T., Schnaas, L., Peterson, K., Aro, A. and Hernández-Avila, M. Maternal bone lead as an independent risk factor for fetal neurotoxicity: A prospective study. *Pediatrics* 2002;110(1):110-118
- 921) *Cost of infant feeding in infants born in a Mexican city.* Bacardí-Gascón, M., Covarrubias, M., Jones, E., et al. *Revista Biomédica* 2004;15(1):3-9  
Cita(s)  
1207. Sanin, L. H., González-Cossio, T., Romieu, I., Peterson, K. E., Ruiz, S., Palazuelos, E., Hernández-Avila, M. and Hu, H. Effect of maternal lead burden on infant weight and weight gain at one month of age among breastfed infants. *Pediatrics* 2001;107(5):1016-23
- 922) *Cost-Effectiveness of Treatment of Salmeterol/Fluticasone in Leukotriene Comparison with Montelukast for Childhood Asthma Control.* Rely, K., McQuire, S. E. G., Alexandre, P. K., et al. *Value in Health* 2011;14(5):S43-S47  
Cita(s)  
1208. Rico-Méndez, F. G., Barquera, S., Cabrera, D. A., Escobedo, S., Ochoa, L. G. and Massey-Reynaud, L. F. Bronchial asthma healthcare costs in Mexico: analysis of trends from 1991-1996 with information from the Mexican Institute of Social Security. *J Investig Allergol Clin Immunol* 2000;10(6):334-41
- 923) *Costos derivados de la atención médica del asma en un grupo de niños del Noreste de México.* Gallardo-Martínez, G., Arias-Cruz, A., González-Díaz, S. N., et al. *Revista Alergia de México* 2007;54(3):82-85  
Cita(s)  
1209. Rico-Méndez, F. G., Barquera, S., Cabrera, D. A., Escobedo, S., Ochoa, L. G. and Massey-Reynaud, L. F. Bronchial asthma healthcare costs in Mexico: analysis of trends from 1991-1996 with information from the Mexican Institute of Social Security. *J Investig Allergol Clin Immunol* 2000;10(6):334-41
- 924) *Costs of asthma in the United States: 2002-2007.* Barnett, S. B. L. and Nurmagametov, T. A. *Journal of Allergy and Clinical Immunology* 2011;127(1):145-152  
Cita(s)  
1210. Holguín, F., Mannino, D. M., Anto, J., Mott, J., Ford, E. S., Teague, W. G., Redd, S. C. and Romieu, I. Country of birth as a risk factor for asthma among Mexican Americans. *Am J Respir Crit Care Med* 2005;171(2):103-8
- 925) *Cough: Occupational and environmental considerations - ACCP evidence-based clinical practice guidelines.* Tarlo, S. M. *Chest* 2006;129(1):186S-196S  
Cita(s)  
1211. Romieu, I., Sienra-Monge, J. J., Ramírez-Aguilar, M., Moreno-Macías, H., Reyes-Ruiz, N. I., del Río-Navarro, B. E., Hernández-Avila, M. and London, S. J. Genetic polymorphism of GSTM1 and antioxidant supplementation influence lung function in relation to ozone exposure in asthmatic children in Mexico City. *Thorax* 2004;59(1):8-10

- 926) *Creating Nurturing Environments: A Science-Based Framework for Promoting Child Health and Development Within High-Poverty Neighborhoods.* Komro, K. A., Flay, B. R. and Biglan, A. *Clinical Child and Family Psychology Review* 2011;14(2):111-134  
Cita(s)  
1212. Arora, M., Ettinger, A. S., Peterson, K. E., Schwartz, J., Hu, H., Hernández-Avila, M., Téllez-Rojo, M. M. and Wright, R. O. Maternal dietary intake of polyunsaturated fatty acids modifies the relationship between lead levels in bone and breast milk. *J Nutr* 2008;138(1):73-9
- 927) *Crisis de asma y enfermedades respiratorias agudas. Contaminantes atmosféricos y variables meteorológicas en Centro Habana* Molina-Esquivel, E., Brown-Colás, M. A., Prieto-Díaz, V., et al. *Revista Cubana de Medicina General Integral* 2001;17(1):10-20  
Cita(s)  
1213. Ilabaca, M., Olaeta, I., Campos, E., Villaire, J., Téllez-Rojo, M. M. and Romieu, I. Association between levels of fine particulate and emergency visits for pneumonia and other respiratory illnesses among children in Santiago, Chile. *J Air Waste Manag Assoc* 1999;49(9 Spec No):154-63
- 928) *Criteria air pollutants and toxic air pollutants.* Suh, H. H., Bahadori, T., Vallarino, J., et al. *Environmental Health Perspectives* 2000;108(6):625-633  
Cita(s)  
1214. Castillejos, M., Borja-Aburto, V. H., Dockery, D. W., Gold, D. R. and Loomis, D. Airborne coarse particles and mortality. *Inhalation Toxicology* 2000;12(6):1-72
- 929) *Critical Biological Pathways for Chronic Psychosocial Stress and Research Opportunities to Advance the Consideration of Stress in Chemical Risk Assessment.* McEwen, B. S. and Tucker, P. *American Journal of Public Health* 2011;101(S131-S139)  
Cita(s)  
1215. Navas-Acien, A., Schwartz, B. S., Rothenberg, S. J., Hu, H., Silbergeld, E. K. and Guallar, E. Bone lead levels and blood pressure endpoints: a meta-analysis. *Epidemiology* 2008;19(3):496-504
- 930) *Critical considerations in evaluating scientific evidence of health effects of ambient ozone: a conference report.* McClellan, R. O., Frampton, M. W., Koutrakis, P., et al. *Inhalation Toxicology* 2009;21(1-36)  
Cita(s)  
1216. O'Neill, M. S., Ramírez-Aguilar, M., Meneses-González, F., Hernández-Avila, M., Geyh, A. S., Sienra-Monge, J. J. and Romieu, I. Ozone exposure among Mexico City outdoor workers. *J Air Waste Manag Assoc* 2003;53(3):339-46
- 931) *A critical review of biomarkers used for monitoring human exposure to lead: Advantages, limitations, and future needs.* Barbosa, F., Tanus-Santos, J. E., Gerlach, R. F., et al. *Environmental Health Perspectives* 2005;113(12):1669-1674  
Cita(s)  
1217. Manton, W. I., Rothenberg, S. J. and Manalo, M. The lead content of blood serum. *Environ Res* 2001;86(3):263-73  
1218. Smith, D., Hernández-Avila, M., Téllez-Rojo, M. M., Mercado, A. and Hu, H. The relationship between lead in plasma and whole blood in women. *Environ Health Perspect* 2002;110(3):263-8
- 932) *A critical review of the influence of effluent irrigation on the fate of pesticides in soil.* Muller, K., Magesan, G. N. and Bolan, N. S. *Agriculture Ecosystems and Environment* 2007;120(2-4):93-116  
Cita(s)  
1219. Downs, T. J., Cifuentes-García, E. and Suffet, I. M. Risk screening for exposure to groundwater pollution in a wastewater irrigation district of the Mexico City region. *Environmental Health Perspectives* 1999;107(7):553-561
- 933) *Critical Windows of Fetal Lead Exposure: Adverse Impacts on Length of Gestation and Risk of Premature Delivery.* Cantonwine, D., Hu, H., Sánchez, B. N., et al. *Journal of Occupational and Environmental Medicine* 2010;52(11):1106-1111  
Cita(s)  
1220. Lanphear, B. P., Hornung, R., Khoury, J., Yolton, K., Baghurst, P., Bellinger, D. C., Canfield, R. L., Dietrich, K. N., Bornschein, R., Greene, T., et al. Low-level environmental lead exposure and children's intellectual function: an international pooled analysis. *Environ Health Perspect* 2005;113(7):894-9

1221. Navas-Acien, A., Guallar, E., Silbergeld, E. K. and Rothenberg, S. J. Lead exposure and cardiovascular disease—a systematic review. *Environ Health Perspect* 2007;115(3):472-82
- 934) *A critique of benzene exposure in the general population. Johnson, E. S., Langard, S. and Lin, Y. S. Science of the Total Environment* 2007;374(2-3):183-198  
Cita(s)
1222. Romieu, I., Ramirez, M., Meneses, F., Ashley, D., Lemire, S., Colome, S., Fung, K. and Hernández-Avila, M. Environmental exposure to volatile organic compounds among workers in Mexico City as assessed by personal monitors and blood concentrations. *Environ Health Perspect* 1999;107(7):511-5
- 935) *Cross influences of ozone and sulfate precursor emissions changes on air quality and climate. Unger, N., Shindell, D. T., Koch, D. M., et al. Proceedings of the National Academy of Sciences of the United States of America* 2006;103(12):4377-4380  
Cita(s)
1223. Cohen, A. J., Ross Anderson, H., Ostro, B., Pandey, K. D., Krzyzanowski, M., Kunzli, N., Gutschmidt, K., Pope, A., Romieu, I., Samet, J. M., et al. The global burden of disease due to outdoor air pollution. *J Toxicol Environ Health A* 2005;68(13-14):1301-7
- 936) *Cross-nationalizing the History of Industrial Hazard. Sellers, C. C. Medical History* 2010;54(3):315-40  
Cita(s)
1224. Cortéz-Lugo, M., Téllez-Rojo, M. M., Gómez-Dantes, H. and Hernández-Avila, M. Trends in atmospheric concentrations of lead in the metropolitan area of Mexico city, 1988-1998. *Salud Publica Mex* 2003;45 (Suppl 2):S196-202
- 937) *Cumulative community-level lead exposure and pulse pressure: The normative aging study. Perlstein, T., Weuve, J., Schwartz, J., et al. Environmental Health Perspectives* 2007;115(12):1696-1700  
Cita(s)
1225. Navas-Acien, A., Guallar, E., Silbergeld, E. K. and Rothenberg, S. J. Lead exposure and cardiovascular disease—a systematic review. *Environ Health Perspect* 2007;115(3):472-82
- 938) *Cumulative Exposure to Lead in Relation to Cognitive Function in Older Women. Weuve, J., Korrick, S. A., Weisskopf, M. A., et al. Environmental Health Perspectives* 2009;117(4):574-580  
Cita(s)
1226. Navas-Acien, A., Guallar, E., Silbergeld, E. K. and Rothenberg, S. J. Lead exposure and cardiovascular disease—a systematic review. *Environ Health Perspect* 2007;115(3):472-82
- 939) *Cumulative Lead Dose and Cognitive Function in Older Adults. Bandeen-Roche, K., Glass, T. A., Bolla, K. I., et al. Epidemiology* 2009;20(6):831-839  
Cita(s)
1227. Hu, H., Shih, R., Rothenberg, S. and Schwartz, B. S. The epidemiology of lead toxicity in adults: measuring dose and consideration of other methodologic issues. *Environ Health Perspect* 2007;115(3):455-62
- 940) *Cumulative Lead Exposure and Tooth Loss in Men: The Normative Aging Study. Arora, M., Weuve, J., Weisskopf, M. G., et al. Environmental Health Perspectives* 2009;117(10):1531-1534  
Cita(s)
1228. Navas-Acien, A., Guallar, E., Silbergeld, E. K. and Rothenberg, S. J. Lead exposure and cardiovascular disease—a systematic review. *Environ Health Perspect* 2007;115(3):472-82
- 941) *Cupriavidus and Burkholderia species associated with agricultural plants that grow in alkaline soils. Estrada-de los Santos, P., Vacaseydel-Aceves, N. B., Martínez-Aguilar, L., et al. Journal of Microbiology* 2011;49(6):867-876  
Cita(s)
1229. Méndez-Gómez, J., García-Vargas, G. G., López-Carrillo, L., Calderon-Aranda, E. S., Gómez, A., Vera, E., Valverde, M., Cebrian, M. E. and Rojas, E. Genotoxic effects of environmental exposure to arsenic and lead on children in region Lagunera, Mexico. *Ann N Y Acad Sci* 2008;1140(358-67)
- 942) *Cured meat consumption, lung function, and chronic obstructive pulmonary disease among United States adults. Jiang, R., Paik, D. C., Hankinson, J. L., et al. American Journal of Respiratory and Critical Care Medicine* 2007;175(8):798-804  
Cita(s)

1230. Romieu, I. Nutrition and lung health. *Int J Tuberc Lung Dis* 2005;9(4):362-74
- 943) *Current and future climate- and air pollution-mediated impacts on human health. Doherty, R. M., Heal, M. R., Wilkinson, P., et al. Environmental Health* 2009;8(Suppl 1):8p.  
Cita(s)
1231. O'Neill, M. S., Hajat, S., Zanobetti, A., Ramirez-Aguilar, M. and Schwartz, J. Impact of control for air pollution and respiratory epidemics on the estimated associations of temperature and daily mortality. *Int J Biometeorol* 2005;50(2):121-9
- 944) *Current asthma and respiratory symptoms among pupils in relation to dietary factors and allergens in the school environment. Kim, J. L., Elfman, L., Mi, Y., et al. Indoor Air* 2005;15(3):170-182  
Cita(s)
1232. Romieu, I. and Trenga, C. Diet and obstructive lung diseases. *Epidemiol Rev* 2001;23(2):268-87
- 945) *Current Controversies and Future Perspectives in Chronic Obstructive Pulmonary Disease. Agusti, A. and Vestbo, J. American Journal of Respiratory and Critical Care Medicine* 2011;184(5):507-513  
Cita(s)
1233. Eisner, M. D., Anthonisen, N., Coultas, D., Kuenzli, N., Pérez-Padilla, R., Postma, D., Romieu, I., Silverman, E. K. and Balmes, J. R. An official American Thoracic Society public policy statement: Novel risk factors and the global burden of chronic obstructive pulmonary disease. *Am J Respir Crit Care Med* 2010;182(5):693-718
- 946) *Current treatment options for asthma in adults. Canham, E. M. and Martin, R. J. Panminerva Médica* 2005;47(2):109-122  
Cita(s)
1234. Romieu, I., Sienna-Monge, J. J., Ramirez-Aguilar, M., Téllez-Rojo, M. M., Moreno-Macias, H., Reyes-Ruiz, N. I., del Rio-Navarro, B. E., Ruiz-Navarro, M. X., Hatch, G., Slade, R., et al. Antioxidant supplementation and lung functions among children with asthma exposed to high levels of air pollutants. *Am J Respir Crit Care Med* 2002;166(5):703-9
- 947) *Current trends in research into the waterborne parasite Giardia. Lane, S. and Lloyd, D. Critical Reviews in Microbiology* 2002;28(2):123-147  
Cita(s)
1235. Cifuentes, E., Gómez, M., Blumenthal, U., Téllez-Rojo, M. M., Romieu, I., Ruiz-Palacios, G. and Ruiz-Velazco, S. Risk factors for *Giardia intestinalis* infection in agricultural villages practicing wastewater irrigation in Mexico. *Am J Trop Med Hyg* 2000;62(3):388-92
- 948) *CYP1A2 genotype and rheumatoid arthritis in Koreans. Cornelis, M. C., Bae, S. C., Kim, I., et al. Rheumatology International* 2010;30(10):1349-1354  
Cita(s)
1236. Castorena-Torres, F., Mendóza-Cantu, A., de Leon, M. B., Cisneros, B., Zapata-Pérez, O., López-Carrillo, L., Salinas, J. E. and Albores, A. CYP1A2 phenotype and genotype in a population from the Carboniferous Region of Coahuila, Mexico. *Toxicol Lett* 2005;156(3):331-9
- 949) *The CYP1A2 genotype modifies the association between coffee consumption and breast cancer risk among BRCA1 mutation carriers. Kotsopoulos, J., Ghadirian, P., El-Sohemy, A., et al. Cancer Epidemiology Biomarkers and Prevention* 2007;16(5):912-916  
Cita(s)
1237. Castorena-Torres, F., Mendóza-Cantu, A., de Leon, M. B., Cisneros, B., Zapata-Pérez, O., López-Carrillo, L., Salinas, J. E. and Albores, A. CYP1A2 phenotype and genotype in a population from the Carboniferous Region of Coahuila, Mexico. *Toxicol Lett* 2005;156(3):331-9
- 950) *CYP1A2 polymorphism (C>A at position -163) in Ovambos, Koreans and Mongolians. Fujihara, J., Shiwaku, K., Xue, Y., et al. Cell Biochemistry and Function* 2007;25(5):491-494  
Cita(s)
1238. Castorena-Torres, F., Mendóza-Cantu, A., de Leon, M. B., Cisneros, B., Zapata-Pérez, O., López-Carrillo, L., Salinas, J. E. and Albores, A. CYP1A2 phenotype and genotype in a population from the Carboniferous Region of Coahuila, Mexico. *Toxicol Lett* 2005;156(3):331-9
- 951) *CYP1A2\*1F and GSTM1 Alleles Are Associated with Susceptibility to Porphyria Cutanea Tarda. Wickliffe, J. K., Abdel-Rahman, S. Z., Lee, C., et al. Molecular Medicine* 2011;17(3-4):241-247  
Cita(s)
1239. Castorena-Torres, F., Mendóza-Cantu, A., de Leon, M. B., Cisneros, B., Zapata-Pérez, O.,



- López-Carrillo, L., Salinas, J. E. and Albores, A. CYP1A2 phenotype and genotype in a population from the Carboniferous Region of Coahuila, Mexico. *Toxicol Lett* 2005;156(3):331-9
- 952) *CYP2E1 and risk of chemically mediated cancers. Trafalis, D. T., Panteli, E. S., Grivas, A., et al. Expert Opinion on Drug Metabolism and Toxicology* 2010;6(3):307-319  
Cita(s)  
1240. Mendóza-Cantu, A., Castorena-Torres, F., Bermudez de Leon, M., Cisneros, B., López-Carrillo, L., Rojas-García, A. E., Aguilar-Salinas, A., Manno, M. and Albores, A. Occupational toluene exposure induces cytochrome P450 2E1 mRNA expression in peripheral lymphocytes. *Environ Health Perspect* 2006;114(4):494-9
- 953) *Cypermethrin reversibly alters sperm count without altering fertility in mice. Al-Hamdani, N. M. H. and Yajurvedi, H. N. Ecotoxicology and Environmental Safety* 2010;73(5):1092-1097  
Cita(s)  
1241. Sánchez-Pena, L. C., Reyes, B. E., López-Carrillo, L., Recio, R., Morán-Martínez, J., Cebrian, M. E. and Quintanilla-Vega, B. Organophosphorous pesticide exposure alters sperm chromatin structure in Mexican agricultural workers. *Toxicol Appl Pharmacol* 2004;196(1):108-13
- 954) *Cystic fibrosis modifier genes. Davies, J., Alton, E. and Griesenbach, U. Journal of the Royal Society of Medicine* 2005;98(47-54)  
Cita(s)  
1242. Romieu, I., Sienna-Monge, J. J., Ramírez-Aguilar, M., Moreno-Macías, H., Reyes-Ruiz, N. I., del Rio-Navarro, B. E., Hernández-Avila, M. and London, S. J. Genetic polymorphism of GSTM1 and antioxidant supplementation influence lung function in relation to ozone exposure in asthmatic children in Mexico City. *Thorax* 2004;59(1):8-10
- 955) *Cystic fibrosis-related diabetes: from CFTR dysfunction to oxidative stress. Nimbane, T., Comte, B., Mailhot, G., et al. The Clinical Biochemist Reviews* 2009;30(4):153-77  
Cita(s)  
1243. Romieu, I., García-Esteban, R., Sunyer, J., Rios, C., Alcaraz-Zubeldia, M., Velasco, S. R. and Holguín, F. The effect of supplementation with omega-3 polyunsaturated fatty acids on markers of oxidative stress in elderly exposed to PM(2.5). *Environ Health Perspect* 2008;116(9):1237-42
- 956) *Cytochrome P4501A2 phenotype and bladder cancer risk: The Shanghai bladder cancer study. Tao, L., Xiang, Y. B., Chan, K. K., et al. International Journal of Cancer* 2012;130(5):1174-1183  
Cita(s)  
1244. Castorena-Torres, F., Mendóza-Cantu, A., de Leon, M. B., Cisneros, B., Zapata-Pérez, O., López-Carrillo, L., Salinas, J. E. and Albores, A. CYP1A2 phenotype and genotype in a population from the Carboniferous Region of Coahuila, Mexico. *Toxicol Lett* 2005;156(3):331-9
- 957) *Cytokine release from alveolar macrophages exposed to ambient particulate matter: Heterogeneity in relation to size, city and season. Hetland, R. B., Cassee, F. R., Låg, M., et al. Particle and Fibre Toxicology* 2005;2(1):1-15  
Cita(s)  
1245. Castillejos, M., Borja-Aburto, V. H., Dockery, D. W., Gold, D. R. and Loomis, D. Airborne coarse particles and mortality. *Inhalation Toxicology* 2000;12(61-72)
- 958) *Cytokines and other immunological biomarkers in children's environmental health studies. Duramad, P., Tager, I. B. and Holland, N. T. Toxicology Letters* 2007;172(1-2):48-59  
Cita(s)  
1246. Soto-Peña, G. A., Luna, A. L., Acosta-Saavedra, L., Conde, P., López-Carrillo, L., Cebrian, M. E., Bastida, M., Calderon-Aranda, E. S. and Vega, L. Assessment of lymphocyte subpopulations and cytokine secretion in children exposed to arsenic. *Faseb J* 2006;20(6):779-81
- 959) *Cytological damage of nasal epithelium associated with decreased glutathione peroxidase in residents from a heavily polluted city. Hernández-Escobar, S. A., Avila-Casado, M. C., Soto-Abraham, V., et al. International Archives of Occupational and Environmental Health* 2009;82(5):603-612  
Cita(s)  
1247. Sienna-Monge, J. J., Ramírez-Aguilar, M., Moreno-Macías, H., Reyes-Ruiz, N. I., Del Rio-Navarro, B. E., Ruíz-Navarro, M. X., Hatch, G., Crissman, K., Slade, R., Devlin, R. B., et al. Antioxidant supplementation and nasal inflammatory responses among young asthmatics exposed to high levels of ozone. *Clin Exp Immunol* 2004;138(2):317-22

- 960) *Cytotoxic effect of three arsenic compounds in HeLa human tumor and bacterial cells. Abdullaev, F. I., Rivera-Luna, R., García-Carranca, A., et al. Mutation Research-Genetic Toxicology and Environmental Mutagenesis 2001;493(1-2):31-38*  
Cita(s)  
1248. Vega, L., Ostrosky-Wegman, P., Fortoul, T. I., Diaz, C., Madrid, V. and Saavedra, R. Sodium arsenite reduces proliferation of human activated T-cells by inhibition of the secretion of interleukin-2. *Immunopharmacology and Immunotoxicology 1999;21(2):203-220*
- 961) *Daily and peak 1 h indoor air pollution and driving factors in a rural Chinese village. Fischer, S. L. and Koshland, C. P. Environmental Science and Technology 2007;41(9):3121-3126*  
Cita(s)  
1249. Naeher, L. P., Smith, K. R., Leaderer, B. P., Neufeld, L. and Mage, D. T. Carbon monoxide as a tracer for assessing exposures to particulate matter in wood and gas cookstove households of highland Guatemala. *Environ Sci Technol 2001;35(3):575-81*
- 962) *Daily average temperature and mortality among the elderly: a meta-analysis and systematic review of epidemiological evidence. Yu, W. W., Mengersen, K., Wang, X., et al. International Journal of Biometeorology 2012;Online First 2011(in press):13p.*  
Cita(s)  
1250. McMichael, A. J., Wilkinson, P., Kovats, R. S., Pattenden, S., Hajat, S., Armstrong, B., Vajanapoom, N., Niciu, E. M., Mahomed, H., Kingkeow, C., et al. International study of temperature, heat and urban mortality: the 'ISOTHURM' project. *Int J Epidemiol 2008;37(5):1121-31*
- 963) *Daily fluctuations and distribution of xenobiotics, nutritional and biogenic elements in human milk in Southern Poland. Stawarz, R., Formicki, G. and Massányi, P. Journal of Environmental Science and Health, Part A 2007;42(8):1169-1175*  
Cita(s)  
1251. Sanin, L. H., González-Cossio, T., Romieu, I., Peterson, K. E., Ruíz, S., Palazuelos, E., Hernández-Avila, M. and Hu, H. Effect of maternal lead burden on infant weight and weight gain at one month of age among breastfed infants. *Pediatrics 2001;107(5):1016-23*
- 964) *Daily respiratory mortality and PM10 pollution in Mexico city. Filleul, L., Vandentorren, S., Baldi, I., et al. European Respiratory Journal 2001;17(5):1055-1056*  
Cita(s)  
1252. Téllez-Rojo, M. M., Romieu, I., Ruíz-Velasco, S., Lezana, M. A. and Hernández-Avila, M. M. Daily respiratory mortality and PM10 pollution in Mexico City: importance of considering place of death. *Eur Respir J 2000;16(3):391-6*
- 965) *Damage costs produced by electric power plants An externality valuation in the Mexico City Metropolitan Area. Macías, P. and Islas, J. Science of the Total Environment 2010;408(20):4511-4523*  
Cita(s)  
1253. McKinley, G., Zuk, M., Hojer, M., Avalos, M., González, I., Iniestra, R., Laguna, I., Martínez, M. A., Osnaya, P., Reynales-Shigematsu, L. M., et al. Quantification of local and global benefits from air pollution control in Mexico City. *Environmental Science & Technology 2005;39(7):1954-1961*  
1254. Riojas-Rodríguez, H., Holguín, F., González-Hermosillo, A. and Romieu, I. Use of heart rate variability as a marker of cardiovascular effects associated with air pollution. *Salud Publica Mex 2006;48(4):348-57*  
1255. Rosales-Castillo, J. A., Torres-Meza, V. M., Olaiz-Fernández, G. and Borja-Aburto, V. H. Acute effects of air pollution on health: Evidence from epidemiological studies. *Salud Publica De Mexico 2001;43(6):544-555*
- 966) *Daño al ADN en mujeres expuestas al humo de la leña en Chiapas, México Herrera-Portugal, C., Franco-Sánchez, G., Pelayes-Cruz, M., et al. Acta Toxicologica Argentina 2009;17(2):56-61*  
Cita(s)  
1256. Zuk, M., Rojas, L., Blanco, S., Serrano, P., Cruz, J., Angeles, F., Tzintzun, G., Armendáriz, C., Edwards, R. D., Johnson, M., et al. The impact of improved wood-burning stoves on fine particulate matter concentrations in rural Mexican homes. *J Expo Sci Environ Epidemiol 2007;17(3):224-32*
- 967) *Daño cardiovascular por material particulado del aire. Puesta al día 2008. Román, A., Prieto, M. J. and al., e. Revista Médica de Chile 2009;137(9):1217-1224*  
Cita(s)

1257. Holguín, F., Téllez-Rojo, M. M., Hernández, M., Cortéz, M., Chow, J. C., Watson, J. G., Mannino, D. and Romieu, I. Air pollution and heart rate variability among the elderly in Mexico City. *Epidemiology* 2003;14(5):521-7
- 968) *Daño neurológico secundario a la intoxicación por plomo en niños. Rivera-Abarca, M. L. Revista de la Facultad de Medicina de la UNAM* 2004;47(4):154-7  
Cita(s)
1258. Azcona-Cruz, M. I., Rothenberg, S. J., Schnaas-Arrieta, L., Romero-Placeres, M. and Perroni-Hernández, E. [Levels of plasmatic lead in children 8-10 years of age and its relation to changes in visual-motor system and balance]. *Salud Publica Mex* 2000;42(4):279-87
- 969) *DDT (dichlorodiphenyltrichloroethane): Toxicity and environmental contamination - A review. D'Amato, C., Torres, J. P. M. and Malm, O. Quimica Nova* 2002;25(6A):995-1002  
Cita(s)
1259. Romieu, I., Hernandez-Avila, M., Lazcano-Ponce, E., Weber, J. P. and Dewailly, E. Breast cancer, lactation history, and serum organochlorines. *Am J Epidemiol* 2000;152(4):363-70
- 970) *DDT and breast cancer. Tarone, R. E. Environmental Health Perspectives* 2008;116(4):A153-A153  
Cita(s)
1260. López-Cervántes, M., Torres-Sánchez, L., Tobias, A. and López-Carrillo, L. Dichlorodiphenyldichloroethane burden and breast cancer risk: a meta-analysis of the epidemiologic evidence. *Environ Health Perspect* 2004;112(2):207-14
- 971) *DDT and breast cancer in young women: new date on the significance of age at exposure. Cohn, B. A., Wolff, M. S., Cirillo, P. M., et al. Environmental Health Perspectives* 2007;115(10):1406-1414  
Cita(s)
1261. López-Cervántes, M., Torres-Sánchez, L., Tobias, A. and López-Carrillo, L. Dichlorodiphenyldichloroethane burden and breast cancer risk: a meta-analysis of the epidemiologic evidence. *Environ Health Perspect* 2004;112(2):207-14
1262. Romieu, I., Hernandez-Avila, M., Lazcano-Ponce, E., Weber, J. P. and Dewailly, E. Breast cancer, lactation history, and serum organochlorines. *Am J Epidemiol* 2000;152(4):363-70
- 972) *DDT and breast cancer: Cohn et al. respond. Cohn, B. A., Cirillo, P. M., Sholtz, R. I., et al. Environmental Health Perspectives* 2008;116(4):A153-A154  
Cita(s)
1263. Romieu, I., Hernandez-Avila, M., Lazcano-Ponce, E., Weber, J. P. and Dewailly, E. Breast cancer, lactation history, and serum organochlorines. *Am J Epidemiol* 2000;152(4):363-70
- 973) *DDT and HCH residue load in mother's breast milk: A survey of lactating mother's from remote villages in Agra region. Kumar, A., Dayal, P., Shukla, G., et al. Environment International* 2006;32(2):248-251  
Cita(s)
1264. Waliszewski, S. M., Aguirre, A. A., Infanzon, R. M., López-Carrillo, L. and Torres-Sánchez, L. Comparison of organochlorine pesticide levels in adipose tissue and blood serum from mothers living in Veracruz, Mexico. *Bull Environ Contam Toxicol* 2000;64(1):8-15
- 974) *DDT and human health. Beard, J. and Australian Rural Hlth Res, C. Science of the Total Environment* 2006;355(1-3):78-89  
Cita(s)
1265. Torres-Arreola, L., López-Carrillo, L., Torres-Sánchez, L., Cebrian, M., Rueda, C., Reyes, R. and López-Cervántes, M. Levels of dichloro-dyphenyl-trichloroethane (DDT) metabolites in maternal milk and their determinant factors. *Arch Environ Health* 1999;54(2):124-9
- 975) *DDT and its metabolites in breast milk from two regions in Saudi Arabia. Al-Saleh, I., Shinwari, N., Basile, P., et al. Journal of Occupational and Environmental Medicine* 2003;45(4):410-427  
Cita(s)
1266. López-Carrillo, L., Torres-Sánchez, L., López-Cervántes, M., Blair, A., Cebrian, M. E. and Uribe, M. The adipose tissue to serum dichlorodiphenyldichloroethane (DDE) ratio: some methodological considerations. *Environ Res* 1999;81(2):142-5
1267. Torres-Arreola, L., López-Carrillo, L., Torres-Sánchez, L., Cebrian, M., Rueda, C., Reyes, R. and López-Cervántes, M. Levels of dichloro-dyphenyl-trichloroethane (DDT) metabolites in maternal milk and their determinant factors. *Arch Environ Health* 1999;54(2):124-9
- 976) *DDT and Malaria Prevention: Addressing the Paradox. Bouwman, H., van den Berg, H. and Kylin,*

*H. Environmental Health Perspectives 2011;119(6):744-747*

Cita(s)

1268. Longnecker, M. P., Gladen, B. C., Cupul-Uicab, L. A., Romano-Riquer, S. P., Weber, J. P., Chapin, R. E. and Hernández-Avila, M. In utero exposure to the antiandrogen 1,1-dichloro-2,2-bis(p-chlorophenyl)ethylene (DDE) in relation to anogenital distance in male newborns from Chiapas, Mexico. *Am J Epidemiol* 2007;165(9):1015-22

977) *DDT and Malaria Prevention: van den Berg Responds. van den Berg, H. Environmental Health Perspectives 2010;118(1):A15-A16*

Cita(s)

1269. Aneck-Hahn, N. H., Schulenburg, G. W., Bornman, M. S., Fariás, P. and De Jager, C. Impaired semen quality associated with environmental DDT exposure in young men living in a malaria area in the Limpopo Province, South Africa. *Journal of Andrology* 2007;28(3):423-434

978) *DDT and urogenital malformations in newborn boys in a malarial area. Tren, R., Roberts, D., Maharaj, R., et al. BJU International 2010;106(10):1556-1559*

Cita(s)

1270. Cupul-Uicab, L. A., Gladen, B. C., Hernández-Avila, M., Weber, J. P. and Longnecker, M. P. DDE, a degradation product of DDT, and duration of lactation in a highly exposed area of Mexico. *Environ Health Perspect* 2008;116(2):179-83
1271. De Jager, C., Fariás, P., Barraza-Villarreal, A., Avila, M. H., Ayotte, P., Dewailly, E., Dombrowski, C., Rousseau, F., Sánchez, V. D. and Bailey, J. L. Reduced seminal parameters associated with environmental DDT exposure and p,p'-DDE concentrations in men in Chiapas, Mexico: a cross-sectional study. *J Androl* 2006;27(1):16-27
1272. López-Cervantes, M., Torres-Sánchez, L., Tobias, A. and López-Carrillo, L. Dichlorodiphenyldichloroethane burden and breast cancer risk: a meta-analysis of the epidemiologic evidence. *Environ Health Perspect* 2004;112(2):207-14
1273. Bornman, R., de Jager, C., Worku, Z., Fariás, P. and Reif, S. DDT and urogenital malformations in newborn boys in a malarial area. *BJU Int* 2010;106(3):405-11

979) *DDT and urogenital malformations in newborn boys in a malarial area. Bornman, R., de Jager, C., Worku, Z., et al. BJU International 2010;106(3):405-410*

Cita(s)

1274. Longnecker, M. P., Gladen, B. C., Cupul-Uicab, L. A., Romano-Riquer, S. P., Weber, J. P., Chapin, R. E. and Hernández-Avila, M. In utero exposure to the antiandrogen 1,1-dichloro-2,2-bis(p-chlorophenyl)ethylene (DDE) in relation to anogenital distance in male newborns from Chiapas, Mexico. *Am J Epidemiol* 2007;165(9):1015-22

980) *DDT contamination from indoor residual spraying for malaria control. van Dyk, J. C., Bouwman, H., Barnhoorn, I. E. J., et al. Science of the Total Environment 2010;408(13):2745-2752*

Cita(s)

1275. Aneck-Hahn, N. H., Schulenburg, G. W., Bornman, M. S., Fariás, P. and De Jager, C. Impaired semen quality associated with environmental DDT exposure in young men living in a malaria area in the Limpopo Province, South Africa. *Journal of Andrology* 2007;28(3):423-434
1276. De Jager, C., Fariás, P., Barraza-Villarreal, A., Avila, M. H., Ayotte, P., Dewailly, E., Dombrowski, C., Rousseau, F., Sánchez, V. D. and Bailey, J. L. Reduced seminal parameters associated with environmental DDT exposure and p,p'-DDE concentrations in men in Chiapas, Mexico: a cross-sectional study. *J Androl* 2006;27(1):16-27

981) *DDT Exposure, Work in Agriculture, and Time to Pregnancy Among Farmworkers in California. Harley, K. G., Marks, A. R., Bradman, A., et al. Journal of Occupational and Environmental Medicine 2008;50(12):1335-1342*

Cita(s)

1277. Idrovo, A. J., Sanín, L. H., Cole, D., Chavarro, J., Caceres, H., Narvaez, J. and Restrepo, M. Time to first pregnancy among women working in agricultural production. *International Archives of Occupational and Environmental Health* 2005;78(6):493-500

982) *DDT induces DNA damage in blood cells. Studies in vitro and in women, chronically exposed to this insecticide. Yanez, L., Borja-Aburto, V. H., Rojas, E., et al. Environmental Research 2004;94(1):18-24*

Cita(s)

1278. Torres-Arreola, L., López-Carrillo, L., Torres-Sánchez, L., Cebrian, M., Rueda, C., Reyes, R. and López-Cervantes, M. Levels of dichloro-dyphenyl-trichloroethane (DDT) metabolites in maternal milk and their determinant factors. *Arch Environ Health* 1999;54(2):124-9

- 983) *DDT inhibits the functional activation of murine macrophages and decreases resistance to infection by Mycobacterium microti.* Nunez, M. A., Estrada, I. and Calderon-Aranda, E. S. *Toxicology* 2002;174(3):201-210  
 Cita(s)  
 1279. López-Carrillo, L., Torres-Sánchez, L., López-Cervántes, M., Blair, A., Cebrian, M. E. and Uribe, M. The adipose tissue to serum dichlorodiphenyldichloroethane (DDE) ratio: some methodological considerations. *Environ Res* 1999;81(2):142-5
- 984) *DDT reintroduction for malaria control: the cost-benefit debate for public health.* Guimaraes, R. M., Asmus, C. and Meyer, A. *Cadernos de Saúde Pública* 2007;23(12):2835-2844  
 Cita(s)  
 1280. Torres-Arreola, L., Berkowitz, G., Torres-Sánchez, L., López-Cervántes, M., Cebrian, M. E., Uribe, M. and López-Carrillo, L. Preterm birth in relation to maternal organochlorine serum levels. *Ann Epidemiol* 2003;13(3):158-62  
 1281. Romieu, I., Hernandez-Avila, M., Lazcano-Ponce, E., Weber, J. P. and Dewailly, E. Breast cancer, lactation history, and serum organochlorines. *Am J Epidemiol* 2000;152(4):363-70
- 985) *DDT residues in water, sediment, domestic and indigenous biota from a currently DDT-sprayed area.* Barnhoorn, I. E. J., Bornman, M. S., van Rensburg, C. J., et al. *Chemosphere* 2009;77(9):1236-1241  
 Cita(s)  
 1282. Aneck-Hahn, N. H., Schulenburg, G. W., Bornman, M. S., Fariás, P. and De Jager, C. Impaired semen quality associated with environmental DDT exposure in young men living in a malaria area in the Limpopo Province, South Africa. *Journal of Andrology* 2007;28(3):423-434
- 986) *DDT serum concentration and menstruation among young Chinese women.* Chen, A. M., Zhang, J., Zhou, L. F., et al. *Environmental Research* 2005;99(3):397-402  
 Cita(s)  
 1283. López-Cervántes, M., Torres-Sánchez, L., Tobias, A. and López-Carrillo, L. Dichlorodiphenyldichloroethane burden and breast cancer risk: a meta-analysis of the epidemiologic evidence. *Environ Health Perspect* 2004;112(2):207-14  
 1284. Romieu, I., Hernandez-Avila, M., Lazcano-Ponce, E., Weber, J. P. and Dewailly, E. Breast cancer, lactation history, and serum organochlorines. *Am J Epidemiol* 2000;152(4):363-70
- 987) *DDT's, HCH and HCB levels in breast adipose tissue in women with breast tumors.* Waliszewski, S. M., Bermudez, M. T., Silva, C. S., et al. *Revista Internacional de Contaminación Ambiental* 2005;21(3):133-42  
 Cita(s)  
 1285. López-Carrillo, L., López-Cervántes, M., Torres-Sánchez, L., Blair, A., Cebrian, M. E. and García, R. M. Serum levels of beta-hexachlorocyclohexane, hexachlorobenzene and polychlorinated biphenyls and breast cancer in Mexican women. *Eur J Cancer Prev* 2002;11(2):129-35
- 988) *Declining semen quality among south Indian infertile men: A retrospective study.* Adiga, S. K., Jayaraman, V., Kalthur, G., et al. *Journal of Human Reproductive Sciences* 2008;1(1):15-8  
 Cita(s)  
 1286. Aneck-Hahn, N. H., Schulenburg, G. W., Bornman, M. S., Fariás, P. and De Jager, C. Impaired semen quality associated with environmental DDT exposure in young men living in a malaria area in the Limpopo Province, South Africa. *Journal of Andrology* 2007;28(3):423-434
- 989) *Decrease in ambient air lead concentrations in Varna, Bulgaria, associated with the introduction of unleaded gasoline.* Chaturkova, R., Iossifova, Y. and Clark, S. *Annals of Agricultural and Environmental Medicine* 2010;17(2):259-261  
 Cita(s)  
 1287. Lanphear, B. P., Hornung, R., Khoury, J., Yolton, K., Baghurst, P., Bellinger, D. C., Canfield, R. L., Dietrich, K. N., Bornschein, R., Greene, T., et al. Low-level environmental lead exposure and children's intellectual function: an international pooled analysis. *Environ Health Perspect* 2005;113(7):894-9
- 990) *Decrease in the health impact of road traffic in French urban areas attributable to European emissions standards Euro IV and V. I. Meta-analysis of epidemiological studies to derive the exposure-response function in children.* Nedellec, V., Mosqueron, L. and Desqueyroux, H. *Environnement Risques and Santé* 2009;8(1):22-34



- Cita(s)
1288. Loomis, D., Castillejos, M., Gold, D. R., McDonnell, W. and Borja-Aburto, V. H. Air pollution and infant mortality in Mexico City. *Epidemiology* 1999;10(2):118-123
- 991) *Decreased aortic contractile reaction to 5-hydroxytryptamine in rats with long-term hypertension induced by lead (Pb(2+)) exposure. Zhang, L. F., Peng, S. Q. and Wang, S. Toxicology Letters 2009;186(2):78-83*
- Cita(s)
1289. Navas-Acien, A., Guallar, E., Silbergeld, E. K. and Rothenberg, S. J. Lead exposure and cardiovascular disease—a systematic review. *Environ Health Perspect* 2007;115(3):472-82
- 992) *Decreased axonal density and altered expression profiles of axonal guidance genes underlying lead (Pb) neurodevelopmental toxicity at early embryonic stages in the zebrafish. Zhang, J., Peterson, S. M., Weber, G. J., et al. Neurotoxicology and Teratology 2011;33(6):715-720*
- Cita(s)
1290. Lanphear, B. P., Hornung, R., Khouury, J., Yolton, K., Baghurst, P., Bellinger, D. C., Canfield, R. L., Dietrich, K. N., Bornschein, R., Greene, T., et al. Low-level environmental lead exposure and children's intellectual function: an international pooled analysis. *Environ Health Perspect* 2005;113(7):894-9
- 993) *Decreased blood lead levels after calcitriol treatment in hemodialysis patients with secondary hyperparathyroidism. Lu, K. C., Wu, C. C., Ma, W. Y., et al. Bone 2011;49(6):1306-1310*
- Cita(s)
1291. Hernández-Avila, M., González-Cossio, T., Hernández-Avila, J. E., Romieu, I., Peterson, K. E., Aro, A., Palazuelos, E. and Hu, H. Dietary calcium supplements to lower blood lead levels in lactating women: a randomized placebo-controlled trial. *Epidemiology* 2003;14(2):206-12
1292. Hu, H., Shih, R., Rothenberg, S. and Schwartz, B. S. The epidemiology of lead toxicity in adults: measuring dose and consideration of other methodologic issues. *Environ Health Perspect* 2007;115(3):455-62
- 994) *Decreased lung function after inhalation of ultrafine and fine particulate matter during exercise is related to decreased total nitrate in exhaled breath condensate. Rundell, K. W., Slee, J. B., Caviston, R., et al. Inhalation Toxicology 2008;20(1):1-9*
- Cita(s)
1293. Romieu, I., Sienra-Monge, J. J., Ramírez-Aguilar, M., Téllez-Rojo, M. M., Moreno-Macias, H., Reyes-Ruiz, N. I., del Rio-Navarro, B. E., Ruiz-Navarro, M. X., Hatch, G., Slade, R., et al. Antioxidant supplementation and lung functions among children with asthma exposed to high levels of air pollutants. *Am J Respir Crit Care Med* 2002;166(5):703-9
- 995) *Decreases in Hispanic and non-Hispanic asthma mortality. Sly, R. M. Annals of Allergy Asthma and Immunology 2006;96(1):76-79*
- Cita(s)
1294. Holguín, F., Mannino, D. M., Anto, J., Mott, J., Ford, E. S., Teague, W. G., Redd, S. C. and Romieu, I. Country of birth as a risk factor for asthma among Mexican Americans. *Am J Respir Crit Care Med* 2005;171(2):103-8
- 996) *Deficiencias de hierro, ácido fólico y vitamina B12 en relación a anemia, en adolescentes de una zona con alta incidencia de malformaciones congénitas en Venezuela. Suárez, T., Torrealba, M. and al., e. Archivos Latinoamericanos de Nutrición 2005;55(2):118-123*
- Cita(s)
1295. Borja-Aburto, V. H., Bermúdez-Castro, O., Lacasaña Navarro, M., Kuri Morales, P., Bustamante-Montes, L. P. and Torres-Meza, V. M. Dificultades en los métodos de estudio de exposiciones ambientales y defectos del tubo neural. *Salud Publica Mex* 1999;41(Supl 2):S124-S131
- 997) *Definition of occupational lead toxicity ion Greece. Mazokopakis, E. E. and Constantinidis, T. C. Environmental Health Perspectives 2007;115(10):A486-A486*
- Cita(s)
1296. Kosnett, M. J., Wedeen, R. P., Rothenberg, S. J., Hipkins, K. L., Materna, B. L., Schwartz, B. S., Hu, H. and Woolf, A. Recommendations for medical management of adult lead exposure. *Environ Health Perspect* 2007;115(3):463-71
- 998) *Demographic and socioeconomic factors associated with blood lead levels among Mexican-American children and adolescents in the United States. Morales, L. S., Gutiérrez, P. and Escarge, J. J. Public Health Reports 2005;120(4):448-454*

Cita(s)

1297. Azcona-Cruz, M. I., Rothenberg, S. J., Schnaas, L., Zamora-Muñoz, J. S. and Romero-Placeres, M. Lead-glazed ceramic ware and blood lead levels of children in the city of Oaxaca, Mexico. *Arch Environ Health* 2000;55(3):217-22
- 999) *Demographic data in asthma clinical trials: A systematic review with implications for generalizing trial findings and tackling health disparities. Frampton, G. K., Shepherd, J. and Dorne, J. Social Science and Medicine* 2009;69(8):1147-1154
- Cita(s)
1298. Holguín, F., Mannino, D. M., Anto, J., Mott, J., Ford, E. S., Teague, W. G., Redd, S. C. and Romieu, I. Country of birth as a risk factor for asthma among Mexican Americans. *Am J Respir Crit Care Med* 2005;171(2):103-8
- 1000) *Dengue: where are we today? Guzmán, M. G., Vázquez, S. and Kouri, G. Malaysian Journal of Medical Sciences* 2009;16(3):5-12
- Cita(s)
1299. Hurtado-Diaz, M., Riojas-Rodríguez, H., Rothenberg, S. J., Gómez-Dantes, H. and Cifuentes, E. Short communication: impact of climate variability on the incidence of dengue in Mexico. *Trop Med Int Health* 2007;12(11):1327-37
- 1001) *Dentine lead levels in childhood and criminal behaviour in late adolescence and early adulthood. Fergusson, D. M., Boden, J. M. and Horwood, L. J. Journal of Epidemiology and Community Health* 2008;62(12):1045-1050
- Cita(s)
1300. Lanphear, B. P., Hornung, R., Khouury, J., Yolton, K., Baghurst, P., Bellinger, D. C., Canfield, R. L., Dietrich, K. N., Bornschein, R., Greene, T., et al. Low-level environmental lead exposure and children's intellectual function: an international pooled analysis. *Environ Health Perspect* 2005;113(7):894-9
- 1002) *Deoxynivalenol exacerbates viral bronchopneumonia induced by respiratory reovirus infection. Li, M. X., Harkema, J. R., Cuff, C. F., et al. Toxicological Sciences* 2007;95(2):412-426
- Cita(s)
1301. Romieu, I., Samet, J. M., Smith, K. R. and Bruce, N. Outdoor air pollution and acute respiratory infections among children in developing countries. *J Occup Environ Med* 2002;44(7):640-9
- 1003) *Depletion of a nucleolar protein activates xenobiotic detoxification genes in Caenorhabditis elegans via Nrf/SKN-1 and p53/CEP-1. Leung, C. K., Empinado, H. and Choe, K. P. Free Radical Biology and Medicine* 2012;52(5):937-950
- Cita(s)
1302. De Vizcaya-Ruiz, A., Barbier, O., Ruiz-Ramos, R. and Cebrian, M. E. Biomarkers of oxidative stress and damage in human populations exposed to arsenic. *Mutat Res* 2009;674(1-2):85-92
- 1004) *Deployment of Coal Briquettes and Improved Stoves: Possibly an Option for both Environment and Climate. Zhi, G. R., Peng, C. H., Chen, Y. J., et al. Environmental Science and Technology* 2009;43(15):5586-5591
- Cita(s)
1303. Zuk, M., Rojas, L., Blanco, S., Serrano, P., Cruz, J., Angeles, F., Tzintzun, G., Armendáriz, C., Edwards, R. D., Johnson, M., et al. The impact of improved wood-burning stoves on fine particulate matter concentrations in rural Mexican homes. *J Expo Sci Environ Epidemiol* 2007;17(3):224-32
- 1005) *Dermatitis atópica en niños escolares de Ciudad Guzmán, México. Prevalencia y factores asociados. Bedolla-Barajas, M., Barrera-Zepeda, A. T. and Morales-Romero, J. Revista Alergia de México* 2010;57(3):71-78
- Cita(s)
1304. Barraza-Villarreal, A., Sanín-Aguirre, L. H., Téllez-Rojo, M. M., Lacasaña-Navarro, M. and Romieu, I. [Prevalence of asthma and other allergic diseases in school children from Juárez City, Chihuahua]. *Salud Publica Mex* 2001;43(5):433-43
- 1006) *Detecting Alterations in Pulmonary Airway Development with Airway-by-Airway Comparison. Lee, D., Willits, N. and Wexler, A. S. Annals of Biomedical Engineering* 2011;39(6):1805-1814
- Cita(s)
1305. Rojas-Martínez, R., Pérez-Padilla, R., Olaiz-Fernández, G., Mendóza-Alvarado, L.,

Moreno-Macías, H., Fortoul, T., McDonnell, W., Loomis, D. and Romieu, I. Lung function growth in children with long-term exposure to air pollutants in Mexico City. *Am J Respir Crit Care Med* 2007;176(4):377-84

1007) *Determinación de bacterias de origen fecal en hortalizas cultivadas en Xochimilco de octubre de 2003 a marzo de 2004. Vega, M., Jiménez, M., Salgado, R., et al. Investigación Universitaria Multidisciplinaria 2005;4(4):21-25*

Cita(s)

1306. Cifuentes, E., Mazari-Hiriart, M., Carneiro, F., Bianchi, F. and González, D. The risk of enteric diseases in young children and environmental indicators in sentinel areas of Mexico City. *Int J Environ Health Res* 2002;12(1):53-62

1008) *Determinación de plomo y cadmio en sangre y su relación con fuentes de exposición. Estudio PESA, 2008. González-Estecha, M., Trasobares Iglesias, E., Cano Escudero, S., et al. Revista del Laboratorio Clínico 2009;2(3):115-123*

Cita(s)

1307. Ettinger, A. S., Hu, H. and Hernández-Avila, M. Dietary calcium supplementation to lower blood lead levels in pregnancy and lactation. *Journal of Nutritional Biochemistry* 2007;18(3):172-178

1308. Navas-Acien, A., Guallar, E., Silbergeld, E. K. and Rothenberg, S. J. Lead exposure and cardiovascular disease—a systematic review. *Environ Health Perspect* 2007;115(3):472-82

1009) *Determinants of bone and blood lead levels among minorities living in the Boston area. Lin, C., Kim, R., Tsaih, S. W., et al. Environmental Health Perspectives 2004;112(11):1147-1151*

Cita(s)

1309. Rothenberg, S. J., Manalo, M., Jiang, J., Khan, F., Cuellar, R., Reyes, S., Sánchez, M., Reynoso, B., Aguilar, A., Diaz, M., et al. Maternal blood lead level during pregnancy in South Central Los Angeles. *Arch Environ Health* 1999;54(3):151-7

1010) *Determinants of eczema: population-based cross-sectional study in Germany. Apfelbacher, C. J., Diepgen, T. L. and Schmitt, J. Allergy 2011;66(2):206-213*

Cita(s)

1310. Odhiambo, J. A., Williams, H. C., Clayton, T. O., Robertson, C. F. and Asher, M. I. Global variations in prevalence of eczema symptoms in children from ISAAC Phase Three. *J Allergy Clin Immunol* 2009;124(6):1251-8 e23

1011) *Determinants of maternal and umbilical blood lead levels: a cross-sectional study, Mosul, Iraq. Al-Jawadi, A. A., Al-Mola, Z. W. and Al-Jomard, R. A. BMC Research Notes 2009;2(47):5p.*

Cita(s)

1311. Gomaa, A., Hu, H., Bellinger, D., Schwartz, J., Tsaih, S. W., González-Cossio, T., Schnaas, L., Peterson, K., Aro, A. and Hernández-Avila, M. Maternal bone lead as an independent risk factor for fetal neurotoxicity: A prospective study. *Pediatrics* 2002;110(1):110-118

1312. Schnaas, L., Rothenberg, S. J., Flores, M. F., Martínez, S., Hernández, C., Osorio, E., Velasco, S. R. and Perroni, E. Reduced intellectual development in children with prenatal lead exposure. *Environ Health Perspect* 2006;114(5):791-7

1012) *Determinants of serum polychlorinated biphenyls and organochlorine pesticides measured in women from the Child Health and Development Study cohort, 1963-1967. James, R. A., Hertz-Picciotto, I., Willman, E., et al. Environmental Health Perspectives 2002;110(7):617-624*

Cita(s)

1313. Torres-Arreola, L., López-Carrillo, L., Torres-Sánchez, L., Cebrian, M., Rueda, C., Reyes, R. and López-Cervantes, M. Levels of dichloro-dyphenyl-trichloroethane (DDT) metabolites in maternal milk and their determinant factors. *Arch Environ Health* 1999;54(2):124-9

1013) *Determination of 252-302 Da and tentative identification of 316-376 Da polycyclic aromatic hydrocarbons in Standard Reference Materials 1649a Urban Dust and 1650b and 2975 Diesel Particulate Matter by accelerated solvent extraction-HPLC-GC-MS. Bergvall, C. and Westerholm, R. Analytical and Bioanalytical Chemistry 2008;391(6):2235-2248*

Cita(s)

1314. Rojas-Martínez, R., Pérez-Padilla, R., Olaiz-Fernández, G., Mendóza-Alvarado, L., Moreno-Macías, H., Fortoul, T., McDonnell, W., Loomis, D. and Romieu, I. Lung function growth in children with long-term exposure to air pollutants in Mexico City. *Am J Respir Crit Care Med* 2007;176(4):377-84

1014) *Determination of Heavy Metals in Eyeliner, Kohl Samples. Al-Dayel, O., Hefne, J., Al-Ajyan, T., et*

- al. Asian Journal of Chemistry 2011;23(8):3408-3412*  
 Cita(s)  
 1315. Rothenberg, S. J., Schnaas, L., Salgado-Valladares, M., Casanueva, E., Geller, A. M., Hudnell, H. K. and Fox, D. A. Increased ERG a- and b-wave amplitudes in 7- to 10-year-old children resulting from prenatal lead exposure. *Invest Ophthalmol Vis Sci* 2002;43(6):2036-44
- 1015) *Determination of highly carcinogenic dibenzopyrene isomers in particulate emissions from two diesel- and two gasoline-fuelled light-duty vehicles. Bergvall, C. and Westerholm, R. Atmospheric Environment 2009;43(25):3883-3890*  
 Cita(s)  
 1316. Rojas-Martínez, R., Pérez-Padilla, R., Olaiz-Fernández, G., Mendóza-Alvarado, L., Moreno-Macías, H., Fortoul, T., McDonnell, W., Loomis, D. and Romieu, I. Lung function growth in children with long-term exposure to air pollutants in Mexico City. *Am J Respir Crit Care Med* 2007;176(4):377-84
- 1016) *Determination of meconium lead level of newborn by graphite furnace atomic absorption spectrometry. Li, Y., Xu, X. J., Liu, J. X., et al. Spectroscopy and Spectral Analysis 2008;28(2):447-449*  
 Cita(s)  
 1317. Schnaas, L., Rothenberg, S. J., Flores, M. F., Martínez, S., Hernández, C., Osorio, E., Velasco, S. R. and Perroni, E. Reduced intellectual development in children with prenatal lead exposure. *Environ Health Perspect* 2006;114(5):791-7
- 1017) *Determination of organochlorine pesticide and polychlorinated biphenyl levels in adipose tissue of infertile men. Cok, I., Durmaz, T. C., Durmaz, E., et al. Environmental Monitoring and Assessment 2010;162(1-4):301-309*  
 Cita(s)  
 1318. Flores-Luevano, S., Fariás, P., Hernández, M., Romano-Riquer, P., Weber, J. P., Dewailly, E., Cuevas-Alpuche, J. and Romieu, I. DDT/DDE concentrations and risk of hypospadias. Pilot case-control study. *Salud Publica Mex* 2003;45(6):431-8
- 1018) *Determination of organochlorine pesticide residues in the blood of healthy individuals. Charlier, C. J. and Plomteux, G. J. Clinical Chemistry and Laboratory Medicine 2002;40(4):361-364*  
 Cita(s)  
 1319. Romieu, I., Hernandez-Avila, M., Lazcano-Ponce, E., Weber, J. P. and Dewailly, E. Breast cancer, lactation history, and serum organochlorines. *Am J Epidemiol* 2000;152(4):363-70
- 1019) *Determination of the nicotine metabolites cotinine and trans-3 '-hydroxycotinine in biologic fluids of smokers and non-smokers using liquid chromatography-tandem mass spectrometry: Biomarkers for tobacco smoke exposure and for phenotyping cytochrome P450 2A6 activity. Jacob, P., Yu, L. S., Duan, M. J., et al. Journal of Chromatography B-Analytical Technologies in the Biomedical and Life Sciences 2011;879(3-4):267-276*  
 Cita(s)  
 1320. Lazcano-Ponce, E., Benowitz, N., Sanchez-Zamorano, L. M., Barbosa-Sanchez, L., Valdes-Salgado, R., Jacob, P., III, Diaz, R. and Hernandez-Avila, M. Secondhand smoke exposure in Mexican discotheques. *Nicotine & Tobacco Research* 2007;9(10):1021-1026
- 1020) *Determination of the optimum period for ciliated protozoa colonizing of an artificial substrate in a tropical aquatic ecosystem. Ajeegah Aghaindum, G. and Foto Menbohan, S. International Journal of Environmental Science and Technology 2012;Online First 2012(in press):6p.*  
 Cita(s)  
 1321. Cifuentes, E., Alamo, U., Kendall, T., Brunkard, J. and Scrimshaw, S. Rapid assessment procedures in environmental sanitation research: a case study from the northern border of Mexico. *Can J Public Health* 2006;97(1):24-8
- 1021) *Determining factors in the appearance and reappearance of viral infections. Santos-López, G., Vallejo-Ruiz, V., Rendón-González, L. L., et al. Interciencia 2011;36(1):22-30*  
 Cita(s)  
 1322. Hurtado-Diaz, M., Riojas-Rodríguez, H., Rothenberg, S. J., Gómez-Dantes, H. and Cifuentes, E. Short communication: impact of climate variability on the incidence of dengue in Mexico. *Trop Med Int Health* 2007;12(11):1327-37
- 1022) *Determining factors of pulmonary function in healthy tunisian children. Trabelsi, Y., Paries, J., Richalet, J. P., et al. Revue des Maladies Respiratoires 2009;26(6):606-612*  
 Cita(s)  
 1323. Rojas-Martínez, R., Pérez-Padilla, R., Olaiz-Fernández, G., Mendóza-Alvarado, L.,

Moreno-Macías, H., Fortoul, T., McDonnell, W., Loomis, D. and Romieu, I. Lung function growth in children with long-term exposure to air pollutants in Mexico City. *Am J Respir Crit Care Med* 2007;176(4):377-84

**1023) *Developing a Bidirectional Academic-Community Partnership with an Appalachian-American Community for Environmental Health Research and Risk Communication. Haynes, E. N., Beidler, C., Wittberg, R., et al. Environmental Health Perspectives 2011;119(10):1364-1372***

Cita(s)

1324. Claus Henn, B., Ettinger, A. S., Schwartz, J., Téllez-Rojo, M. M., Lamadrid-Figueroa, H., Hernández-Avila, M., Schnaas, L., Amarasiriwardena, C., Bellinger, D. C., Hu, H., et al. Early postnatal blood manganese levels and children's neurodevelopment. *Epidemiology* 2010;21(4):433-9

1325. Riojas-Rodríguez, H., Solís-Vivanco, R., Schilman, A., Montes, S., Rodríguez, S., Rios, C. and Rodríguez-Agudelo, Y. Intellectual function in Mexican children living in a mining area and environmentally exposed to manganese. *Environ Health Perspect* 2010;118(10):1465-70

1326. Rodríguez-Agudelo, Y., Riojas-Rodríguez, H., Rios, C., Rosas, I., Sabido Pedraza, E., Miranda, J., Siebe, C., Texcalac, J. L. and Santos-Burgoa, C. Motor alterations associated with exposure to manganese in the environment in Mexico. *Sci Total Environ* 2006;368(2-3):542-56

**1024) *Developing intake fraction estimates with limited data: Comparison of methods in Mexico City. Stevens, G., de Foy, B., West, J. J., et al. Atmospheric Environment 2007;41(17):3672-3683***

Cita(s)

1327. McKinley, G., Zuk, M., Hojer, M., Avalos, M., González, I., Iniestra, R., Laguna, I., Martínez, M. A., Osnaya, P., Reynales-Shigematsu, L. M., et al. Quantification of local and global benefits from air pollution control in Mexico City. *Environmental Science & Technology* 2005;39(7):1954-1961

**1025) *The developing story of antioxidants and asthma. Hubbard, R. and Fogarty, A. Thorax 2004;59(1):3-4***

Cita(s)

1328. Romieu, I., Sienra-Monge, J. J., Ramírez-Aguilar, M., Moreno-Macías, H., Reyes-Ruiz, N. I., del Rio-Navarro, B. E., Hernández-Avila, M. and London, S. J. Genetic polymorphism of GSTM1 and antioxidant supplementation influence lung function in relation to ozone exposure in asthmatic children in Mexico City. *Thorax* 2004;59(1):8-10

1329. Romieu, I., Sienra-Monge, J. J., Ramírez-Aguilar, M., Téllez-Rojo, M. M., Moreno-Macías, H., Reyes-Ruiz, N. I., del Rio-Navarro, B. E., Ruiz-Navarro, M. X., Hatch, G., Slade, R., et al. Antioxidant supplementation and lung functions among children with asthma exposed to high levels of air pollutants. *Am J Respir Crit Care Med* 2002;166(5):703-9

**1026) *Development and evaluation of a high-volume dichotomous sampler for chemical speciation of coarse and fine particles. Sardar, S. B., Geller, M. D., Sioutas, C., et al. Journal of Aerosol Science 2006;37(11):1455-1466***

Cita(s)

1330. Castillejos, M., Borja-Aburto, V. H., Dockery, D. W., Gold, D. R. and Loomis, D. Airborne coarse particles and mortality. *Inhalation Toxicology* 2000;12(61-72)

**1027) *Development and evaluation of personal respirable particulate sampler (PRPS). Lee, S. J., Demokritou, P., Koutrakis, P., et al. Atmospheric Environment 2006;40(2):212-224***

Cita(s)

1331. Castillejos, M., Borja-Aburto, V. H., Dockery, D. W., Gold, D. R. and Loomis, D. Airborne coarse particles and mortality. *Inhalation Toxicology* 2000;12(61-72)

**1028) *Development and In-Home Testing of the Pretoddler Inhalable Particulate Environmental Robotic (PIPER Mk IV) Sampler. Shalat, S. L., Stambler, A. A., Wang, Z. C., et al. Environmental Science and Technology 2011;45(7):2945-2950***

Cita(s)

1332. Pino, P., Walter, T., Oyarzun, M., Villegas, R. and Romieu, I. Fine particulate matter and wheezing illnesses in the first year of life. *Epidemiology* 2004;15(6):702-8

**1029) *Development and laboratory performance evaluation of a personal cascade impactor. Demokritou, P., Gupta, T., Ferguson, S., et al. Journal of the Air and Waste Management Association 2002;52(10):1230-1237***

Cita(s)

1333. Castillejos, M., Borja-Aburto, V. H., Dockery, D. W., Gold, D. R. and Loomis, D. Airborne coarse particles and mortality. *Inhalation Toxicology* 2000;12(61-72)



- 1030) *Development and management of a geographic information system for health research in a developing-country setting: A case study from Bangladesh. Sugimoto, J. D., Labrique, A. B., Ahmad, S., et al. Journal of Health Population and Nutrition 2007;25(4):436-447*  
 Cita(s)  
 1334. Cifuentes, E., Hernández, J. E., Venczel, L. and Hurtado, M. Panorama of acute diarrhoeal diseases in Mexico. *Health Place 1999;5(3):247-55*
- 1031) *Development of a high volume cascade impactor for toxicological and chemical characterization studies. Demokritou, P., Kavouras, I. G., Ferguson, S. T., et al. Aerosol Science and Technology 2002;36(9):925-933*  
 Cita(s)  
 1335. Castillejos, M., Borja-Aburto, V. H., Dockery, D. W., Gold, D. R. and Loomis, D. Airborne coarse particles and mortality. *Inhalation Toxicology 2000;12(61-72)*
- 1032) *Development of an irradiation/shielding cavity for in vivo neutron activation analysis of manganese in human bone. Pejovic-Milic, A., Byun, S. H., Chettle, D. R., et al. Journal of Radioanalytical and Nuclear Chemistry 2006;269(2):417-420*  
 Cita(s)  
 1336. Kondrashov, V. S. and Rothenberg, S. J. How to calculate lead concentration and concentration uncertainty in XRF in vivo bone lead analysis. *Appl Radiat Isot 2001;55(6):799-803*
- 1033) *Development of Lead Source-specific Exposure Standards Based on Aggregate Exposure Assessment: Bayesian Inversion from Biomonitoring Information to Multipathway Exposure. Dong, Z. M. and Hu, J. Y. Environmental Science and Technology 2012;46(2):1144-1152*  
 Cita(s)  
 1337. Lanphear, B. P., Hornung, R., Khoury, J., Yolton, K., Baghurst, P., Bellinger, D. C., Canfield, R. L., Dietrich, K. N., Bornschein, R., Greene, T., et al. Low-level environmental lead exposure and children's intellectual function: an international pooled analysis. *Environ Health Perspect 2005;113(7):894-9*  
 1338. Navas-Acien, A., Guallar, E., Silbergeld, E. K. and Rothenberg, S. J. Lead exposure and cardiovascular disease—a systematic review. *Environ Health Perspect 2007;115(3):472-82*
- 1034) *The development of predictive tools for pre-emptive dengue vector control: a study of Aedes aegypti abundance and meteorological variables in North Queensland, Australia. Azil, A. H., Long, S. A., Ritchie, S. A., et al. Tropical Medicine and International Health 2010;15(10):1190-1197*  
 Cita(s)  
 1339. Brunkard, J. M., Cifuentes, E. and Rothenberg, S. J. Assessing the roles of temperature, precipitation, and ENSO in dengue re-emergence on the Texas-Mexico border region. *Salud Publica Mex 2008;50(3):227-34*
- 1035) *Developmental and environmental origins of breast cancer: DDT as a case study. Cohn, B. A. Reproductive Toxicology 2011;31(3):302-311*  
 Cita(s)  
 1340. Romieu, I., Hernandez-Avila, M., Lazcano-Ponce, E., Weber, J. P. and Dewailly, E. Breast cancer, lactation history, and serum organochlorines. *Am J Epidemiol 2000;152(4):363-70*
- 1036) *Developmental aspects of environmental neurotoxicology: Lessons from lead and polychlorinated biphenyls. Winneke, G. Journal of the Neurological Sciences 2011;308(1-2):9-15*  
 Cita(s)  
 1341. Lanphear, B. P., Hornung, R., Khoury, J., Yolton, K., Baghurst, P., Bellinger, D. C., Canfield, R. L., Dietrich, K. N., Bornschein, R., Greene, T., et al. Low-level environmental lead exposure and children's intellectual function: an international pooled analysis. *Environ Health Perspect 2005;113(7):894-9*
- 1037) *Developmental Changes in PON1 Enzyme Activity in Young Children and Effects of PON1 Polymorphisms. Huen, K., Harley, K., Brooks, J., et al. Environmental Health Perspectives 2009;117(10):1632-1638*  
 Cita(s)  
 1342. Rojas-García, A. E., Solis-Heredia, M. J., Pina-Guzman, B., Vega, L., López-Carrillo, L. and Quintanilla-Vega, B. Genetic polymorphisms and activity of PON1 in a Mexican population. *Toxicol Appl Pharmacol 2005;205(3):282-9*

- 1038) *Developmental immunotoxicity (DIT), postnatal immune dysfunction and childhood leukemia.* Dietert, R. R. *Blood Cells Molecules and Diseases* 2009;42(2):108-112  
Cita(s)
1343. Torres-Sánchez, L., Rothenberg, S. J., Schnaas, L., Cebrian, M. E., Osorio, E., Del Carmen Hernández, M., García-Hernández, R. M., Del Rio-García, C., Wolff, M. S. and López-Carrillo, L. In utero p,p'-DDE exposure and infant neurodevelopment: a perinatal cohort in Mexico. *Environ Health Perspect* 2007;115(3):435-9
- 1039) *Developmental immunotoxicology (DIT): windows of vulnerability, immune dysfunction and safety assessment.* Dietert, R. R. *Journal of Immunotoxicology* 2008;5(4):401-412  
Cita(s)
1344. Hu, H., Téllez-Rojo, M. M., Bellinger, D., Smith, D., Ettinger, A. S., Lamadrid-Figueroa, H., Schwartz, J., Schnaas, L., Mercado-García, A. and Hernández-Avila, M. Fetal lead exposure at each stage of pregnancy as a predictor of infant mental development. *Environ Health Perspect* 2006;114(11):1730-5
- 1040) *Developmental Neurotoxicants in E-Waste: An Emerging Health Concern.* Chen, A. M., Dietrich, K. N., Huo, X., et al. *Environmental Health Perspectives* 2011;119(4):431-438  
Cita(s)
1345. Pilsner, J. R., Hu, H., Ettinger, A., Sánchez, B. N., Wright, R. O., Cantonwine, D., Lazarus, A., Lamadrid-Figueroa, H., Mercado-García, A., Téllez-Rojo, M. M., et al. Influence of prenatal lead exposure on genomic methylation of cord blood DNA. *Environ Health Perspect* 2009;117(9):1466-71
- 1041) *Developmental neurotoxicity - Illustration of principles.* Bearer, C. F. *Pediatric Clinics of North America* 2001;48(5):1199-+  
Cita(s)
1346. Rothenberg, S. J., Khan, F., Manalo, M., Jiang, J., Cuellar, R., Reyes, S., Acosta, S., Jauregui, M., Diaz, M., Sánchez, M., et al. Maternal bone lead contribution to blood lead during and after pregnancy. *Environ Res* 2000;82(1):81-90
- 1042) *Developmental neurotoxicity of industrial chemicals.* Grandjean, P. and Landrigan, P. J. *Lancet* 2006;368(9553):2167-2178  
Cita(s)
1347. Lanphear, B. P., Hornung, R., Khoury, J., Yolton, K., Baghurst, P., Bellinger, D. C., Canfield, R. L., Dietrich, K. N., Bornschein, R., Greene, T., et al. Low-level environmental lead exposure and children's intellectual function: an international pooled analysis. *Environ Health Perspect* 2005;113(7):894-9
- 1043) *Developmental neurotoxicity of industrial chemicals.* Labie, D. M. *S-Medecine Sciences* 2007;23(10):868-872  
Cita(s)
1348. Lanphear, B. P., Hornung, R., Khoury, J., Yolton, K., Baghurst, P., Bellinger, D. C., Canfield, R. L., Dietrich, K. N., Bornschein, R., Greene, T., et al. Low-level environmental lead exposure and children's intellectual function: an international pooled analysis. *Environ Health Perspect* 2005;113(7):894-9
- 1044) *Developmental neurotoxicity of low dose diazinon exposure of neonatal rats: Effects on serotonin systems in adolescence and adulthood.* Slotkin, T. A., Ryde, I. T., Levin, E. D., et al. *Brain Research Bulletin* 2008;75(5):640-647  
Cita(s)
1349. Recio, R., Ocampo-Gómez, G., Morán-Martínez, J., Borja-Aburto, V., López-Cervantes, M., Uribe, M., Torres-Sánchez, L. and Cebrian, M. E. Pesticide exposure alters follicle-stimulating hormone levels in Mexican agricultural workers. *Environ Health Perspect* 2005;113(9):1160-3
- 1045) *Developmental toxic potential of di-n-propyl phthalate administered orally to rats.* Saillenfait, A. M., Roudot, A. C., Gallissot, F., et al. *Journal of Applied Toxicology* 2011;31(1):36-44  
Cita(s)
1350. Meeker, J. D., Hu, H., Cantonwine, D. E., Lamadrid-Figueroa, H., Calafat, A. M., Ettinger, A. S., Hernández-Avila, M., Loch-Carusio, R. and Téllez-Rojo, M. M. Urinary phthalate metabolites in relation to preterm birth in Mexico city. *Environ Health Perspect* 2009;117(10):1587-92
- 1046) *Diagnosing and treating COPD: understanding the challenges and finding solutions.* Fromer, L.

- International Journal of General Medicine* 2011;4(Oct):729-39  
Cita(s)
1351. Eisner, M. D., Anthonisen, N., Coultas, D., Kuenzli, N., Pérez-Padilla, R., Postma, D., Romieu, I., Silverman, E. K. and Balmes, J. R. An official American Thoracic Society public policy statement: Novel risk factors and the global burden of chronic obstructive pulmonary disease. *Am J Respir Crit Care Med* 2010;182(5):693-718
- 1047) *Diagnostic and Therapeutic Significance of the Oxidative Stress Parameters in Children. Bajcetic, M., Brajovic, M. and Korkut-Tesic, R. Journal of Medical Biochemistry* 2010;29(3):196-203  
Cita(s)
1352. Sierra-Monge, J. J., Ramirez-Aguilar, M., Moreno-Macias, H., Reyes-Ruiz, N. I., Del Rio-Navarro, B. E., Ruiz-Navarro, M. X., Hatch, G., Crissman, K., Slade, R., Devlin, R. B., et al. Antioxidant supplementation and nasal inflammatory responses among young asthmatics exposed to high levels of ozone. *Clin Exp Immunol* 2004;138(2):317-22
- 1048) *Diagnóstico de enterobacterias en el río Aleseseca. Rivera-Tapia, J. A., Cedillo-Ramírez, L., Guzmán-Cortés, M., et al. Revista de la Facultad de Medicina de la UNAM* 2006;49(1):20-22  
Cita(s)
1353. López-Ríos, O. and Lechuga-Anaya, M. Pollutants in water bodies in the south of Sonora. *Salud Publica Mex* 2001;43(4):298-305
- 1049) *Diarrhoeagenic Escherichia coli and other causes of childhood diarrhoea: a case-control study in children living in a wastewater-use area in Hanoi, Vietnam. Hien, B. T., Trang do, T., Scheutz, F., et al. Journal of Medical Microbiology* 2007;56(8):1086-1096  
Cita(s)
1354. Cifuentes, E., Gómez, M., Blumenthal, U., Téllez-Rojo, M. M., Romieu, I., Ruiz-Palacios, G. and Ruiz-Velazco, S. Risk factors for Giardia intestinalis infection in agricultural villages practicing wastewater irrigation in Mexico. *Am J Trop Med Hyg* 2000;62(3):388-92
- 1050) *Dichlorodiphenyldichloroethane burden and breast cancer risk: A meta-analysis of the epidemiologic evidence. Lopez-Cervantes, M., Torres-Sanchez, L., Tobias, A., et al. Environmental Health Perspectives* 2004;112(2):207-214  
Cita(s)
1355. Romieu, I., Hernandez-Avila, M., Lazcano-Ponce, E., Weber, J. P. and Dewailly, E. Breast cancer, lactation history, and serum organochlorines. *Am J Epidemiol* 2000;152(4):363-70
- 1051) *Dichlorodiphenyldichloroethylene concentrations in umbilical cord of newborns and determinant maternal factors. Barraza-Vazquez, A., Borja-Aburto, V. H., Bassol-Mayagoitia, S., et al. Journal of Applied Toxicology* 2008;28(1):27-34  
Cita(s)
1356. Flores-Luevano, S., Fariás, P., Hernández, M., Romano-Riquer, P., Weber, J. P., Dewailly, E., Cuevas-Alpuche, J. and Romieu, I. DDT/DDE concentrations and risk of hypospadias. Pilot case-control study. *Salud Publica Mex* 2003;45(6):431-8
1357. López-Carrillo, L., Torres-Sánchez, L., Moline, J., Ireland, K. and Wolff, M. S. Breast-feeding and serum p,p'DDT levels among Mexican women of childbearing age: a pilot study. *Environ Res* 2001;87(3):131-5
1358. Romieu, I., Hernandez-Avila, M., Lazcano-Ponce, E., Weber, J. P. and Dewailly, E. Breast cancer, lactation history, and serum organochlorines. *Am J Epidemiol* 2000;152(4):363-70
1359. Torres-Arreola, L., López-Carrillo, L., Torres-Sánchez, L., Cebrian, M., Rueda, C., Reyes, R. and López-Cervantes, M. Levels of dichloro-dyphenyl-trichloroethane (DDT) metabolites in maternal milk and their determinant factors. *Arch Environ Health* 1999;54(2):124-9
- 1052) *Dichlorodiphenyldichloroethylene Exposure during the First Trimester of Pregnancy Alters the Anal Position in Male Infants. Torres-Sánchez, L., Zepeda, M., Cebrian-García, M. E., et al. Annals of the New York Academy of Sciences* 2008;1140(Oct):155-162  
Cita(s)
1360. De Jager, C., Fariás, P., Barraza-Villarreal, A., Avila, M. H., Ayotte, P., Dewailly, E., Dombrowski, C., Rousseau, F., Sánchez, V. D. and Bailey, J. L. Reduced seminal parameters associated with environmental DDT exposure and p,p'-DDE concentrations in men in Chiapas, Mexico: a cross-sectional study. *J Androl* 2006;27(1):16-27
1361. Longnecker, M. P., Gladen, B. C., Cupul-Uicab, L. A., Romano-Riquer, S. P., Weber, J. P., Chapin, R. E. and Hernández-Avila, M. In utero exposure to the antiandrogen 1,1-dichloro-2,2-bis(p-chlorophenyl)ethylene (DDE) in relation to anogenital distance in male newborns from Chiapas, Mexico. *Am J Epidemiol* 2007;165(9):1015-22

- 1053) Dichlorodiphenyltrichloroethane (DDT) for indoor residual spraying in Africa: How can it be used for malaria control? Sadasivaiah, S., Tozan, Y. and Breman, J. G. *American Journal of Tropical Medicine and Hygiene* 2007;77(6):249-263**

Cita(s)

1362. López-Cervantes, M., Torres-Sánchez, L., Tobias, A. and López-Carrillo, L. Dichlorodiphenyldichloroethane burden and breast cancer risk: a meta-analysis of the epidemiologic evidence. *Environ Health Perspect* 2004;112(2):207-14

1363. Rodríguez, A. D., Penilla, R. P., Rodríguez, M. H., Hemingway, J., Trejo, A. and Hernández-Avila, J. E. Acceptability and perceived side effects of insecticide indoor residual spraying under different resistance management strategies. *Salud Publica Mex* 2006;48(4):317-24

- 1054) Dichlorodiphenyltrichloroethane (DDT): Ubiquity, persistence, and risks. Turusov, V., Rakitsky, V. and Tomatis, L. *Environmental Health Perspectives* 2002;110(2):125-128**

Cita(s)

1364. Torres-Arreola, L., López-Carrillo, L., Torres-Sánchez, L., Cebrian, M., Rueda, C., Reyes, R. and López-Cervantes, M. Levels of dichloro-dyphenyl-trichloroethane (DDT) metabolites in maternal milk and their determinant factors. *Arch Environ Health* 1999;54(2):124-9

- 1055) Diesel Exhaust Particles Activate the Matrix-Metalloproteinase-1 Gene in Human Bronchial Epithelia in a beta-Arrestin-Dependent Manner via Activation of RAS. Li, J. J., Ghio, A. J., Cho, S. H., et al. *Environmental Health Perspectives* 2009;117(3):400-409**

Cita(s)

1365. Torres-Duque, C., Maldonado, D., Pérez-Padilla, R., Ezzati, M., Viegli, G. and Task Force on Health Effects of Biomass Exposure (Romieu I.) Biomass fuels and respiratory diseases: a review of the evidence. *Proc Am Thorac Soc* 2008;5(5):577-90

- 1056) Diesel exhaust particles and airway inflammation. Ghio, A. J., Smith, C. B. and Madden, M. C. *Current Opinion in Pulmonary Medicine* 2012;18(2):144-150**

Cita(s)

1366. Escamilla-Nunez, M. C., Barraza-Villarreal, A., Hernández-Cadena, L., Moreno-Macias, H., Ramírez-Aguilar, M., Sienra-Monge, J. J., Cortéz-Lugo, M., Texcalac, J. L., del Rio-Navarro, B. and Romieu, I. Traffic-related air pollution and respiratory symptoms among asthmatic children, resident in Mexico City: the EVA cohort study. *Respir Res* 2008;9(74)

- 1057) Diet among Japanese female university students and asthmatic symptoms, Infections, pollen and furry pet allergy. Takaoka, M. and Norback, D. *Respiratory Medicine* 2008;102(7):1045-1054**

Cita(s)

1367. Romieu, I. and Trenga, C. Diet and obstructive lung diseases. *Epidemiol Rev* 2001;23(2):268-87

- 1058) Diet and airway obstruction: a cross sectional study from the second Korean National Health and Nutrition Examination Survey. Lee, J. H., Sim, Y. S., Suh, G. Y., et al. *Korean Journal of Internal Medicine* 2010;25(2):132-9**

Cita(s)

1368. Romieu, I. and Trenga, C. Diet and obstructive lung diseases. *Epidemiol Rev* 2001;23(2):268-87

- 1059) Diet and asthma. McKeever, T. M. and Britton, J. *American Journal of Respiratory and Critical Care Medicine* 2004;170(7):725-729**

Cita(s)

1369. Romieu, I. and Trenga, C. Diet and obstructive lung diseases. *Epidemiol Rev* 2001;23(2):268-87

1370. Romieu, I., Sienra-Monge, J. J., Ramírez-Aguilar, M., Téllez-Rojo, M. M., Moreno-Macias, H., Reyes-Ruiz, N. I., del Rio-Navarro, B. E., Ruiz-Navarro, M. X., Hatch, G., Slade, R., et al. Antioxidant supplementation and lung functions among children with asthma exposed to high levels of air pollutants. *Am J Respir Crit Care Med* 2002;166(5):703-9

- 1060) Diet and asthma. Raviv, S. and Smith, L. J. *Current Opinion in Pulmonary Medicine* 2010;16(1):71-76**

Cita(s)

1371. Romieu, I. and Trenga, C. Diet and obstructive lung diseases. *Epidemiol Rev* 2001;23(2):268-87

- 1061) *Diet and asthma: looking back, moving forward.* Kim, J. H., Ellwood, P. E. and Asher, M. I. *Respiratory Research* 2009;10  
 Cita(s)  
 1372. Romieu, I. and Trenga, C. Diet and obstructive lung diseases. *Epidemiol Rev* 2001;23(2):268-87
- 1062) *Dietary and reproductive determinants of plasma organochlorine levels in pregnant women in Rio de Janeiro.* Sarcinelli, P. N., Pereira, A. C. S., Mesquita, S. A., et al. *Environmental Research* 2003;91(3):143-150  
 Cita(s)  
 1373. López-Carrillo, L., Torres-Sánchez, L., Moline, J., Ireland, K. and Wolff, M. S. Breast-feeding and serum p,p'DDT levels among Mexican women of childbearing age: a pilot study. *Environ Res* 2001;87(3):131-5  
 1374. Torres-Arreola, L., López-Carrillo, L., Torres-Sánchez, L., Cebrian, M., Rueda, C., Reyes, R. and López-Cervántes, M. Levels of dichloro-dyphenyl-trichloroethane (DDT) metabolites in maternal milk and their determinant factors. *Arch Environ Health* 1999;54(2):124-9
- 1063) *Dietary antioxidant intake, allergic sensitization and allergic diseases in young children.* Patel, S., Murray, C. S., Woodcock, A., et al. *Allergy* 2009;64(12):1766-1772  
 Cita(s)  
 1375. Romieu, I., Sienna-Monge, J. J., Ramirez-Aguilar, M., Téllez-Rojo, M. M., Moreno-Macias, H., Reyes-Ruiz, N. I., del Rio-Navarro, B. E., Ruiz-Navarro, M. X., Hatch, G., Slade, R., et al. Antioxidant supplementation and lung functions among children with asthma exposed to high levels of air pollutants. *Am J Respir Crit Care Med* 2002;166(5):703-9
- 1064) *Dietary calcium supplementation to lower blood lead levels in pregnancy and lactation.* Ettinger, A. S., Hu, H. and Hernández-Avila, M. *Journal of Nutritional Biochemistry* 2007;18(3):172-178  
 Cita(s)  
 1376. Lanphear, B. P., Hornung, R., Khouury, J., Yolton, K., Baghurst, P., Bellinger, D. C., Canfield, R. L., Dietrich, K. N., Bornschein, R., Greene, T., et al. Low-level environmental lead exposure and children's intellectual function: an international pooled analysis. *Environ Health Perspect* 2005;113(7):894-9  
 1377. Rothenberg, S. J., Khan, F., Manalo, M., Jiang, J., Cuellar, R., Reyes, S., Acosta, S., Jauregui, M., Diaz, M., Sánchez, M., et al. Maternal bone lead contribution to blood lead during and after pregnancy. *Environ Res* 2000;82(1):81-90
- 1065) *Dietary factors and the development of asthma.* Litonjua, A. A. *Immunology and Allergy Clinics of North America* 2008;28(3):603-+  
 Cita(s)  
 1378. Romieu, I. and Trenga, C. Diet and obstructive lung diseases. *Epidemiol Rev* 2001;23(2):268-87  
 1379. Romieu, I., Sienna-Monge, J. J., Ramirez-Aguilar, M., Téllez-Rojo, M. M., Moreno-Macias, H., Reyes-Ruiz, N. I., del Rio-Navarro, B. E., Ruiz-Navarro, M. X., Hatch, G., Slade, R., et al. Antioxidant supplementation and lung functions among children with asthma exposed to high levels of air pollutants. *Am J Respir Crit Care Med* 2002;166(5):703-9
- 1066) *Dietary factors associated with hypertension.* Zhao, D., Qi, Y., Zheng, Z., et al. *Nature Reviews Cardiology* 2011;8(8):456-465  
 Cita(s)  
 1380. Navas-Acien, A., Guallar, E., Silbergeld, E. K. and Rothenberg, S. J. Lead exposure and cardiovascular disease—a systematic review. *Environ Health Perspect* 2007;115(3):472-82
- 1067) *Dietary factors associated with wheezing and allergic rhinitis in children.* Farchi, S., Forastiere, F., Agabiti, N., et al. *European Respiratory Journal* 2003;22(5):772-780  
 Cita(s)  
 1381. Romieu, I. and Trenga, C. Diet and obstructive lung diseases. *Epidemiol Rev* 2001;23(2):268-87
- 1068) *Dietary factors lead to innate immune activation in asthma.* Wood, L. G. and Gibson, P. G. *Pharmacology and Therapeutics* 2009;123(1):37-53  
 Cita(s)  
 1382. Romieu, I., Sienna-Monge, J. J., Ramirez-Aguilar, M., Téllez-Rojo, M. M., Moreno-Macias, H., Reyes-Ruiz, N. I., del Rio-Navarro, B. E., Ruiz-Navarro, M. X., Hatch, G., Slade, R., et al. Antioxidant supplementation and lung functions among children with asthma exposed to



- high levels of air pollutants. *Am J Respir Crit Care Med* 2002;166(5):703-9
1383. Sienra-Monge, J. J., Ramírez-Aguilar, M., Moreno-Macías, H., Reyes-Ruiz, N. I., Del Rio-Navarro, B. E., Ruiz-Navarro, M. X., Hatch, G., Crissman, K., Slade, R., Devlin, R. B., et al. Antioxidant supplementation and nasal inflammatory responses among young asthmatics exposed to high levels of ozone. *Clin Exp Immunol* 2004;138(2):317-22
- 1069) *Dietary fat and meat intake and idiopathic pulmonary fibrosis: a case-control study in Japan.* Miyake, Y., Sasaki, S., Yokoyama, T., et al. *International Journal of Tuberculosis and Lung Disease* 2006;10(3):333-339
- Cita(s)
1384. Romieu, I. and Trenga, C. Diet and obstructive lung diseases. *Epidemiol Rev* 2001;23(2):268-87
- 1070) *Dietary fiber and reduced cough with phlegm - A cohort study in Singapore.* Butler, L. M., Koh, W. P., Lee, H. P., et al. *American Journal of Respiratory and Critical Care Medicine* 2004;170(3):279-287
- Cita(s)
1385. Romieu, I. and Trenga, C. Diet and obstructive lung diseases. *Epidemiol Rev* 2001;23(2):268-87
- 1071) *Dietary fiber, lung function, and chronic obstructive pulmonary disease in the atherosclerosis risk in communities study.* Kan, H. D., Stevens, J., Heiss, G., et al. *American Journal of Epidemiology* 2008;167(5):570-578
- Cita(s)
1386. Romieu, I. and Trenga, C. Diet and obstructive lung diseases. *Epidemiol Rev* 2001;23(2):268-87
- 1072) *Dietary flaxseed enhances antioxidant defenses and is protective in a mouse model of lung ischemia-reperfusion injury.* Lee, J. C., Bhora, F., Sun, J., et al. *American Journal of Physiology-Lung Cellular and Molecular Physiology* 2008;294(2):L255-L265
- Cita(s)
1387. Romieu, I., Sienra-Monge, J. J., Ramírez-Aguilar, M., Téllez-Rojo, M. M., Moreno-Macías, H., Reyes-Ruiz, N. I., del Rio-Navarro, B. E., Ruiz-Navarro, M. X., Hatch, G., Slade, R., et al. Antioxidant supplementation and lung functions among children with asthma exposed to high levels of air pollutants. *Am J Respir Crit Care Med* 2002;166(5):703-9
- 1073) *Dietary flaxseed supplementation ameliorates inflammation and oxidative tissue damage in experimental models of acute lung injury in mice.* Kinniry, P., Amrani, Y., Vachani, A., et al. *Journal of Nutrition* 2006;136(6):1545-1551
- Cita(s)
1388. Romieu, I. and Trenga, C. Diet and obstructive lung diseases. *Epidemiol Rev* 2001;23(2):268-87
1389. Romieu, I., Sienra-Monge, J. J., Ramírez-Aguilar, M., Téllez-Rojo, M. M., Moreno-Macías, H., Reyes-Ruiz, N. I., del Rio-Navarro, B. E., Ruiz-Navarro, M. X., Hatch, G., Slade, R., et al. Antioxidant supplementation and lung functions among children with asthma exposed to high levels of air pollutants. *Am J Respir Crit Care Med* 2002;166(5):703-9
- 1074) *Dietary habits and the short-term effects of air pollution on mortality in the Chinese population in Hong Kong.* Ou, C. Q., Wong, C. M., Ho, S. Y., et al. *Journal of Epidemiology and Community Health* 2012;66(3):254-258
- Cita(s)
1390. Romieu, I., Castro-Giner, F., Kunzli, N. and Sunyer, J. Air pollution, oxidative stress and dietary supplementation: a review. *Eur Respir J* 2008;31(1):179-97
- 1075) *Dietary intake of six minerals in relation to the risk of chronic obstructive pulmonary disease.* Hirayama, F., Lee, A. H., Oura, A., et al. *Asia Pacific Journal of Clinical Nutrition* 2010;19(4):572-577
- Cita(s)
1391. Romieu, I. and Trenga, C. Diet and obstructive lung diseases. *Epidemiol Rev* 2001;23(2):268-87
- 1076) *Dietary intakes in asthmatic and non-asthmatic female pupils of Tehran.* Bidad, K., Anari, S., Tavasoli, S., et al. *Acta Médica Iránica* 2011;49(7):468-71
- Cita(s)
1392. Romieu, I. Nutrition and lung health. *Int J Tuberc Lung Dis* 2005;9(4):362-74

1077) *Dietary lycopene supplementation suppresses Th2 responses and lung eosinophilia in a mouse model of allergic asthma. Hazlewood, L. C., Wood, L. G., Hansbro, P. M., et al. Journal of Nutritional Biochemistry 2011;22(1):95-100*

Cita(s)

1393. Romieu, I., Sienna-Monge, J. J., Ramírez-Aguilar, M., Téllez-Rojo, M. M., Moreno-Macias, H., Reyes-Ruiz, N. I., del Rio-Navarro, B. E., Ruiz-Navarro, M. X., Hatch, G., Slade, R., et al. Antioxidant supplementation and lung functions among children with asthma exposed to high levels of air pollutants. *Am J Respir Crit Care Med* 2002;166(5):703-9

1394. Sienna-Monge, J. J., Ramírez-Aguilar, M., Moreno-Macias, H., Reyes-Ruiz, N. I., Del Rio-Navarro, B. E., Ruiz-Navarro, M. X., Hatch, G., Crissman, K., Slade, R., Devlin, R. B., et al. Antioxidant supplementation and nasal inflammatory responses among young asthmatics exposed to high levels of ozone. *Clin Exp Immunol* 2004;138(2):317-22

1078) *Dietary methyl-consuming compounds and metabolic syndrome. Zhou, S. S., Zhou, Y. M., Li, D., et al. Hypertension Research 2011;34(12):1239-1245*

Cita(s)

1395. De Vizcaya-Ruiz, A., Barbier, O., Ruiz-Ramos, R. and Cebrian, M. E. Biomarkers of oxidative stress and damage in human populations exposed to arsenic. *Mutat Res* 2009;674(1-2):85-92

1079) *Dietary Nutrients in Relation to Chronic Obstructive Pulmonary Disease: Emerging Epidemiological Evidence. Hirayama, F., Lee, A. H. and Hiramatsu, N. Current Respiratory Medicine Reviews 2010;6(2):124-132*

Cita(s)

1396. Romieu, I. and Trenga, C. Diet and obstructive lung diseases. *Epidemiol Rev* 2001;23(2):268-87

1080) *Dietary omega-3 polyunsaturated fatty acid supplementation and airway hyperresponsiveness in asthma. Mickleborough, T. D. Journal of Asthma 2005;42(5):305-314*

Cita(s)

1397. Romieu, I. and Trenga, C. Diet and obstructive lung diseases. *Epidemiol Rev* 2001;23(2):268-87

1081) *Dietary polyunsaturated fatty acids in asthma- and exercise-induced bronchoconstriction. Mickleborough, T. D. and Rundell, K. W. European Journal of Clinical Nutrition 2005;59(12):1335-1346*

Cita(s)

1398. Romieu, I. and Trenga, C. Diet and obstructive lung diseases. *Epidemiol Rev* 2001;23(2):268-87

1399. Romieu, I., Sienna-Monge, J. J., Ramírez-Aguilar, M., Téllez-Rojo, M. M., Moreno-Macias, H., Reyes-Ruiz, N. I., del Rio-Navarro, B. E., Ruiz-Navarro, M. X., Hatch, G., Slade, R., et al. Antioxidant supplementation and lung functions among children with asthma exposed to high levels of air pollutants. *Am J Respir Crit Care Med* 2002;166(5):703-9

1082) *Diethylthiophosphate and diethyldithiophosphate induce genotoxicity in hepatic cell lines when activated by further biotransformation via Cytochrome P450. Vega, L., Valverde, M., Elizondo, G., et al. Mutation Research-Genetic Toxicology and Environmental Mutagenesis 2009;679(1-2):39-43*

Cita(s)

1400. Sánchez-Pena, L. C., Reyes, B. E., López-Carrillo, L., Recio, R., Morán-Martínez, J., Cebrian, M. E. and Quintanilla-Vega, B. Organophosphorous pesticide exposure alters sperm chromatin structure in Mexican agricultural workers. *Toxicol Appl Pharmacol* 2004;196(1):108-13

1083) *Difference in the relation between daily mortality and air pollution among elderly and all-ages populations in southwestern France. Filleul, L., Le Tertre, A., Baldi, I., et al. Environmental Research 2004;94(3):249-253*

Cita(s)

1401. Téllez-Rojo, M. M., Romieu, I., Ruiz-Velasco, S., Lezana, M. A. and Hernández-Avila, M. M. Daily respiratory mortality and PM10 pollution in Mexico City: importance of considering place of death. *Eur Respir J* 2000;16(3):391-6

1084) *Differences in heart rate variability associated with long-term exposure to NO2. Dietrich, D. F., Gemperli, A., Gaspoz, J. M., et al. Environmental Health Perspectives 2008;116(10):1357-1361*

Cita(s)

1402. Holguín, F., Téllez-Rojo, M. M., Hernández, M., Cortéz, M., Chow, J. C., Watson, J. G.,

Mannino, D. and Romieu, I. Air pollution and heart rate variability among the elderly in Mexico City. *Epidemiology* 2003;14(5):521-7

1085) *Differences in Mortality Among Mexican-American, Puerto Rican, and Cuban-American Dialysis Patients in the United States. Frankenfield, D. L., Krishnan, S. M., Ashby, V. B., et al. American Journal of Kidney Diseases* 2009;53(4):647-657

Cita(s)

1403. Holguín, F., Mannino, D. M., Anto, J., Mott, J., Ford, E. S., Teague, W. G., Redd, S. C. and Romieu, I. Country of birth as a risk factor for asthma among Mexican Americans. *Am J Respir Crit Care Med* 2005;171(2):103-8

1086) *Differences in serum levels of CB-153 and p,p' -DDE, and reproductive parameters between men living south and north in Norway. Haugen, T. B., Tefre, T., Malm, G., et al. Reproductive Toxicology* 2011;32(3):261-267

Cita(s)

1404. Aneck-Hahn, N. H., Schulenburg, G. W., Bornman, M. S., Fariás, P. and De Jager, C. Impaired semen quality associated with environmental DDT exposure in young men living in a malaria area in the Limpopo Province, South Africa. *Journal of Andrology* 2007;28(3):423-434

1405. De Jager, C., Fariás, P., Barraza-Villarreal, A., Avila, M. H., Ayotte, P., Dewailly, E., Dombrowski, C., Rousseau, F., Sánchez, V. D. and Bailey, J. L. Reduced seminal parameters associated with environmental DDT exposure and p,p'-DDE concentrations in men in Chiapas, Mexico: a cross-sectional study. *J Androl* 2006;27(1):16-27

1087) *Differential Cytotoxic Effects of Sodium Meta-arsenite on Human Cancer Cells, Dental Papilla Stem Cells and Somatic Cells Correlate with Telomeric Properties and Gene Expression. Jeon, B. G., Kumar, B. M., Kang, E. J., et al. Anticancer Research* 2011;31(12):4315-4328

Cita(s)

1406. Hernández-Zavala, A., Cordova, E., Del Razo, L. M., Cebrian, M. E. and Garrido, E. Effects of arsenite on cell cycle progression in a human bladder cancer cell line. *Toxicology* 2005;207(1):49-57

1088) *Differential effects exerted on human mammary epithelial cells by environmentally relevant organochlorine pesticides either individually or in combination. Valeron, P. F., Pestano, J. J., Luzardo, O. P., et al. Chemico-Biological Interactions* 2009;180(3):485-491

Cita(s)

1407. López-Cervántes, M., Torres-Sánchez, L., Tobias, A. and López-Carrillo, L. Dichlorodiphenyldichloroethane burden and breast cancer risk: a meta-analysis of the epidemiologic evidence. *Environ Health Perspect* 2004;112(2):207-14

1089) *Differential effects of herbicides atrazine and fenoxaprop-ethyl, and insecticides diazinon and malathion, on viability and maturation of porcine oocytes in vitro. Casas, E., Bonilla, E., Ducolomb, Y., et al. Toxicology in Vitro* 2010;24(1):224-230

Cita(s)

1408. Sánchez-Pena, L. C., Reyes, B. E., López-Carrillo, L., Recio, R., Morán-Martínez, J., Cebrian, M. E. and Quintanilla-Vega, B. Organophosphorous pesticide exposure alters sperm chromatin structure in Mexican agricultural workers. *Toxicol Appl Pharmacol* 2004;196(1):108-13

1090) *Differential effects of p,p' -DDE on testis and liver mitochondria: Implications for reproductive toxicology. Mota, P. C., Cordeiro, M., Pereira, S. P., et al. Reproductive Toxicology* 2011;31(1):80-85

Cita(s)

1409. de Jager, C., Aneck-Hahn, N. H., Bornman, M. S., Fariás, P., Leter, G., Eleuteri, P., Rescia, M. and Spano, M. Sperm chromatin integrity in DDT-exposed young men living in a malaria area in the Limpopo Province, South Africa. *Hum Reprod* 2009;24(10):2429-38

1410. De Jager, C., Fariás, P., Barraza-Villarreal, A., Avila, M. H., Ayotte, P., Dewailly, E., Dombrowski, C., Rousseau, F., Sánchez, V. D. and Bailey, J. L. Reduced seminal parameters associated with environmental DDT exposure and p,p'-DDE concentrations in men in Chiapas, Mexico: a cross-sectional study. *J Androl* 2006;27(1):16-27

1091) *Differential Neonatal and Postneonatal Infant Mortality Rates Across US Counties: The Role of Socioeconomic Conditions and Rurality. Sparks, P. J., McLaughlin, D. K. and Stokes, C. S. Journal of Rural Health* 2009;25(4):332-341

Cita(s)

1411. Kaiser, R., Romieu, I., Medina, S., Schwartz, J., Krzyzanowski, M. and Kunzli, N. Air

pollution attributable postneonatal infant mortality in U.S. metropolitan areas: a risk assessment study. *Environ Health* 2004;3(1):4

- 1092) *Differential ototoxicities induced by lead acetate and tetraethyl lead. Tuncel, U., Clerici, W. J. and Jones, R. O. Hearing Research* 2002;166(1-2):113-123

Cita(s)

1412. Rothenberg, S. J., Poblano, A. and Schnaas, L. Brainstem auditory evoked response at five years and prenatal and postnatal blood lead. *Neurotoxicol Teratol* 2000;22(4):503-10

- 1093) *Differential oxidative stress response in young children and the elderly following exposure to PM(2.5). Kim, K., Park, E. Y., Lee, K. H., et al. Environmental Health and Preventive Medicine* 2009;14(1):60-6

Cita(s)

1413. Pino, P., Walter, T., Oyarzun, M., Villegas, R. and Romieu, I. Fine particulate matter and wheezing illnesses in the first year of life. *Epidemiology* 2004;15(6):702-8

- 1094) *Differential regulation of the lung endothelin system by urban particulate matter and ozone. Thomson, E., Kumarathasan, P., Goegan, P., et al. Toxicological Sciences* 2005;88(1):103-113

Cita(s)

1414. Téllez-Rojo, M. M., Romieu, I., Ruíz-Velasco, S., Lezana, M. A. and Hernández-Avila, M. M. Daily respiratory mortality and PM10 pollution in Mexico City: importance of considering place of death. *Eur Respir J* 2000;16(3):391-6

- 1095) *Differential sensitivities of pulmonary and coronary arteries to hemoglobin-based oxygen carriers and nitrovasodilators: Study in a bovine ex vivo model of vascular strips. Fonseca, V., Avizinis, J., Moon-Massat, P., et al. Vascular Pharmacology* 2010;52(5-6):215-223

Cita(s)

1415. Khan, A. K., Jahr, J. S., Nesargi, S., Rothenberg, S. J., Tang, Z., Cheung, A., Gunther, R. A., Kost, G. J. and Driessen, B. Does lead interfere with hemoglobin-based oxygen carrier (HBOC) function? A pilot study of lead concentrations in three approved or tested HBOCs and oxyhemoglobin dissociation with HBOCs and/or bovine blood with varying lead concentrations. *Anesth Analg* 2003;96(6):1813-20, table of contents

- 1096) *Differential susceptibility according to gender in the association between air pollution and mortality from respiratory diseases. de Oliveira, M. S., de Leon, A. P., Mattos, I. E., et al. Cadernos de Saúde Pública* 2011;27(9):1827-1836

Cita(s)

1416. Cohen, A. J., Ross Anderson, H., Ostro, B., Pandey, K. D., Krzyzanowski, M., Kunzli, N., Gutschmidt, K., Pope, A., Romieu, I., Samet, J. M., et al. The global burden of disease due to outdoor air pollution. *J Toxicol Environ Health A* 2005;68(13-14):1301-7

- 1097) *Differential zinc accumulation and expression of human zinc transporter 1 (hZIP1) in prostate glands. Johnson, L. A., Kanak, M. A., Kajdacsy-Balla, A., et al. Methods* 2010;52(4):316-321

Cita(s)

1417. Romieu, I. Nutrition and lung health. *Int J Tuberc Lung Dis* 2005;9(4):362-74

- 1098) *Dimercaptosuccinic acid (succimer; DMSA) in inorganic lead poisoning. Bradberry, S. and Vale, A. Clinical Toxicology* 2009;47(7):617-631

Cita(s)

1418. Borja-Aburto, V. H., Hertz-Picciotto, I., Rojas López, M., Fariás, P., Rios, C. and Blanco, J. Blood lead levels measured prospectively and risk of spontaneous abortion. *Am J Epidemiol* 1999;150(6):590-7

1419. Kosnett, M. J., Wedeen, R. P., Rothenberg, S. J., Hipkins, K. L., Materna, B. L., Schwartz, B. S., Hu, H. and Woolf, A. Recommendations for medical management of adult lead exposure. *Environ Health Perspect* 2007;115(3):463-71

1420. Rothenberg, S. J., Schnaas, L., Perroni, E., Hernández, R. M., Martínez, S. and Hernández, C. Pre- and postnatal lead effect on head circumference: a case for critical periods. *Neurotoxicol Teratol* 1999;21(1):1-11

1421. Schnaas, L., Rothenberg, S. J., Flores, M. F., Martínez, S., Hernández, C., Osorio, E., Velasco, S. R. and Perroni, E. Reduced intellectual development in children with prenatal lead exposure. *Environ Health Perspect* 2006;114(5):791-7

- 1099) *Dioxin-like activity in plasma among Danish pregnant women: Dietary predictors, birth weight and infant development. Haltdorsson, T. L., Thorsdottir, I., Meltzer, H. M., et al. Environmental*

*Research 2009;109(1):22-28*

Cita(s)

1422. Verner, M. A., Charbonneau, M., López-Carrillo, L. and Haddad, S. Physiologically based pharmacokinetic modeling of persistent organic pollutants for lifetime exposure assessment: a new tool in breast cancer epidemiologic studies. *Environ Health Perspect* 2008;116(7):886-92

1100) *Direct and acute cardiotoxic effects of ultrafine air pollutants in spontaneously hypertensive rats and Wistar-Kyoto rats. Hwang, H., Kloner, R. A., Kleinman, M. T., et al. Journal of Cardiovascular Pharmacology and Therapeutics 2008;13(3):189-198*

Cita(s)

1423. Holguín, F., Téllez-Rojo, M. M., Hernández, M., Cortéz, M., Chow, J. C., Watson, J. G., Mannino, D. and Romieu, I. Air pollution and heart rate variability among the elderly in Mexico City. *Epidemiology* 2003;14(5):521-7

1101) *Direct determination of lead in human urine and serum samples by electrothermal atomic absorption spectrometry and permanent modifiers. Andrada, D., Pinto, F. G., Magalhaes, C. G., et al. Journal of the Brazilian Chemical Society 2006;17(2):328-332*

Cita(s)

1424. Manton, W. I., Rothenberg, S. J. and Manalo, M. The lead content of blood serum. *Environ Res* 2001;86(3):263-73

1102) *Disease-specific gene expression profiling in multiple models of lung disease. Lewis, C. C., Yang, J. Y. H., Huang, X. Z., et al. American Journal of Respiratory and Critical Care Medicine 2008;177(4):376-387*

Cita(s)

1425. Li, H., Romieu, I., Sienna-Monge, J. J., Ramírez-Aguilar, M., Estela Del Rio-Navarro, B., Kistner, E. O., Gjessing, H. K., Lara-Sánchez Idel, C., Chiu, G. Y. and London, S. J. Genetic polymorphisms in arginase I and II and childhood asthma and atopy. *J Allergy Clin Immunol* 2006;117(1):119-26

1103) *Disminución de enfermedades infecciosas intestinales relacionada al acceso a servicios de agua y desagüe en el Perú, 2002-2009. Arenas-Significación, F. and González-Medina, C. Anales de la Facultad de Medicina (Lima) 2011;72(4):245-248*

Cita(s)

1426. Borja-Aburto, V. H. Ecologic studies. *Salud Publica De Mexico* 2000;42(6):533-538

1104) *Disparities in exposure to air pollution during pregnancy. Woodruff, T. J., Parker, J. D., Kyle, A. D., et al. Environmental Health Perspectives 2003;111(7):942+*

Cita(s)

1427. Loomis, D., Castillejos, M., Gold, D. R., McDonnell, W. and Borja-Aburto, V. H. Air pollution and infant mortality in Mexico City. *Epidemiology* 1999;10(2):118-123

1105) *Disparities in parasitic infections, perceived ill health and access to health care among poorer and less poor schoolchildren of rural Côte d'Ivoire. Raso, G., Utzinger, J., Silue, K. D., et al. Tropical Medicine and International Health 2005;10(1):42-57*

Cita(s)

1428. Carneiro, F. F., Cifuentes, E., Téllez-Rojo, M. M. and Romieu, I. The risk of *Ascaris lumbricoides* infection in children as an environmental health indicator to guide preventive activities in Caparaó and Alto Caparaó, Brazil. *Bull World Health Organ* 2002;80(1):40-6

1106) *Disparity of innate immunity-related gene effects on asthma and allergy on Karelia. Zhang, G. C., Candelaria, P., Makela, J. M., et al. Pediatric Allergy and Immunology 2011;22(6):621-630*

Cita(s)

1429. Hancock, D. B., Romieu, I., Shi, M., Sienna-Monge, J. J., Wu, H., Chiu, G. Y., Li, H., del Rio-Navarro, B. E., Willis-Owen, S. A., Weiss, S. T., et al. Genome-wide association study implicates chromosome 9q21.31 as a susceptibility locus for asthma in Mexican children. *PLoS Genet* 2009;5(8):e1000623

1430. Wu, H., Romieu, I., Shi, M., Hancock, D. B., Li, H., Sienna-Monge, J. J., Chiu, G. Y., Xu, H., del Rio-Navarro, B. E. and London, S. J. Evaluation of candidate genes in a genome-wide association study of childhood asthma in Mexicans. *J Allergy Clin Immunol* 2010;125(2):321-327 e13

1107) *Disruption of tracheobronchial airway growth following postnatal exposure to ozone and ultrafine particles. Lee, D., Wallis, C., Van Winkle, L. S., et al. Inhalation Toxicology 2011;23(9):520-531*



Cita(s)

1431. Rojas-Martínez, R., Pérez-Padilla, R., Olaiz-Fernández, G., Mendoza-Alvarado, L., Moreno-Macías, H., Fortoul, T., McDonnell, W., Loomis, D. and Romieu, I. Lung function growth in children with long-term exposure to air pollutants in Mexico City. *Am J Respir Crit Care Med* 2007;176(4):377-84
- 1108) *Dissecting complex diseases in complex populations: asthma in latino americans. Choudhry, S., Seibold, M. A., Borrell, L. N., et al. Proceedings of the American Thoracic Society 2007;4(3):226-33*
- Cita(s)
1432. Holguín, F., Mannino, D. M., Anto, J., Mott, J., Ford, E. S., Teague, W. G., Redd, S. C. and Romieu, I. Country of birth as a risk factor for asthma among Mexican Americans. *Am J Respir Crit Care Med* 2005;171(2):103-8
- 1109) *Distributed lag associations between respiratory illnesses and mortality with suspended particle concentration in Tula, a highly polluted industrial region in Central Mexico. Melgar-Paniagua, E., Vega-Rangel, E., Del Razo, L., et al. International Archives of Occupational and Environmental Health 2012;Online First 8Apr(in press):12p.*
- Cita(s)
1433. Barraza-Villarreal, A., Sunyer, J., Hernández-Cadena, L., Escamilla-Núñez, M. C., Sienna-Monge, J. J., Ramírez-Aguilar, M., Cortéz-Lugo, M., Holguín, F., Díaz-Sánchez, D., Olin, A. C., et al. Air pollution, airway inflammation, and lung function in a cohort study of Mexico City schoolchildren. *Environ Health Perspect* 2008;116(6):832-8
- 1110) *Distributed lag effects in the relationship between temperature and mortality in three major cities in South Korea. Ha, J., Shin, Y. and Kim, H. Science of the Total Environment 2011;409(18):3274-3280*
- Cita(s)
1434. O'Neill, M. S., Hajat, S., Zanobetti, A., Ramírez-Aguilar, M. and Schwartz, J. Impact of control for air pollution and respiratory epidemics on the estimated associations of temperature and daily mortality. *Int J Biometeorol* 2005;50(2):121-9
- 1111) *Distribution and Accumulation of Metals in Soils and Plant from a Lead-Zinc Mineland in Guangxi, South China. Wang, Y. H., Zhan, M. G., Zhu, H. X., et al. Bulletin of Environmental Contamination and Toxicology 2012;88(2):198-203*
- Cita(s)
1435. Navas-Acien, A., Guallar, E., Silbergeld, E. K. and Rothenberg, S. J. Lead exposure and cardiovascular disease—a systematic review. *Environ Health Perspect* 2007;115(3):472-82
- 1112) *Distribution and sources of bioaccumulative air pollutants at Mezquital Valley, Mexico, as reflected by the atmospheric plant Tillandsia recurvata L. García, A. Z., Coyotzin, C. M., Amaro, A. R., et al. Atmospheric Chemistry and Physics 2009;9(17):6479-6494*
- Cita(s)
1436. Downs, T. J., Cifuentes-García, E. and Suffet, I. M. Risk screening for exposure to groundwater pollution in a wastewater irrigation district of the Mexico City region. *Environmental Health Perspectives* 1999;107(7):553-561
- 1113) *Distribution and speciation of arsenic after intravenous administration of monomethylmonothioarsonic acid in rats. Naranmandura, H., Bu, N., Suzuki, K. T., et al. Chemosphere 2010;81(2):206-213*
- Cita(s)
1437. Hernández-Zavala, A., Cordova, E., Del Razo, L. M., Cebrian, M. E. and Garrido, E. Effects of arsenite on cell cycle progression in a human bladder cancer cell line. *Toxicology* 2005;207(1):49-57
- 1114) *Distribution of dengue cases in the state of Oaxaca, Mexico, during the period 2004-2006. Gunther, J., Ramírez-Palacio, L. R., Pérez-Ishiwara, D. G., et al. Journal of Clinical Virology 2009;45(3):218-222*
- Cita(s)
1438. Hurtado-Díaz, M., Riojas-Rodríguez, H., Rothenberg, S. J., Gómez-Dantes, H. and Cifuentes, E. Short communication: impact of climate variability on the incidence of dengue in Mexico. *Trop Med Int Health* 2007;12(11):1327-37
- 1115) *Distribution of dermally absorbed 14C DDT in the organs of Wistar rats. Tos-Luty, S., Tokarska-Rodak, M., Latuszynska, J., et al. Annals of Agricultural and Environmental Medicine 2002;9(2):215-23*
- Cita(s)
1439. Romieu, I., Hernández-Avila, M., Lazcano-Ponce, E., Weber, J. P. and Dewailly, E. Breast cancer, lactation history, and serum organochlorines. *Am J Epidemiol* 2000;152(4):363-70

- 1116) *Distribution of paraoxonase-1 gene polymorphisms and enzyme activity in a Peruvian population. Catano, H. C., Cueva, J. L., Cardenas, A. M., et al. Environmental and Molecular Mutagenesis 2006;47(9):699-706*

Cita(s)

1440. Rojas-García, A. E., Solis-Heredia, M. J., Pina-Guzman, B., Vega, L., López-Carrillo, L. and Quintanilla-Vega, B. Genetic polymorphisms and activity of PON1 in a Mexican population. *Toxicol Appl Pharmacol* 2005;205(3):282-9

- 1117) *Distribution of paraoxonase 1 coding region polymorphisms in Serbian population. Pejin-Grubisa, I., Buzadzic, I., Jankovic-Orescanin, B., et al. Genetika-Belgrade 2010;42(2):235-247*

Cita(s)

1441. Rojas-García, A. E., Solis-Heredia, M. J., Pina-Guzman, B., Vega, L., López-Carrillo, L. and Quintanilla-Vega, B. Genetic polymorphisms and activity of PON1 in a Mexican population. *Toxicol Appl Pharmacol* 2005;205(3):282-9

- 1118) *Distribution of persistent, lipid-soluble chemicals in breast and abdominal adipose tissues: Lessons learned from a breast cancer study. Petreas, M., Smith, D., Hurley, S., et al. Cancer Epidemiology Biomarkers and Prevention 2004;13(3):416-424*

Cita(s)

1442. López-Carrillo, L., Torres-Sánchez, L., López-Cervantes, M., Blair, A., Cebrian, M. E. and Uribe, M. The adipose tissue to serum dichlorodiphenyldichloroethane (DDE) ratio: some methodological considerations. *Environ Res* 1999;81(2):142-5
1443. Romieu, I., Hernandez-Avila, M., Lazcano-Ponce, E., Weber, J. P. and Dewailly, E. Breast cancer, lactation history, and serum organochlorines. *Am J Epidemiol* 2000;152(4):363-70

- 1119) *Distribution, magnitudes, reactivities, ratios and diurnal patterns of volatile organic compounds in the Valley of Mexico during the MCMA 2002 & 2003 field campaigns. Velasco, E., Lamb, B., Westberg, H., et al. Atmospheric Chemistry and Physics 2007;7(329-353)*

Cita(s)

1444. Meneses, F., Romieu, I., Ramírez, M., Colome, S., Fung, K., Ashley, D. and Hernández-Avila, M. A survey of personal exposures to benzene in Mexico City. *Arch Environ Health* 1999;54(5):359-63

- 1120) *Dithiols as chelators. A cause of bullous skin reactions. Storim, J., Stoevesandt, J., Anders, D., et al. Hautarzt 2011;62(3):215-218*

Cita(s)

1445. Kosnett, M. J., Wedeen, R. P., Rothenberg, S. J., Hipkins, K. L., Materna, B. L., Schwartz, B. S., Hu, H. and Woolf, A. Recommendations for medical management of adult lead exposure. *Environ Health Perspect* 2007;115(3):463-71

- 1121) *Diurnal cycle of air pollution in the Kathmandu Valley, Nepal: Observations. Panday, A. K. and Prinn, R. G. Journal of Geophysical Research-Atmospheres 2009;114*

Cita(s)

1446. McKinley, G., Zuk, M., Hojer, M., Avalos, M., González, I., Iniestra, R., Laguna, I., Martínez, M. A., Osnaya, P., Reynales-Shigematsu, L. M., et al. Quantification of local and global benefits from air pollution control in Mexico City. *Environmental Science & Technology* 2005;39(7):1954-1961

- 1122) *DNA Damage and Decreased DNA Repair in Peripheral Blood Mononuclear Cells in Individuals Exposed to Arsenic and Lead in a Mining Site. Jasso-Pineda, Y., Diaz-Barriga, F., Calderon, J., et al. Biological Trace Element Research 2012;146(2):141-149*

Cita(s)

1447. Méndez-Gómez, J., García-Vargas, G. G., López-Carrillo, L., Calderon-Aranda, E. S., Gómez, A., Vera, E., Valverde, M., Cebrian, M. E. and Rojas, E. Genotoxic effects of environmental exposure to arsenic and lead on children in region Lagunera, Mexico. *Ann N Y Acad Sci* 2008;1140(358-67)

- 1123) *DNA damage in children with asthma bronchiale and its association with oxidative and antioxidative measurements. Zeyrek, D., Cakmak, A., Atas, A., et al. Pediatric Allergy and Immunology 2009;20(4):370-376*

Cita(s)

1448. Romieu, I., Sienna-Monge, J. J., Ramírez-Aguilar, M., Téllez-Rojo, M. M., Moreno-Macías, H., Reyes-Ruiz, N. I., del Rio-Navarro, B. E., Ruiz-Navarro, M. X., Hatch, G., Slade, R., et al. Antioxidant supplementation and lung functions among children with asthma exposed to

- high levels of air pollutants. *Am J Respir Crit Care Med* 2002;166(5):703-9
1449. Sienra-Monge, J. J., Ramirez-Aguilar, M., Moreno-Macias, H., Reyes-Ruiz, N. I., Del Rio-Navarro, B. E., Ruiz-Navarro, M. X., Hatch, G., Crissman, K., Slade, R., Devlin, R. B., et al. Antioxidant supplementation and nasal inflammatory responses among young asthmatics exposed to high levels of ozone. *Clin Exp Immunol* 2004;138(2):317-22
- 1124) *DNA damage in outdoor workers occupationally exposed to environmental air pollutants. Tovalin, H., Valverde, M., Morandi, M. T., et al. Occupational and Environmental Medicine* 2006;63(4):230-236  
Cita(s)
1450. Loomis, D., Castillejos, M., Gold, D. R., McDonnell, W. and Borja-Aburto, V. H. Air pollution and infant mortality in Mexico City. *Epidemiology* 1999;10(2):118-123
- 1125) *DNA methylation changes in whole blood is associated with exposure to the environmental contaminants, mercury, lead, cadmium and bisphenol A, in women undergoing ovarian stimulation for IVF. Hanna, C. W., Bloom, M. S., Robinson, W. P., et al. Human Reproduction* 2012;27(5):1401-1410  
Cita(s)
1451. Borja-Aburto, V. H., Hertz-Picciotto, I., Rojas López, M., Farias, P., Rios, C. and Blanco, J. Blood lead levels measured prospectively and risk of spontaneous abortion. *Am J Epidemiol* 1999;150(6):590-7
- 1126) *DNA methylation in white blood cells Association with risk factors in epidemiologic studies. Terry, M. B., Delgado-Cruzata, L., Vin-Raviv, N., et al. Epigenetics* 2011;6(7):828-837  
Cita(s)
1452. Pilsner, J. R., Hu, H., Ettinger, A., Sánchez, B. N., Wright, R. O., Cantonwine, D., Lazarus, A., Lamadrid-Figueroa, H., Mercado-García, A., Téllez-Rojo, M. M., et al. Influence of prenatal lead exposure on genomic methylation of cord blood DNA. *Environ Health Perspect* 2009;117(9):1466-71
- 1127) *Do associations between airborne particles and daily mortality in Mexico City differ by measurement method, region, or modeling strategy? O'Neill, M. S., Loomis, D., Aburto, V. H. B., et al. Journal of Exposure Analysis and Environmental Epidemiology* 2004;14(6):429-439  
Cita(s)
1453. Téllez-Rojo, M. M., Romieu, I., Ruiz-Velasco, S., Lezana, M. A. and Hernández-Avila, M. M. Daily respiratory mortality and PM10 pollution in Mexico City: importance of considering place of death. *Eur Respir J* 2000;16(3):391-6
- 1128) *Do genetic factors protect for early onset lung cancer? A case control study before the age of 50 years. Rosenberger, A., Illig, T., Korb, K., et al. BMC Cancer* 2008;8  
Cita(s)
1454. Cohen, A. J., Ross Anderson, H., Ostro, B., Pandey, K. D., Krzyzanowski, M., Kunzli, N., Gutschmidt, K., Pope, A., Romieu, I., Samet, J. M., et al. The global burden of disease due to outdoor air pollution. *J Toxicol Environ Health A* 2005;68(13-14):1301-7
- 1129) *Do household tobacco smoking habits influence asthma, rhinitis and eczema among 13-14 year-old adolescents? Vlaski, E., Stavric, K., Seckova, L., et al. Allergologia Et Immunopathologia* 2011;39(1):39-44  
Cita(s)
1455. Odhiambo, J. A., Williams, H. C., Clayton, T. O., Robertson, C. F. and Asher, M. I. Global variations in prevalence of eczema symptoms in children from ISAAC Phase Three. *J Allergy Clin Immunol* 2009;124(6):1251-8 e23
- 1130) *Do migrant studies help to identify causes of asthma? Kuehni, C. E. Clinical and Experimental Allergy* 2011;41(8):1054-1058  
Cita(s)
1456. Holguín, F., Mannino, D. M., Anto, J., Mott, J., Ford, E. S., Teague, W. G., Redd, S. C. and Romieu, I. Country of birth as a risk factor for asthma among Mexican Americans. *Am J Respir Crit Care Med* 2005;171(2):103-8
- 1131) *Do subject characteristics modify the effects of particulate air pollution on daily mortality among the elderly? Filleul, L., Rondeau, V., Cantagrel, A., et al. Journal of Occupational and Environmental Medicine* 2004;46(11):1115-1122  
Cita(s)
1457. Téllez-Rojo, M. M., Romieu, I., Ruiz-Velasco, S., Lezana, M. A. and Hernández-Avila, M. M. Daily respiratory mortality and PM10 pollution in Mexico City: importance of considering place of death. *Eur Respir J* 2000;16(3):391-6

- 1132) *Do we need genomic research for the prevention of common diseases with environmental causes?* Khoury, M. J., Davis, R., Gwinn, M., et al. *American Journal of Epidemiology* 2005;161(9):799-805  
Cita(s)
1458. Romieu, I., Sienna-Monge, J. J., Ramírez-Aguilar, M., Moreno-Macías, H., Reyes-Ruiz, N. I., del Rio-Navarro, B. E., Hernández-Avila, M. and London, S. J. Genetic polymorphism of GSTM1 and antioxidant supplementation influence lung function in relation to ozone exposure in asthmatic children in Mexico City. *Thorax* 2004;59(1):8-10
- 1133) *Does Air Pollution Trigger Infant Mortality in Western Europe? A Case-Crossover Study.* Scheers, H., Mwalili, S. M., Faes, C., et al. *Environmental Health Perspectives* 2011;119(7):1017-1022  
Cita(s)
1459. Kaiser, R., Romieu, I., Medina, S., Schwartz, J., Krzyzanowski, M. and Kunzli, N. Air pollution attributable postneonatal infant mortality in U.S. metropolitan areas: a risk assessment study. *Environ Health* 2004;3(1):4
1460. Romieu, I., Ramírez-Aguilar, M., Moreno-Macías, H., Barraza-Villarreal, A., Miller, P., Hernández-Cadena, L., Carbajal-Arroyo, L. A. and Hernández-Avila, M. Infant mortality and air pollution: modifying effect by social class. *J Occup Environ Med* 2004;46(12):1210-6
- 1134) *Does breastfeeding protect against the development of eczema?* Langan, S. M. and Feutrell, M. *British Journal of Dermatology* 2011;165(6):1157-1158  
Cita(s)
1461. Odhiambo, J. A., Williams, H. C., Clayton, T. O., Robertson, C. F. and Asher, M. I. Global variations in prevalence of eczema symptoms in children from ISAAC Phase Three. *J Allergy Clin Immunol* 2009;124(6):1251-8 e23
- 1135) *Does co-infection with Giardia lamblia modulate the clinical characteristics of enteric infections in young children?* Bilenko, N., Levy, A., Dagan, R., et al. *European Journal of Epidemiology* 2004;19(9):877-883  
Cita(s)
1462. Cifuentes, E., Gómez, M., Blumenthal, U., Téllez-Rojo, M. M., Romieu, I., Ruíz-Palacios, G. and Ruíz-Velazco, S. Risk factors for Giardia intestinalis infection in agricultural villages practicing wastewater irrigation in Mexico. *Am J Trop Med Hyg* 2000;62(3):388-92
- 1136) *Does particulate air pollution contribute to infant death? A systematic review.* Glinianaia, S. V., Rankin, J., Bell, R., et al. *Environmental Health Perspectives* 2004;112(14):1365-1370  
Cita(s)
1463. Loomis, D., Castillejos, M., Gold, D. R., McDonnell, W. and Borja-Aburto, V. H. Air pollution and infant mortality in Mexico City. *Epidemiology* 1999;10(2):118-123
- 1137) *Does prenatal cadmium exposure affect fetal and child growth?* Lin, C. M., Doyle, P., Wang, D. L., et al. *Occupational and Environmental Medicine* 2011;68(9):641-646  
Cita(s)
1464. Rothenberg, S. J., Schnaas, L., Perroni, E., Hernández, R. M., Martínez, S. and Hernández, C. Pre- and postnatal lead effect on head circumference: a case for critical periods. *Neurotoxicol Teratol* 1999;21(1):1-11
- 1138) *Does regular physical activity reduce lung function decline and COPD risk among smokers?* García-Aymerich, J., Lange, P., Benet, M., et al. *American Journal of Respiratory and Critical Care Medicine* 2007;176(3):314-315  
Cita(s)
1465. Romieu, I. and Trenga, C. Diet and obstructive lung diseases. *Epidemiol Rev* 2001;23(2):268-87
- 1139) *Does respiratory health contribute to the effects of long-term air pollution exposure on cardiovascular mortality?* Schikowski, T., Sugiri, D., Ranft, U., et al. *Respiratory Research* 2007;8  
Cita(s)
1466. Holguín, F., Téllez-Rojo, M. M., Hernández, M., Cortéz, M., Chow, J. C., Watson, J. G., Mannino, D. and Romieu, I. Air pollution and heart rate variability among the elderly in Mexico City. *Epidemiology* 2003;14(5):521-7
- 1140) *Does the effect of air pollution on pregnancy outcomes differ by gender? A systematic review.* Ghosh, R., Rankin, J., Pless-Mulloli, T., et al. *Environmental Research* 2007;105(3):400-408  
Cita(s)

1467. Lacasaña, M., Esplugues, A. and Ballester, F. Exposure to ambient air pollution and prenatal and early childhood health effects. *Eur J Epidemiol* 2005;20(2):183-99
- 1141) *Does use of flue-cured rather than blended cigarettes affect international variation in mortality from lung cancer and COPD? Lee, P. N., Forey, B. A., Fry, J. S., et al. Inhalation Toxicology* 2009;21(5-7):404-430
- Cita(s)
1468. Romieu, I. and Trenga, C. Diet and obstructive lung diseases. *Epidemiol Rev* 2001;23(2):268-87
- 1142) *Does vitamin E supplementation help in COPD? Jindal, S. K. Indian Journal of Medical Research* 2008;128(6):686-687
- Cita(s)
1469. Romieu, I. and Trenga, C. Diet and obstructive lung diseases. *Epidemiol Rev* 2001;23(2):268-87
- 1143) *Domestic airborne black carbon and exhaled nitric oxide in children in NYC. Cornell, A. G., Chillrud, S. N., Mellins, R. B., et al. Journal of Exposure Science and Environmental Epidemiology* 2012;22(3):258-266
- Cita(s)
1470. Holguín, F., Flores, S., Ross, Z., Cortéz, M., Molina, M., Molina, L., Rincon, C., Jerrett, M., Berhane, K., Granados, A., Romieu I. Traffic-related exposures, airway function, inflammation, and respiratory symptoms in children. *Am J Respir Crit Care Med* 2007;176(12):1236-42 respiratory symptoms in children
- 1144) *Don't Be 'Mis-led': Few Herbal Products have Been Implicated in Lead Poisoning. Fugh-Berman, A. Journal of General Internal Medicine* 2009;24(11):1259-1260
- Cita(s)
1471. Ettinger, A. S., Lamadrid-Figueroa, H., Téllez-Rojo, M. M., Mercado-García, A., Peterson, K. E., Schwartz, J., Hu, H. and Hernández-Avila, M. Effect of calcium supplementation on blood lead levels in pregnancy: a randomized placebo-controlled trial. *Environ Health Perspect* 2009;117(1):26-31
1472. Hernández-Avila, M., González-Cossio, T., Hernández-Avila, J. E., Romieu, I., Peterson, K. E., Aro, A., Palazuelos, E. and Hu, H. Dietary calcium supplements to lower blood lead levels in lactating women: a randomized placebo-controlled trial. *Epidemiology* 2003;14(2):206-12
- 1145) *Dose-dependent protective effect of breast-feeding against breast cancer among ever-lactated women in Korea. Kim, Y., Choi, J. Y., Lee, K. M., et al. European Journal of Cancer Prevention* 2007;16(2):124-129
- Cita(s)
1473. Romieu, I., Hernandez-Avila, M., Lazcano-Ponce, E., Weber, J. P. and Dewailly, E. Breast cancer, lactation history, and serum organochlorines. *Am J Epidemiol* 2000;152(4):363-70
- 1146) *Drinking water microbiological survey of the northwestern state of sinaloa, Mexico. Chaidez, C., Soto, M., Martínez, C., et al. Journal of Water and Health* 2008;6(1):125-129
- Cita(s)
1474. Sánchez-Pérez, H. J., Vargas-Morales, M. G. and Méndez-Sánchez, J. D. Bacteriological quality of drinking water in areas of high levels of poverty in Chiapas, Mexico. *Salud Publica De Mexico* 2000;42(5):397-406
- 1147) *Drinking water: a major source of lead exposure in Karachi, Pakistan. Ul-Haq, N., Arain, M. A., Badar, N., et al. Eastern Mediterranean Health Journal* 2011;17(11):882-6
- Cita(s)
1475. Hu, H., Shih, R., Rothenberg, S. and Schwartz, B. S. The epidemiology of lead toxicity in adults: measuring dose and consideration of other methodologic issues. *Environ Health Perspect* 2007;115(3):455-62
- 1148) *Drinking-water arsenic exposure modulates gene expression in human lymphocytes from a US population. Andrew, A. S., Jewe, D. A., Mason, R. A., et al. Environmental Health Perspectives* 2008;116(4):524-531
- Cita(s)
1476. Soto-Peña, G. A., Luna, A. L., Acosta-Saavedra, L., Conde, P., López-Carrillo, L., Cebrian, M. E., Bastida, M., Calderon-Aranda, E. S. and Vega, L. Assessment of lymphocyte subpopulations and cytokine secretion in children exposed to arsenic. *Faseb J* 2006;20(6):779-



- 1149) *Drug consumption and air pollution: an overview. Menichini, F. and Mudu, P. Pharmacoeconomics and Drug Safety 2010;19(12):1300-1315*  
Cita(s)  
1477. Escamilla-Nunez, M. C., Barraza-Villarreal, A., Hernández-Cadena, L., Moreno-Macías, H., Ramírez-Aguilar, M., Sienna-Monge, J. J., Cortéz-Lugo, M., Texcalac, J. L., del Rio-Navarro, B. and Romieu, I. Traffic-related air pollution and respiratory symptoms among asthmatic children, resident in Mexico City: the EVA cohort study. *Respir Res* 2008;9(74)
- 1150) *Dual actions of lindane (gamma-hexachlorocyclohexane) on calcium homeostasis and exocytosis in rat PC12 cells. Heusinkveld, H. J., Thomas, G. O., Lamot, I., et al. Toxicology and Applied Pharmacology 2010;248(1):12-19*  
Cita(s)  
1478. Trejo-Acevedo, A., Diaz-Barriga, F., Carrizales, L., Dominguez, G., Costilla, R., Ize-Lema, I., Yarto-Ramírez, M., Gavilan-García, A., Mejia-Saavedra, J. and Pérez-Maldonado, I. N. Exposure assessment of persistent organic pollutants and metals in Mexican children. *Chemosphere* 2009;74(7):974-80
- 1151) *Dual loyalties and the ethical and human rights obligations of occupational health professionals. London, L. American Journal of Industrial Medicine 2005;47(4):322-332*  
Cita(s)  
1479. Aguilar-Madrid, G., Juárez-Pérez, C. A., Markowitz, S., Hernández-Avila, M., Román, F. R. S. and Grameix, J. H. V. Globalization and the transfer of hazardous industry: Asbestos in Mexico, 1979-2000. *International Journal of Occupational and Environmental Health* 2003;9(3):272-279
- 1152) *Dysregulation of the stress response in asthmatic children. Priftis, K. N., Papadimitriou, A., Nicolaidou, P., et al. Allergy 2009;64(1):18-31*  
Cita(s)  
1480. Wu, H., Romieu, I., Sienna-Monge, J. J., del Rio-Navarro, B. E., Anderson, D. M., Dunn, E. W., Steiner, L. L., Lara-Sanchez Idel, C. and London, S. J. Parental smoking modifies the relation between genetic variation in tumor necrosis factor-alpha (TNF) and childhood asthma. *Environ Health Perspect* 2007;115(4):616-22
- 1153) *Early (in utero and infant) exposure to mercury and lead. Dorea, J. G. and Donangelo, C. M. Clinical Nutrition 2006;25(3):369-376*  
Cita(s)  
1481. Ettinger, A. S., Téllez-Rojo, M. M., Amarasiriwardena, C., González-Cossio, T., Peterson, K. E., Aro, A., Hu, H. and Hernández-Avila, M. Levels of lead in breast milk and their relation to maternal blood and bone lead levels at one month postpartum. *Environ Health Perspect* 2004;112(8):926-31  
1482. Moline, J., López Carrillo, L., Torres Sánchez, L., Godbold, J. and Todd, A. Lactation and lead body burden turnover: a pilot study in Mexico. *J Occup Environ Med* 2000;42(11):1070-5  
1483. Navarrete-Espinosa, J., Sanín-Aguirre, L. H., Escandon-Romero, C., Benítez-Martínez, G., Olaiz-Fernández, G. and Hernández-Avila, M. Blood lead levels in newborn children and mothers covered by the Mexican Institute of Social Security. *Salud Publica De Mexico* 2000;42(5):391-396
- 1154) *Early childhood lower respiratory illness and air pollution. Hertz-Picciotto, I., Baker, R. J., Yaw, P. S., et al. Environmental Health Perspectives 2007;115(10):1510-1518*  
Cita(s)  
1484. Ilabaca, M., Olaeta, I., Campos, E., Villaire, J., Téllez-Rojo, M. M. and Romieu, I. Association between levels of fine particulate and emergency visits for pneumonia and other respiratory illnesses among children in Santiago, Chile. *J Air Waste Manag Assoc* 1999;49(9 Spec No):154-63  
1485. Loomis, D., Castillejos, M., Gold, D. R., McDonnell, W. and Borja-Aburto, V. H. Air pollution and infant mortality in Mexico City. *Epidemiology* 1999;10(2):118-123  
1486. Pino, P., Walter, T., Oyarzun, M., Villegas, R. and Romieu, I. Fine particulate matter and wheezing illnesses in the first year of life. *Epidemiology* 2004;15(6):702-8
- 1155) *Early effects of long-term neurotoxic lead exposure in copper works employees. Bockelmann, I., Pfister, E. and Darius, S. Journal of Toxicology 2011;2011(832519):11p.*  
Cita(s)  
1487. Navas-Acien, A., Guallar, E., Silbergeld, E. K. and Rothenberg, S. J. Lead exposure and

cardiovascular disease—a systematic review. *Environ Health Perspect* 2007;115(3):472-82

- 1156) *Early exposure to acetaminophen and allergic disorders. García-Marcos, L., Sánchez-Solis, M. and Pérez-Fernández, V. Current Opinion in Allergy and Clinical Immunology* 2011;11(3):162-173

Cita(s)

1488. Foliaki, S., Pearce, N., Bjorksten, B., Mallol, J., Montefort, S. and von Mutius, E. (Romieu I.) Antibiotic use in infancy and symptoms of asthma, rhinoconjunctivitis, and eczema in children 6 and 7 years old: International Study of Asthma and Allergies in Childhood Phase III. *J Allergy Clin Immunol* 2009;124(5):982-9

- 1157) *Early incidence of occupational asthma among young bakers, pastry-makers and hairdressers: design of a retrospective cohort study. Remen, T., Coevoet, V., Acouetey, D. S., et al. BMC Public Health* 2010;10

Cita(s)

1489. Romieu, I. and Trenga, C. Diet and obstructive lung diseases. *Epidemiol Rev* 2001;23(2):268-87

- 1158) *Early infant multivitamin supplementation is associated with increased risk for food allergy and asthma. Milner, J. D., Stein, D. M., McCarter, R., et al. Pediatrics* 2004;114(1):27-32

Cita(s)

1490. Romieu, I., Sienna-Monge, J. J., Ramírez-Aguilar, M., Téllez-Rojo, M. M., Moreno-Macías, H., Reyes-Ruiz, N. I., del Rio-Navarro, B. E., Ruíz-Navarro, M. X., Hatch, G., Slade, R., et al. Antioxidant supplementation and lung functions among children with asthma exposed to high levels of air pollutants. *Am J Respir Crit Care Med* 2002;166(5):703-9

- 1159) *Early life environment, neurodevelopment and the interrelation with atopy. Sunyer, J., Basagana, X., González, J. R., et al. Environmental Research* 2010;110(7):733-738

Cita(s)

1491. Wu, H., Romieu, I., Sienna-Monge, J. J., del Rio-Navarro, B. E., Burdett, L., Yuenger, J., Li, H., Chanock, S. J. and London, S. J. Lack of association between genetic variation in G-protein-coupled receptor for asthma susceptibility and childhood asthma and atopy. *Genes Immun* 2008;9(3):224-30

- 1160) *Early life exposure to farm animals and symptoms of asthma, rhinoconjunctivitis and eczema: an ISAAC Phase Three Study. Brunekreef, B., Von Mutius, E., Wong, G. K., et al. International Journal of Epidemiology* 2012;Online First Jan27(in press):0-0

Cita(s)

1492. Ellwood, P., Williams, H., Ait-Khaled, N., Bjorksten, B. and Robertson, C. Translation of questions: the International Study of Asthma and Allergies in Childhood (ISAAC) experience. *Int J Tuberc Lung Dis* 2009;13(9):1174-82

- 1161) *Early life nutrition and allergy. Warner, J. O. Early Human Development* 2007;83(12):777-783

Cita(s)

1493. Romieu, I., Sienna-Monge, J. J., Ramírez-Aguilar, M., Moreno-Macías, H., Reyes-Ruiz, N. I., del Rio-Navarro, B. E., Hernández-Avila, M. and London, S. J. Genetic polymorphism of GSTM1 and antioxidant supplementation influence lung function in relation to ozone exposure in asthmatic children in Mexico City. *Thorax* 2004;59(1):8-10

- 1162) *Early origins of chronic obstructive pulmonary disease. Narang, I. and Bush, A. Seminars in Fetal and Neonatal Medicine* 2012;17(2):112-118

Cita(s)

1494. Romieu, I. and Trenga, C. Diet and obstructive lung diseases. *Epidemiol Rev* 2001;23(2):268-87

- 1163) *Early Pregnancy Blood Lead and Spontaneous Abortion. Vigeh, M., Yokoyama, K., Kitamura, F., et al. Women and Health* 2010;50(8):756-766

Cita(s)

1495. Borja-Aburto, V. H., Hertz-Picciotto, I., Rojas López, M., Fariás, P., Rios, C. and Blanco, J. Blood lead levels measured prospectively and risk of spontaneous abortion. *Am J Epidemiol* 1999;150(6):590-7

1496. Lamadrid-Figueroa, H., Téllez-Rojo, M. M., Hernández-Avila, M., Trejo-Valdivia, B., Solano-González, M., Mercado-García, A., Smith, D., Hu, H. and Wright, R. O. Association between the plasma/whole blood lead ratio and history of spontaneous abortion: a nested cross-sectional study. *BMC Pregnancy Childbirth* 2007;7(22)

1497. Smith, D., Hernández-Avila, M., Téllez-Rojo, M. M., Mercado, A. and Hu, H. The relationship between lead in plasma and whole blood in women. *Environ Health Perspect* 2002;110(3):263-8
- 1164) *Early pregnancy blood lead levels and the risk of premature rupture of the membranes. Vigeh, M., Yokoyama, K., Shinohara, A., et al. Reproductive Toxicology* 2010;30(3):477-480  
Cita(s)
1498. Rothenberg, S. J., Khan, F., Manalo, M., Jiang, J., Cuellar, R., Reyes, S., Acosta, S., Jauregui, M., Diaz, M., Sánchez, M., et al. Maternal bone lead contribution to blood lead during and after pregnancy. *Environ Res* 2000;82(1):81-90
1499. Rothenberg, S. J., Kondrashov, V., Manalo, M., Jiang, J., Cuellar, R., García, M., Reynoso, B., Reyes, S., Diaz, M. and Todd, A. C. Increases in hypertension and blood pressure during pregnancy with increased bone lead levels. *Am J Epidemiol* 2002;156(12):1079-87
- 1165) *Early umbilical cord clamping contributes to elevated blood lead levels among infants with higher lead exposure. Chaparro, C. M., Fornes, R., Neufeld, L. M., et al. Journal of Pediatrics* 2007;151(5):506-512  
Cita(s)
1500. Ettinger, A. S., Téllez-Rojo, M. M., Amarasiriwardena, C., Bellinger, D., Peterson, K., Schwartz, J., Hu, H. and Hernández-Avila, M. Effect of breast milk lead on infant blood lead levels at 1 month of age. *Environ Health Perspect* 2004;112(14):1381-5
1501. Ettinger, A. S., Téllez-Rojo, M. M., Amarasiriwardena, C., González-Cossio, T., Peterson, K. E., Aro, A., Hu, H. and Hernández-Avila, M. Levels of lead in breast milk and their relation to maternal blood and bone lead levels at one month postpartum. *Environ Health Perspect* 2004;112(8):926-31
1502. Ettinger, A. S., Téllez-Rojo, M. M., Amarasiriwardena, C., Peterson, K. E., Schwartz, J., Aro, A., Hu, H. and Hernández-Avila, M. Influence of maternal bone lead burden and calcium intake on levels of lead in breast milk over the course of lactation. *Am J Epidemiol* 2006;163(1):48-56
1503. Téllez-Rojo, M. M., Hernández-Avila, M., González-Cossio, T., Romieu, I., Aro, A., Palazuelos, E., Schwartz, J. and Hu, H. Impact of breastfeeding on the mobilization of lead from bone. *Am J Epidemiol* 2002;155(5):420-8
- 1166) *Early-life immune insult and developmental immunotoxicity (DIT)-Associated diseases: Potential of herbal- and fungal-derived medicinals. Dietert, R. R. and Dietert, J. M. Current Medicinal Chemistry* 2007;14(10):1075-1085  
Cita(s)
1504. Schnaas, L., Rothenberg, S. J., Flores, M. F., Martínez, S., Hernández, C., Osorio, E., Velasco, S. R. and Perroni, E. Reduced intellectual development in children with prenatal lead exposure. *Environ Health Perspect* 2006;114(5):791-7
- 1167) *Ecogenomics of Respiratory Diseases of Public Health Significance. Garantziotis, S. and Schwartz, D. A. Annual Review of Public Health* 2010;31(2010):37-51  
Cita(s)
1505. London, S. J. and Romieu, I. Gene by environment interaction in asthma. *Annu Rev Public Health* 2009;30:55-80
- 1168) *Ecologic studies. Borja-Aburto, V. H. Salud Pública de México* 2000;42(6):533-538  
Cita(s)
1506. Téllez-Rojo, M. M., Romieu, I., Ruíz-Velasco, S., Lezana, M. A. and Hernández-Avila, M. M. Daily respiratory mortality and PM10 pollution in Mexico City: importance of considering place of death. *Eur Respir J* 2000;16(3):391-6
- 1169) *Ecologic study in Mexico (2003-2009) on cleft lip and/or palate and associated sociodemographic, socioeconomic and pollution factors. González-Osorio, C. A., Medina-Solis, C. E., Pontigo-Loyola, A. P., et al. Anales de Pediatría* 2011;74(6):377-387  
Cita(s)
1507. Borja-Aburto, V. H. Ecologic studies. *Salud Publica De Mexico* 2000;42(6):533-538
- 1170) *An ecologic study of dietary and solar ultraviolet-B links to breast carcinoma mortality rates. Grant, W. B. Cancer* 2002;94(1):272-281  
Cita(s)
1508. Romieu, I., Hernández-Avila, M., Lazcano-Ponce, E., Weber, J. P. and Dewailly, E. Breast cancer, lactation history, and serum organochlorines. *Am J Epidemiol* 2000;152(4):363-70

- 1171) *An ecological analysis of sociodemographic factors associated with the incidence of salmonellosis, shigellosis, and E. coli O157:H7 infections in US counties.* Chang, M., Groseclose, S. L., Zaidi, A. A., et al. *Epidemiology and Infection* 2009;137(6):810-820  
Cita(s)  
1509. Cifuentes, E., Mazari-Hiriart, M., Carneiro, F., Bianchi, F. and González, D. The risk of enteric diseases in young children and environmental indicators in sentinel areas of Mexico City. *Int J Environ Health Res* 2002;12(1):53-62
- 1172) *Ecological and Human Health Risk Assessment.* Biksey, T. M., Schultz, A. C., Bernhardt, A. M., et al. *Water Environment Research* 2011;83(10):1876-1905  
Cita(s)  
1510. Catalan-Vazquez, M., Schilman, A. and Riojas-Rodríguez, H. Perceived health risks of manganese in the Molango Mining District, Mexico. *Risk Anal* 2010;30(4):619-34
- 1173) *Ecological and human health risk assessment.* Biksey, T. M., Schultz, A. C., Bernhardt, A. M., et al. *Water Environment Research* 2006;78(10):2097-2135  
Cita(s)  
1511. Recio, R., Ocampo-Gómez, G., Morán-Martínez, J., Borja-Aburto, V., López-Cervantes, M., Uribe, M., Torres-Sánchez, L. and Cebrian, M. E. Pesticide exposure alters follicle-stimulating hormone levels in Mexican agricultural workers. *Environ Health Perspect* 2005;113(9):1160-3  
1512. Rothenberg, S. J. and Rothenberg, J. C. Testing the dose-response specification in epidemiology: public health and policy consequences for lead. *Environ Health Perspect* 2005;113(9):1190-5
- 1174) *Ecological and human health risk assessment.* Biksey, T. M., Schultz, A. C., Bernhardt, A. M., et al. *Water Environment Research* 2007;79(10):2170-2191  
Cita(s)  
1513. Schnaas, L., Rothenberg, S. J., Flores, M. F., Martínez, S., Hernández, C., Osorio, E., Velasco, S. R. and Perroni, E. Reduced intellectual development in children with prenatal lead exposure. *Environ Health Perspect* 2006;114(5):791-7
- 1175) *Ecological factors associated with dengue fever in a central highlands Province, Vietnam.* Pham, H. V., Doan, H. T. M., Phan, T. T. T., et al. *BMC Infectious Diseases* 2011;11  
Cita(s)  
1514. Hurtado-Díaz, M., Riojas-Rodríguez, H., Rothenberg, S. J., Gómez-Dantes, H. and Cifuentes, E. Short communication: impact of climate variability on the incidence of dengue in Mexico. *Trop Med Int Health* 2007;12(11):1327-37
- 1176) *Ecological Risk Assessment and Regulation for Genetically-Modified Ornamental Plants.* Auer, C. *Critical Reviews in Plant Sciences* 2008;27(4):255-271  
Cita(s)  
1515. Idrovo, A. J., Sanín, L. H., Cole, D., Chavarro, J., Caceres, H., Narvaez, J. and Restrepo, M. Time to first pregnancy among women working in agricultural production. *International Archives of Occupational and Environmental Health* 2005;78(6):493-500
- 1177) *An ecological study of organochlorine pesticides and breast cancer in rural Victoria, Australia.* Khanjani, N., English, D. R. and Sim, M. R. *Archives of Environmental Contamination and Toxicology* 2006;50(3):452-461  
Cita(s)  
1516. López-Cervantes, M., Torres-Sánchez, L., Tobias, A. and López-Carrillo, L. Dichlorodiphenyldichloroethane burden and breast cancer risk: a meta-analysis of the epidemiologic evidence. *Environ Health Perspect* 2004;112(2):207-14  
1517. Romieu, I., Hernandez-Avila, M., Lazcano-Ponce, E., Weber, J. P. and Dewailly, E. Breast cancer, lactation history, and serum organochlorines. *Am J Epidemiol* 2000;152(4):363-70
- 1178) *Economic burden of asthma: a systematic review.* Bahadori, K., Doyle-Waters, M. M., Marra, C., et al. *BMC Pulm Med* 2009;9(24):16p.  
Cita(s)  
1518. Rico-Méndez, F. G., Barquera, S., Cabrera, D. A., Escobedo, S., Ochoa, L. G. and Massey-Reynaud, L. F. Bronchial asthma healthcare costs in Mexico: analysis of trends from 1991-1996 with information from the Mexican Institute of Social Security. *J Investig Allergol Clin Immunol* 2000;10(6):334-41

- 1179) *The economic impact of Mexico City's smoke-free law. Guerrero-López, C. M., Jiménez-Ruiz, J. A., Reynales-Shigematsu, L. M., et al. Tobacco Control 2011;20(4):273-278*  
 Cita(s)  
 1519. Thrasher, J. F., Perez-Hernandez, R., Swayampakala, K., Arillo-Santillan, E. and Bottai, M. Policy support, norms, and secondhand smoke exposure before and after implementation of a comprehensive smoke-free law in Mexico city. *Am J Public Health 2010;100(9):1789-98*
- 1180) *Eczema, respiratory allergies, and traffic-related air pollution in birth cohorts from small-town areas. Kramer, U., Sugiri, D., Ranft, U., et al. Journal of Dermatological Science 2009;56(2):99-105*  
 Cita(s)  
 1520. Holguín, F., Flores, S., Ross, Z., Cortéz, M., Molina, M., Molina, L., Rincon, C., Jerrett, M., Berhane, K., Granados, A., Romieu I. Traffic-related exposures, airway function, inflammation, and respiratory symptoms in children. *Am J Respir Crit Care Med 2007;176(12):1236-42* respiratory symptoms in children
- 1181) *Efecto de fuentes antropogénicas sobre la contaminación por plomo en agua para uso humano y la prevalencia de intoxicación crónica en la población. Arnaud-Viñas, M. R. and Rojas-Chávez, R. Higiene y Sanidad Ambiental 2009;9(2009):514-129*  
 Cita(s)  
 1521. Aguilar-Madrid, G., Piacitelli, G. M., Juárez-Pérez, C. A., Vazquez-Grameix, J. H., Hu, H. and Hernández-Avila, M. [Occupational exposure to inorganic lead in a printing plant in Mexico City]. *Salud Publica Mex 1999;41(1):42-54*  
 1522. Azcona-Cruz, M. I., Rothenberg, S. J., Schnaas-Arrieta, L., Romero-Placeres, M. and Perroni-Hernández, E. [Levels of plasmatic lead in children 8-10 years of age and its relation to changes in visual-motor system and balance]. *Salud Publica Mex 2000;42(4):279-87*
- 1182) *Efecto de la concentración de quitosano y ph sobre la remoción de sólidos en agua de cola de la industria sardinera. Pacheco-Aguilar, R., Leyva-Soto, P. and al., e. Interciencia 2009;34(4):274-279*  
 Cita(s)  
 1523. López-Rios, O. and Lechuga-Anaya, M. Pollutants in water bodies in the south of Sonora. *Salud Publica Mex 2001;43(4):298-305*
- 1183) *Efectos a la salud y exposición a p,p'-DDT y p,p'-DDE. El caso de México. Torres-Sánchez, L. and López-Carrillo, L. Ciencia and Saúde Coletiva 2007;12(1):51-60*  
 Cita(s)  
 1524. Barraza-Villarreal, A., Fariás, P., Diaz Sánchez, V., Bailey, J. L., De Jager, T., Ayotte, P., Hernández-Avila, M. and Dewailly, E. Nonoccupational determinants of plasma DDT and p,p'-DDE in men from Chiapas, Mexico. *Arch Environ Health 2004;59(1):42-9*  
 1525. De Jager, C., Fariás, P., Barraza-Villarreal, A., Avila, M. H., Ayotte, P., Dewailly, E., Dombrowski, C., Rousseau, F., Sánchez, V. D. and Bailey, J. L. Reduced seminal parameters associated with environmental DDT exposure and p,p'-DDE concentrations in men in Chiapas, Mexico: a cross-sectional study. *J Androl 2006;27(1):16-27*  
 1526. Flores-Luevano, S., Fariás, P., Hernández, M., Romano-Riquer, P., Weber, J. P., Dewailly, E., Cuevas-Alpuche, J. and Romieu, I. DDT/DDE concentrations and risk of hypospadias. Pilot case-control study. *Salud Publica Mex 2003;45(6):431-8*  
 1527. Lara, F. E., Harlow, D. S., Hernández-Prado, B., and Sánchez-Carrillo, C. Organochlorine pesticide exposure in rural and urban areas in Mexico. *J Expo Anal Environ Epidemiol 2000;10(4):394-9*  
 1528. Salazar-García, F., Gallardo-Diaz, E., Cerón-Mireles, P., Loomis, D. and Borja-Aburto, V. H. Reproductive effects of occupational DDT exposure among male malaria control workers. *Environmental Health Perspectives 2004;112(5):542-547*  
 1529. Romieu, I., Hernandez-Avila, M., Lazcano-Ponce, E., Weber, J. P. and Dewailly, E. Breast cancer, lactation history, and serum organochlorines. *Am J Epidemiol 2000;152(4):363-70*
- 1184) *Efectos Cancerígenos y No-Cancerígenos por Exposición a Benceno y 1,3-Butadieno en Trabajadores y Población de la Ciudad de México. Tovalin, H. and Bo, S. Ciencia and Trabajo 2007;9(26):172-177*  
 Cita(s)  
 1530. Meneses, F., Romieu, I., Ramirez, M., Colome, S., Fung, K., Ashley, D. and Hernández-Avila, M. A survey of personal exposures to benzene in Mexico City. *Arch Environ Health 1999;54(5):359-63*
- 1185) *Efectos de la contaminación atmosférica en el asma infantil. Sunyer-Deu, J. Anales de Pediatría 2010;72(Esp Cong 1):13-14*



- Cita(s)
1531. Rojas-Martínez, R., Pérez-Padilla, R., Olaiz-Fernández, G., Mendoza-Alvarado, L., Moreno-Macías, H., Fortoul, T., McDonnell, W., Loomis, D. and Romieu, I. Lung function growth in children with long-term exposure to air pollutants in Mexico City. *Am J Respir Crit Care Med* 2007;176(4):377-84
- 1186) *Efectos de la contaminación atmosférica en la salud y su importancia en la Ciudad de México. Vallejo, M., Jauregui-Renaud, K., Hermosillo, A. G., et al. Gaceta Médica de México* 2003;139(1):57-63
- Cita(s)
1532. Loomis, D., Castillejos, M., Gold, D. R., McDonnell, W. and Borja-Aburto, V. H. Air pollution and infant mortality in Mexico City. *Epidemiology* 1999;10(2):118-123
- 1187) *Effect modification of air pollution on Urinary 8-Hydroxy-2'-Deoxyguanosine by genotypes: an application of the multiple testing procedure to identify significant SNP interactions. Ren, C., Vokonas, P. S., Suh, H., et al. Environmental Health* 2010;9
- Cita(s)
1533. Romieu, I., Sienra-Monge, J. J., Ramírez-Aguilar, M., Moreno-Macías, H., Reyes-Ruiz, N. I., del Rio-Navarro, B. E., Hernández-Avila, M. and London, S. J. Genetic polymorphism of GSTM1 and antioxidant supplementation influence lung function in relation to ozone exposure in asthmatic children in Mexico City. *Thorax* 2004;59(1):8-10
- 1188) *Effect of a glutathione S-transferase inhibitor on oxidative stress and ischemia-reperfusion-induced apoptotic signalling of cultured cardiomyocytes. Roth, E., Marczin, N., Balatonyi, B., et al. Experimental and Clinical Cardiology* 2011;16(3):92-96
- Cita(s)
1534. Romieu, I., Sienra-Monge, J. J., Ramírez-Aguilar, M., Moreno-Macías, H., Reyes-Ruiz, N. I., del Rio-Navarro, B. E., Hernández-Avila, M. and London, S. J. Genetic polymorphism of GSTM1 and antioxidant supplementation influence lung function in relation to ozone exposure in asthmatic children in Mexico City. *Thorax* 2004;59(1):8-10
- 1189) *The effect of a tall tower on flow and dispersion through a model urban neighborhood. Brixey, L. A., Heist, D. K., Richmond-Bryant, J., et al. Journal of Environmental Monitoring* 2009;11(12):2171-2179
- Cita(s)
1535. Castillejos, M., Borja-Aburto, V. H., Dockery, D. W., Gold, D. R. and Loomis, D. Airborne coarse particles and mortality. *Inhalation Toxicology* 2000;12(6):1-72
- 1190) *Effect of Acephate on Sex Hormones, Sperm Dynamics and Fertility in Male Albino Rats. HJoshi, S. C. and Sharma, P. International Journal of Research in Pharmaceutical and Biomedical Sciences* 2012;3(1):286-292
- Cita(s)
1536. Recio, R., Ocampo-Gómez, G., Morán-Martínez, J., Borja-Aburto, V., López-Cervantes, M., Uribe, M., Torres-Sánchez, L. and Cebrian, M. E. Pesticide exposure alters follicle-stimulating hormone levels in Mexican agricultural workers. *Environ Health Perspect* 2005;113(9):1160-3
- 1191) *Effect of Acute Ozone Induced Airway Inflammation on Human Sympathetic Nerve Traffic: A Randomized, Placebo Controlled, Crossover Study. Tank, J., Biller, H., Heusser, K., et al. PLoS One* 2011;6(4)
- Cita(s)
1537. Holguín, F., Téllez-Rojo, M. M., Hernández, M., Cortéz, M., Chow, J. C., Watson, J. G., Mannino, D. and Romieu, I. Air pollution and heart rate variability among the elderly in Mexico City. *Epidemiology* 2003;14(5):521-7
- 1192) *The effect of air pollution on asthma and allergy. Riedl, M. A. Current Allergy and Asthma Reports* 2008;8(2):139-146
- Cita(s)
1538. Romieu, I., Ramírez-Aguilar, M., Sienra-Monge, J. J., Moreno-Macías, H., del Rio-Navarro, B. E., David, G., Marzec, J., Hernández-Avila, M. and London, S. GSTM1 and GSTP1 and respiratory health in asthmatic children exposed to ozone. *Eur Respir J* 2006;28(5):953-9
1539. Romieu, I., Sienra-Monge, J. J., Ramírez-Aguilar, M., Moreno-Macías, H., Reyes-Ruiz, N. I., del Rio-Navarro, B. E., Hernández-Avila, M. and London, S. J. Genetic polymorphism of GSTM1 and antioxidant supplementation influence lung function in relation to ozone exposure in asthmatic children in Mexico City. *Thorax* 2004;59(1):8-10
- 1193) *Effect of air pollution on children. Kulkarni, N. and Grigg, J. Paediatrics and Child Health* 2008;18(5):238-243

Cita(s)

1540. Rojas-Martínez, R., Pérez-Padilla, R., Olaiz-Fernández, G., Mendoza-Alvarado, L., Moreno-Macías, H., Fortoul, T., McDonnell, W., Loomis, D. and Romieu, I. Lung function growth in children with long-term exposure to air pollutants in Mexico City. *Am J Respir Crit Care Med* 2007;176(4):377-84
- 1194) *Effect of ambient air pollution on daily mortality in Katowice Conurbation, Poland. Kowalska, M., Hubicki, L., Zejda, J. E., et al. Polish Journal of Environmental Studies* 2007;16(2):227-232
- Cita(s)
1541. O'Neill, M. S., Hajat, S., Zanobetti, A., Ramírez-Aguilar, M. and Schwartz, J. Impact of control for air pollution and respiratory epidemics on the estimated associations of temperature and daily mortality. *Int J Biometeorol* 2005;50(2):121-9
- 1195) *The effect of ambient air pollution on exhaled nitric oxide in the Children's Health Study. Berhane, K., Zhang, Y., Linn, W. S., et al. European Respiratory Journal* 2011;37(5):1029-1036
- Cita(s)
1542. Barraza-Villarreal, A., Sunyer, J., Hernández-Cadena, L., Escamilla-Nunez, M. C., Sienra-Monge, J. J., Ramírez-Aguilar, M., Cortéz-Lugo, M., Holguín, F., Díaz-Sánchez, D., Olin, A. C., et al. Air pollution, airway inflammation, and lung function in a cohort study of Mexico City schoolchildren. *Environ Health Perspect* 2008;116(6):832-8
- 1196) *Effect of arsenic in endochondral ossification of experimental animals. Odstrcil, A. D. A., Carino, S. N., Ricci, J. C. D., et al. Experimental and Toxicologic Pathology* 2010;62(3):243-249
- Cita(s)
1543. Soto-Peña, G. A., Luna, A. L., Acosta-Saavedra, L., Conde, P., López-Carrillo, L., Cebrian, M. E., Bastida, M., Calderon-Aranda, E. S. and Vega, L. Assessment of lymphocyte subpopulations and cytokine secretion in children exposed to arsenic. *Faseb J* 2006;20(6):779-81
- 1197) *Effect of Arsenic on Regulatory T Cells. Hernández-Castro, B., Doniz-Padilla, L. M., Salgado-Bustamante, M., et al. Journal of Clinical Immunology* 2009;29(4):461-469
- Cita(s)
1544. Soto-Peña, G. A., Luna, A. L., Acosta-Saavedra, L., Conde, P., López-Carrillo, L., Cebrian, M. E., Bastida, M., Calderon-Aranda, E. S. and Vega, L. Assessment of lymphocyte subpopulations and cytokine secretion in children exposed to arsenic. *Faseb J* 2006;20(6):779-81
1545. Vega, L., Ostrosky-Wegman, P., Fortoul, T. I., Diaz, C., Madrid, V. and Saavedra, R. Sodium arsenite reduces proliferation of human activated T-cells by inhibition of the secretion of interleukin-2. *Immunopharmacology and Immunotoxicology* 1999;21(2):203-220
- 1198) *The effect of atmospheric thermal conditions and urban thermal pollution on all-cause and cardiovascular mortality in Bangladesh. Burkart, K., Schneider, A., Breitner, S., et al. Environmental Pollution* 2011;159(8-9):2035-2043
- Cita(s)
1546. McMichael, A. J., Wilkinson, P., Kovats, R. S., Pattenden, S., Hajat, S., Armstrong, B., Vajanapoom, N., Niciu, E. M., Mahomed, H., Kingkeow, C., et al. International study of temperature, heat and urban mortality: the 'ISOTHURM' project. *Int J Epidemiol* 2008;37(5):1121-31
- 1199) *Effect of automobile workshop on the health status of automechanics in N. W. F. P., Pakistan. Khan, A. A., Inam, S., Idrees, M., et al. African Journal of Environmental Science and Technology* 2010;4(4):192-200
- Cita(s)
1547. Hernández-Serrato, M. I., Fortoul, T. I., Rojas-Martínez, R., Mendoza-Alvarado, L. R., Canales-Trevino, L., Bochichio-Riccardelli, T., Avila-Costa, M. R. and Olaiz-Fernández, G. Lead blood concentrations and renal function evaluation: study in an exposed Mexican population. *Environ Res* 2006;100(2):227-31
- 1200) *The Effect of Blood Lead Concentration on EEG, Brain Electrical Activity Mapping and Psychological Test Results in Children. Kmiecik-Malecka, E., Malecki, A., Pawlas, N., et al. Polish Journal of Environmental Studies* 2009;18(6):1021-1027
- Cita(s)
1548. Lanphear, B. P., Hornung, R., Khoury, J., Yolton, K., Baghurst, P., Bellinger, D. C., Canfield, R. L., Dietrich, K. N., Bornschein, R., Greene, T., et al. Low-level environmental lead exposure and children's intellectual function: an international pooled analysis. *Environ*

- Health Perspect 2005;113(7):894-9
1549. Poblano, A., Rothenberg, S. J., Schnaas, L., Elias, Y. and Cruz, M. L. Spatial distribution of EEG theta activity as a function of lifetime lead exposure in 9-year-old children. *Neurotoxicology* 2001;22(4):439-46
1550. Téllez-Rojo, M. M., Bellinger, D. C., Arroyo-Quiroz, C., Lamadrid-Figueroa, H., Mercado-García, A., Schnaas-Arrieta, L., Wright, R. O., Hernández-Avila, M. and Hu, H. Longitudinal associations between blood lead concentrations lower than 10 microg/dL and neurobehavioral development in environmentally exposed children in Mexico City. *Pediatrics* 2006;118(2):e323-30
- 1201) *Effect of breast milk lead on infant blood lead levels at 1 month of age. Ettinger, A. S., Téllez-Rojo, M. M., Amarasiriwardena, C., et al. Environmental Health Perspectives* 2004;112(14):1381-1385  
Cita(s)
1551. Rothenberg, S. J., Khan, F., Manalo, M., Jiang, J., Cuellar, R., Reyes, S., Acosta, S., Jauregui, M., Diaz, M., Sánchez, M., et al. Maternal bone lead contribution to blood lead during and after pregnancy. *Environ Res* 2000;82(1):81-90
- 1202) *Effect of Calcium Supplementation on Blood Lead Levels in Pregnancy: A Randomized Placebo-Controlled Trial. Ettinger, A. S., Lamadrid-Figueroa, H., Téllez-Rojo, M. M., et al. Environmental Health Perspectives* 2009;117(1):26-31  
Cita(s)
1552. Chettle, D. R., Arnold, M. L., Aro, A. C., Fleming, D. E., Kondrashov, V. S., McNeill, F. E., Moshier, E. L., Nie, H., Rothenberg, S. J., Stronach, I. M., et al. An agreed statement on calculating lead concentration and uncertainty in XRF in vivo bone lead analysis. *Appl Radiat Isot* 2003;58(5):603-5
1553. Rothenberg, S. J., Kondrashov, V., Manalo, M., Jiang, J., Cuellar, R., García, M., Reynoso, B., Reyes, S., Diaz, M. and Todd, A. C. Increases in hypertension and blood pressure during pregnancy with increased bone lead levels. *Am J Epidemiol* 2002;156(12):1079-87
- 1203) *The effect of chelation on blood pressure in lead-exposed children: A randomized study. Chen, A. M., Rhoads, G. G., Cai, B., et al. Environmental Health Perspectives* 2006;114(4):579-583  
Cita(s)
1554. Rothenberg, S. J., Kondrashov, V., Manalo, M., Jiang, J., Cuellar, R., García, M., Reynoso, B., Reyes, S., Diaz, M. and Todd, A. C. Increases in hypertension and blood pressure during pregnancy with increased bone lead levels. *Am J Epidemiol* 2002;156(12):1079-87
- 1204) *Effect of chemical composition on the induction of DNA damage by urban airborne particulate matter. Gutiérrez-Castillo, M. E., Roubicek, D. A., Cebrian-García, M. E., et al. Environmental and Molecular Mutagenesis* 2006;47(3):199-211  
Cita(s)
1555. Fortoul, T. I., Quan-Torres, A., Sánchez, I., López, I. E., Bizarro, P., Mendóza, M. L., Osorio, L. S., Espejel-Maya, G., Avila-Casado, M. D., Avila-Costa, M. R., et al. Vanadium in ambient air: Concentrations in lung tissue from autopsies of Mexico City residents in the 1960s and 1990s. *Archives of Environmental Health* 2002;57(5):446-449
- 1205) *Effect of Chronic Low Level Manganese Exposure on Postural Balance: A Pilot Study of Residents in Southern Ohio. Standridge, J. S., Bhattacharya, A., Succop, P., et al. Journal of Occupational and Environmental Medicine* 2008;50(12):1421-1429  
Cita(s)
1556. Rodríguez-Agudelo, Y., Riojas-Rodríguez, H., Rios, C., Rosas, I., Sabido Pedraza, E., Miranda, J., Siebe, C., Texcalac, J. L. and Santos-Burgoa, C. Motor alterations associated with exposure to manganese in the environment in Mexico. *Sci Total Environ* 2006;368(2-3):542-56
- 1206) *The effect of cigarette smoke-derived oxidants on the inflammatory response of the lung. Foronjy, R. and D'Armiento, J. Clinical and Applied Immunology Reviews* 2006;6(1):53-72  
Cita(s)
1557. Romieu, I., Sienra-Monge, J. J., Ramírez-Aguilar, M., Téllez-Rojo, M. M., Moreno-Macias, H., Reyes-Ruiz, N. I., del Rio-Navarro, B. E., Ruiz-Navarro, M. X., Hatch, G., Slade, R., et al. Antioxidant supplementation and lung functions among children with asthma exposed to high levels of air pollutants. *Am J Respir Crit Care Med* 2002;166(5):703-9
- 1207) *Effect of cigarette smoking on paraoxonase 1 activity according to PON1 L55M and PON1 Q192R gene polymorphisms. Haj Mouhamed, D., Ezzaher, A., Mechri, A., et al. Environmental Health and Preventive Medicine* 2012;(in press):0-0  
Cita(s)

1558. López-Flores, I., Lacasaña, M., Blanco-Muñoz, J., Aguilar-Garduno, C., Sánchez-Villegas, P., Pérez-Méndez, O. A. and Gamboa-Avila, R. Relationship between human paraoxonase-1 activity and PON1 polymorphisms in Mexican workers exposed to organophosphate pesticides. *Toxicol Lett* 2009;188(2):84-90
- 1208) *The effect of coarse ambient particulate matter on first, second, and overall hospital admissions for respiratory disease among the elderly. Chen, Y., Yang, Q. Y., Krewski, D., et al. Inhalation Toxicology* 2005;17(12):649-655  
Cita(s)
1559. Castillejos, M., Borja-Aburto, V. H., Dockery, D. W., Gold, D. R. and Loomis, D. Airborne coarse particles and mortality. *Inhalation Toxicology* 2000;12(61-72)
- 1209) *The effect of covariance between the K alpha and the K beta lead peak concentrations on the uncertainty in the result of in vivo Cd-109 KXRF bone lead measurement. Brito, J. A. A. Physics in Medicine and Biology* 2006;51(23):6125-6139  
Cita(s)
1560. Chettle, D. R., Arnold, M. L., Aro, A. C., Fleming, D. E., Kondrashov, V. S., McNeill, F. E., Moshier, E. L., Nie, H., Rothenberg, S. J., Stronach, I. M., et al. An agreed statement on calculating lead concentration and uncertainty in XRF in vivo bone lead analysis. *Appl Radiat Isot* 2003;58(5):603-5
1561. Kondrashov, V. S. and Rothenberg, S. J. How to calculate lead concentration and concentration uncertainty in XRF in vivo bone lead analysis. *Appl Radiat Isot* 2001;55(6):799-803
- 1210) *Effect of degree of urbanisation on age and sex-specific asthma prevalence in Swedish preschool children. Broms, K., Norback, D., Eriksson, M., et al. BMC Public Health* 2009;9(303):11p.  
Cita(s)
1562. Carbajal-Arroyo, L., Barraza-Villarreal, A., Durand-Pardo, R., Moreno-Macias, H., Espinoza-Lain, R., Chiarella-Ortigosa, P. and Romieu, I. Impact of traffic flow on the asthma prevalence among school children in Lima, Peru. *J Asthma* 2007;44(3):197-202
- 1211) *The effect of driving restrictions on air quality in Mexico City. Davis, L. W. Journal of Political Economy* 2008;116(1):38-81  
Cita(s)
1563. Lacasaña-Navarro, M., Aguilar-Garduno, C. and Romieu, I. [Evolution of air pollution and impact on control programs in 3 megacities in Latin America]. *Salud Publica Mex* 1999;41(3):203-15
- 1212) *The effect of environment on breast cancer risk. Coyle, Y. M. Breast Cancer Research and Treatment* 2004;84(3):273-288  
Cita(s)
1564. Romieu, I., Hernandez-Avila, M., Lazcano-Ponce, E., Weber, J. P. and Dewailly, E. Breast cancer, lactation history, and serum organochlorines. *Am J Epidemiol* 2000;152(4):363-70
- 1213) *Effect of environmental contaminants on male reproduction. Saradha, B. and Mathur, P. P. Environmental Toxicology and Pharmacology* 2006;21(1):34-41  
Cita(s)
1565. Sánchez-Pena, L. C., Reyes, B. E., López-Carrillo, L., Recio, R., Morán-Martínez, J., Cebrian, M. E. and Quintanilla-Vega, B. Organophosphorous pesticide exposure alters sperm chromatin structure in Mexican agricultural workers. *Toxicol Appl Pharmacol* 2004;196(1):108-13
- 1214) *The effect of environmental oxidative stress on airway inflammation. Auerbach, A. and Hernández, M. L. Current Opinion in Allergy and Clinical Immunology* 2012;12(2):133-139  
Cita(s)
1566. London, S. J. and Romieu, I. Gene by environment interaction in asthma. *Annu Rev Public Health* 2009;30:55-80
1567. Romieu, I., Sienna-Monge, J. J., Ramírez-Aguilar, M., Moreno-Macias, H., Reyes-Ruiz, N. I., del Rio-Navarro, B. E., Hernández-Avila, M. and London, S. J. Genetic polymorphism of GSTM1 and antioxidant supplementation influence lung function in relation to ozone exposure in asthmatic children in Mexico City. *Thorax* 2004;59(1):8-10
1568. Romieu, I., Sienna-Monge, J. J., Ramírez-Aguilar, M., Téllez-Rojo, M. M., Moreno-Macias, H., Reyes-Ruiz, N. I., del Rio-Navarro, B. E., Ruiz-Navarro, M. X., Hatch, G., Slade, R., et al. Antioxidant supplementation and lung functions among children with asthma exposed to high levels of air pollutants. *Am J Respir Crit Care Med* 2002;166(5):703-9

- 1215) *Effect of exposure time to PM(10) on emergency admissions for acute bronchitis. Muñoz, F. and Carvalho, M. S. Cadernos de Saúde Pública 2009;25(3):529-539*

Cita(s)

1569. Ilabaca, M., Olaeta, I., Campos, E., Villaire, J., Téllez-Rojo, M. M. and Romieu, I. Association between levels of fine particulate and emergency visits for pneumonia and other respiratory illnesses among children in Santiago, Chile. *J Air Waste Manag Assoc* 1999;49(9 Spec No):154-63

- 1216) *Effect of exposure to p,p'-DDE on male hormone profile in Mexican flower growers. Blanco-Muñoz, J., Lacasaña, M., Aguilar-Garduno, C., et al. Occupational and Environmental Medicine 2012;69(1):5-11*

Cita(s)

1570. Bornman, R., de Jager, C., Worku, Z., Farias, P. and Reif, S. DDT and urogenital malformations in newborn boys in a malarial area. *BJU Int* 2010;106(3):405-11
1571. De Jager, C., Farias, P., Barraza-Villarreal, A., Avila, M. H., Ayotte, P., Dewailly, E., Dombrowski, C., Rousseau, F., Sánchez, V. D. and Bailey, J. L. Reduced seminal parameters associated with environmental DDT exposure and p,p'-DDE concentrations in men in Chiapas, Mexico: a cross-sectional study. *J Androl* 2006;27(1):16-27
1572. Torres-Sánchez, L. and López-Carrillo, L. Human health effects and p,p'-DDE and p,p'-DDT exposure: the case of Mexico. *Cien Saude Colet* 2007;12(1):51-60

- 1217) *Effect of Gas and Kerosene Space Heaters on Indoor Air Quality: A Study in Homes of Santiago, Chile. Ruiz, P. A., Toro, C., Caceres, J., et al. Journal of the Air and Waste Management Association 2010;60(1):98-108*

Cita(s)

1573. Ilabaca, M., Olaeta, I., Campos, E., Villaire, J., Téllez-Rojo, M. M. and Romieu, I. Association between levels of fine particulate and emergency visits for pneumonia and other respiratory illnesses among children in Santiago, Chile. *J Air Waste Manag Assoc* 1999;49(9 Spec No):154-63
1574. Pino, P., Walter, T., Oyarzun, M., Villegas, R. and Romieu, I. Fine particulate matter and wheezing illnesses in the first year of life. *Epidemiology* 2004;15(6):702-8

- 1218) *The Effect of High Ambient Temperature on the Elderly Population in Three Regions of Sweden. Rocklov, J. and Forsberg, B. International Journal of Environmental Research and Public Health 2010;7(6):2607-2619*

Cita(s)

1575. McMichael, A. J., Wilkinson, P., Kovats, R. S., Pattenden, S., Hajat, S., Armstrong, B., Vajanapoom, N., Niciu, E. M., Mahomed, H., Kingkeow, C., et al. International study of temperature, heat and urban mortality: the 'ISOTHURM' project. *Int J Epidemiol* 2008;37(5):1121-31

- 1219) *Effect of hygiene promotion on the risk of reinfection rate of intestinal parasites in children in rural Uzbekistan. Gungoren, B., Latipov, R., Regullet, G., et al. Transactions of the Royal Society of Tropical Medicine and Hygiene 2007;101(6):564-569*

Cita(s)

1576. Carneiro, F. F., Cifuentes, E., Téllez-Rojo, M. M. and Romieu, I. The risk of *Ascaris lumbricoides* infection in children as an environmental health indicator to guide preventive activities in Caparaó and Alto Caparaó, Brazil. *Bull World Health Organ* 2002;80(1):40-6

- 1220) *Effect of Indoor Air Pollution from Biomass and Solid Fuel Combustion on Prevalence of Self-Reported Asthma among Adult Men and Women in India: Findings from a Nationwide Large-Scale Cross-Sectional Survey. Agrawal, S. Journal of Asthma 2012;Online First 7Mar(in press):0-0*

Cita(s)

1577. Romieu, I., Riojas-Rodríguez, H., Marron-Mares, A. T., Schilman, A., Pérez-Padilla, R. and Masera, O. Improved biomass stove intervention in rural Mexico: impact on the respiratory health of women. *Am J Respir Crit Care Med* 2009;180(7):649-56

- 1221) *Effect of inhalation exposure to gasoline on sex hormones profile in Wistar albino rats. Uboh, F. E., Akpanabiatu, M. I., Ekaidem, I. S., et al. Acta Endocrinologica-Bucharest 2007;3(1):23-30*

Cita(s)

1578. Recio, R., Ocampo-Gómez, G., Morán-Martínez, J., Borja-Aburto, V., López-Cervantes, M., Uribe, M., Torres-Sánchez, L. and Cebrian, M. E. Pesticide exposure alters follicle-stimulating hormone levels in Mexican agricultural workers. *Environ Health Perspect* 2005;113(9):1160-3



- 1222) *The Effect of Intranasal Corticosteroids on Asthma Control and Quality of Life in Allergic Rhinitis with Mild Asthma.* Scichilone, N., Arrigo, R., Paterno, A., et al. *Journal of Asthma* 2011;48(1):41-47  
Cita(s)
1579. Barraza-Villarreal, A., Sunyer, J., Hernández-Cadena, L., Escamilla-Nunez, M. C., Sienna-Monge, J. J., Ramírez-Aguilar, M., Cortéz-Lugo, M., Holguín, F., Díaz-Sánchez, D., Olin, A. C., et al. Air pollution, airway inflammation, and lung function in a cohort study of Mexico City schoolchildren. *Environ Health Perspect* 2008;116(6):832-8
- 1223) *Effect of low-dose fenvalerate on semen quality capacitation in adult mice.* Shi, X. D., Bi, H. J., Fu, H. L., et al. *Chinese Medical Journal* 2011;124(10):1529-1533  
Cita(s)
1580. De Jager, C., Fariás, P., Barraza-Villarreal, A., Avila, M. H., Ayotte, P., Dewailly, E., Dombrowski, C., Rousseau, F., Sánchez, V. D. and Bailey, J. L. Reduced seminal parameters associated with environmental DDT exposure and p,p'-DDE concentrations in men in Chiapas, Mexico: a cross-sectional study. *J Androl* 2006;27(1):16-27
- 1224) *Effect of magnitude and timing of maternal pregnancy blood lead (Pb) levels on birth outcomes.* Jelliffe-Pawlowski, L. L., Miles, S. Q., Courtney, J. G., et al. *Journal of Perinatology* 2006;26(3):154-162  
Cita(s)
1581. Borja-Aburto, V. H., Hertz-Picciotto, I., Rojas López, M., Fariás, P., Rios, C. and Blanco, J. Blood lead levels measured prospectively and risk of spontaneous abortion. *Am J Epidemiol* 1999;150(6):590-7
1582. Rothenberg, S. J., Manalo, M., Jiang, J., Khan, F., Cuellar, R., Reyes, S., Sánchez, M., Reynoso, B., Aguilar, A., Diaz, M., et al. Maternal blood lead level during pregnancy in South Central Los Angeles. *Arch Environ Health* 1999;54(3):151-7
- 1225) *Effect of manganese exposure on the neuroendocrine system in welders.* Kim, E. A., Cheong, H. K., Joo, K. D., et al. *Neurotoxicology* 2007;28(2):263-269  
Cita(s)
1583. Chuang, H. Y., Schwartz, J., Gonzales-Cossio, T., Lugo, M. C., Palazuelos, E., Aro, A., Hu, H. and Hernández-Avila, M. Interrelations of lead levels in bone, venous blood, and umbilical cord blood with exogenous lead exposure through maternal plasma lead in peripartum women. *Environmental Health Perspectives* 2001;109(5):527-532
- 1226) *Effect of maternal bone lead on length and head circumference of newborns and 1-month-old infants.* Hernández-Avila, M., Peterson, K. E., González-Cossio, T., et al. *Archives of Environmental Health* 2002;57(5):482-488  
Cita(s)
1584. Rothenberg, S. J., Khan, F., Manalo, M., Jiang, J., Cuellar, R., Reyes, S., Acosta, S., Jauregui, M., Diaz, M., Sánchez, M., et al. Maternal bone lead contribution to blood lead during and after pregnancy. *Environ Res* 2000;82(1):81-90
- 1227) *The effect of natural adjuvants on tracheal responsiveness and cell count in lung lavage of sensitized guinea pigs.* Neamati, A., Boskabady, M. H., Afshari, J. T., et al. *Respirology* 2009;14(6):877-884  
Cita(s)
1585. Romieu, I., Sienna-Monge, J. J., Ramírez-Aguilar, M., Téllez-Rojo, M. M., Moreno-Macias, H., Reyes-Ruiz, N. I., del Rio-Navarro, B. E., Ruiz-Navarro, M. X., Hatch, G., Slade, R., et al. Antioxidant supplementation and lung functions among children with asthma exposed to high levels of air pollutants. *Am J Respir Crit Care Med* 2002;166(5):703-9
- 1228) *Effect of Occupational Manganese Exposure on Uric Acid Levels in Human Urine.* Sun, X. M., Liu, Y. W., Wang, Z. Q., et al. *Biomedical and Environmental Sciences* 2011;24(3):222-227  
Cita(s)
1586. Montes, S., Riojas-Rodríguez, H., Sabido-Pedraza, E. and Rios, C. Biomarkers of manganese exposure in a population living close to a mine and mineral processing plant in Mexico. *Environ Res* 2008;106(1):89-95
- 1229) *Effect of Omega-3 Fatty Acid on Oxidative Stress in Patients on Hemodialysis.* Tayyebi-Khosroshahi, H., Houshyar, J., Tabrizi, A., et al. *Iranian Journal of Kidney Diseases* 2010;4(4):322-326  
Cita(s)
1587. Romieu, I., García-Esteban, R., Sunyer, J., Rios, C., Alcaraz-Zubeldia, M., Velasco, S. R. and Holguín, F. The effect of supplementation with omega-3 polyunsaturated fatty acids on markers of oxidative stress in elderly exposed to PM(2.5). *Environ Health Perspect* 2008;116(9):1237-42

- 1230) *Effect of Omega-3 Fatty Acids on Heart Rate Variability in Depressed Patients With Coronary Heart Disease.* Carney, R. M., Freedland, K. E., Stein, P. K., et al. *Psychosomatic Medicine* 2010;72(8):748-754

Cita(s)

1588. Romieu, I., Téllez-Rojo, M. M., Lazo, M., Manzano-Patino, A., Cortéz-Lugo, M., Julien, P., Belanger, M. C., Hernández-Avila, M. and Holguín, F. Omega-3 fatty acid prevents heart rate variability reductions associated with particulate matter. *Am J Respir Crit Care Med* 2005;172(12):1534-40

- 1231) *Effect of organochlorine pesticides on human androgen receptor activation in vitro.* Lemaire, G., Terouanne, B., Mauvais, P., et al. *Toxicology and Applied Pharmacology* 2004;196(2):235-246

Cita(s)

1589. Lara, F. E., Harlow, D. S., Hernández-Prado, B. and Sánchez-Carrillo, C. Organochlorine pesticide exposure in rural and urban areas in Mexico. *J Expo Anal Environ Epidemiol* 2000;10(4):394-9

1590. Torres-Arreola, L., López-Carrillo, L., Torres-Sánchez, L., Cebrian, M., Rueda, C., Reyes, R. and López-Cervántes, M. Levels of dichloro-dyphenyl-trichloroethane (DDT) metabolites in maternal milk and their determinant factors. *Arch Environ Health* 1999;54(2):124-9

- 1232) *Effect of organophosphate pesticide diazinon on expression and activity of intestinal P-glycoprotein.* Lecoœur, S., Videmann, B. and Mazallon, M. *Toxicology Letters* 2006;161(3):200-209

Cita(s)

1591. Sánchez-Pena, L. C., Reyes, B. E., López-Carrillo, L., Recio, R., Morán-Martínez, J., Cebrian, M. E. and Quintanilla-Vega, B. Organophosphorous pesticide exposure alters sperm chromatin structure in Mexican agricultural workers. *Toxicol Appl Pharmacol* 2004;196(1):108-13

- 1233) *The effect of outdoor air and indoor human activity on mass concentrations of PM10, PM2.5, and PM1 in a classroom.* Branis, M., Rezacova, P. and Domasova, M. *Environmental Research* 2005;99(2):143-149

Cita(s)

1592. Castillejos, M., Borja-Aburto, V. H., Dockery, D. W., Gold, D. R. and Loomis, D. Airborne coarse particles and mortality. *Inhalation Toxicology* 2000;12(6):1-72

- 1234) *Effect of palm oil and soya bean oil on growth performance and health of rabbit before and after weaning.* Djakalia, B., Guichard, B. L. and Fernande, A. E. *Journal of Applied Animal Research* 2011;40(1):56-62

Cita(s)

1593. Romieu, I., Téllez-Rojo, M. M., Lazo, M., Manzano-Patino, A., Cortéz-Lugo, M., Julien, P., Belanger, M. C., Hernández-Avila, M. and Holguín, F. Omega-3 fatty acid prevents heart rate variability reductions associated with particulate matter. *Am J Respir Crit Care Med* 2005;172(12):1534-40

- 1235) *Effect of Perinatal Lead Exposure on the Social Behaviour of Laboratory Mice Offspring at Adolescent Age.* Abu-Taweel, Q. M. and Ajarem, J. S. *Saudi Journal of Biological Sciences* 2008;15(1):67-72

Cita(s)

1594. Dykeman, R., Aguilar-Madrid, G., Smith, T., Juárez-Pérez, C. A., Piacitelli, G. M., Hu, H. and Hernández-Avila, M. Lead exposure in Mexican radiator repair workers. *Am J Ind Med* 2002;41(3):179-87

- 1236) *The Effect of Plasma Lead on Anembryonic Pregnancy.* Yin, Y., Zhang, T., Dai, Y. H., et al. *Annals of the New York Academy of Sciences* 2008;1140(Oct):184-189

Cita(s)

1595. Borja-Aburto, V. H., Hertz-Picciotto, I., Rojas López, M., Farias, P., Rios, C. and Blanco, J. Blood lead levels measured prospectively and risk of spontaneous abortion. *Am J Epidemiol* 1999;150(6):590-7

1596. Hernández-Avila, M., Peterson, K. E., González-Cossio, T., Sanín, L. H., Aro, A., Schnaas, L. and Hu, H. Effect of maternal bone lead on length and head circumference of newborns and 1-month-old infants. *Arch Environ Health* 2002;57(5):482-8

1597. Torres-Sánchez, L. E., Berkowitz, G., López-Carrillo, L., Torres-Arreola, L., Rios, C. and López-Cervántes, M. Intrauterine lead exposure and preterm birth. *Environ Res* 1999;81(4):297-301

- 1237) *Effect of PM(10) and O(3) on infant mortality among residents in the Mexico City Metropolitan Area: a case-crossover analysis, 1997-2005.* Carbajal-Arroyo, L., Miranda-Soberanis, V., Medina-Ramon, M., et al. *Journal of Epidemiology and Community Health* 2011;65(8):715-721  
Cita(s)
1598. Loomis, D., Castillejos, M., Gold, D. R., McDonnell, W. and Borja-Aburto, V. H. Air pollution and infant mortality in Mexico City. *Epidemiology* 1999;10(2):118-123
- 1238) *Effect of pollutants upon patients with respiratory allergies.* Davila, I., Mullol, J., Bartra, J., et al. *Journal of Investigational Allergology and Clinical Immunology* 2007;17(9-20)  
Cita(s)
1599. Romieu, I., Sienna-Monge, J. J., Ramirez-Aguilar, M., Téllez-Rojo, M. M., Moreno-Macias, H., Reyes-Ruiz, N. I., del Rio-Navarro, B. E., Ruiz-Navarro, M. X., Hatch, G., Slade, R., et al. Antioxidant supplementation and lung functions among children with asthma exposed to high levels of air pollutants. *Am J Respir Crit Care Med* 2002;166(5):703-9
- 1239) *Effect of Pre and Postnatal Exposure to Lead Acetate on the Kidney of Male Albino Rat: A Light and Electron Microscopic Study.* Mohamed, N. A. and Saleh, S. M. *Egyptian Journal of Histology* 2010;33(2):365-379  
Cita(s)
1600. Navas-Acien, A., Guallar, E., Silbergeld, E. K. and Rothenberg, S. J. Lead exposure and cardiovascular disease—a systematic review. *Environ Health Perspect* 2007;115(3):472-82
- 1240) *Effect of prenatal exposure to fine particulate matter on ventilatory lung function of preschool children of non-smoking mothers.* Jedrychowski, W. A., Perera, F. P., Maugeri, U., et al. *Paediatric and Perinatal Epidemiology* 2010;24(5):492-501  
Cita(s)
1601. Lacasaña, M., Esplugues, A. and Ballester, F. Exposure to ambient air pollution and prenatal and early childhood health effects. *Eur J Epidemiol* 2005;20(2):183-99
1602. Loomis, D., Castillejos, M., Gold, D. R., McDonnell, W. and Borja-Aburto, V. H. Air pollution and infant mortality in Mexico City. *Epidemiology* 1999;10(2):118-123
- 1241) *Effect of prenatal lead exposure on nigrostriatal neurotransmission and hydroxyl radical formation in rat neostriatum: Dopaminergic-nitric interaction.* Nowak, P., Szczerbak, G., Nitka, D., et al. *Toxicology* 2008;246(1):83-89  
Cita(s)
1603. Lamadrid-Figueroa, H., Téllez-Rojo, M. M., Hernández-Cadena, L., Mercado-García, A., Smith, D., Solano-González, M., Hernández-Avila, M. and Hu, H. Biological markers of fetal lead exposure at each stage of pregnancy. *J Toxicol Environ Health A* 2006;69(19):1781-96
- 1242) *Effect of Punica granatum (pomegranate) on sperm production in male rats treated with lead acetate.* Leiva, K. P., Rubio, J., Peralta, F., et al. *Toxicology Mechanisms and Methods* 2011;21(6):495-502  
Cita(s)
1604. Jiménez-Gutiérrez, C., Romieu, I., Ramírez-Sánchez, A. L., Palazuelos-Rendón, E. and Muñoz-Quiles, I. [Exposure to lead among 6-12 year-old children]. *Salud Publica Mex* 1999;41 Suppl 2(S72-81)
- 1243) *Effect of reduction in household air pollution on childhood pneumonia in Guatemala (RESPIRE): a randomised controlled trial.* Smith, K. R., McCracken, J. P., Weber, M. W., et al. *Lancet* 2011;378(9804):1717-1726  
Cita(s)
1605. Neufeld, L. M., Haas, J. D., Ruel, M. T., Grajeda, R. and Naeher, L. P. Smoky indoor cooking fires are associated with elevated hemoglobin concentration in iron-deficient women. *Rev Panam Salud Publica* 2004;15(2):110-8
- 1244) *Effect of Sanitation on Soil-Transmitted Helminth Infection: Systematic Review and Meta-Analysis.* Ziegelbauer, K., Speich, B., Mausezahl, D., et al. *PLoS Medicine* 2012;9(1)  
Cita(s)
1606. Carneiro, F. F., Cifuentes, E., Téllez-Rojo, M. M. and Romieu, I. The risk of *Ascaris lumbricoides* infection in children as an environmental health indicator to guide preventive activities in Caparaó and Alto Caparaó, Brazil. *Bull World Health Organ* 2002;80(1):40-6
- 1245) *Effect of seasonality on the occurrence of respiratory symptoms in a Brazilian city with a tropical climate.* da Silva, J. L. R., Padilha, T. F., Rezende, J. E., et al. *Jornal Brasileiro de Pneumologia*

2011;37(6):759-767

Cita(s)

1607. O'Neill, M. S., Hajat, S., Zanobetti, A., Ramirez-Aguilar, M. and Schwartz, J. Impact of control for air pollution and respiratory epidemics on the estimated associations of temperature and daily mortality. *Int J Biometeorol* 2005;50(2):121-9

1246) *Effect of short-term exposure to air pollution and pollen on medical emergency calls: a case-crossover study in Spain. Carracedo-Martinez, E., Sánchez, C., Taracido, M., et al. Allergy* 2008;63(3):347-353

Cita(s)

1608. Cohen, A. J., Ross Anderson, H., Ostro, B., Pandey, K. D., Krzyzanowski, M., Kunzli, N., Gutschmidt, K., Pope, A., Romieu, I., Samet, J. M., et al. The global burden of disease due to outdoor air pollution. *J Toxicol Environ Health A* 2005;68(13-14):1301-7

1247) *Effect of smoking on blood lead levels in workers and role of reactive oxygen species in lead-induced sperm chromatin DNA damage. Hsu, P. C., Chang, H. Y., Guo, Y. L., et al. Fertility and Sterility* 2009;91(4):1096-1103

Cita(s)

1609. Sánchez-Pena, L. C., Reyes, B. E., López-Carrillo, L., Recio, R., Morán-Martínez, J., Cebrian, M. E. and Quintanilla-Vega, B. Organophosphorous pesticide exposure alters sperm chromatin structure in Mexican agricultural workers. *Toxicol Appl Pharmacol* 2004;196(1):108-13

1248) *Effect of socioeconomic status on the relationship between atmospheric pollution and mortality. Laurent, O., Bard, D., Filleul, L., et al. Journal of Epidemiology and Community Health* 2007;61(8):665-675

Cita(s)

1610. Romieu, I., Ramirez-Aguilar, M., Moreno-Macias, H., Barraza-Villarreal, A., Miller, P., Hernández-Cadena, L., Carbajal-Arroyo, L. A. and Hernández-Avila, M. Infant mortality and air pollution: modifying effect by social class. *J Occup Environ Med* 2004;46(12):1210-6

1249) *The effect of temperature on mortality in rural Bangladesha population-based time-series study. Hashizume, M., Wagatsuma, Y., Hayashi, T., et al. International Journal of Epidemiology* 2009;38(6):1689-1697

Cita(s)

1611. McMichael, A. J., Wilkinson, P., Kovats, R. S., Pattenden, S., Hajat, S., Armstrong, B., Vajanapoom, N., Niciu, E. M., Mahomed, H., Kingkeow, C., et al. International study of temperature, heat and urban mortality: the 'ISOTHURM' project. *Int J Epidemiol* 2008;37(5):1121-31

1612. O'Neill, M. S., Hajat, S., Zanobetti, A., Ramirez-Aguilar, M. and Schwartz, J. Impact of control for air pollution and respiratory epidemics on the estimated associations of temperature and daily mortality. *Int J Biometeorol* 2005;50(2):121-9

1250) *Effect of the antioxidant alpha-tocopherol in an experimental model of pulmonary hypertension and fibrosis: administration of monocrotaline. Molteni, A., Herndon, B. L., Kamal, A., et al. Nutrition Research* 2004;24(9):707-720

Cita(s)

1613. Romieu, I., Sienna-Monge, J. J., Ramirez-Aguilar, M., Téllez-Rojo, M. M., Moreno-Macias, H., Reyes-Ruiz, N. I., del Rio-Navarro, B. E., Ruiz-Navarro, M. X., Hatch, G., Slade, R., et al. Antioxidant supplementation and lung functions among children with asthma exposed to high levels of air pollutants. *Am J Respir Crit Care Med* 2002;166(5):703-9

1251) *Effect of the delta-aminolevulinic acid dehydratase gene polymorphism on renal and neurobehavioral function in workers exposed to lead in China. Gao, A., Lu, X. T., Li, Q. Y., et al. Science of the Total Environment* 2010;408(19):4052-4055

Cita(s)

1614. Hernández-Serrato, M. I., Fortoul, T. I., Rojas-Martínez, R., Méndez-Alvarado, L. R., Canales-Trevino, L., Bochichio-Riccardelli, T., Avila-Costa, M. R. and Olaiz-Fernández, G. Lead blood concentrations and renal function evaluation: study in an exposed Mexican population. *Environ Res* 2006;100(2):227-31

1252) *Effect of the mother's consumption of traditional Chinese herbs on estimated infant daily intake of lead from breast milk. Chien, L. C., Yeh, C. Y., Lee, H. C., et al. Science of the Total Environment* 2006;354(2-3):120-126

Cita(s)

1615. Ettinger, A. S., Téllez-Rojo, M. M., Amarasiriwardena, C., Bellinger, D., Peterson, K., Schwartz, J., Hu, H. and Hernández-Avila, M. Effect of breast milk lead on infant blood lead levels at 1 month of age. *Environ Health Perspect* 2004;112(14):1381-5
- 1253) *Effect of timing of umbilical cord clamping of term infants on maternal and neonatal outcomes. McDonald, S. J. and Middleton, P. Cochrane Database of Systematic Reviews* 2008;2  
Cita(s)  
1616. Chaparro, C. M., Fornes, R., Neufeld, L. M., Tena Alavez, G., Eguia-Liz Cedillo, R. and Dewey, K. G. Early umbilical cord clamping contributes to elevated blood lead levels among infants with higher lead exposure. *J Pediatr* 2007;151(5):506-12
- 1254) *The effect of transcatheter arterial chemoembolization on CYP1A2 activity in patients with hepatocellular carcinoma. Huang, W., Qu, Z. Q., Li, X. D., et al. Journal of Clinical Pharmacy and Therapeutics* 2008;33(5):489-493  
Cita(s)  
1617. Castorena-Torres, F., Mendóza-Cantu, A., de Leon, M. B., Cisneros, B., Zapata-Pérez, O., López-Carrillo, L., Salinas, J. E. and Albores, A. CYP1A2 phenotype and genotype in a population from the Carboniferous Region of Coahuila, Mexico. *Toxicol Lett* 2005;156(3):331-9
- 1255) *Effect of urbanisation on asthma, allergy and airways inflammation in a developing country setting. Robinson, C. L., Baumann, L. M., Romero, K., et al. Thorax* 2011;66(12):1051-1057  
Cita(s)  
1618. Carbajal-Arroyo, L., Barraza-Villarreal, A., Durand-Pardo, R., Moreno-Macías, H., Espinoza-Lain, R., Chiarella-Ortigosa, P. and Romieu, I. Impact of traffic flow on the asthma prevalence among school children in Lima, Peru. *J Asthma* 2007;44(3):197-202  
1619. Romieu, I. and Trenga, C. Diet and obstructive lung diseases. *Epidemiol Rev* 2001;23(2):268-87
- 1256) *Effect of vanadium on human dendritic cells. Chan, E. P. H. and Filgueira, L. Toxicological and Environmental Chemistry* 2010;92(2):355-371  
Cita(s)  
1620. Fortoul, T. I., Quan-Torres, A., Sánchez, I., López, I. E., Bizarro, P., Mendóza, M. L., Osorio, L. S., Espejel-Maya, G., Avila-Casado, M. D., Avila-Costa, M. R., et al. Vanadium in ambient air: Concentrations in lung tissue from autopsies of Mexico City residents in the 1960s and 1990s. *Archives of Environmental Health* 2002;57(5):446-449
- 1257) *The effect of various temperature indicators on different mortality categories in a subtropical city of Brisbane, Australia. Yu, W. W., Guo, Y. M., Ye, X. F., et al. Science of the Total Environment* 2011;409(18):3431-3437  
Cita(s)  
1621. McMichael, A. J., Wilkinson, P., Kovats, R. S., Pattenden, S., Hajat, S., Armstrong, B., Vajanapoom, N., Niciu, E. M., Mahomed, H., Kingkeow, C., et al. International study of temperature, heat and urban mortality: the 'ISOTHURM' project. *Int J Epidemiol* 2008;37(5):1121-31
- 1258) *Effect of water/fuel emulsions and a cerium-based combustion improver additive on HD and LD diesel exhaust emissions. Farfaletti, A., Astorga, C., Martini, G., et al. Environmental Science and Technology* 2005;39(17):6792-6799  
Cita(s)  
1622. Kaiser, R., Romieu, I., Medina, S., Schwartz, J., Krzyzanowski, M. and Kunzli, N. Air pollution attributable postneonatal infant mortality in U.S. metropolitan areas: a risk assessment study. *Environ Health* 2004;3(1):4
- 1259) *Effect of Women's Perceptions and Household Practices on Children's Waterborne Illness in a Low Income Community. El Azar, G. E., Habib, R. R., Mahfoud, Z., et al. Ecohealth* 2009;6(2):169-179  
Cita(s)  
1623. Cifuentes, E. and Rodriguez, S. Urban Sprawl, Water Insecurity, and Enteric Diseases in Children from Mexico City. *EcoHealth* 2005;2(2005):70-75  
1624. Cifuentes, E., Mazari-Hiriart, M., Carneiro, F., Bianchi, F. and González, D. The risk of enteric diseases in young children and environmental indicators in sentinel areas of Mexico City. *Int J Environ Health Res* 2002;12(1):53-62
- 1260) *Effectiveness of health promotion and public health interventions: Lessons from Latin American*



- Cases. de Salazar, L. Colombia Médica 2010;41(1):85-97*  
 Cita(s)  
 1625. Borja-Aburto, V. H. Ecologic studies. *Salud Publica De Mexico* 2000;42(6):533-538
- 1261) *The Effects of a Single Dosage of Diazinon and Hinosan on the Structure of Testis Tissue and Sexual Hormones in Mice. Fattahi, E., Jorsaraei, S. G., Parivar, K., et al. Yakhteh 2010;12(3):405-410*  
 Cita(s)  
 1626. Sánchez-Pena, L. C., Reyes, B. E., López-Carrillo, L., Recio, R., Morán-Martínez, J., Cebrian, M. E. and Quintanilla-Vega, B. Organophosphorous pesticide exposure alters sperm chromatin structure in Mexican agricultural workers. *Toxicol Appl Pharmacol* 2004;196(1):108-13
- 1262) *The effects of acculturation on asthma burden in a community sample of Mexican American schoolchildren. Martin, M. A., Shalowitz, M. U., Mijanovich, T., et al. American Journal of Public Health 2007;97(7):1290-1296*  
 Cita(s)  
 1627. Holguín, F., Mannino, D. M., Anto, J., Mott, J., Ford, E. S., Teague, W. G., Redd, S. C. and Romieu, I. Country of birth as a risk factor for asthma among Mexican Americans. *Am J Respir Crit Care Med* 2005;171(2):103-8
- 1263) *Effects of acetaminophen on reactive oxygen species and nitric oxide redox signaling in kidney of arsenic-exposed rats. Majhi, C. R., Khan, S., Leo, M. D. M., et al. Food and Chemical Toxicology 2011;49(4):974-982*  
 Cita(s)  
 1628. De Vizcaya-Ruiz, A., Barbier, O., Ruiz-Ramos, R. and Cebrian, M. E. Biomarkers of oxidative stress and damage in human populations exposed to arsenic. *Mutat Res* 2009;674(1-2):85-92
- 1264) *Effects of air pollution on blood pressure and heart rate variability: a panel study of vehicular traffic controllers in the city of Sao Paulo, Brazil. Santos, U. D., Braga, A. L. F., Giorgi, D. M. A., et al. European Heart Journal 2005;26(2):193-200*  
 Cita(s)  
 1629. Holguín, F., Téllez-Rojo, M. M., Hernández, M., Cortéz, M., Chow, J. C., Watson, J. G., Mannino, D. and Romieu, I. Air pollution and heart rate variability among the elderly in Mexico City. *Epidemiology* 2003;14(5):521-7
- 1265) *Effects of air pollution on children's health in a city in Southeastern Brazil. Nascimento, L. F. C., Pereira, L. A. A., Braga, A. L. F., et al. Revista de Saúde Pública 2006;40(1):77-82*  
 Cita(s)  
 1630. Loomis, D., Castillejos, M., Gold, D. R., McDonnell, W. and Borja-Aburto, V. H. Air pollution and infant mortality in Mexico City. *Epidemiology* 1999;10(2):118-123
- 1266) *Effects of air pollution on daily mortality in Zaragoza, Spain, 1991-1995. Arribas-Monzon, F., Rabanaque, M. J., Martos, M. C., et al. Salud Pública de México 2001;43(4):289-297*  
 Cita(s)  
 1631. Téllez-Rojo, M. M., Romieu, I., Ruiz-Velasco, S., Lezana, M. A. and Hernández-Avila, M. M. Daily respiratory mortality and PM10 pollution in Mexico City: importance of considering place of death. *Eur Respir J* 2000;16(3):391-6
- 1267) *Effects of air pollution on heart rate variability: The VA Normative Aging Study. Park, S. K., O'Neill, M. S., Vokonas, P. S., et al. Environmental Health Perspectives 2005;113(3):304-309*  
 Cita(s)  
 1632. Holguín, F., Téllez-Rojo, M. M., Hernández, M., Cortéz, M., Chow, J. C., Watson, J. G., Mannino, D. and Romieu, I. Air pollution and heart rate variability among the elderly in Mexico City. *Epidemiology* 2003;14(5):521-7
- 1268) *Effects of air pollution on red blood cells in pregnancy. Stankovic, A., Nikolic, M. and Arandjelovic, M. Healthmed 2011;5(6):1664-1669*  
 Cita(s)  
 1633. Neufeld, L. M., Haas, J. D., Ruel, M. T., Grajeda, R. and Naeher, L. P. Smoky indoor cooking fires are associated with elevated hemoglobin concentration in iron-deficient women. *Rev Panam Salud Publica* 2004;15(2):110-8
- 1269) *The effects of air pollution on the health of children. Buka, I., Koranteng, S. and Osornio-Vargas,*

- A. R. Paediatrics and Child Health 2006;11(8):513-6*  
Cita(s)
1634. Lacasaña, M., Esplugues, A. and Ballester, F. Exposure to ambient air pollution and prenatal and early childhood health effects. *Eur J Epidemiol 2005;20(2):183-99*
- 1270) *Effects of air pollution on the respiratory health of children: a study in the capital city of India. Siddique, S., Ray, M. and Lahiri, T. Air Quality, Atmosphere and Health 2011;4(2):95-102*  
Cita(s)
1635. Romieu, I., Samet, J. M., Smith, K. R. and Bruce, N. Outdoor air pollution and acute respiratory infections among children in developing countries. *J Occup Environ Med 2002;44(7):640-9*
- 1271) *The effects of air quality on haematological and clinical parameters in children with sickle cell anaemia. Mittal, H., Roberts, L., Fuller, G. W., et al. Annals of Hematology 2009;88(6):529-533*  
Cita(s)
1636. Cohen, A. J., Ross Anderson, H., Ostro, B., Pandey, K. D., Krzyzanowski, M., Kunzli, N., Gutschmidt, K., Pope, A., Romieu, I., Samet, J. M., et al. The global burden of disease due to outdoor air pollution. *J Toxicol Environ Health A 2005;68(13-14):1301-7*
- 1272) *Effects of alpha tocopherol and probucol supplements on allergen-induced airway inflammation and hyperresponsiveness in a mouse model of allergic asthma. Okamoto, N., Murata, T., Tamai, H., et al. International Archives of Allergy and Immunology 2006;141(2):172-180*  
Cita(s)
1637. Romieu, I., Sienra-Monge, J. J., Ramírez-Aguilar, M., Téllez-Rojo, M. M., Moreno-Macías, H., Reyes-Ruiz, N. I., del Rio-Navarro, B. E., Ruiz-Navarro, M. X., Hatch, G., Slade, R., et al. Antioxidant supplementation and lung functions among children with asthma exposed to high levels of air pollutants. *Am J Respir Crit Care Med 2002;166(5):703-9*
- 1273) *Effects of ambient air pollution on lung function growth in Chinese schoolchildren. He, Q. Q., Wong, T. W., Du, L., et al. Respiratory Medicine 2010;104(10):1512-1520*  
Cita(s)
1638. Rojas-Martínez, R., Pérez-Padilla, R., Olaiz-Fernández, G., Mendóza-Alvarado, L., Moreno-Macías, H., Fortoul, T., McDonnell, W., Loomis, D. and Romieu, I. Lung function growth in children with long-term exposure to air pollutants in Mexico City. *Am J Respir Crit Care Med 2007;176(4):377-84*
- 1274) *Effects of Ambient Particulate Matter and Fungal Spores on Lung Function in Schoolchildren. Chen, B. Y., Chao, H. J., Chan, C. C., et al. Pediatrics 2011;127(3):E690-E698*  
Cita(s)
1639. Barraza-Villarreal, A., Sunyer, J., Hernández-Cadena, L., Escamilla-Nunez, M. C., Sienra-Monge, J. J., Ramírez-Aguilar, M., Cortéz-Lugo, M., Holguín, F., Díaz-Sánchez, D., Olin, A. C., et al. Air pollution, airway inflammation, and lung function in a cohort study of Mexico City schoolchildren. *Environ Health Perspect 2008;116(6):832-8*
- 1275) *The Effects of Ambient Particulate Matter on Human Alveolar Macrophage Oxidative and Inflammatory Responses. Sawyer, K., Mundandhara, S., Ghio, A. J., et al. Journal of Toxicology and Environmental Health-Part a-Current Issues 2010;73(1):41-57*  
Cita(s)
1640. Ilabaca, M., Olaeta, I., Campos, E., Villaire, J., Téllez-Rojo, M. M. and Romieu, I. Association between levels of fine particulate and emergency visits for pneumonia and other respiratory illnesses among children in Santiago, Chile. *J Air Waste Manag Assoc 1999;49(9 Spec No):154-63*
- 1276) *Effects of an ophthalmic formulation of meloxicam on COX-2 expression, PGE(2) release, and cytokine expression in a model of acute ocular inflammation. Cruz, R., Quintana-Hau, J. D., González, J. R., et al. British Journal of Ophthalmology 2008;92(1):120-125*  
Cita(s)
1641. Vega, L., Ostrosky-Wegman, P., Fortoul, T. I., Diaz, C., Madrid, V. and Saavedra, R. Sodium arsenite reduces proliferation of human activated T-cells by inhibition of the secretion of interleukin-2. *Immunopharmacology and Immunotoxicology 1999;21(2):203-220*
- 1277) *Effects of antioxidant enzyme polymorphisms on ozone-induced lung function changes. Chen, C., Arjomandi, M., Tager, I. B., et al. European Respiratory Journal 2007;30(4):677-683*  
Cita(s)
1642. David, G. L., Romieu, I., Sienra-Monge, J. J., Collins, W. J., Ramírez-Aguilar, M., del Rio-

- Navarro, B. E., Reyes-Ruiz, N. I., Morris, R. W., Marzec, J. M. and London, S. J. Nicotinamide adenine dinucleotide (phosphate) reduced:quinone oxidoreductase and glutathione S-transferase M1 polymorphisms and childhood asthma. *Am J Respir Crit Care Med* 2003;168(10):1199-204
1643. Romieu, I., Ramírez-Aguilar, M., Sienra-Monge, J. J., Moreno-Macías, H., del Rio-Navarro, B. E., David, G., Marzec, J., Hernández-Avila, M. and London, S. GSTM1 and GSTP1 and respiratory health in asthmatic children exposed to ozone. *Eur Respir J* 2006;28(5):953-9
1644. Romieu, I., Sienra-Monge, J. J., Ramírez-Aguilar, M., Moreno-Macías, H., Reyes-Ruiz, N. I., del Rio-Navarro, B. E., Hernández-Avila, M. and London, S. J. Genetic polymorphism of GSTM1 and antioxidant supplementation influence lung function in relation to ozone exposure in asthmatic children in Mexico City. *Thorax* 2004;59(1):8-10
- 1278) *Effects of apparent temperature on daily mortality in Lisbon and Oporto, Portugal. Almeida, S. P., Casimiro, E. and Calheiros, J. Environmental Health 2010;9(12):7p.*  
Cita(s)
1645. McMichael, A. J., Wilkinson, P., Kovats, R. S., Pattenden, S., Hajat, S., Armstrong, B., Vajanapoom, N., Niciu, E. M., Mahomed, H., Kingkeow, C., et al. International study of temperature, heat and urban mortality: the 'ISOTHURM' project. *Int J Epidemiol* 2008;37(5):1121-31
1646. O'Neill, M. S., Hajat, S., Zanobetti, A., Ramírez-Aguilar, M. and Schwartz, J. Impact of control for air pollution and respiratory epidemics on the estimated associations of temperature and daily mortality. *Int J Biometeorol* 2005;50(2):121-9
- 1279) *Effects of Asian dust storm events on daily mortality in Taipei, Taiwan. Chen, Y. S., Sheen, P. C., Chen, E. R., et al. Environmental Research 2004;95(2):151-155*  
Cita(s)
1647. Castillejos, M., Borja-Aburto, V. H., Dockery, D. W., Gold, D. R. and Loomis, D. Airborne coarse particles and mortality. *Inhalation Toxicology* 2000;12(6):1-72
- 1280) *Effects of atmospheric pollutants on the Nrf2 survival pathway. Rubio, V., Valverde, M. and Rojas, E. Environmental Science and Pollution Research 2010;17(2):369-382*  
Cita(s)
1648. Rojas-Martínez, R., Pérez-Padilla, R., Olaiz-Fernández, G., Méndez-Alvarado, L., Moreno-Macías, H., Fortoul, T., McDonnell, W., Loomis, D. and Romieu, I. Lung function growth in children with long-term exposure to air pollutants in Mexico City. *Am J Respir Crit Care Med* 2007;176(4):377-84
- 1281) *Effects of biomass burning on nasal mucociliary clearance and mucus properties after sugarcane harvesting. Goto, D. M., Lanca, M., Obuti, C. A., et al. Environmental Research 2011;111(5):664-669*  
Cita(s)
1649. Torres-Duque, C., Maldonado, D., Pérez-Padilla, R., Ezzati, M., Viegi, G. and Task Force on Health Effects of Biomass Exposure (Romieu I.) Biomass fuels and respiratory diseases: a review of the evidence. *Proc Am Thorac Soc* 2008;5(5):577-90
- 1282) *The effects of bushfire smoke on respiratory health. Dennekamp, M. and Abramson, M. J. Respiriology 2011;16(2):198-209*  
Cita(s)
1650. Cohen, A. J., Ross Anderson, H., Ostro, B., Pandey, K. D., Krzyzanowski, M., Kunzli, N., Gutschmidt, K., Pope, A., Romieu, I., Samet, J. M., et al. The global burden of disease due to outdoor air pollution. *J Toxicol Environ Health A* 2005;68(13-14):1301-7
- 1283) *Effects of Carbon Black Nanoparticles on Elastase-Induced Emphysematous Lung Injury in Mice. Inoue, K., Yanagisawa, R., Koike, E., et al. Basic and Clinical Pharmacology and Toxicology 2011;108(4):234-240*  
Cita(s)
1651. Torres-Duque, C., Maldonado, D., Pérez-Padilla, R., Ezzati, M., Viegi, G. and Task Force on Health Effects of Biomass Exposure (Romieu I.) Biomass fuels and respiratory diseases: a review of the evidence. *Proc Am Thorac Soc* 2008;5(5):577-90
- 1284) *Effects of child labor upon the health of the child worker Briceño-Ayala, L. and Pinzón-Rondón, M. A. Revista de Salud Pública (Bogotá) 2004;6(3):270-288*  
Cita(s)
1652. Romieu, I., Samet, J. M., Smith, K. R. and Bruce, N. Outdoor air pollution and acute respiratory infections among children in developing countries. *J Occup Environ Med* 2002;44(7):640-9

- 1285) *The effects of chronic exposure to traffic derived air pollution on the ocular surface.* Novaes, P., Saldiva, P. H. D., Matsuda, M., et al. *Environmental Research* 2010;110(4):372-374  
Cita(s)
1653. Sánchez-Carrillo, C. I., Cerón-Mireles, P., Rojas-Martínez, M. R., Mendóza-Alvarado, L., Olaiz-Fernández, G. and Borja-Aburto, V. H. Surveillance of acute health effects of air pollution in Mexico City. *Epidemiology* 2003;14(5):536-44
- 1286) *Effects of Chronic Manganese Exposure on Glutamatergic and GABAergic Neurotransmitter Markers in the Nonhuman Primate Brain.* Burton, N. C., Schneider, J. S., Syversen, T., et al. *Toxicological Sciences* 2009;111(1):131-139  
Cita(s)
1654. Montes, S., Riojas-Rodríguez, H., Sabido-Pedraza, E. and Rios, C. Biomarkers of manganese exposure in a population living close to a mine and mineral processing plant in Mexico. *Environ Res* 2008;106(1):89-95
1655. Rodríguez-Agudelo, Y., Riojas-Rodríguez, H., Rios, C., Rosas, I., Sabido Pedraza, E., Miranda, J., Siebe, C., Texcalac, J. L. and Santos-Burgoa, C. Motor alterations associated with exposure to manganese in the environment in Mexico. *Sci Total Environ* 2006;368(2-3):542-56
- 1287) *Effects of chronic manganese exposure on working memory in non-human primates.* Schneider, J. S., Decamp, E., Clark, K., et al. *Brain Research* 2009;1258(86-95)  
Cita(s)
1656. Rodríguez-Agudelo, Y., Riojas-Rodríguez, H., Rios, C., Rosas, I., Sabido Pedraza, E., Miranda, J., Siebe, C., Texcalac, J. L. and Santos-Burgoa, C. Motor alterations associated with exposure to manganese in the environment in Mexico. *Sci Total Environ* 2006;368(2-3):542-56
- 1288) *The effects of congestions tax on air quality and health.* Johansson, C., Burman, L. and Forsberg, B. *Atmospheric Environment* 2009;43(31):4843-4854  
Cita(s)
1657. Cohen, A. J., Ross Anderson, H., Ostro, B., Pandey, K. D., Krzyzanowski, M., Kunzli, N., Gutschmidt, K., Pope, A., Romieu, I., Samet, J. M., et al. The global burden of disease due to outdoor air pollution. *J Toxicol Environ Health A* 2005;68(13-14):1301-7
- 1289) *Effects of developmental stress and lead (Pb) on corticosterone after chronic and acute stress, brain monoamines, and blood Pb levels in rats.* Graham, D. L., Grace, C. E., Braun, A. A., et al. *International Journal of Developmental Neuroscience* 2011;29(1):45-55  
Cita(s)
1658. Méndez-Gómez, J., García-Vargas, G. G., López-Carrillo, L., Calderon-Aranda, E. S., Gómez, A., Vera, E., Valverde, M., Cebrian, M. E. and Rojas, E. Genotoxic effects of environmental exposure to arsenic and lead on children in region Lagunera, Mexico. *Ann N Y Acad Sci* 2008;1140(358-67)
1659. Schnaas, L., Rothenberg, S. J., Flores, M. F., Martínez, S., Hernández, C., Osorio, E. and Perroni, E. Blood lead secular trend in a cohort of children in Mexico City (1987-2002). *Environ Health Perspect* 2004;112(10):1110-5
- 1290) *Effects of diesel exhaust inhalation on heart rate variability in human volunteers.* Peretz, A., Kaufman, J. D., Trenga, C. A., et al. *Environmental Research* 2008;107(2):178-184  
Cita(s)
1660. Romieu, I., Téllez-Rojo, M. M., Lazo, M., Manzano-Patino, A., Cortéz-Lugo, M., Julien, P., Belanger, M. C., Hernández-Avila, M. and Holguín, F. Omega-3 fatty acid prevents heart rate variability reductions associated with particulate matter. *Am J Respir Crit Care Med* 2005;172(12):1534-40
- 1291) *Effects of dietary carotenoids on mouse lung genomic profiles and their modulatory effects on short-term cigarette smoke exposures.* Aung, H. H., Vasu, V. T., Valacchi, G., et al. *Genes and Nutrition* 2009;4(1):23-39  
Cita(s)
1661. Romieu, I., Castro-Giner, F., Kunzli, N. and Sunyer, J. Air pollution, oxidative stress and dietary supplementation: a review. *Eur Respir J* 2008;31(1):179-97
- 1292) *Effects of distance from a heavily transited avenue on asthma and atopy in a periurban shantytown in Lima, Peru.* Baumann, L. M., Robinson, C. L., Combe, J. M., et al. *Journal of Allergy and Clinical Immunology* 2011;127(4):875-882  
Cita(s)

1662. Holguín, F., Flores, S., Ross, Z., Cortéz, M., Molina, M., Molina, L., Rincon, C., Jerrett, M., Berhane, K., Granados, A., Romieu I. Traffic-related exposures, airway function, inflammation, and respiratory symptoms in children. *Am J Respir Crit Care Med* 2007;176(12):1236-42 respiratory symptoms in children
- 1293) *Effects of early childhood lead exposure on academic performance and behaviour of school age children. Chandramouli, K., Steer, C. D., Ellis, M., et al. Archives of Disease in Childhood* 2009;94(11):844-848  
Cita(s)
1663. Téllez-Rojo, M. M., Bellinger, D. C., Arroyo-Quiroz, C., Lamadrid-Figueroa, H., Mercado-García, A., Schnaas-Arrieta, L., Wright, R. O., Hernández-Avila, M. and Hu, H. Longitudinal associations between blood lead concentrations lower than 10 microg/dL and neurobehavioral development in environmentally exposed children in Mexico City. *Pediatrics* 2006;118(2):e323-30
- 1294) *The effects of early lead exposure on auditory function in rhesus monkeys. Lasky, R. E., Luck, M. L., Torre, P., et al. Neurotoxicology and Teratology* 2001;23(6):639-649  
Cita(s)
1664. Rothenberg, S. J., Poblano, A. and Schnaas, L. Brainstem auditory evoked response at five years and prenatal and postnatal blood lead. *Neurotoxicol Teratol* 2000;22(4):503-10
- 1295) *The effects of elevated blood lead levels and succimer chelation therapy on physical growth in developing rhesus monkeys. Lasky, R. E., Laughlin, N. K. and Luck, M. L. Environmental Research* 2001;87(1):21-30  
Cita(s)
1665. Rothenberg, S. J., Schnaas, L., Perroni, E., Hernández, R. M., Martínez, S. and Hernández, C. Pre- and postnatal lead effect on head circumference: a case for critical periods. *Neurotoxicol Teratol* 1999;21(1):1-11
- 1296) *Effects of Elevated Levels of Manganese and Iron in Drinking Water on Birth Outcomes. Grazuleviciene, R., Nadisauskiene, R., Buinauskiene, J., et al. Polish Journal of Environmental Studies* 2009;18(5):819-825  
Cita(s)
1666. Montes, S., Riojas-Rodríguez, H., Sabido-Pedraza, E. and Rios, C. Biomarkers of manganese exposure in a population living close to a mine and mineral processing plant in Mexico. *Environ Res* 2008;106(1):89-95
- 1297) *Effects of environmental and occupational pesticide exposure on human sperm: a systematic review. Perry, M. J. Human Reproduction Update* 2008;14(3):233-242  
Cita(s)
1667. Sánchez-Pena, L. C., Reyes, B. E., López-Carrillo, L., Recio, R., Morán-Martínez, J., Cebrian, M. E. and Quintanilla-Vega, B. Organophosphorous pesticide exposure alters sperm chromatin structure in Mexican agricultural workers. *Toxicol Appl Pharmacol* 2004;196(1):108-13
- 1298) *Effects of environmental lead exposure on T-helper cell-specific cytokines in children. Hsiao, C. L., Wu, K. H. and Wan, K. S. Journal of Immunotoxicology* 2011;8(4):284-287  
Cita(s)
1668. Téllez-Rojo, M. M., Bellinger, D. C., Arroyo-Quiroz, C., Lamadrid-Figueroa, H., Mercado-García, A., Schnaas-Arrieta, L., Wright, R. O., Hernández-Avila, M. and Hu, H. Longitudinal associations between blood lead concentrations lower than 10 microg/dL and neurobehavioral development in environmentally exposed children in Mexico City. *Pediatrics* 2006;118(2):e323-30
- 1299) *Effects of environmental pollutants on the reproduction and welfare of ruminants. Rhind, S. M., Evans, N. P., Bellingham, M., et al. Animal* 2010;4(7):1227-1239  
Cita(s)
1669. Lanphear, B. P., Hornung, R., Khouury, J., Yolton, K., Baghurst, P., Bellinger, D. C., Canfield, R. L., Dietrich, K. N., Bornschein, R., Greene, T., et al. Low-level environmental lead exposure and children's intellectual function: an international pooled analysis. *Environ Health Perspect* 2005;113(7):894-9
- 1300) *Effects of exposure to pesticides during pregnancy on placental maturity and weight of newborns: A cross-sectional pilot study in women from the Chihuahua State, Mexico. Acosta-Maldonado, B., Sánchez-Ramírez, B., Reza-López, S., et al. Human and Experimental Toxicology* 2009;28(8):451-459



Cita(s)

1670. Torres-Arreola, L., Berkowitz, G., Torres-Sánchez, L., López-Cervantes, M., Cebrian, M. E., Uribe, M. and López-Carrillo, L. Preterm birth in relation to maternal organochlorine serum levels. *Ann Epidemiol* 2003;13(3):158-62

- 1301) *Effects of fine particulate on heart rate variability in Beijing: a panel study of healthy elderly subjects. Jia, X. F., Song, X. M., Shima, M., et al. International Archives of Occupational and Environmental Health* 2012;85(1):97-107

Cita(s)

1671. Holguín, F., Téllez-Rojo, M. M., Hernández, M., Cortéz, M., Chow, J. C., Watson, J. G., Mannino, D. and Romieu, I. Air pollution and heart rate variability among the elderly in Mexico City. *Epidemiology* 2003;14(5):521-7

- 1302) *Effects of gestational exposure to chlorpyrifos on implantation and neonatal mice. Ambali, S. F., Abbas, S. O. and al., e. Journal of Cell and Animal Biology* 2009;3(4):50-57

Cita(s)

1672. Recio, R., Ocampo-Gómez, G., Morán-Martínez, J., Borja-Aburto, V., López-Cervantes, M., Uribe, M., Torres-Sánchez, L. and Cebrian, M. E. Pesticide exposure alters follicle-stimulating hormone levels in Mexican agricultural workers. *Environ Health Perspect* 2005;113(9):1160-3

- 1303) *Effects of in utero arsenic exposure on child immunity and morbidity in rural Bangladesh. Raqib, R., Ahmed, S., Sultana, R., et al. Toxicology Letters* 2009;185(3):197-202

Cita(s)

1673. Soto-Peña, G. A., Luna, A. L., Acosta-Saavedra, L., Conde, P., López-Carrillo, L., Cebrian, M. E., Bastida, M., Calderon-Aranda, E. S. and Vega, L. Assessment of lymphocyte subpopulations and cytokine secretion in children exposed to arsenic. *Faseb J* 2006;20(6):779-81

- 1304) *Effects of in utero meso-2,3-dimercaptosuccinic acid with calcium and ascorbic acid on lead-induced fetal development. Yu, F., Liao, Y. J., Jin, Y. P., et al. Archives of Toxicology* 2008;82(7):453-459

Cita(s)

1674. Hu, H., Téllez-Rojo, M. M., Bellinger, D., Smith, D., Ettinger, A. S., Lamadrid-Figueroa, H., Schwartz, J., Schnaas, L., Mercado-García, A. and Hernández-Avila, M. Fetal lead exposure at each stage of pregnancy as a predictor of infant mental development. *Environ Health Perspect* 2006;114(11):1730-5

- 1305) *Effects of indoor air pollution on respiratory symptoms of non-smoking women in Nis, Serbia. Stankovic, A., Nikolic, M. and Arandjelovic, M. Multidisciplinary Respiratory Medicine* 2011;6(6):351-355

Cita(s)

1675. Cohen, A. J., Ross Anderson, H., Ostro, B., Pandey, K. D., Krzyzanowski, M., Kunzli, N., Gutschmidt, K., Pope, A., Romieu, I., Samet, J. M., et al. The global burden of disease due to outdoor air pollution. *J Toxicol Environ Health A* 2005;68(13-14):1301-7
1676. Romieu, I., Riojas-Rodríguez, H., Marron-Mares, A. T., Schilmann, A., Pérez-Padilla, R. and Masera, O. Improved biomass stove intervention in rural Mexico: impact on the respiratory health of women. *Am J Respir Crit Care Med* 2009;180(7):649-56
1677. Torres-Duque, C., Maldonado, D., Pérez-Padilla, R., Ezzati, M., Viegli, G. and Task Force on Health Effects of Biomass Exposure (Romieu I.) Biomass fuels and respiratory diseases: a review of the evidence. *Proc Am Thorac Soc* 2008;5(5):577-90

- 1306) *The Effects of Lead and Cadmium Pollution on Functional and Morphological Development of Middle School Students from Jastrzebie-Zdroj and Katowice. Mynarski, W., Rozpara, M., Puciato, D., et al. Polish Journal of Environmental Studies* 2011;20(4):1001-1007

Cita(s)

1678. Azcona-Cruz, M. I., Rothenberg, S. J., Schnaas-Arrieta, L., Romero-Placeres, M. and Perroni-Hernández, E. [Levels of plasmatic lead in children 8-10 years of age and its relation to changes in visual-motor system and balance]. *Salud Publica Mex* 2000;42(4):279-87
1679. Lanphear, B. P., Hornung, R., Khoury, J., Yolton, K., Baghurst, P., Bellinger, D. C., Canfield, R. L., Dietrich, K. N., Bornschein, R., Greene, T., et al. Low-level environmental lead exposure and children's intellectual function: an international pooled analysis. *Environ Health Perspect* 2005;113(7):894-9

- 1307) *Effects of Lead and Mercury on the Blood Proteome of Children. Birdsall, R. E., Kiley, M. P., Segu, Z. M., et al. Journal of Proteome Research* 2010;9(9):4443-4453

Cita(s)

1680. Navas-Acien, A., Guallar, E., Silbergeld, E. K. and Rothenberg, S. J. Lead exposure and cardiovascular disease—a systematic review. *Environ Health Perspect* 2007;115(3):472-82
- 1308) *Effects of lead exposure on hippocampal metabotropic glutamate receptor subtype 3 and 7 in developmental rats. Xu, J., Yan, H. C., Yang, B., et al. Journal of Negative Results in Biomedicine* 2009;8(5):8
- Cita(s)
1681. Hu, H., Téllez-Rojo, M. M., Bellinger, D., Smith, D., Ettinger, A. S., Lamadrid-Figueroa, H., Schwartz, J., Schnaas, L., Mercado-García, A. and Hernández-Avila, M. Fetal lead exposure at each stage of pregnancy as a predictor of infant mental development. *Environ Health Perspect* 2006;114(11):1730-5
1682. Schnaas, L., Rothenberg, S. J., Flores, M. F., Martínez, S., Hernández, C., Osorio, E., Velasco, S. R. and Perroni, E. Reduced intellectual development in children with prenatal lead exposure. *Environ Health Perspect* 2006;114(5):791-7
- 1309) *Effects of lead exposure on histological structure and antioxidant capacity in the cerebellum of 30-day-old mice. Wang, Y. and Wang, S. Q. Neural Regeneration Research* 2011;6(14):1077-1081
- Cita(s)
1683. Pilsner, J. R., Hu, H., Wright, R. O., Kordas, K., Ettinger, A. S., Sánchez, B. N., Cantonwine, D., Lazarus, A. L., Cantoral, A., Schnaas, L., et al. Maternal MTHFR genotype and haplotype predict deficits in early cognitive development in a lead-exposed birth cohort in Mexico City. *Am J Clin Nutr* 2010;92(1):226-34
- 1310) *The effects of lead exposure on placental NF-kappa B expression and the consequences for gestation. Wang, Y. Y., Sui, K. X., Li, H., et al. Reproductive Toxicology* 2009;27(2):190-195
- Cita(s)
1684. Chuang, H. Y., Schwartz, J., Gonzales-Cossio, T., Lugo, M. C., Palazuelos, E., Aro, A., Hu, H. and Hernández-Avila, M. Interrelations of lead levels in bone, venous blood, and umbilical cord blood with exogenous lead exposure through maternal plasma lead in peripartum women. *Environmental Health Perspectives* 2001;109(5):527-532
1685. Lanphear, B. P., Hornung, R., Khouury, J., Yolton, K., Baghurst, P., Bellinger, D. C., Canfield, R. L., Dietrich, K. N., Bornschein, R., Greene, T., et al. Low-level environmental lead exposure and children's intellectual function: an international pooled analysis. *Environ Health Perspect* 2005;113(7):894-9
1686. Téllez-Rojo, M. M., Hernández-Avila, M., Lamadrid-Figueroa, H., Smith, D., Hernández-Cadena, L., Mercado, A., Aro, A., Schwartz, J. and Hu, H. Impact of bone lead and bone resorption on plasma and whole blood lead levels during pregnancy. *Am J Epidemiol* 2004;160(7):668-78
- 1311) *Effects of lead exposure on the human body and health implications. Moreira, F. R. and Moreira, J. C. Revista Panamericana de Salud Pública* 2004;15(2):119-129
- Cita(s)
1687. Torres-Sánchez, L. E., Berkowitz, G., López-Carrillo, L., Torres-Arreola, L., Rios, C. and López-Cervantes, M. Intrauterine lead exposure and preterm birth. *Environ Res* 1999;81(4):297-301
- 1312) *Effects of lead on IQ in children. Ernhart, C. B. Environmental Health Perspectives* 2006;114(2):A85-A86
- Cita(s)
1688. Lanphear, B. P., Hornung, R., Khouury, J., Yolton, K., Baghurst, P., Bellinger, D. C., Canfield, R. L., Dietrich, K. N., Bornschein, R., Greene, T., et al. Low-level environmental lead exposure and children's intellectual function: an international pooled analysis. *Environ Health Perspect* 2005;113(7):894-9
- 1313) *Effects of low sulfur fuel and a catalyzed particle trap on the composition and toxicity of diesel emissions. McDonald, J. D., Harrod, K. S., Seagrave, J. C., et al. Environmental Health Perspectives* 2004;112(13):1307-1312
- Cita(s)
1689. Romieu, I., Samet, J. M., Smith, K. R. and Bruce, N. Outdoor air pollution and acute respiratory infections among children in developing countries. *J Occup Environ Med* 2002;44(7):640-9
- 1314) *Effects of low-level lead exposure on blood pressure and function of the rat isolated heart. Reza, B., Ali, N., Azhdar, H., et al. Indian Journal of Pharmacology* 2008;40(2):69-72
- Cita(s)

1690. Manton, W. I., Rothenberg, S. J. and Manalo, M. The lead content of blood serum. *Environ Res* 2001;86(3):263-73
- 1315) *Effects of low-level lead exposure on cell survival and neurite length in primary mesencephalic cultures.* Schneider, J. S., Huang, F. N. and Vemuri, M. C. *Neurotoxicology and Teratology* 2003;25(5):555-559  
Cita(s)
1691. Gomaa, A., Hu, H., Bellinger, D., Schwartz, J., Tsaih, S. W., González-Cossio, T., Schnaas, L., Peterson, K., Aro, A. and Hernández-Avila, M. Maternal bone lead as an independent risk factor for fetal neurotoxicity: A prospective study. *Pediatrics* 2002;110(1):110-118
- 1316) *Effects of manganese exposure on dopamine and prolactin production in rat.* Kim, H. Y., Lee, C. K., Lee, J. T., et al. *Neuroreport* 2009;20(1):69-73  
Cita(s)
1692. Montes, S., Riojas-Rodríguez, H., Sabido-Pedraza, E. and Rios, C. Biomarkers of manganese exposure in a population living close to a mine and mineral processing plant in Mexico. *Environ Res* 2008;106(1):89-95
- 1317) *Effects of Maternal 5,10-Methylenetetrahydrofolate Reductase C677T and A1298C Polymorphisms and Tobacco Smoking on Infant Birth Weight in a Japanese Population.* Yila-Ayo, A., Sasaki, S., Miyashita, C., et al. *Journal of Epidemiology* 2012;22(2):91-102  
Cita(s)
1693. Pilsner, J. R., Hu, H., Wright, R. O., Kordas, K., Ettinger, A. S., Sánchez, B. N., Cantonwine, D., Lazarus, A. L., Cantoral, A., Schnaas, L., et al. Maternal MTHFR genotype and haplotype predict deficits in early cognitive development in a lead-exposed birth cohort in Mexico City. *Am J Clin Nutr* 2010;92(1):226-34
- 1318) *Effects of mercury intoxication on the response of horizontal cells of the retina of thraira fish (Hoplias malabaricus).* Tanan, C. L., Ventura, D. F., de Souza, J. M., et al. *Brazilian Journal of Medical and Biological Research* 2006;39(7):987-95  
Cita(s)
1694. Rothenberg, S. J., Schnaas, L., Salgado-Valladares, M., Casanueva, E., Geller, A. M., Hudnell, H. K. and Fox, D. A. Increased ERG a- and b-wave amplitudes in 7- to 10-year-old children resulting from prenatal lead exposure. *Invest Ophthalmol Vis Sci* 2002;43(6):2036-44
- 1319) *The effects of metals as endocrine disruptors.* Iavicoli, I., Fontana, L. and Bergamaschi, A. *Journal of Toxicology and Environmental Health-Part B-Critical Reviews* 2009;12(3):206-223  
Cita(s)
1695. Téllez-Rojo, M. M., Bellinger, D. C., Arroyo-Quiroz, C., Lamadrid-Figueroa, H., Mercado-García, A., Schnaas-Arrieta, L., Wright, R. O., Hernández-Avila, M. and Hu, H. Longitudinal associations between blood lead concentrations lower than 10 microg/dL and neurobehavioral development in environmentally exposed children in Mexico City. *Pediatrics* 2006;118(2):e323-30
- 1320) *Effects of mixology courses and blood lead levels on dental caries among students.* Chang, W. H., Yang, Y. H., Liou, S. H., et al. *Community Dentistry and Oral Epidemiology* 2010;38(3):222-227  
Cita(s)
1696. Schnaas, L., Rothenberg, S. J., Flores, M. F., Martínez, S., Hernández, C., Osorio, E. and Perroni, E. Blood lead secular trend in a cohort of children in Mexico City (1987-2002). *Environ Health Perspect* 2004;112(10):1110-5
- 1321) *Effects of multiday exposure to ozone on airway inflammation as determined using sputum induction.* Ratto, J., Wong, H., Liu, J., et al. *Environmental Health Perspectives* 2006;114(2):209-212  
Cita(s)
1697. Romieu, I., Sienna-Monge, J. J., Ramírez-Aguilar, M., Moreno-Macias, H., Reyes-Ruiz, N. I., del Rio-Navarro, B. E., Hernández-Avila, M. and London, S. J. Genetic polymorphism of GSTM1 and antioxidant supplementation influence lung function in relation to ozone exposure in asthmatic children in Mexico City. *Thorax* 2004;59(1):8-10
- 1322) *Effects of nitrogen dioxide on human health: Systematic review of experimental and epidemiological studies conducted between 2002 and 2006.* Latza, U., Gerdes, S. and Baur, X. *International Journal of Hygiene and Environmental Health* 2009;212(3):271-287  
Cita(s)
1698. Holguín, F., Téllez-Rojo, M. M., Hernández, M., Cortéz, M., Chow, J. C., Watson, J. G., Mannino, D. and Romieu, I. Air pollution and heart rate variability among the elderly in

- Mexico City. *Epidemiology* 2003;14(5):521-7
1699. Pino, P., Walter, T., Oyarzun, M., Villegas, R. and Romieu, I. Fine particulate matter and wheezing illnesses in the first year of life. *Epidemiology* 2004;15(6):702-8
- 1323) *Effects of Omega-3 Polyunsaturated Fatty-Acid Supplementation on Redox Status in Chronic Renal Failure Patients With Dyslipidemia.* Bouzidi, N., Mekki, K., Boukaddoum, A., et al. *Journal of Renal Nutrition* 2010;20(5):321-328
- Cita(s)
1700. Romieu, I., García-Esteban, R., Sunyer, J., Rios, C., Alcaraz-Zubeldia, M., Velasco, S. R. and Holguín, F. The effect of supplementation with omega-3 polyunsaturated fatty acids on markers of oxidative stress in elderly exposed to PM(2.5). *Environ Health Perspect* 2008;116(9):1237-42
- 1324) *Effects of on-road highway aerosol exposures on autonomic responses in aged, spontaneously hypertensive rats.* Elder, A., Couderc, J. P., Gelein, R., et al. *Inhalation Toxicology* 2007;19(1):1-12
- Cita(s)
1701. Holguín, F., Téllez-Rojo, M. M., Hernández, M., Cortéz, M., Chow, J. C., Watson, J. G., Mannino, D. and Romieu, I. Air pollution and heart rate variability among the elderly in Mexico City. *Epidemiology* 2003;14(5):521-7
- 1325) *The effects of outdoor air pollution and tobacco smoke on asthma.* Tatum, A. J. and Shapiro, G. G. *Immunology and Allergy Clinics of North America* 2005;25(1):15-+
- Cita(s)
1702. David, G. L., Romieu, I., Sienna-Monge, J. J., Collins, W. J., Ramírez-Aguilar, M., del Rio-Navarro, B. E., Reyes-Ruiz, N. I., Morris, R. W., Marzec, J. M. and London, S. J. Nicotinamide adenine dinucleotide (phosphate) reduced:quinone oxidoreductase and glutathione S-transferase M1 polymorphisms and childhood asthma. *Am J Respir Crit Care Med* 2003;168(10):1199-204
1703. Romieu, I., Sienna-Monge, J. J., Ramírez-Aguilar, M., Moreno-Macías, H., Reyes-Ruiz, N. I., del Rio-Navarro, B. E., Hernández-Avila, M. and London, S. J. Genetic polymorphism of GSTM1 and antioxidant supplementation influence lung function in relation to ozone exposure in asthmatic children in Mexico City. *Thorax* 2004;59(1):8-10
1704. Romieu, I., Sienna-Monge, J. J., Ramírez-Aguilar, M., Téllez-Rojo, M. M., Moreno-Macías, H., Reyes-Ruiz, N. I., del Rio-Navarro, B. E., Ruiz-Navarro, M. X., Hatch, G., Slade, R., et al. Antioxidant supplementation and lung functions among children with asthma exposed to high levels of air pollutants. *Am J Respir Crit Care Med* 2002;166(5):703-9
- 1326) *Effects of particle size fractions on reducing heart rate variability in cardiac and hypertensive patients.* Chuang, K. J., Chan, C. C., Chen, N. T., et al. *Environmental Health Perspectives* 2005;113(12):1693-1697
- Cita(s)
1705. Holguín, F., Téllez-Rojo, M. M., Hernández, M., Cortéz, M., Chow, J. C., Watson, J. G., Mannino, D. and Romieu, I. Air pollution and heart rate variability among the elderly in Mexico City. *Epidemiology* 2003;14(5):521-7
- 1327) *Effects of particulate air pollution on the respiratory health of subjects who live in three areas in Kanpur, India.* Sharma, M., Kumar, V. N., Katiyar, S. K., et al. *Archives of Environmental Health* 2004;59(7):348-358
- Cita(s)
1706. Castillejos, M., Borja-Aburto, V. H., Dockery, D. W., Gold, D. R. and Loomis, D. Airborne coarse particles and mortality. *Inhalation Toxicology* 2000;12(61-72)
- 1328) *The Effects of Particulate Matter Sources on Daily Mortality: A Case-Crossover Study of Barcelona, Spain.* Ostro, B., Tobias, A., Cluerol, X., et al. *Environmental Health Perspectives* 2011;119(12):1781-1787
- Cita(s)
1707. Castillejos, M., Borja-Aburto, V. H., Dockery, D. W., Gold, D. R. and Loomis, D. Airborne coarse particles and mortality. *Inhalation Toxicology* 2000;12(61-72)
- 1329) *Effects of Personal Exposure to Particulate Matter and Ozone on Arterial Stiffness and Heart Rate Variability in Healthy Adults.* Wu, C. F., Kuo, I. C., Su, T. C., et al. *American Journal of Epidemiology* 2010;171(12):1299-1309
- Cita(s)
1708. O'Neill, M. S., Ramírez-Aguilar, M., Meneses-González, F., Hernández-Avila, M., Geyh, A. S., Sienna-Monge, J. J. and Romieu, I. Ozone exposure among Mexico City outdoor workers. *J*

- Air Waste Manag Assoc 2003;53(3):339-46
1709. Riojas-Rodríguez, H., Escamilla-Cejudo, J. A., González-Hermosillo, J. A., Téllez-Rojo, M. M., Vallejo, M., Santos-Burgoa, C. and Rojas-Bracho, L. Personal PM2.5 and CO exposures and heart rate variability in subjects with known ischemic heart disease in Mexico City. *J Expo Sci Environ Epidemiol* 2006;16(2):131-7
- 1330) *Effects of pollution on human growth and development: an introduction. Schell, L. M., Gallo, M. V., Denham, M., et al. Journal of Physiological Anthropology* 2006;25(1):103-12  
Cita(s)
1710. Hernández-Avila, M., Peterson, K. E., González-Cossio, T., Sanín, L. H., Aro, A., Schnaas, L. and Hu, H. Effect of maternal bone lead on length and head circumference of newborns and 1-month-old infants. *Arch Environ Health* 2002;57(5):482-8
- 1331) *Effects of PON Polymorphisms and Haplotypes on Molecular Phenotype in Mexican-American Mothers and Children. Huen, K., Barcellos, L., Beckman, K., et al. Environmental and Molecular Mutagenesis* 2011;52(2):105-116  
Cita(s)
1711. Rojas-García, A. E., Solis-Heredia, M. J., Pina-Guzman, B., Vega, L., López-Carrillo, L. and Quintanilla-Vega, B. Genetic polymorphisms and activity of PON1 in a Mexican population. *Toxicol Appl Pharmacol* 2005;205(3):282-9
- 1332) *Effects of prenatal exposure to coal-burning pollutants on children's development in China. Tang, D. L., Li, T. Y., Liu, J. J., et al. Environmental Health Perspectives* 2008;116(5):674-679  
Cita(s)
1712. Lanphear, B. P., Hornung, R., Khouury, J., Yolton, K., Baghurst, P., Bellinger, D. C., Canfield, R. L., Dietrich, K. N., Bornschein, R., Greene, T., et al. Low-level environmental lead exposure and children's intellectual function: an international pooled analysis. *Environ Health Perspect* 2005;113(7):894-9
- 1333) *Effects of sewerage on diarrhoea and enteric infections: a systematic review and meta-analysis. Norman, G., Pedley, S. and Takkouche, B. Lancet Infectious Diseases* 2010;10(8):536-544  
Cita(s)
1713. Cifuentes, E., Mazari-Hiriart, M., Carneiro, F., Bianchi, F. and González, D. The risk of enteric diseases in young children and environmental indicators in sentinel areas of Mexico City. *Int J Environ Health Res* 2002;12(1):53-62
1714. Cifuentes, E., Suárez, L., Espinosa, M., Juárez-Figueroa, L. and Martínez-Palomo, A. Risk of *Giardia intestinalis* infection in children from an artificially recharged groundwater area in Mexico City. *Am J Trop Med Hyg* 2004;71(1):65-70
- 1334) *The effects of some boron compounds against heavy metal toxicity in human blood. Turkez, H., Geyikoglu, F., Tatar, A., et al. Experimental and Toxicologic Pathology* 2012;64(1-2):93-101  
Cita(s)
1715. Méndez-Gómez, J., García-Vargas, G. G., López-Carrillo, L., Calderon-Aranda, E. S., Gómez, A., Vera, E., Valverde, M., Cebrian, M. E. and Rojas, E. Genotoxic effects of environmental exposure to arsenic and lead on children in region Lagunera, Mexico. *Ann N Y Acad Sci* 2008;1140(358-67
- 1335) *Effects of subchronic and chronic exposure to ambient air pollutants on infant bronchiolitis. Karr, C., Lumley, T., Schreuder, A., et al. American Journal of Epidemiology* 2007;165(5):553-560  
Cita(s)
1716. Loomis, D., Castillejos, M., Gold, D. R., McDonnell, W. and Borja-Aburto, V. H. Air pollution and infant mortality in Mexico City. *Epidemiology* 1999;10(2):118-123
1717. Pino, P., Walter, T., Oyarzun, M., Villegas, R. and Romieu, I. Fine particulate matter and wheezing illnesses in the first year of life. *Epidemiology* 2004;15(6):702-8
- 1336) *Effects of subchronic exposures to concentrated ambient particles (CAPs) in mice: I. Introduction, objectives, and experimental plan. Lippmann, M., Gordon, T. and Chen, L. C. Inhalation Toxicology* 2005;17(4-5):177-187  
Cita(s)
1718. Holguín, F., Téllez-Rojo, M. M., Hernández, M., Cortéz, M., Chow, J. C., Watson, J. G., Mannino, D. and Romieu, I. Air pollution and heart rate variability among the elderly in Mexico City. *Epidemiology* 2003;14(5):521-7
- 1337) *The effects of summer temperature, age and socioeconomic circumstance on Acute Myocardial*



- Infarction admissions in Melbourne, Australia. Loughnan, M. E., Nicholls, N. and Tapper, N. J. International Journal of Health Geographics 2010;9*
- Cita(s)
1719. McMichael, A. J., Wilkinson, P., Kovats, R. S., Pattenden, S., Hajat, S., Armstrong, B., Vajanapoom, N., Niciu, E. M., Mahomed, H., Kingkeow, C., et al. International study of temperature, heat and urban mortality: the 'ISOTHURM' project. *Int J Epidemiol* 2008;37(5):1121-31
- 1338) *Effects of temperature extremes on daily mortality in Castile-La Mancha (Spain): trends from 1975 to 2003. Miron, I. J., Montero, J. C., Criado-Alvarez, J. J., et al. Gaceta Sanitaria 2010;24(2):117-122*
- Cita(s)
1720. McMichael, A. J., Wilkinson, P., Kovats, R. S., Pattenden, S., Hajat, S., Armstrong, B., Vajanapoom, N., Niciu, E. M., Mahomed, H., Kingkeow, C., et al. International study of temperature, heat and urban mortality: the 'ISOTHURM' project. *Int J Epidemiol* 2008;37(5):1121-31
- 1339) *Effects of the El Nino-Southern Oscillation on dengue epidemics in Thailand, 1996-2005. Tipayamongkholgul, M., Fang, C. T., Klinchan, S., et al. BMC Public Health 2009;9*
- Cita(s)
1721. Hurtado-Diaz, M., Riojas-Rodríguez, H., Rothenberg, S. J., Gómez-Dantes, H. and Cifuentes, E. Short communication: impact of climate variability on the incidence of dengue in Mexico. *Trop Med Int Health* 2007;12(11):1327-37
- 1340) *Effects of the organochlorines p,p' -DDE and lindane on gilthead seabream leucocyte immune parameters and gene expression. Cuesta, A., Meseguer, J. and Esteban, M. A. Fish & Shellfish Immunology 2008;25(5):682-688*
- Cita(s)
1722. Romieu, I., Hernandez-Avila, M., Lazcano-Ponce, E., Weber, J. P. and Dewailly, E. Breast cancer, lactation history, and serum organochlorines. *Am J Epidemiol* 2000;152(4):363-70
- 1341) *The effects of the World Trade Center event on birth outcomes among term deliveries at three lower Manhattan hospitals. Lederman, S. A., Rauh, V., Weiss, L., et al. Environmental Health Perspectives 2004;112(17):1772-1778*
- Cita(s)
1723. Loomis, D., Castillejos, M., Gold, D. R., McDonnell, W. and Borja-Aburto, V. H. Air pollution and infant mortality in Mexico City. *Epidemiology* 1999;10(2):118-123
- 1342) *Effects of Traffic-Related Outdoor Air Pollution on Respiratory Illness and Mortality in Children, Taking Into Account Indoor Air Pollution, in Indonesia. Kashima, S., Yorifuji, T., Tsuda, T., et al. Journal of Occupational and Environmental Medicine 2010;52(3):340-345*
- Cita(s)
1724. Romieu, I., Samet, J. M., Smith, K. R. and Bruce, N. Outdoor air pollution and acute respiratory infections among children in developing countries. *J Occup Environ Med* 2002;44(7):640-9
- 1343) *Effects of ultrafine and fine particulate and gaseous air pollution on cardiac autonomic control in subjects with coronary artery disease: The ULTRA study. Timonen, K. L., Vanninen, E., De Hartog, J., et al. Journal of Exposure Science and Environmental Epidemiology 2006;16(4):332-341*
- Cita(s)
1725. Holguín, F., Téllez-Rojo, M. M., Hernández, M., Cortéz, M., Chow, J. C., Watson, J. G., Mannino, D. and Romieu, I. Air pollution and heart rate variability among the elderly in Mexico City. *Epidemiology* 2003;14(5):521-7
- 1344) *The effects of weather and air pollution on cardiovascular and respiratory mortality in Santiago, Chile, during the winters of 1988-1996. Grass, D. and Cane, M. International Journal of Climatology 2008;28(8):1113-1126*
- Cita(s)
1726. O'Neill, M. S., Hajat, S., Zanobetti, A., Ramirez-Aguilar, M. and Schwartz, J. Impact of control for air pollution and respiratory epidemics on the estimated associations of temperature and daily mortality. *Int J Biometeorol* 2005;50(2):121-9
- 1345) *Efficient antioxidant capacity against lipid peroxide levels in healthy elderly of Mexico City. Sánchez-Rodríguez, M. A., Retana-Ugalde, R., Ruíz-Ramos, M., et al. Environmental Research 2005;97(3):322-329*
- Cita(s)

1727. Loomis, D., Castillejos, M., Gold, D. R., McDonnell, W. and Borja-Aburto, V. H. Air pollution and infant mortality in Mexico City. *Epidemiology* 1999;10(2):118-123
1728. Téllez-Rojo, M. M., Romieu, I., Ruíz-Velasco, S., Lezana, M. A. and Hernández-Avila, M. M. Daily respiratory mortality and PM10 pollution in Mexico City: importance of considering place of death. *Eur Respir J* 2000;16(3):391-6
- 1346) *Eight-Coordinate Zn(II), Cd(II), and Pb(II) Complexes Based on a 1,7-Diaza-12-crown-4 Platform Endowed with a Remarkable Selectivity over Ca(II)*. Ferreiros-Martínez, R., Esteban-Gómez, D., de Blas, A., et al. *Inorganic Chemistry* 2009;48(24):11821-11831  
Cita(s)
1729. Lanphear, B. P., Hornung, R., Khouury, J., Yolton, K., Baghurst, P., Bellinger, D. C., Canfield, R. L., Dietrich, K. N., Bornschein, R., Greene, T., et al. Low-level environmental lead exposure and children's intellectual function: an international pooled analysis. *Environ Health Perspect* 2005;113(7):894-9
- 1347) *¿El agua de tu unidad dental es bacteriológicamente segura?* González-Arreaga, M. E., Robles-Valderrama, E., González-Villanueva, J. A., et al. *Revista de la Asociación Dental Mexicana* 2009;65(1):16-22  
Cita(s)
1730. Sánchez-Pérez, H. J., Vargas-Morales, M. G. and Méndez-Sánchez, J. D. Bacteriological quality of drinking water in areas of high levels of poverty in Chiapas, Mexico. *Salud Publica De Mexico* 2000;42(5):397-406
- 1348) *El bajo consumo de hierro, calcio y cinc tiene relación con valores elevados de plomo sanguíneo en mujeres embarazadas*. Arnaud-Viñas, M. R. and Pérez-Flores, M. E. *Revista Española de Nutrición Comunitaria* 2010;16(3):128-136  
Cita(s)
1731. Aguilar-Madrid, G., Piacitelli, G. M., Juárez-Pérez, C. A., Vazquez-Grameix, J. H., Hu, H. and Hernández-Avila, M. [Occupational exposure to inorganic lead in a printing plant in Mexico City]. *Salud Publica Mex* 1999;41(1):42-54
1732. Azcona-Cruz, M. I., Rothenberg, S. J., Schnaas-Arrieta, L., Romero-Placeres, M. and Perroni-Hernández, E. [Levels of plasmatic lead in children 8-10 years of age and its relation to changes in visual-motor system and balance]. *Salud Publica Mex* 2000;42(4):279-87
- 1349) *El estudio MeDALL como modelo de investigación integral de los mecanismos causales de enfermedades alérgicas*. Becerril-Angeles, M. *Revista Alergia de México* 2011;58(3):131-132  
Cita(s)
1733. Holguín, F., Mannino, D. M., Anto, J., Mott, J., Ford, E. S., Teague, W. G., Redd, S. C. and Romieu, I. Country of birth as a risk factor for asthma among Mexican Americans. *Am J Respir Crit Care Med* 2005;171(2):103-8
- 1350) *El plomo como contaminante alimentario*. Rubio, C., Gutiérrez, A. J. and al., e. *Revista de Toxicología* 2004;21(2-3):72-80  
Cita(s)
1734. Torres-Sánchez, L., López-Carrillo, L. and Rios, C. [Lead elimination by traditional curing]. *Salud Publica Mex* 1999;41 Suppl 2(S106-8)
- 1351) *Elemental composition of springtime aerosol in Chillan, Chile*. Carvacho, O. F., Trzepla-Nabaglo, K., Ashbaugh, L. L., et al. *Atmospheric Environment* 2004;38(31):5349-5352  
Cita(s)
1735. Ilabaca, M., Olaeta, I., Campos, E., Villaire, J., Téllez-Rojo, M. M. and Romieu, I. Association between levels of fine particulate and emergency visits for pneumonia and other respiratory illnesses among children in Santiago, Chile. *J Air Waste Manag Assoc* 1999;49(9 Spec No):154-63
- 1352) *Elevated Asymmetric Dimethylarginine Alters Lung Function and Induces Collagen Deposition in Mice*. Wells, S. M., Buford, M. C., Migliaccio, C. T., et al. *American Journal of Respiratory Cell and Molecular Biology* 2009;40(2):179-188  
Cita(s)
1736. Li, H., Romieu, I., Sienra-Monge, J. J., Ramírez-Aguilar, M., Estela Del Rio-Navarro, B., Kistner, E. O., Gjessing, H. K., Lara-Sánchez Idel, C., Chiu, G. Y. and London, S. J. Genetic polymorphisms in arginase I and II and childhood asthma and atopy. *J Allergy Clin Immunol* 2006;117(1):119-26

**1353)** *Elevated blood lead levels among children living in a fishing community, Karachi, Pakistan. Hozhabri, S., White, F., Rahbar, M. H., et al. Archives of Environmental Health 2004;59(1):37-41*

Cita(s)

1737. Rothenberg, S. J., Schnaas, L., Perroni, E., Hernández, R. M. and Ortega, J. F. Blood lead secular trend in a cohort of children in Mexico City. II. 1990-1995. Arch Environ Health 2000;55(4):245-9

**1354)** *Elevated blood lead levels in a riverside population in the Brazilian Amazon. Barbosa, F., Fillion, M., Lemire, M., et al. Environmental Research 2009;109(5):594-599*

Cita(s)

1738. Hernández-Serrato, M. I., Mendóza-Alvarado, L. R., Rojas-Martínez, R., González-Garza, C., Hulme, J. M. and Olaiz-Fernández, G. Factors associated with lead exposure in Oaxaca, Mexico. J Expo Anal Environ Epidemiol 2003;13(5):341-7

1739. Kosnett, M. J., Wedeen, R. P., Rothenberg, S. J., Hipkins, K. L., Materna, B. L., Schwartz, B. S., Hu, H. and Woolf, A. Recommendations for medical management of adult lead exposure. Environ Health Perspect 2007;115(3):463-71

1740. Romieu, I. Use of blood lead data to evaluate and prevent childhood lead poisoning in Latin America. Salud Publica Mex 2003;45 (Suppl 2):S244-51

1741. Rothenberg, S. J., Schnaas, L., Perroni, E., Hernández, R. M. and Ortega, J. F. Blood lead secular trend in a cohort of children in Mexico City. II. 1990-1995. Arch Environ Health 2000;55(4):245-9

1742. Schnaas, L., Rothenberg, S. J., Flores, M. F., Martínez, S., Hernández, C., Osorio, E. and Perroni, E. Blood lead secular trend in a cohort of children in Mexico City (1987-2002). Environ Health Perspect 2004;112(10):1110-5

1743. Téllez-Rojo, M. M., Bellinger, D. C., Arroyo-Quiroz, C., Lamadrid-Figueroa, H., Mercado-García, A., Schnaas-Arrieta, L., Wright, R. O., Hernández-Avila, M. and Hu, H. Longitudinal associations between blood lead concentrations lower than 10 microg/dL and neurobehavioral development in environmentally exposed children in Mexico City. Pediatrics 2006;118(2):e323-30

1744. Téllez-Rojo, M. M., Hernández-Avila, M., González-Cossio, T., Romieu, I., Aro, A., Palazuelos, E., Schwartz, J. and Hu, H. Impact of breastfeeding on the mobilization of lead from bone. Am J Epidemiol 2002;155(5):420-8

**1355)** *Elevated blood lead levels in pregnant women: identification of a high-risk population and interventions. Rastogi, S., Nandlike, K. and Fenster, W. Journal of Perinatal Medicine 2007;35(6):492-496*

Cita(s)

1745. Azcona-Cruz, M. I., Rothenberg, S. J., Schnaas, L., Zamora-Muñoz, J. S. and Romero-Placeres, M. Lead-glazed ceramic ware and blood lead levels of children in the city of Oaxaca, Mexico. Arch Environ Health 2000;55(3):217-22

1746. Ettinger, A. S., Hu, H. and Hernández-Avila, M. Dietary calcium supplementation to lower blood lead levels in pregnancy and lactation. Journal of Nutritional Biochemistry 2007;18(3):172-178

1747. Lanphear, B. P., Hornung, R., Khoury, J., Yolton, K., Baghurst, P., Bellinger, D. C., Canfield, R. L., Dietrich, K. N., Bornschein, R., Greene, T., et al. Low-level environmental lead exposure and children's intellectual function: an international pooled analysis. Environ Health Perspect 2005;113(7):894-9

1748. Rothenberg, S. J., Khan, F., Manalo, M., Jiang, J., Cuellar, R., Reyes, S., Acosta, S., Jauregui, M., Diaz, M., Sánchez, M., et al. Maternal bone lead contribution to blood lead during and after pregnancy. Environ Res 2000;82(1):81-90

1749. Sanin, L. H., González-Cossio, T., Romieu, I., Peterson, K. E., Ruíz, S., Palazuelos, E., Hernández-Avila, M. and Hu, H. Effect of maternal lead burden on infant weight and weight gain at one month of age among breastfed infants. Pediatrics 2001;107(5):1016-23

**1356)** *Elevated blood lead levels of children in Guiyu, an electronic waste recycling town in China. Huo, X., Peng, L., Xu, X. J., et al. Environmental Health Perspectives 2007;115(7):1113-1117*

Cita(s)

1750. Lanphear, B. P., Hornung, R., Khoury, J., Yolton, K., Baghurst, P., Bellinger, D. C., Canfield, R. L., Dietrich, K. N., Bornschein, R., Greene, T., et al. Low-level environmental lead exposure and children's intellectual function: an international pooled analysis. Environ Health Perspect 2005;113(7):894-9

1751. Schnaas, L., Rothenberg, S. J., Flores, M. F., Martínez, S., Hernández, C., Osorio, E., Velasco, S. R. and Perroni, E. Reduced intellectual development in children with prenatal lead exposure. Environ Health Perspect 2006;114(5):791-7

- 1357) *Elevated blood-lead levels among children living in the rural Philippines. Riddell, T. J., Solon, O., Quimbo, S. A., et al. Bulletin of the World Health Organization 2007;85(9):674-680*  
 Cita(s)  
 1752. Ettinger, A. S., Téllez-Rojo, M. M., Amarasiriwardena, C., Bellinger, D., Peterson, K., Schwartz, J., Hu, H. and Hernández-Avila, M. Effect of breast milk lead on infant blood lead levels at 1 month of age. *Environ Health Perspect* 2004;112(14):1381-5
- 1358) *Elevated manganese and cognitive performance in school-aged children and their mothers. Menezes, J. A., Novaes, C. D., Moreira, J. C., et al. Environmental Research 2011;111(1):156-163*  
 Cita(s)  
 1753. Claus Henn, B., Ettinger, A. S., Schwartz, J., Téllez-Rojo, M. M., Lamadrid-Figueroa, H., Hernández-Avila, M., Schnaas, L., Amarasiriwardena, C., Bellinger, D. C., Hu, H., et al. Early postnatal blood manganese levels and children's neurodevelopment. *Epidemiology* 2010;21(4):433-9  
 1754. Montes, S., Riojas-Rodríguez, H., Sabido-Pedraza, E. and Rios, C. Biomarkers of manganese exposure in a population living close to a mine and mineral processing plant in Mexico. *Environ Res* 2008;106(1):89-95  
 1755. Solis-Vivanco, R., Rodríguez-Agudelo, Y., Riojas-Rodríguez, H., Rios, C., Rosas, I. and Montes, S. Cognitive impairment in an adult Mexican population non-occupationally exposed to manganese. *Environ Toxicol Pharmacol* 2009;28(2):172-8
- 1359) *Elevated plasma glutathione peroxidase concentration in acute severe asthma: Comparison with plasma glutathione peroxidase activity, selenium and malondialdehyde. Jacobson, G. A., Yee, K. C. and Ng, C. H. Scandinavian Journal of Clinical and Laboratory Investigation 2007;67(4):423-430*  
 Cita(s)  
 1756. Romieu, I., Sienna-Monge, J. J., Ramírez-Aguilar, M., Téllez-Rojo, M. M., Moreno-Macias, H., Reyes-Ruiz, N. I., del Rio-Navarro, B. E., Ruiz-Navarro, M. X., Hatch, G., Slade, R., et al. Antioxidant supplementation and lung functions among children with asthma exposed to high levels of air pollutants. *Am J Respir Crit Care Med* 2002;166(5):703-9
- 1360) *Elevated urinary total sialic acid and increased oxidative stress in patients with bladder cancer. Opanuraks, J., Boonla, C., Saelim, C., et al. Asian Biomedicine 2010;4(5):703-710*  
 Cita(s)  
 1757. De Vizcaya-Ruiz, A., Barbier, O., Ruiz-Ramos, R. and Cebrian, M. E. Biomarkers of oxidative stress and damage in human populations exposed to arsenic. *Mutat Res* 2009;674(1-2):85-92
- 1361) *Elevating the level of scientific discourse. Rothman, K. J. and Arellano, F. International Journal of Occupational and Environmental Health 2005;11(3):327-328*  
 Cita(s)  
 1758. Breilh, J., Branco Jefer, C., Castelman, B. I., Cherniack, M., Christiani, D. C., Cicolella, A., Cifuentes, E., Clapp, R., Cole, D. C., Corn, M., et al. Texaco and its consultants. *Int J Occup Environ Health* 2005;11(2):217-20
- 1362) *Elevation of blood lead levels in emergency department patients with extra-articular retained missiles. Nguyen, A., Schaidler, J. J., Manzanares, M., et al. Journal of Trauma-Injury Infection and Critical Care 2005;58(2):289-299*  
 Cita(s)  
 1759. McQuirter, J. L., Rothenberg, S. J., Dinkins, G. A., Manalo, M., Kondrashov, V. and Todd, A. C. The effects of retained lead bullets on body lead burden. *J Trauma* 2001;50(5):892-9  
 1760. Rothenberg, S. J., Manalo, M., Jiang, J., Khan, F., Cuellar, R., Reyes, S., Sánchez, M., Reynoso, B., Aguilar, A., Diaz, M., et al. Maternal blood lead level during pregnancy in South Central Los Angeles. *Arch Environ Health* 1999;54(3):151-7
- 1363) *Elevation of cell proliferation via generation of reactive oxygen species by piperonyl butoxide contributes to its liver tumor-promoting effects in mice. Kawai, M., Saegusa, Y., Dewa, Y., et al. Archives of Toxicology 2010;84(2):155-164*  
 Cita(s)  
 1761. De Vizcaya-Ruiz, A., Barbier, O., Ruiz-Ramos, R. and Cebrian, M. E. Biomarkers of oxidative stress and damage in human populations exposed to arsenic. *Mutat Res* 2009;674(1-2):85-92
- 1364) *Eliminating asthma disparities - A national workshop to set a working agenda. Weiss, K. B. Chest 2007;132(5):753S-756S*

Cita(s)

1762. Holguín, F., Mannino, D. M., Anto, J., Mott, J., Ford, E. S., Teague, W. G., Redd, S. C. and Romieu, I. Country of birth as a risk factor for asthma among Mexican Americans. *Am J Respir Crit Care Med* 2005;171(2):103-8
- 1365) *Embryos as Targets of Endocrine Disrupting Contaminants in Wildlife. Hamlin, H. J. and Guillette, L. J. Birth Defects Research Part C-Embryo Today-Reviews* 2011;93(1):19-33
- Cita(s)
1763. Longnecker, M. P., Gladen, B. C., Cupul-Uicab, L. A., Romano-Riquer, S. P., Weber, J. P., Chapin, R. E. and Hernández-Avila, M. In utero exposure to the antiandrogen 1,1-dichloro-2,2-bis(p-chlorophenyl)ethylene (DDE) in relation to anogenital distance in male newborns from Chiapas, Mexico. *Am J Epidemiol* 2007;165(9):1015-22
1764. Torres-Sánchez, L., Rothenberg, S. J., Schnaas, L., Cebrian, M. E., Osorio, E., Del Carmen Hernández, M., García-Hernández, R. M., Del Rio-García, C., Wolff, M. S. and López-Carrillo, L. In utero p,p'-DDE exposure and infant neurodevelopment: a perinatal cohort in Mexico. *Environ Health Perspect* 2007;115(3):435-9
- 1366) *Emergency visits and hospital admissions in aged people living close to a gas-fired power plant. Di Ciaula, A. European Journal of Internal Medicine* 2012;23(2):E53-E58
- Cita(s)
1765. Cohen, A. J., Ross Anderson, H., Ostro, B., Pandey, K. D., Krzyzanowski, M., Kunzli, N., Gutschmidt, K., Pope, A., Romieu, I., Samet, J. M., et al. The global burden of disease due to outdoor air pollution. *J Toxicol Environ Health A* 2005;68(13-14):1301-7
- 1367) *Emerging aspects of assessing lead poisoning in childhood. Jones, A. Emerging Health Threats Journal* 2009;2(e3):9p.
- Cita(s)
1766. Ettinger, A. S., Téllez-Rojo, M. M., Amarasiriwardena, C., Bellinger, D., Peterson, K., Schwartz, J., Hu, H. and Hernández-Avila, M. Effect of breast milk lead on infant blood lead levels at 1 month of age. *Environ Health Perspect* 2004;112(14):1381-5
1767. Ettinger, A. S., Téllez-Rojo, M. M., Amarasiriwardena, C., Peterson, K. E., Schwartz, J., Aro, A., Hu, H. and Hernández-Avila, M. Influence of maternal bone lead burden and calcium intake on levels of lead in breast milk over the course of lactation. *Am J Epidemiol* 2006;163(1):48-56
1768. Naeher, L. P., Rubin, C. S., Hernández-Avila, M., Noonan, G. P., Paschal, D., Narciso, J., Lain, R. E., Gastanaga, C., Almeyda, R., Jarrett, J., et al. Use of isotope ratios to identify sources contributing to pediatric lead poisoning in Peru. *Arch Environ Health* 2003;58(9):579-89
1769. Rothenberg, S. J. and Rothenberg, J. C. Testing the dose-response specification in epidemiology: public health and policy consequences for lead. *Environ Health Perspect* 2005;113(9):1190-5
1770. Schnaas, L., Rothenberg, S. J., Flores, M. F., Martínez, S., Hernández, C., Osorio, E., Velasco, S. R. and Perroni, E. Reduced intellectual development in children with prenatal lead exposure. *Environ Health Perspect* 2006;114(5):791-7
- 1368) *The Emerging Chronic Obstructive Pulmonary Disease Epidemic Clinical Impact, Economic Burden, and Opportunities for Disease Management. Carter, R., Tjep, B. L. and Tjep, R. E. Disease Management and Health Outcomes* 2008;16(5):275-284
- Cita(s)
1771. Romieu, I. and Trenga, C. Diet and obstructive lung diseases. *Epidemiol Rev* 2001;23(2):268-87
- 1369) *The emerging epidemic of environmental cancers in developing countries. Vineis, P. and Xun, W. Annals of Oncology* 2009;20(2):205-212
- Cita(s)
1772. Cohen, A. J., Ross Anderson, H., Ostro, B., Pandey, K. D., Krzyzanowski, M., Kunzli, N., Gutschmidt, K., Pope, A., Romieu, I., Samet, J. M., et al. The global burden of disease due to outdoor air pollution. *J Toxicol Environ Health A* 2005;68(13-14):1301-7
- 1370) *Emission factors for open and domestic biomass burning for use in atmospheric models. Akagi, S. K., Yokelson, R. J., Wiedinmyer, C., et al. Atmospheric Chemistry and Physics* 2011;11(9):4039-4072
- Cita(s)
1773. Zuk, M., Rojas, L., Blanco, S., Serrano, P., Cruz, J., Angeles, F., Tzintzun, G., Armendáriz, C., Edwards, R. D., Johnson, M., et al. The impact of improved wood-burning stoves on fine particulate matter concentrations in rural Mexican homes. *J Expo Sci Environ Epidemiol*



2007;17(3):224-32

- 1371) *Emissions of carbon dioxide, methane and nitrous oxide from soil receiving urban wastewater for maize (Zea mays L.) cultivation. Fernández-Luqueno, F., Reyes-Varela, V., Cervántes-Santiago, F., et al. Plant and Soil 2010;331(1-2):203-215*

Cita(s)

1774. Downs, T. J., Cifuentes, E., Ruth, E. and Suffet, I. Effectiveness of natural treatment in a wastewater irrigation district of the Mexico City region: A synoptic field survey. *Water Environment Research* 2000;72(1):4-21

- 1372) *An emission-weighted proximity model for air pollution exposure assessment. Zou, B., Wilson, J. G., Zhan, F. B., et al. Science of the Total Environment 2009;407(17):4939-4945*

Cita(s)

1775. Cohen, A. J., Ross Anderson, H., Ostro, B., Pandey, K. D., Krzyzanowski, M., Kunzli, N., Gutschmidt, K., Pope, A., Romieu, I., Samet, J. M., et al. The global burden of disease due to outdoor air pollution. *J Toxicol Environ Health A* 2005;68(13-14):1301-7

- 1373) *Emotional Responses to Pleasant and Unpleasant Oral Flavour Stimuli. Muroi, P., Crnjar, R. and Barbarossa, I. T. Chemosensory Perception 2011;4(3):65-71*

Cita(s)

1776. Holguín, F., Téllez-Rojo, M. M., Hernández, M., Cortéz, M., Chow, J. C., Watson, J. G., Mannino, D. and Romieu, I. Air pollution and heart rate variability among the elderly in Mexico City. *Epidemiology* 2003;14(5):521-7

1777. Romieu, I., Téllez-Rojo, M. M., Lazo, M., Manzano-Patino, A., Cortéz-Lugo, M., Julien, P., Belanger, M. C., Hernández-Avila, M. and Holguín, F. Omega-3 fatty acid prevents heart rate variability reductions associated with particulate matter. *Am J Respir Crit Care Med* 2005;172(12):1534-40

- 1374) *An empirical pseudo-Bayes approach to determining a weighted-summation for use in generalized linear models. Sabo, R. T. Environmetrics 2011;22(7):872-881*

Cita(s)

1778. Recio, R., Ocampo-Gómez, G., Morán-Martínez, J., Borja-Aburto, V., López-Cervántes, M., Uribe, M., Torres-Sánchez, L. and Cebrian, M. E. Pesticide exposure alters follicle-stimulating hormone levels in Mexican agricultural workers. *Environ Health Perspect* 2005;113(9):1160-3

- 1375) *Encapsulation of lead from hazardous CRT glass wastes using biopolymer cross-linked concrete systems. Kim, D., Quinlan, M. and Yen, T. F. Waste Management 2009;29(1):321-328*

Cita(s)

1779. Rothenberg, S. J., Kondrashov, V., Manalo, M., Manton, W. I., Khan, F., Todd, A. C. and Johnson, C. Seasonal variation in bone lead contribution to blood lead during pregnancy. *Environ Res* 2001;85(3):191-4

- 1376) *The end of occupational lead poisoning: Interest of the cumulative blood lead index. Salignac, P. and Leclerc, D. Archives Des Maladies Professionnelles Et De L Environnement 2011;72(3):256-260*

Cita(s)

1780. Hu, H., Shih, R., Rothenberg, S. and Schwartz, B. S. The epidemiology of lead toxicity in adults: measuring dose and consideration of other methodologic issues. *Environ Health Perspect* 2007;115(3):455-62

1781. Kosnett, M. J., Wedeen, R. P., Rothenberg, S. J., Hipkins, K. L., Materna, B. L., Schwartz, B. S., Hu, H. and Woolf, A. Recommendations for medical management of adult lead exposure. *Environ Health Perspect* 2007;115(3):463-71

1782. Navas-Acien, A., Guallar, E., Silbergeld, E. K. and Rothenberg, S. J. Lead exposure and cardiovascular disease—a systematic review. *Environ Health Perspect* 2007;115(3):472-82

- 1377) *Endocrine disrupting chemicals and domestic animals. Majdic, G. Slovenian Veterinary Research 2010;47(1):5-11*

Cita(s)

1783. Recio, R., Ocampo-Gómez, G., Morán-Martínez, J., Borja-Aburto, V., López-Cervántes, M., Uribe, M., Torres-Sánchez, L. and Cebrian, M. E. Pesticide exposure alters follicle-stimulating hormone levels in Mexican agricultural workers. *Environ Health Perspect* 2005;113(9):1160-3

- 1378) *Endocrine disrupting pesticides: A leading cause of cancer among rural people in Pakistan. Ejaz, S., Akram, W., Lim, C. W., et al. Experimental Oncology 2004;26(2):98-105*

Cita(s)

1784. López-Cervántes, M., Torres-Sánchez, L., Tobias, A. and López-Carrillo, L. Dichlorodiphenyldichloroethane burden and breast cancer risk: a meta-analysis of the epidemiologic evidence. *Environ Health Perspect* 2004;112(2):207-14
- 1379) *Endocrine disruptors and human health: is there a problem. Safe, S. Toxicology* 2004;205(1-2):3-10  
Cita(s)
1785. López-Cervántes, M., Torres-Sánchez, L., Tobias, A. and López-Carrillo, L. Dichlorodiphenyldichloroethane burden and breast cancer risk: a meta-analysis of the epidemiologic evidence. *Environ Health Perspect* 2004;112(2):207-14
1786. Romieu, I., Hernandez-Avila, M., Lazcano-Ponce, E., Weber, J. P. and Dewailly, E. Breast cancer, lactation history, and serum organochlorines. *Am J Epidemiol* 2000;152(4):363-70
- 1380) *Endocrine disruptors and spontaneous premature labor: a case control study. Wood, S. L., Jarrell, J. J., Swaby, C., et al. Environmental Health* 2007;6  
Cita(s)
1787. López-Carrillo, L., Torres-Sánchez, L., Moline, J., Ireland, K. and Wolff, M. S. Breast-feeding and serum p,p'DDT levels among Mexican women of childbearing age: a pilot study. *Environ Res* 2001;87(3):131-5
- 1381) *Endocrine disrupting chemicals and human health: The plausibility of research results on DDT and reproductive health. Mangochi, P. Malawi Medical Journal* 2010;22(2):42-45  
Cita(s)
1788. Aneck-Hahn, N. H., Schulenburg, G. W., Bornman, M. S., Fariás, P. and De Jager, C. Impaired semen quality associated with environmental DDT exposure in young men living in a malaria area in the Limpopo Province, South Africa. *Journal of Andrology* 2007;28(3):423-434
1789. De Jager, C., Fariás, P., Barraza-Villarreal, A., Avila, M. H., Ayotte, P., Dewailly, E., Dombrowski, C., Rousseau, F., Sánchez, V. D. and Bailey, J. L. Reduced seminal parameters associated with environmental DDT exposure and p,p'-DDE concentrations in men in Chiapas, Mexico: a cross-sectional study. *J Androl* 2006;27(1):16-27
- 1382) *Endocrine-disrupting pesticides and selected hormonally dependent cancers. Muir, K. R. Scandinavian Journal of Work Environment & Health* 2005;31(Suppl 1):55-61  
Cita(s)
1790. Romieu, I., Hernandez-Avila, M., Lazcano-Ponce, E., Weber, J. P. and Dewailly, E. Breast cancer, lactation history, and serum organochlorines. *Am J Epidemiol* 2000;152(4):363-70
- 1383) *Endogenous antioxidants and Nasal human epithelium response to air pollutants: genotoxic and immunocytochemical evaluation. Fortoul, T. I., Rojas-Lemus, M., Avila-Casado, M. C., et al. Journal of Applied Toxicology* 2010;30(7):661-665  
Cita(s)
1791. Barraza-Villarreal, A., Sunyer, J., Hernández-Cadena, L., Escamilla-Nunez, M. C., Sienra-Monge, J. J., Ramírez-Aguilar, M., Cortéz-Lugo, M., Holguín, F., Diaz-Sánchez, D., Olin, A. C., et al. Air pollution, airway inflammation, and lung function in a cohort study of Mexico City schoolchildren. *Environ Health Perspect* 2008;116(6):832-8
1792. Romieu, I., Castro-Giner, F., Kunzli, N. and Sunyer, J. Air pollution, oxidative stress and dietary supplementation: a review. *Eur Respir J* 2008;31(1):179-97
- 1384) *Endogenous antioxidants and Nasal human epithelium response to air pollutants: genotoxic and immunocytochemical evaluation. Fortoul, T. I., Rojas-Lemus, M., Avila-Casado, M. C., et al. Journal of Applied Toxicology* 2010;30(7):661-665  
Cita(s)
1793. Sienra-Monge, J. J., Ramírez-Aguilar, M., Moreno-Macías, H., Reyes-Ruíz, N. I., Del Rio-Navarro, B. E., Ruíz-Navarro, M. X., Hatch, G., Crissman, K., Slade, R., Devlin, R. B., et al. Antioxidant supplementation and nasal inflammatory responses among young asthmatics exposed to high levels of ozone. *Clin Exp Immunol* 2004;138(2):317-22
- 1385) *Endothelial Dysfunction: Associations with Exposure to Ambient Fine Particles in Diabetic Individuals. Schneider, A., Neas, L., Herbst, M. C., et al. Environmental Health Perspectives* 2008;116(12):1666-1674  
Cita(s)
1794. Romieu, I., Ramírez-Aguilar, M., Sienra-Monge, J. J., Moreno-Macías, H., del Rio-Navarro, B. E., David, G., Marzec, J., Hernández-Avila, M. and London, S. GSTM1 and GSTP1 and respiratory health in asthmatic children exposed to ozone. *Eur Respir J* 2006;28(5):953-9

1795. Romieu, I., Sienna-Monge, J. J., Ramírez-Aguilar, M., Moreno-Macias, H., Reyes-Ruiz, N. I., del Rio-Navarro, B. E., Hernández-Avila, M. and London, S. J. Genetic polymorphism of GSTM1 and antioxidant supplementation influence lung function in relation to ozone exposure in asthmatic children in Mexico City. *Thorax* 2004;59(1):8-10
- 1386) *Energy and Protein Intake and Its Relationship with Pulmonary Function in Chronic Obstructive Pulmonary Disease (COPD) Patients. Yazdanpanah, L., Shidfar, F., Moosavi, A. J., et al. Acta Médica Iránica* 2010;48(6):374-379  
Cita(s)
1796. Torres-Duque, C., Maldonado, D., Pérez-Padilla, R., Ezzati, M. Viegi, G. and Task Force on Health Effects of Biomass Exposure (Romieu I.) Biomass fuels and respiratory diseases: a review of the evidence. *Proc Am Thorac Soc* 2008;5(5):577-90
- 1387) *Energy balance and pollution by organochlorines and polychlorinated biphenyls. Pelletier, C., Imbeault, P. and Tremblay, A. Obesity Reviews* 2003;4(1):17-24  
Cita(s)
1797. Romieu, I., Hernandez-Avila, M., Lazcano-Ponce, E., Weber, J. P. and Dewailly, E. Breast cancer, lactation history, and serum organochlorines. *Am J Epidemiol* 2000;152(4):363-70
- 1388) *Energy context in Latin America. Sheinbaum-Pardo, C. and Ruíz, B. J. Energy* 2012;40(1):39-46  
Cita(s)
1798. Romieu, I., Riojas-Rodríguez, H., Marron-Mares, A. T., Schilman, A., Pérez-Padilla, R. and Maser, O. Improved biomass stove intervention in rural Mexico: impact on the respiratory health of women. *Am J Respir Crit Care Med* 2009;180(7):649-56
- 1389) *Energy forest irrigated with wastewater: a comparative microbial risk assessment. Carlander, A., Schonning, C. and Stenstrom, T. A. Journal of Water and Health* 2009;7(3):413-433  
Cita(s)
1799. Cifuentes, E., Blumenthal, U., Ruíz-Palacios, G., Bennett, S. and Quigley, M. Health risk in agricultural villages practicing wastewater irrigation in central Mexico: perspectives for protection. *Schriftenr Ver Wasser Boden Lufthyg* 2000;105(249-56
- 1390) *Energy-efficient housing stimulus that pays for itself. Nevin, R. Energy Policy* 2010;38(1):4-11  
Cita(s)
1800. Lanphear, B. P., Hornung, R., Khoury, J., Yolton, K., Baghurst, P., Bellinger, D. C., Canfield, R. L., Dietrich, K. N., Bornschein, R., Greene, T., et al. Low-level environmental lead exposure and children's intellectual function: an international pooled analysis. *Environ Health Perspect* 2005;113(7):894-9
- 1391) *Enhanced nitric oxide production during lead (Pb2+) exposure recovers protein expression but not presynaptic localization of synaptic proteins in developing hippocampal neurons. Neal, A. P., Stansfield, K. H. and Guilarte, T. R. Brain Research* 2012;1439(88-95  
Cita(s)
1801. Lanphear, B. P., Hornung, R., Khoury, J., Yolton, K., Baghurst, P., Bellinger, D. C., Canfield, R. L., Dietrich, K. N., Bornschein, R., Greene, T., et al. Low-level environmental lead exposure and children's intellectual function: an international pooled analysis. *Environ Health Perspect* 2005;113(7):894-9
- 1392) *Enhanced Statistical Tests for GWAS in Admixed Populations: Assessment using African Americans from CARE and a Breast Cancer Consortium. Pasaniuc, B., Zaitlen, N., Lettre, G., et al. PLoS Genetics* 2011;7(4)  
Cita(s)
1802. Hancock, D. B., Romieu, I., Shi, M., Sienna-Monge, J. J., Wu, H., Chiu, G. Y., Li, H., del Rio-Navarro, B. E., Willis-Owen, S. A., Weiss, S. T., et al. Genome-wide association study implicates chromosome 9q21.31 as a susceptibility locus for asthma in mexican children. *PLoS Genet* 2009;5(8):e1000623
- 1393) *Enhancement of systemic and sputum granulocyte response to inhaled endotoxin in people with the GSTM1 null genotype. Dillon, M. A., Harris, B., Hernández, M. L., et al. Occupational and Environmental Medicine* 2011;68(10):783-785  
Cita(s)
1803. London, S. J. and Romieu, I. Gene by environment interaction in asthma. *Annu Rev Public Health* 2009;30:55-80
1804. Romieu, I., Castro-Giner, F., Kunzli, N. and Sunyer, J. Air pollution, oxidative stress and

dietary supplementation: a review. *Eur Respir J* 2008;31(1):179-97

- 1394) *eNOS genotype-dependent correlation between whole blood lead and plasma nitric oxide products concentrations.* Barbosa, F., Sandrim, V. C., Uzuelli, J. A., et al. *Nitric Oxide-Biology and Chemistry* 2006;14(1):58-64

Cita(s)

1805. Manton, W. I., Rothenberg, S. J. and Manalo, M. The lead content of blood serum. *Environ Res* 2001;86(3):263-73

- 1395) *Enrichment Factor and Profiles of Elemental Composition of PM 2.5 in the City of Guadalajara, Mexico.* Hernández-Mena, L., Murillo-Tovar, M., Ramírez-Muniz, M., et al. *Bulletin of Environmental Contamination and Toxicology* 2011;87(5):545-549

Cita(s)

1806. Romieu, I., Barraza-Villarreal, A., Escamilla-Nunez, C., Almstrand, A. C., Diaz-Sánchez, D., Sly, P. D. and Olin, A. C. Exhaled breath malondialdehyde as a marker of effect of exposure to air pollution in children with asthma. *J Allergy Clin Immunol* 2008;121(4):903-9 e6

- 1396) *Enteroparasites and commensals among individuals living in rural and urban areas in Abadia dos Dourados, Minas Gerais state, Brazil.* Machado, E. R., de Souza, T. S., da Costa, J. M., et al. *Parasitologia Latinoamericana* 2008;63(1-4):34-39

Cita(s)

1807. Carneiro, F. F., Cifuentes, E., Téllez-Rojo, M. M. and Romieu, I. The risk of *Ascaris lumbricoides* infection in children as an environmental health indicator to guide preventive activities in Caparao and Alto Caparao, Brazil. *Bull World Health Organ* 2002;80(1):40-6

- 1397) *Enumeration of Cryptosporidium spp and Giardia spp (oo)cysts in a tropical eutrophic lake: The municipal lake of Yaounde Ajeegah, G., Njine, T., Soto, S., et al. International Journal of Environmental Science and Technology* 2007;4(2):223-232

Cita(s)

1808. Cifuentes, E., Alamo, U., Kendall, T., Brunkard, J. and Scrimshaw, S. Rapid assessment procedures in environmental sanitation research: a case study from the northern border of Mexico. *Can J Public Health* 2006;97(1):24-8

- 1398) *Environment and Health in China: Challenges and Opportunities.* Kan, H. D. *Environmental Health Perspectives* 2009;117(12):A530-A531

Cita(s)

1809. Cohen, A. J., Ross Anderson, H., Ostro, B., Pandey, K. D., Krzyzanowski, M., Kunzli, N., Gutschmidt, K., Pope, A., Romieu, I., Samet, J. M., et al. The global burden of disease due to outdoor air pollution. *J Toxicol Environ Health A* 2005;68(13-14):1301-7

- 1399) *Environment and women's reproductive health.* Caserta, D., Mantovani, A., Marci, R., et al. *Human Reproduction Update* 2011;17(3):418-433

Cita(s)

1810. Romieu, I., Hernandez-Avila, M., Lazcano-Ponce, E., Weber, J. P. and Dewailly, E. Breast cancer, lactation history, and serum organochlorines. *Am J Epidemiol* 2000;152(4):363-70

- 1400) *The environmental "Riskscape" and social inequality: Implications for explaining maternal and child health disparities.* Morello-Frosch, R. and Shenassa, E. D. *Environmental Health Perspectives* 2006;114(8):1150-1153

Cita(s)

1811. Torres-Arreola, L., Berkowitz, G., Torres-Sánchez, L., López-Cervantes, M., Cebrian, M. E., Uribe, M. and López-Carrillo, L. Preterm birth in relation to maternal organochlorine serum levels. *Ann Epidemiol* 2003;13(3):158-62

- 1401) *Environmental analysis of groundwater in Mecosta County, Michigan.* Steinman, A. D., Biddanda, B., Chu, X. F., et al. *Environmental Monitoring and Assessment* 2007;134(1-3):177-189

Cita(s)

1812. Cifuentes, E. and Rodríguez, S. Urban Sprawl, Water Insecurity, and Enteric Diseases in Children from Mexico City. *EcoHealth* 2005;2(2005):70-75

- 1402) *Environmental and biological monitoring of benzene during self-service automobile refueling.* Egeghy, P. P., Tornero-Velez, R. and Rappaport, S. M. *Environmental Health Perspectives* 2000;108(12):1195-1202

Cita(s)

1813. Romieu, I., Ramirez, M., Meneses, F., Ashley, D., Lemire, S., Colome, S., Fung, K. and Hernández-Avila, M. Environmental exposure to volatile organic compounds among workers in Mexico City as assessed by personal monitors and blood concentrations. *Environ Health Perspect* 1999;107(7):511-5

- 1403) *Environmental and biological monitoring of exposures to PAHs and ETS in the general population. Aquilina, N. J., Delgado-Saborit, J. M., Meddings, C., et al. Environment International* 2010;36(7):763-771

Cita(s)

1814. Lazcano-Ponce, E., Benowitz, N., Sanchez-Zamorano, L. M., Barbosa-Sanchez, L., Valdes-Salgado, R., Jacob, P., III, Diaz, R. and Hernandez-Avila, M. Secondhand smoke exposure in Mexican discotheques. *Nicotine & Tobacco Research* 2007;9(10):1021-1026

- 1404) *Environmental and demographic risk factors for respiratory syncytial virus lower respiratory tract disease. Simoes, E. A. F. Journal of Pediatrics* 2003;143(5):S118-S126

Cita(s)

1815. Naeher, L. P., Smith, K. R., Leaderer, B. P., Neufeld, L. and Mage, D. T. Carbon monoxide as a tracer for assessing exposures to particulate matter in wood and gas cookstove households of highland Guatemala. *Environ Sci Technol* 2001;35(3):575-81

- 1405) *Environmental and lifestyle factors associated with sperm DNA damage. Pacey, A. A. Human Fertility* 2010;13(4):189-193

Cita(s)

1816. de Jager, C., Aneck-Hahn, N. H., Bornman, M. S., Fariás, P., Leter, G., Eleuteri, P., Rescia, M. and Spano, M. Sperm chromatin integrity in DDT-exposed young men living in a malaria area in the Limpopo Province, South Africa. *Hum Reprod* 2009;24(10):2429-38

- 1406) *Environmental and occupational allergies. Peden, D. and Reed, C. E. Journal of Allergy and Clinical Immunology* 2010;125(2):S150-S160

Cita(s)

1817. Romieu, I., Castro-Giner, F., Kunzli, N. and Sunyer, J. Air pollution, oxidative stress and dietary supplementation: a review. *Eur Respir J* 2008;31(1):179-97
1818. Romieu, I., Sienna-Monge, J. J., Ramirez-Aguilar, M., Moreno-Macias, H., Reyes-Ruiz, N. I., del Rio-Navarro, B. E., Hernández-Avila, M. and London, S. J. Genetic polymorphism of GSTM1 and antioxidant supplementation influence lung function in relation to ozone exposure in asthmatic children in Mexico City. *Thorax* 2004;59(1):8-10

- 1407) *The environmental burden of disease in Canada: Respiratory disease, cardiovascular disease, cancer, and congenital affliction. Boyd, D. R. and Genuis, S. J. Environmental Research* 2008;106(2):240-249

Cita(s)

1819. Cohen, A. J., Ross Anderson, H., Ostro, B., Pandey, K. D., Krzyzanowski, M., Kunzli, N., Gutschmidt, K., Pope, A., Romieu, I., Samet, J. M., et al. The global burden of disease due to outdoor air pollution. *J Toxicol Environ Health A* 2005;68(13-14):1301-7

- 1408) *Environmental car exhaust pollution damages human sperm chromatin and DNA. Calogero, A. E., La Vignera, S., Condorelli, R. A., et al. Journal of Endocrinological Investigation* 2011;34(6):E139-E143

Cita(s)

1820. Hernández-Ochoa, I., García-Vargas, G., López-Carrillo, L., Rubio-Andrade, M., Morán-Martínez, J., Cebrian, M. E. and Quintanilla-Vega, B. Low lead environmental exposure alters semen quality and sperm chromatin condensation in northern Mexico. *Reprod Toxicol* 2005;20(2):221-8

- 1409) *Environmental chemical exposures and human epigenetics. Hou, L., Zhang, X., Wang, D., et al. International Journal of Epidemiology* 2012;41(1):79-105

Cita(s)

1821. Pilsner, J. R., Hu, H., Ettinger, A., Sánchez, B. N., Wright, R. O., Cantonwine, D., Lazarus, A., Lamadrid-Figueroa, H., Mercado-García, A., Téllez-Rojo, M. M., et al. Influence of prenatal lead exposure on genomic methylation of cord blood DNA. *Environ Health Perspect* 2009;117(9):1466-71

- 1410) *Environmental chemical mediated male reproductive toxicity: Drosophila melanogaster as an alternate animal model. Tiwari, A. K., Pragma, P., Ram, K. R., et al. Theriogenology* 2011;76(2):197-216

Cita(s)



1822. Aneck-Hahn, N. H., Schulenburg, G. W., Bornman, M. S., Fariás, P. and De Jager, C. Impaired semen quality associated with environmental DDT exposure in young men living in a malaria area in the Limpopo Province, South Africa. *Journal of Andrology* 2007;28(3):423-434
- 1411) *Environmental Chemicals and Breast Cancer Risk - A Structural Chemistry Perspective*. Weyandt, J., Ellsworth, R. E., Hooke, J. A., et al. *Current Medicinal Chemistry* 2008;15(26):2680-2701  
Cita(s)
1823. López-Cervántes, M., Torres-Sánchez, L., Tobias, A. and López-Carrillo, L. Dichlorodiphenyldichloroethane burden and breast cancer risk: a meta-analysis of the epidemiologic evidence. *Environ Health Perspect* 2004;112(2):207-14
1824. Romieu, I., Hernandez-Avila, M., Lazcano-Ponce, E., Weber, J. P. and Dewailly, E. Breast cancer, lactation history, and serum organochlorines. *Am J Epidemiol* 2000;152(4):363-70
- 1412) *Environmental contaminants and endocrine disruptors*. Fontenele, E. G. P., Martins, M. R. A., Quidute, A. R. P., et al. *Arquivos Brasileiros De Endocrinologia E Metabologia* 2010;54(1):6-16  
Cita(s)
1825. De Jager, C., Fariás, P., Barraza-Villarreal, A., Avila, M. H., Ayotte, P., Dewailly, E., Dombrowski, C., Rousseau, F., Sánchez, V. D. and Bailey, J. L. Reduced seminal parameters associated with environmental DDT exposure and p,p'-DDE concentrations in men in Chiapas, Mexico: a cross-sectional study. *J Androl* 2006;27(1):16-27
- 1413) *Environmental contaminants and human health in the Canadian Arctic*. Donaldson, S. G., Van Oostdam, J., Tikhonov, C., et al. *Science of the Total Environment* 2010;408(22):5165-5234  
Cita(s)
1826. Sanín, L. H., González-Cossio, T., Romieu, I., Peterson, K. E., Ruiz, S., Palazuelos, E., Hernández-Avila, M. and Hu, H. Effect of maternal lead burden on infant weight and weight gain at one month of age among breastfed infants. *Pediatrics* 2001;107(5):1016-23
- 1414) *Environmental contaminants and pregnancy outcomes*. Windham, G. and Fenster, L. *Fertility and Sterility* 2008;89(2, Supplement):e111-e116  
Cita(s)
1827. Torres-Arreola, L., Berkowitz, G., Torres-Sánchez, L., López-Cervántes, M., Cebrian, M. E., Uribe, M. and López-Carrillo, L. Preterm birth in relation to maternal organochlorine serum levels. *Ann Epidemiol* 2003;13(3):158-62
- 1415) *Environmental Contributions to Disparities in Pregnancy Outcomes*. Miranda, M. L., Maxson, P. and Edwards, S. *Epidemiologic Reviews* 2009;31(1):67-83  
Cita(s)
1828. Loomis, D., Castillejos, M., Gold, D. R., McDonnell, W. and Borja-Aburto, V. H. Air pollution and infant mortality in Mexico City. *Epidemiology* 1999;10(2):118-123
1829. Téllez-Rojo, M. M., Hernández-Avila, M., González-Cossio, T., Romieu, I., Aro, A., Palazuelos, E., Schwartz, J. and Hu, H. Impact of breastfeeding on the mobilization of lead from bone. *Am J Epidemiol* 2002;155(5):420-8
- 1416) *Environmental contributors to the achievement gap*. Miranda, M. L., Kim, D., Reiter, J., et al. *Neurotoxicology* 2009;30(6):1019-1024  
Cita(s)
1830. Lanphear, B. P., Hornung, R., Khoury, J., Yolton, K., Baghurst, P., Bellinger, D. C., Canfield, R. L., Dietrich, K. N., Bornschein, R., Greene, T., et al. Low-level environmental lead exposure and children's intellectual function: an international pooled analysis. *Environ Health Perspect* 2005;113(7):894-9
1831. Schnaas, L., Rothenberg, S. J., Flores, M. F., Martínez, S., Hernández, C., Osorio, E., Velasco, S. R. and Perroni, E. Reduced intellectual development in children with prenatal lead exposure. *Environ Health Perspect* 2006;114(5):791-7
- 1417) *Environmental Determinants of Chronic Disease and Medical Approaches: Recognition, Avoidance, Supportive Therapy, and Detoxification*. Sears, M. E. and Genuis, S. J. *Journal of Environmental and Public Health* 2012;2012(356798):15p.  
Cita(s)
1832. Hu, H., Téllez-Rojo, M. M., Bellinger, D., Smith, D., Ettinger, A. S., Lamadrid-Figueroa, H., Schwartz, J., Schnaas, L., Mercado-García, A. and Hernández-Avila, M. Fetal lead exposure at each stage of pregnancy as a predictor of infant mental development. *Environ Health Perspect* 2006;114(11):1730-5

- 1418) *Environmental Determinants of Participation in Tourism and Recreation of People with Varying Degrees of Disability.* Bergier, B., Bergier, J. and Kubinska, Z. *Journal of Toxicology and Environmental Health-Part a-Current Issues* 2010;73(17-18):1134-1140  
Cita(s)  
1833. Cohen, A. J., Ross Anderson, H., Ostro, B., Pandey, K. D., Krzyzanowski, M., Kunzli, N., Gutschmidt, K., Pope, A., Romieu, I., Samet, J. M., et al. The global burden of disease due to outdoor air pollution. *J Toxicol Environ Health A* 2005;68(13-14):1301-7
- 1419) *Environmental endocrine disruptors and breast cancer: new risk factors?* Fenichel, P. and Brucker-Davis, F. *Gynecologie Obstetrique & Fertilité* 2008;36(10):969-977  
Cita(s)  
1834. Romieu, I., Hernandez-Avila, M., Lazcano-Ponce, E., Weber, J. P. and Dewailly, E. Breast cancer, lactation history, and serum organochlorines. *Am J Epidemiol* 2000;152(4):363-70
- 1420) *Environmental epigenetics.* Bollati, V. and Baccarelli, A. *Heredity* 2010;105(1):105-112  
Cita(s)  
1835. London, S. J. and Romieu, I. Gene by environment interaction in asthma. *Annu Rev Public Health* 2009;30:55-80
- 1421) *Environmental epigenetics of asthma: An update.* Ho, S. M. *Journal of Allergy and Clinical Immunology* 2010;126(3):453-465  
Cita(s)  
1836. London, S. J. and Romieu, I. Gene by environment interaction in asthma. *Annu Rev Public Health* 2009;30:55-80
- 1422) *Environmental evaluation of a child with developmental disability.* Hussain, J., Woolf, A. D., Sandel, M., et al. *Pediatric Clinics of North America* 2007;54(1):47-+  
Cita(s)  
1837. Gomaa, A., Hu, H., Bellinger, D., Schwartz, J., Tsaih, S. W., González-Cossio, T., Schnaas, L., Peterson, K., Aro, A. and Hernández-Avila, M. Maternal bone lead as an independent risk factor for fetal neurotoxicity: A prospective study. *Pediatrics* 2002;110(1):110-118
- 1423) *Environmental exposure and children's health in China.* Ye, X. B., Fu, H. and Guidotti, T. *Archives of Environmental and Occupational Health* 2007;62(2):61-73  
Cita(s)  
1838. Lanphear, B. P., Hornung, R., Khoury, J., Yolton, K., Baghurst, P., Bellinger, D. C., Canfield, R. L., Dietrich, K. N., Bornschein, R., Greene, T., et al. Low-level environmental lead exposure and children's intellectual function: an international pooled analysis. *Environ Health Perspect* 2005;113(7):894-9  
1839. Romieu, I., Samet, J. M., Smith, K. R. and Bruce, N. Outdoor air pollution and acute respiratory infections among children in developing countries. *J Occup Environ Med* 2002;44(7):640-9
- 1424) *Environmental exposure to lead and mercury in Mexican children: a real health problem.* Acosta-Saavedra, L. C., Moreno, M. E., Rodríguez-Kessler, T., et al. *Toxicology Mechanisms and Methods* 2011;21(9):656-666  
Cita(s)  
1840. Jiménez-Gutiérrez, C., Romieu, I., Ramírez-Sánchez, A. L., Palazuelos-Rendón, E. and Muñoz-Quiles, I. [Exposure to lead among 6-12 year-old children]. *Salud Publica Mex* 1999;41 Suppl 2(S72-81)  
1841. Lanphear, B. P., Hornung, R., Khoury, J., Yolton, K., Baghurst, P., Bellinger, D. C., Canfield, R. L., Dietrich, K. N., Bornschein, R., Greene, T., et al. Low-level environmental lead exposure and children's intellectual function: an international pooled analysis. *Environ Health Perspect* 2005;113(7):894-9  
1842. Meneses-González, F., Richardson, V., Lino-González, M. and Vidal, M. T. Blood lead levels and exposure factors in children of Morelos state, Mexico. *Salud Publica Mex* 2003;45 (Suppl 2):S203-8  
1843. Pilsner, J. R., Hu, H., Wright, R. O., Kordas, K., Ettinger, A. S., Sánchez, B. N., Cantonwine, D., Lazarus, A. L., Cantoral, A., Schnaas, L., et al. Maternal MTHFR genotype and haplotype predict deficits in early cognitive development in a lead-exposed birth cohort in Mexico City. *Am J Clin Nutr* 2010;92(1):226-34  
1844. Soto-Rios, M. L., Rothenberg, S. J., Juárez-Pérez, C. A. and Aguilar-Madrid, G. Variability of mercury in urine among Mexican women residing in a mining area. *J Occup Environ Med* 2010;52(1):62-6

1845. Téllez-Rojo, M. M., Bellinger, D. C., Arroyo-Quiroz, C., Lamadrid-Figueroa, H., Mercado-García, A., Schnaas-Arrieta, L., Wright, R. O., Hernández-Avila, M. and Hu, H. Longitudinal associations between blood lead concentrations lower than 10 microg/dL and neurobehavioral development in environmentally exposed children in Mexico City. *Pediatrics* 2006;118(2):e323-30
1846. Trejo-Acevedo, A., Diaz-Barriga, F., Carrizales, L., Dominguez, G., Costilla, R., Ize-Lema, I., Yarto-Ramírez, M., Gavilan-García, A., Mejia-Saavedra, J. and Pérez-Maldonado, I. N. Exposure assessment of persistent organic pollutants and metals in Mexican children. *Chemosphere* 2009;74(7):974-80
- 1425) *Environmental exposure to lead, but not other neurotoxic metals, relates to core elements of ADHD in Romanian children: Performance and questionnaire data.* Nicolescu, R., Petcu, C., Cordeanu, A., et al. *Environmental Research* 2010;110(5):476-483  
Cita(s)
1847. Lanphear, B. P., Hornung, R., Khoury, J., Yolton, K., Baghurst, P., Bellinger, D. C., Canfield, R. L., Dietrich, K. N., Bornschein, R., Greene, T., et al. Low-level environmental lead exposure and children's intellectual function: an international pooled analysis. *Environ Health Perspect* 2005;113(7):894-9
- 1426) *Environmental exposure to manganese and motor function of children in Mexico.* Hernández-Bonilla, D., Schilman, A., Montes, S., et al. *Neurotoxicology* 2011;32(5):615-621  
Cita(s)
1848. Claus Henn, B., Ettinger, A. S., Schwartz, J., Téllez-Rojo, M. M., Lamadrid-Figueroa, H., Hernández-Avila, M., Schnaas, L., Amarasiriwardena, C., Bellinger, D. C., Hu, H., et al. Early postnatal blood manganese levels and children's neurodevelopment. *Epidemiology* 2010;21(4):433-9
- 1427) *Environmental exposures and adverse pregnancy outcomes: A review of the science.* Stillerman, K. P., Mattison, D. R., Giudice, L. C., et al. *Reproductive Sciences* 2008;15(7):631-650  
Cita(s)
1849. Salazar-García, F., Gallardo-Díaz, E., Cerón-Mireles, P., Loomis, D. and Borja-Aburto, V. H. Reproductive effects of occupational DDT exposure among male malaria control workers. *Environmental Health Perspectives* 2004;112(5):542-547
- 1428) *Environmental Exposures and Mammary Gland Development: State of the Science, Public Health Implications, and Research Recommendations.* Rudel, R. A., Fenton, S. E., Ackerman, J. M., et al. *Environmental Health Perspectives* 2011;119(8):1053-1061  
Cita(s)
1850. Cupul-Uicab, L. A., Gladen, B. C., Hernández-Avila, M., Weber, J. P. and Longnecker, M. P. DDE, a degradation product of DDT, and duration of lactation in a highly exposed area of Mexico. *Environ Health Perspect* 2008;116(2):179-83
- 1429) *Environmental exposures to lead and cadmium measured in human placenta.* Falcon, M., Vinas, P., Osuna, E., et al. *Archives of Environmental Health* 2002;57(6):598-602  
Cita(s)
1851. Rothenberg, S. J., Manalo, M., Jiang, J., Khan, F., Cuellar, R., Reyes, S., Sánchez, M., Reynoso, B., Aguilar, A., Diaz, M., et al. Maternal blood lead level during pregnancy in South Central Los Angeles. *Arch Environ Health* 1999;54(3):151-7
- 1430) *Environmental Factors and Limbic Vulnerability in Childhood Autism.* Lathe, R. *American Journal of Biochemistry and Biotechnology* 2008;4(2):183-197  
Cita(s)
1852. Goma, A., Hu, H., Bellinger, D., Schwartz, J., Tsaih, S. W., González-Cossio, T., Schnaas, L., Peterson, K., Aro, A. and Hernández-Avila, M. Maternal bone lead as an independent risk factor for fetal neurotoxicity: A prospective study. *Pediatrics* 2002;110(1):110-118
1853. Sanin, L. H., González-Cossio, T., Romieu, I., Peterson, K. E., Ruiz, S., Palazuelos, E., Hernández-Avila, M. and Hu, H. Effect of maternal lead burden on infant weight and weight gain at one month of age among breastfed infants. *Pediatrics* 2001;107(5):1016-23
- 1431) *Environmental factors and testicular function.* Giwercman, A. and Giwercman, Y. L. *Best Practice and Research Clinical Endocrinology and Metabolism* 2011;25(2):391-402  
Cita(s)
1854. Aneck-Hahn, N. H., Schulenburg, G. W., Bornman, M. S., Fariás, P. and De Jager, C. Impaired semen quality associated with environmental DDT exposure in young men living in a malaria area in the Limpopo Province, South Africa. *Journal of Andrology* 2007;28(3):423-

434

1855. Sánchez-Pena, L. C., Reyes, B. E., López-Carrillo, L., Recio, R., Morán-Martínez, J., Cebrian, M. E. and Quintanilla-Vega, B. Organophosphorous pesticide exposure alters sperm chromatin structure in Mexican agricultural workers. *Toxicol Appl Pharmacol* 2004;196(1):108-13
- 1432) *Environmental factors implicated in the causation of adverse pregnancy outcome. Triche, E. W. and Hossain, N. Seminars in Perinatology* 2007;31(4):240-242  
Cita(s)
1856. Borja-Aburto, V. H., Hertz-Picciotto, I., Rojas López, M., Fariás, P., Rios, C. and Blanco, J. Blood lead levels measured prospectively and risk of spontaneous abortion. *Am J Epidemiol* 1999;150(6):590-7
- 1433) *Environmental Factors in Genitourinary Development. Yiee, J. H. and Baskin, L. S. Journal of Urology* 2010;184(1):34-41  
Cita(s)
1857. De Jager, C., Fariás, P., Barraza-Villarreal, A., Avila, M. H., Ayotte, P., Dewailly, E., Dombrowski, C., Rousseau, F., Sánchez, V. D. and Bailey, J. L. Reduced seminal parameters associated with environmental DDT exposure and p,p'-DDE concentrations in men in Chiapas, Mexico: a cross-sectional study. *J Androl* 2006;27(1):16-27
1858. Salazar-García, F., Gallardo-Díaz, E., Cerón-Mireles, P., Loomis, D. and Borja-Aburto, V. H. Reproductive effects of occupational DDT exposure among male malaria control workers. *Environmental Health Perspectives* 2004;112(5):542-547
- 1434) *Environmental hazards: Evidence for effects on child health. Wigle, D. T., Arbuckle, T. E., Walker, M., et al. Journal of Toxicology and Environmental Health-Part B-Critical Reviews* 2007;10(1-2):3-39  
Cita(s)
1859. Borja-Aburto, V. H., Hertz-Picciotto, I., Rojas López, M., Fariás, P., Rios, C. and Blanco, J. Blood lead levels measured prospectively and risk of spontaneous abortion. *Am J Epidemiol* 1999;150(6):590-7
1860. Flores-Luevano, S., Fariás, P., Hernández, M., Romano-Riquer, P., Weber, J. P., Dewailly, E., Cuevas-Alpuche, J. and Romieu, I. DDT/DDE concentrations and risk of hypospadias. Pilot case-control study. *Salud Publica Mex* 2003;45(6):431-8
1861. Gomaa, A., Hu, H., Bellinger, D., Schwartz, J., Tsaih, S. W., González-Cossio, T., Schnaas, L., Peterson, K., Aro, A. and Hernández-Avila, M. Maternal bone lead as an independent risk factor for fetal neurotoxicity: A prospective study. *Pediatrics* 2002;110(1):110-118
1862. Kaiser, R., Romieu, I., Medina, S., Schwartz, J., Krzyzanowski, M. and Kunzli, N. Air pollution attributable postneonatal infant mortality in U.S. metropolitan areas: a risk assessment study. *Environ Health* 2004;3(1):4
1863. Lanphear, B. P., Hornung, R., Khouury, J., Yolton, K., Baghurst, P., Bellinger, D. C., Canfield, R. L., Dietrich, K. N., Bornschein, R., Greene, T., et al. Low-level environmental lead exposure and children's intellectual function: an international pooled analysis. *Environ Health Perspect* 2005;113(7):894-9
1864. Pino, P., Walter, T., Oyarzun, M., Villegas, R. and Romieu, I. Fine particulate matter and wheezing illnesses in the first year of life. *Epidemiology* 2004;15(6):702-8
1865. Rothenberg, S. J., Poblano, A. and Schnaas, L. Brainstem auditory evoked response at five years and prenatal and postnatal blood lead. *Neurotoxicol Teratol* 2000;22(4):503-10
1866. Schnaas, L., Rothenberg, S. J., Flores, M. F., Martínez, S., Hernández, C., Osorio, E., Velasco, S. R. and Perroni, E. Reduced intellectual development in children with prenatal lead exposure. *Environ Health Perspect* 2006;114(5):791-7
1867. Torres-Arreola, L., Berkowitz, G., Torres-Sánchez, L., López-Cervántes, M., Cebrian, M. E., Uribe, M. and López-Carrillo, L. Preterm birth in relation to maternal organochlorine serum levels. *Ann Epidemiol* 2003;13(3):158-62
1868. Torres-Sánchez, L. E., Berkowitz, G., López-Carrillo, L., Torres-Arreola, L., Rios, C. and López-Cervántes, M. Intrauterine lead exposure and preterm birth. *Environ Res* 1999;81(4):297-301
- 1435) *The Environmental Health Engagement Profile: What People Think and Do About Environmental Health. Dixon, J. K., Hendrickson, K. C., Ercolano, E., et al. Public Health Nursing* 2009;26(5):460-473  
Cita(s)
1869. Lanphear, B. P., Hornung, R., Khouury, J., Yolton, K., Baghurst, P., Bellinger, D. C., Canfield, R. L., Dietrich, K. N., Bornschein, R., Greene, T., et al. Low-level environmental lead exposure and children's intellectual function: an international pooled analysis. *Environ Health Perspect* 2005;113(7):894-9

1436) *Environmental health indicators and a case study of air pollution in Latin American cities.* Bell, M. L., Cifuentes, L. A., Davis, D. L., et al. *Environmental Research* 2011;111(1):57-66

Cita(s)

1870. Escamilla-Nunez, M. C., Barraza-Villarreal, A., Hernández-Cadena, L., Moreno-Macías, H., Ramírez-Aguilar, M., Sienra-Monge, J. J., Cortéz-Lugo, M., Texcalac, J. L., del Rio-Navarro, B. and Romieu, I. Traffic-related air pollution and respiratory symptoms among asthmatic children, resident in Mexico City: the EVA cohort study. *Respir Res* 2008;9(74)

1871. Rojas-Martínez, R., Pérez-Padilla, R., Olaiz-Fernández, G., Mendóza-Alvarado, L., Moreno-Macías, H., Fortoul, T., McDonnell, W., Loomis, D. and Romieu, I. Lung function growth in children with long-term exposure to air pollutants in Mexico City. *Am J Respir Crit Care Med* 2007;176(4):377-84

1437) *Environmental Health Risks due to Hormonally Active Chemicals.* Aqiel, D. M. *Research Journal of Chemistry and Environment* 2009;13(2):3-4

Cita(s)

1872. Aneck-Hahn, N. H., Schulenburg, G. W., Bornman, M. S., Farías, P. and De Jager, C. Impaired semen quality associated with environmental DDT exposure in young men living in a malaria area in the Limpopo Province, South Africa. *Journal of Andrology* 2007;28(3):423-434

1438) *Environmental impact of Manganese mining: A case study of Dubna opencast mine, Keonjhar District, Orissa, India.* Shreerup, G., Jyoti-Shankar, M. and Madhumita, D. *Journal of Ecophysiology* 2009;9(1-2):189-197

Cita(s)

1873. Rodríguez-Agudelo, Y., Riojas-Rodríguez, H., Rios, C., Rosas, I., Sabido Pedraza, E., Miranda, J., Siebe, C., Texcalac, J. L. and Santos-Burgoa, C. Motor alterations associated with exposure to manganese in the environment in Mexico. *Sci Total Environ* 2006;368(2-3):542-56

1439) *Environmental induction of the fetal epigenome.* Odom, L. N. and Taylor, H. S. *Expert Review of Obstetrics and Gynecology* 2010;5(6):657-664

Cita(s)

1874. Pilsner, J. R., Hu, H., Ettinger, A., Sánchez, B. N., Wright, R. O., Cantonwine, D., Lazarus, A., Lamadrid-Figueroa, H., Mercado-García, A., Téllez-Rojo, M. M., et al. Influence of prenatal lead exposure on genomic methylation of cord blood DNA. *Environ Health Perspect* 2009;117(9):1466-71

1440) *Environmental inequalities among children in Europe-evaluation of scientific evidence and policy implications.* Bolte, G., Tamburlini, G. and Kohlhuber, M. *European Journal of Public Health* 2010;20(1):14-20

Cita(s)

1875. Romieu, I., Ramírez-Aguilar, M., Moreno-Macías, H., Barraza-Villarreal, A., Miller, P., Hernández-Cadena, L., Carbajal-Arroyo, L. A. and Hernández-Avila, M. Infant mortality and air pollution: modifying effect by social class. *J Occup Environ Med* 2004;46(12):1210-6

1441) *Environmental influences on helminthiasis and nutritional status among Pacific schoolchildren.* Hughes, R. G., Sharp, D. S., Hughes, M. C., et al. *International Journal of Environmental Health Research* 2004;14(3):163-177

Cita(s)

1876. Carneiro, F. F., Cifuentes, E., Téllez-Rojo, M. M. and Romieu, I. The risk of *Ascaris lumbricoides* infection in children as an environmental health indicator to guide preventive activities in Caparao and Alto Caparao, Brazil. *Bull World Health Organ* 2002;80(1):40-6

1442) *Environmental lead in Mexico, 1990-2002.* Flores, J. and Albert, L. A. *Reviews of Environmental Contamination and Toxicology, Vol 181* 2004;181:37-109

Cita(s)

1877. Azcona-Cruz, M. I., Rothenberg, S. J., Schnaas, L., Zamora-Muñoz, J. S. and Romero-Placeres, M. Lead-glazed ceramic ware and blood lead levels of children in the city of Oaxaca, Mexico. *Arch Environ Health* 2000;55(3):217-22

1878. Jiménez-Gutiérrez, C., Romieu, I., Ramírez-Sánchez, A. L., Palazuelos-Rendón, E. and Muñoz-Quiles, I. [Exposure to lead among 6-12 year-old children]. *Salud Publica Mex* 1999;41 Suppl 2(S72-81)

1879. Rothenberg, S. J., Schnaas, L., Perroni, E., Hernández, R. M. and Ortega, J. F. Blood lead secular trend in a cohort of children in Mexico City. II. 1990-1995. *Arch Environ Health* 2000;55(4):245-9

1880. Smith, D., Hernández-Avila, M., Téllez-Rojo, M. M., Mercado, A. and Hu, H. The



- relationship between lead in plasma and whole blood in women. *Environ Health Perspect* 2002;110(3):263-8
1881. Torres-Sánchez, L., López-Carrillo, L. and Rios, C. [Lead elimination by traditional curing]. *Salud Publica Mex* 1999;41 Suppl 2(S106-8)
- 1443) *Environmental lead level and pregnancy-induced hypertension. Chen, X. K., Yang, Q. Y., Smith, G., et al. Environmental Research* 2006;100(3):424-430
- Cita(s)
1882. Rothenberg, S. J., Kondrashov, V., Manalo, M., Jiang, J., Cuellar, R., García, M., Reynoso, B., Reyes, S., Diaz, M. and Todd, A. C. Increases in hypertension and blood pressure during pregnancy with increased bone lead levels. *Am J Epidemiol* 2002;156(12):1079-87
- 1444) *Environmental lead, soil contamination, and child health effects in less-developed nations: Comparative international research, 1980-2006. McBride, D. Soil and Sediment Contamination* 2008;17(4):346-362
- Cita(s)
1883. Naeher, L. P., Rubin, C. S., Hernández-Avila, M., Noonan, G. P., Paschal, D., Narciso, J., Lain, R. E., Gastanaga, C., Almeyda, R., Jarrett, J., et al. Use of isotope ratios to identify sources contributing to pediatric lead poisoning in Peru. *Arch Environ Health* 2003;58(9):579-89
- 1445) *Environmental manganese exposure in residents living near a ferromanganese refinery in Southeast Ohio: A pilot study. Haynes, E. N., Heckel, P., Ryan, P., et al. Neurotoxicology* 2010;31(5):468-474
- Cita(s)
1884. Rodríguez-Agudelo, Y., Riojas-Rodríguez, H., Rios, C., Rosas, I., Sabido Pedraza, E., Miranda, J., Siebe, C., Texcalac, J. L. and Santos-Burgoa, C. Motor alterations associated with exposure to manganese in the environment in Mexico. *Sci Total Environ* 2006;368(2-3):542-56
- 1446) *Environmental medicine, part 4: pesticides - biologically persistent and ubiquitous toxins. Crinnion, W. J. Alternative Medicine Review* 2000;5(5):432-47
- Cita(s)
1885. Torres-Arreola, L., López-Carrillo, L., Torres-Sánchez, L., Cebrian, M., Rueda, C., Reyes, R. and López-Cervantes, M. Levels of dichloro-dyphenyl-trichloroethane (DDT) metabolites in maternal milk and their determinant factors. *Arch Environ Health* 1999;54(2):124-9
- 1447) *Environmental neurology: A promising new field of practice and research. Reis, J. and Román, G. C. Journal of the Neurological Sciences* 2007;262(1-2):3-6
- Cita(s)
1886. Lanphear, B. P., Hornung, R., Khouury, J., Yolton, K., Baghurst, P., Bellinger, D. C., Canfield, R. L., Dietrich, K. N., Bornschein, R., Greene, T., et al. Low-level environmental lead exposure and children's intellectual function: an international pooled analysis. *Environ Health Perspect* 2005;113(7):894-9
- 1448) *Environmental Neurotoxicants and Developing Brain. Miodovnik, A. Mount Sinai Journal of Medicine* 2011;78(1):58-77
- Cita(s)
1887. Hu, H., Téllez-Rojo, M. M., Bellinger, D., Smith, D., Ettinger, A. S., Lamadrid-Figueroa, H., Schwartz, J., Schnaas, L., Mercado-García, A. and Hernández-Avila, M. Fetal lead exposure at each stage of pregnancy as a predictor of infant mental development. *Environ Health Perspect* 2006;114(11):1730-5
1888. Lanphear, B. P., Hornung, R., Khouury, J., Yolton, K., Baghurst, P., Bellinger, D. C., Canfield, R. L., Dietrich, K. N., Bornschein, R., Greene, T., et al. Low-level environmental lead exposure and children's intellectual function: an international pooled analysis. *Environ Health Perspect* 2005;113(7):894-9
1889. Riojas-Rodríguez, H., Solis-Vivanco, R., Schilman, A., Montes, S., Rodríguez, S., Rios, C. and Rodríguez-Agudelo, Y. Intellectual function in Mexican children living in a mining area and environmentally exposed to manganese. *Environ Health Perspect* 2010;118(10):1465-70
- 1449) *Environmental neurotoxins. Lanphear, B. P., Wright, R. O. and Dietrich, K. N. Pediatrics in Review* 2005;26(6):191-198
- Cita(s)
1890. Borja-Aburto, V. H., Hertz-Picciotto, I., Rojas López, M., Farías, P., Rios, C. and Blanco, J. Blood lead levels measured prospectively and risk of spontaneous abortion. *Am J Epidemiol* 1999;150(6):590-7

- 1450) *Environmental pathways of exposure to DDT for children living in a malarious area of Chiapas, Mexico. Herrera-Portugal, C., Ochoa, H., Franco-Sánchez, G., et al. Environmental Research 2005;99(2):158-163*

Cita(s)

1891. López-Carrillo, L., Torres-Sánchez, L., Moline, J., Ireland, K. and Wolff, M. S. Breast-feeding and serum p,p'DDT levels among Mexican women of childbearing age: a pilot study. *Environ Res* 2001;87(3):131-5
1892. Torres-Arreola, L., López-Carrillo, L., Torres-Sánchez, L., Cebrian, M., Rueda, C., Reyes, R. and López-Cervantes, M. Levels of dichloro-dyphenyl-trichloroethane (DDT) metabolites in maternal milk and their determinant factors. *Arch Environ Health* 1999;54(2):124-9

- 1451) *Environmental pollutants and breast cancer - Epidemiologic studies. Brody, J. G., Moysich, K. B., Humblet, O., et al. Cancer 2007;109(12):2667-2711*

Cita(s)

1893. López-Carrillo, L., López-Cervantes, M., Torres-Sánchez, L., Blair, A., Cebrian, M. E. and García, R. M. Serum levels of beta-hexachlorocyclohexane, hexachlorobenzene and polychlorinated biphenyls and breast cancer in Mexican women. *Eur J Cancer Prev* 2002;11(2):129-35
1894. López-Cervantes, M., Torres-Sánchez, L., Tobias, A. and López-Carrillo, L. Dichlorodiphenyldichloroethane burden and breast cancer risk: a meta-analysis of the epidemiologic evidence. *Environ Health Perspect* 2004;112(2):207-14
1895. Romieu, I., Hernandez-Avila, M., Lazcano-Ponce, E., Weber, J. P. and Dewailly, E. Breast cancer, lactation history, and serum organochlorines. *Am J Epidemiol* 2000;152(4):363-70

- 1452) *Environmental pollution and lung effects in children. Searing, D. A. and Rabinovitch, N. Current Opinion in Pediatrics 2011;23(3):314-318*

Cita(s)

1896. Romieu, I., Barraza-Villarreal, A., Escamilla-Nunez, C., Texcalac-Sangrador, J. L., Hernández-Cadena, L., Diaz-Sánchez, D., De Batlle, J. and Del Rio-Navarro, B. E. Dietary intake, lung function and airway inflammation in Mexico City school children exposed to air pollutants. *Respir Res* 2009;10(122)
1897. Sienra-Monge, J. J., Ramírez-Aguilar, M., Moreno-Macías, H., Reyes-Ruiz, N. I., Del Rio-Navarro, B. E., Ruiz-Navarro, M. X., Hatch, G., Crissman, K., Slade, R., Devlin, R. B., et al. Antioxidant supplementation and nasal inflammatory responses among young asthmatics exposed to high levels of ozone. *Clin Exp Immunol* 2004;138(2):317-22

- 1453) *Environmental pollution in urban environments and human biology. Schell, L. M. and Denham, M. Annual Review of Anthropology 2003;32(111-134*

Cita(s)

1898. Loomis, D., Castillejos, M., Gold, D. R., McDonnell, W. and Borja-Aburto, V. H. Air pollution and infant mortality in Mexico City. *Epidemiology* 1999;10(2):118-123

- 1454) *Environmental risk factors for breast cancer among African-American women. Wolff, M. S., Britton, J. A. and Wilson, V. P. Cancer 2003;97(1 Suppl):289-310*

Cita(s)

1899. Romieu, I., Hernandez-Avila, M., Lazcano-Ponce, E., Weber, J. P. and Dewailly, E. Breast cancer, lactation history, and serum organochlorines. *Am J Epidemiol* 2000;152(4):363-70

- 1455) *Environmental Risk Factors in the First Year of Life and Childhood Asthma in the Central South of Chile. Boneberger, A., Haider, D., Baer, J., et al. Journal of Asthma 2011;48(5):464-469*

Cita(s)

1900. Foliaki, S., Pearce, N., Bjorksten, B., Mallol, J., Montefort, S. and von Mutius, E. (Romieu I.) Antibiotic use in infancy and symptoms of asthma, rhinoconjunctivitis, and eczema in children 6 and 7 years old: International Study of Asthma and Allergies in Childhood Phase III. *J Allergy Clin Immunol* 2009;124(5):982-9

- 1456) *Environmental Toxicant Exposure During Pregnancy. Red, R. T., Richards, S. M., Torres, C., et al. Obstetrical and Gynecological Survey 2011;66(3):159-169*

Cita(s)

1901. Borja-Aburto, V. H., Hertz-Picciotto, I., Rojas López, M., Fariás, P., Rios, C. and Blanco, J. Blood lead levels measured prospectively and risk of spontaneous abortion. *Am J Epidemiol* 1999;150(6):590-7
1902. Torres-Sánchez, L. E., Berkowitz, G., López-Carrillo, L., Torres-Arreola, L., Rios, C. and

López-Cervántes, M. Intrauterine lead exposure and preterm birth. *Environ Res* 1999;81(4):297-301

1457) *Environmental toxicants and the developing immune system: A missing link in the global battle against infectious disease? Winans, B., Humble, M. C. and Lawrence, B. P. Reproductive Toxicology* 2011;31(3):327-336

Cita(s)

1903. Soto-Peña, G. A., Luna, A. L., Acosta-Saavedra, L., Conde, P., López-Carrillo, L., Cebrian, M. E., Bastida, M., Calderon-Aranda, E. S. and Vega, L. Assessment of lymphocyte subpopulations and cytokine secretion in children exposed to arsenic. *Faseb J* 2006;20(6):779-81

1458) *Environmental toxicants cause sperm DNA fragmentation as detected by the Sperm Chromatin Structure Assay (SCSA®). Evenson, D. P. and Wixon, R. Toxicology and Applied Pharmacology* 2005;207(2, Supplement):532-537

Cita(s)

1904. Sánchez-Pena, L. C., Reyes, B. E., López-Carrillo, L., Recio, R., Morán-Martínez, J., Cebrian, M. E. and Quintanilla-Vega, B. Organophosphorous pesticide exposure alters sperm chromatin structure in Mexican agricultural workers. *Toxicol Appl Pharmacol* 2004;196(1):108-13

1459) *Environmental toxins and breast cancer on Long Island. II. Organochlorine compound levels in blood. Gammon, M. D., Wolff, M. S., Neugut, A. I., et al. Cancer Epidemiology Biomarkers & Prevention* 2002;11(8):686-697

Cita(s)

1905. Romieu, I., Hernandez-Avila, M., Lazcano-Ponce, E., Weber, J. P. and Dewailly, E. Breast cancer, lactation history, and serum organochlorines. *Am J Epidemiol* 2000;152(4):363-70

1460) *Environmental/lifestyle effects on spermatogenesis. Sharpe, R. M. Philosophical Transactions of the Royal Society B-Biological Sciences* 2010;365(1546):1697-1712

Cita(s)

1906. Aneck-Hahn, N. H., Schulenburg, G. W., Bornman, M. S., Fariás, P. and De Jager, C. Impaired semen quality associated with environmental DDT exposure in young men living in a malaria area in the Limpopo Province, South Africa. *Journal of Andrology* 2007;28(3):423-434

1461) *Epidemiología de la rabia canina en Colombia. Cediel, N., de la Hoz, F., Villamil, L. C., et al. Revista de Salud Pública (Bogotá)* 2010;12(3):368-379

Cita(s)

1907. Borja-Aburto, V. H. Ecologic studies. *Salud Publica De Mexico* 2000;42(6):533-538

1462) *Epidemiología del asma. Vargas-Becerra, M. H. Neumología y Cirugía de Thorax* 2009;68(Supl 2):S91-S97

Cita(s)

1908. Barraza-Villarreal, A., Hernández-Cadena, L., Moreno-Macías, H., Ramírez-Aguilar, M. and Romieu, I. Trends in the prevalence of asthma and other allergic diseases in schoolchildren from Cuernavaca, Mexico. *Allergy Asthma Proc* 2007;28(3):368-74

1463) *Epidemiologic evidence of relationships between reproductive and child health outcomes and environmental chemical contaminants. Wigle, D. T., Arbuckle, T. E., Turner, M. C., et al. Journal of Toxicology and Environmental Health-Part B-Critical Reviews* 2008;11(5-6):373-517

Cita(s)

1909. Borja-Aburto, V. H., Hertz-Picciotto, I., Rojas López, M., Fariás, P., Rios, C. and Blanco, J. Blood lead levels measured prospectively and risk of spontaneous abortion. *Am J Epidemiol* 1999;150(6):590-7

1910. Flores-Luevano, S., Fariás, P., Hernández, M., Romano-Riquer, P., Weber, J. P., Dewailly, E., Cuevas-Alpuche, J. and Romieu, I. DDT/DDE concentrations and risk of hypospadias. Pilot case-control study. *Salud Publica Mex* 2003;45(6):431-8

1911. Gomaa, A., Hu, H., Bellinger, D., Schwartz, J., Tsaih, S. W., González-Cossio, T., Schnaas, L., Peterson, K., Aro, A. and Hernández-Avila, M. Maternal bone lead as an independent risk factor for fetal neurotoxicity: A prospective study. *Pediatrics* 2002;110(1):110-118

1912. Hu, H., Téllez-Rojo, M. M., Bellinger, D., Smith, D., Ettinger, A. S., Lamadrid-Figueroa, H., Schwartz, J., Schnaas, L., Mercado-García, A. and Hernández-Avila, M. Fetal lead exposure at each stage of pregnancy as a predictor of infant mental development. *Environ Health Perspect* 2006;114(11):1730-5

1913. Idrovo, A. J., Sanín, L. H., Cole, D., Chavarro, J., Caceres, H., Narvaez, J. and Restrepo, M. Time to first pregnancy among women working in agricultural production. *International Archives of Occupational and Environmental Health* 2005;78(6):493-500
1914. Kaiser, R., Romieu, I., Medina, S., Schwartz, J., Krzyzanowski, M. and Kunzli, N. Air pollution attributable postneonatal infant mortality in U.S. metropolitan areas: a risk assessment study. *Environ Health* 2004;3(1):4
1915. Lacasaña, M., Vazquez-Grameix, H., Borja-Aburto, V. H., Blanco-Muñoz, J., Romieu, I., Aguilar-Garduno, C. and García, A. M. Maternal and paternal occupational exposure to agricultural work and the risk of anencephaly. *Occup Environ Med* 2006;63(10):649-56
1916. Lanphear, B. P., Hornung, R., Khourey, J., Yolton, K., Baghurst, P., Bellinger, D. C., Canfield, R. L., Dietrich, K. N., Bornschein, R., Greene, T., et al. Low-level environmental lead exposure and children's intellectual function: an international pooled analysis. *Environ Health Perspect* 2005;113(7):894-9
1917. Romieu, I., Samet, J. M., Smith, K. R. and Bruce, N. Outdoor air pollution and acute respiratory infections among children in developing countries. *J Occup Environ Med* 2002;44(7):640-9
1918. Rothenberg, S. J. and Rothenberg, J. C. Testing the dose-response specification in epidemiology: public health and policy consequences for lead. *Environ Health Perspect* 2005;113(9):1190-5
1919. Rothenberg, S. J., Poblano, A. and Schnaas, L. Brainstem auditory evoked response at five years and prenatal and postnatal blood lead. *Neurotoxicol Teratol* 2000;22(4):503-10
1920. Salazar-García, F., Gallardo-Díaz, E., Cerón-Mireles, P., Loomis, D. and Borja-Aburto, V. H. Reproductive effects of occupational DDT exposure among male malaria control workers. *Environmental Health Perspectives* 2004;112(5):542-547
1921. Schnaas, L., Rothenberg, S. J., Flores, M. F., Martínez, S., Hernández, C., Osorio, E., Velasco, S. R. and Perroni, E. Reduced intellectual development in children with prenatal lead exposure. *Environ Health Perspect* 2006;114(5):791-7
1922. Schnaas, L., Rothenberg, S. J., Perroni, E., Martínez, S., Hernández, C. and Hernández, R. M. Temporal pattern in the effect of postnatal blood lead level on intellectual development of young children. *Neurotoxicol Teratol* 2000;22(6):805-10
1923. Téllez-Rojo, M. M., Bellinger, D. C., Arroyo-Quiroz, C., Lamadrid-Figueroa, H., Mercado-García, A., Schnaas-Arrieta, L., Wright, R. O., Hernández-Avila, M. and Hu, H. Longitudinal associations between blood lead concentrations lower than 10 microg/dL and neurobehavioral development in environmentally exposed children in Mexico City. *Pediatrics* 2006;118(2):e323-30
1924. Torres-Arreola, L., Berkowitz, G., Torres-Sánchez, L., López-Cervantes, M., Cebrian, M. E., Uribe, M. and López-Carrillo, L. Preterm birth in relation to maternal organochlorine serum levels. *Ann Epidemiol* 2003;13(3):158-62
1925. Torres-Sánchez, L. E., Berkowitz, G., López-Carrillo, L., Torres-Arreola, L., Rios, C. and López-Cervantes, M. Intrauterine lead exposure and preterm birth. *Environ Res* 1999;81(4):297-301
- 1464) *Epidemiological evidence of effects of coarse airborne particles on health. Brunekreef, B. and Forsberg, B. European Respiratory Journal* 2005;26(2):309-318**  
Cita(s)
1926. Castillejos, M., Borja-Aburto, V. H., Dockery, D. W., Gold, D. R. and Loomis, D. Airborne coarse particles and mortality. *Inhalation Toxicology* 2000;12(61-72)
1927. Ilabaca, M., Olaeta, I., Campos, E., Villaire, J., Téllez-Rojo, M. M. and Romieu, I. Association between levels of fine particulate and emergency visits for pneumonia and other respiratory illnesses among children in Santiago, Chile. *J Air Waste Manag Assoc* 1999;49(9 Spec No):154-63
- 1465) *Epidemiological evidence on reproductive effects of persistent organochlorines in humans. Toft, G., Hagmar, L., Giwercman, A., et al. Reproductive Toxicology* 2004;19(1):5-26**  
Cita(s)
1928. Torres-Arreola, L., Berkowitz, G., Torres-Sánchez, L., López-Cervantes, M., Cebrian, M. E., Uribe, M. and López-Carrillo, L. Preterm birth in relation to maternal organochlorine serum levels. *Ann Epidemiol* 2003;13(3):158-62
- 1466) *An epidemiological re-appraisal of the association between blood pressure and blood lead: a meta-analysis. Naurot, T. S., Thijs, L., Den Hond, E. M., et al. Journal of Human Hypertension* 2002;16(2):123-131**  
Cita(s)
1929. Rothenberg, S. J., Khan, F., Aguilar, A., Reynoso, B., Juaregui, M., Acosta, S., Manalo, M., Johnson, C., Jiang, J., Cuellar, R., et al. Blood lead level and blood pressure during

pregnancy in South Central Los Angeles. *Archives of Environmental Health* 1999;54(6):382-389

- 1467) *Epidemiological situation of dengue in Honduras during the 1991-2010 period. Avila-Montes, G. A., Araujo, R. and Orellana-Herrera, G. Revista Médica de Honduras* 2010;78(3):156-162

Cita(s)

1930. Brunkard, J. M., Cifuentes, E. and Rothenberg, S. J. Assessing the roles of temperature, precipitation, and ENSO in dengue re-emergence on the Texas-Mexico border region. *Salud Publica Mex* 2008;50(3):227-34

- 1468) *Epidemiology and aetiology of diarrhoeal diseases in adults engaged in wastewater-fed agriculture and aquaculture in Hanoi, Vietnam. Trang, D. T., Hien, B. T. T., Molbak, K., et al. Tropical Medicine and International Health* 2007;12(Suppl 2):23-33

Cita(s)

1931. Cifuentes, E., Gómez, M., Blumenthal, U., Téllez-Rojo, M. M., Romieu, I., Ruíz-Palacios, G. and Ruíz-Velazco, S. Risk factors for Giardia intestinalis infection in agricultural villages practicing wastewater irrigation in Mexico. *Am J Trop Med Hyg* 2000;62(3):388-92

- 1469) *The epidemiology and economics of chronic obstructive pulmonary disease. Mannino, D. M. and Braman, S. Proceedings of the American Thoracic Society* 2007;4(7):502-6

Cita(s)

1932. Romieu, I. and Trenga, C. Diet and obstructive lung diseases. *Epidemiol Rev* 2001;23(2):268-87

- 1470) *Epidemiology and futurology - why did Rothman get it wrong? Victora, C. G. International Journal of Epidemiology* 2007;36(4):712-713

Cita(s)

1933. Breilh, J., Branco Jefer, C., Castelman, B. I., Cherniack, M., Christiani, D. C., Cicolella, A., Cifuentes, E., Clapp, R., Cole, D. C., Corn, M., et al. Texaco and its consultants. *Int J Occup Environ Health* 2005;11(2):217-20

- 1471) *The epidemiology and genetics of asthma risk associated with air pollution. Peden, D. B. Journal of Allergy and Clinical Immunology* 2005;115(2):213-219

Cita(s)

1934. David, G. L., Romieu, I., Sienra-Monge, J. J., Collins, W. J., Ramírez-Aguilar, M., del Rio-Navarro, B. E., Reyes-Ruiz, N. I., Morris, R. W., Marzec, J. M. and London, S. J. Nicotinamide adenine dinucleotide (phosphate) reduced:quinone oxidoreductase and glutathione S-transferase M1 polymorphisms and childhood asthma. *Am J Respir Crit Care Med* 2003;168(10):1199-204

1935. Romieu, I. and Trenga, C. Diet and obstructive lung diseases. *Epidemiol Rev* 2001;23(2):268-87

1936. Romieu, I., Sienra-Monge, J. J., Ramírez-Aguilar, M., Moreno-Macías, H., Reyes-Ruiz, N. I., del Rio-Navarro, B. E., Hernández-Avila, M. and London, S. J. Genetic polymorphism of GSTM1 and antioxidant supplementation influence lung function in relation to ozone exposure in asthmatic children in Mexico City. *Thorax* 2004;59(1):8-10

1937. Romieu, I., Sienra-Monge, J. J., Ramírez-Aguilar, M., Téllez-Rojo, M. M., Moreno-Macías, H., Reyes-Ruiz, N. I., del Rio-Navarro, B. E., Ruiz-Navarro, M. X., Hatch, G., Slade, R., et al. Antioxidant supplementation and lung functions among children with asthma exposed to high levels of air pollutants. *Am J Respir Crit Care Med* 2002;166(5):703-9

- 1472) *Epidemiology and global impact of chronic obstructive pulmonary disease. Mannino, D. M. Seminars in Respiratory and Critical Care Medicine* 2005;26(2):204-210

Cita(s)

1938. Romieu, I. and Trenga, C. Diet and obstructive lung diseases. *Epidemiol Rev* 2001;23(2):268-87

- 1473) *Epidemiology and Management of Common Pulmonary Diseases in Older Persons. Akgun, K. M., Crothers, K. and Pisani, M. Journals of Gerontology Series a-Biological Sciences and Medical Sciences* 2012;67(3):276-291

Cita(s)

1939. Eisner, M. D., Anthonisen, N., Coultas, D., Kuenzli, N., Pérez-Padilla, R., Postma, D., Romieu, I., Silverman, E. K. and Balmes, J. R. An official American Thoracic Society public policy statement: Novel risk factors and the global burden of chronic obstructive pulmonary disease. *Am J Respir Crit Care Med* 2010;182(5):693-718



- 1474) *Epidemiology of Asthma Mortality in Cuba and its Relation to Climate, 1989 to 2003.* Fernández, S. J. V., Barcala, F. J. G., Medina, R. S., et al. *Medic Review* 2008;10(3):24-29  
Cita(s)  
1940. Romero-Placeres, M., Mas-Bermejo, P., Lacasaña-Navarro, M., Téllez Rojo-Solis, M. M., Aguilar-Valdés, J. and Romieu, I. Air pollution, bronchial asthma, and acute respiratory infections in minors, Habana City. *Salud Publica Mex* 2004;46(3):222-33
- 1475) *The Epidemiology of Dengue in the Americas Over the Last Three Decades: A Worrying Reality.* San Martín, J. L., Brathwaite, O., Zambrano, B., et al. *American Journal of Tropical Medicine and Hygiene* 2010;82(1):128-135  
Cita(s)  
1941. Hurtado-Díaz, M., Riojas-Rodríguez, H., Rothenberg, S. J., Gómez-Dantes, H. and Cifuentes, E. Short communication: impact of climate variability on the incidence of dengue in Mexico. *Trop Med Int Health* 2007;12(11):1327-37
- 1476) *Epidemiology of fine particulate air pollution and human health: Biologic mechanisms and who's at risk?* Pope, C. A. *Environmental Health Perspectives* 2000;108(7):713-723  
Cita(s)  
1942. Loomis, D., Castillejos, M., Gold, D. R., McDonnell, W. and Borja-Aburto, V. H. Air pollution and infant mortality in Mexico City. *Epidemiology* 1999;10(2):118-123
- 1477) *The epidemiology of soil-transmitted helminth and protozoan infections in south-west Cameroon.* Mbuh, J. V., Ntonifor, N. H. and Ojong, J. *Journal of Helminthology* 2012;86(1):30-37  
Cita(s)  
1943. Cifuentes, E., Gómez, M., Blumenthal, U., Téllez-Rojo, M. M., Romieu, I., Ruíz-Palacios, G. and Ruíz-Velazco, S. Risk factors for *Giardia intestinalis* infection in agricultural villages practicing wastewater irrigation in Mexico. *Am J Trop Med Hyg* 2000;62(3):388-92
- 1478) *Epidemiology vs epidemiology: the case of oil exploitation in the Amazon basin of Ecuador.* Hurtig, A. K. and Sebastian, M. S. *International Journal of Epidemiology* 2005;34(5):1170-1172  
Cita(s)  
1944. Breilh, J., Branco Jefer, C., Castelman, B. I., Cherniack, M., Christiani, D. C., Cicolella, A., Cifuentes, E., Clapp, R., Cole, D. C., Corn, M., et al. Texaco and its consultants. *Int J Occup Environ Health* 2005;11(2):217-20
- 1479) *Epidermal Barrier in Atopic Dermatitis.* Kim, B. E. and Leung, D. Y. M. *Allergy Asthma and Immunology Research* 2012;4(1):12-16  
Cita(s)  
1945. Odhiambo, J. A., Williams, H. C., Clayton, T. O., Robertson, C. F. and Asher, M. I. Global variations in prevalence of eczema symptoms in children from ISAAC Phase Three. *J Allergy Clin Immunol* 2009;124(6):1251-8 e23
- 1480) *Epigenetic mechanisms and the relationship to childhood asthma.* Kabesch, M., Michel, S. and Tost, J. *European Respiratory Journal* 2010;36(4):950-961  
Cita(s)  
1946. Hancock, D. B., Romieu, I., Shi, M., Sienna-Monge, J. J., Wu, H., Chiu, G. Y., Li, H., del Rio-Navarro, B. E., Willis-Owen, S. A., Weiss, S. T., et al. Genome-wide association study implicates chromosome 9q21.31 as a susceptibility locus for asthma in Mexican children. *PLoS Genet* 2009;5(8):e1000623
- 1481) *Epigenetic mechanisms in metal toxicity.* Fragou, D., Fragou, A., Kouidou, S., et al. *Toxicology Mechanisms and Methods* 2011;21(4):343-352  
Cita(s)  
1947. Pilsner, J. R., Hu, H., Ettinger, A., Sánchez, B. N., Wright, R. O., Cantonwine, D., Lazarus, A., Lamadrid-Figueroa, H., Mercado-García, A., Téllez-Rojo, M. M., et al. Influence of prenatal lead exposure on genomic methylation of cord blood DNA. *Environ Health Perspect* 2009;117(9):1466-71
- 1482) *Epigenetics and environmental exposures.* Stein, R. A. *Journal of Epidemiology and Community Health* 2012;66(1):8-13  
Cita(s)  
1948. Cantonwine, D., Meeker, J. D., Hu, H., Sánchez, B. N., Lamadrid-Figueroa, H., Mercado-García, A., Fortenberry, G. Z., Calafat, A. M. and Téllez-Rojo, M. M. Bisphenol A exposure in Mexico City and risk of prematurity: a pilot nested case control study. *Environ Health*

- 2010;9(62)
1949. Pilsner, J. R., Hu, H., Ettinger, A., Sánchez, B. N., Wright, R. O., Cantonwine, D., Lazarus, A., Lamadrid-Figueroa, H., Mercado-García, A., Téllez-Rojo, M. M., et al. Influence of prenatal lead exposure on genomic methylation of cord blood DNA. *Environ Health Perspect* 2009;117(9):1466-71
- 1483) *Epigenetics and its implications for ecotoxicology. Vandeghechuchte, M. B. and Janssen, C. R. Ecotoxicology* 2011;20(3):607-624  
Cita(s)
1950. Pilsner, J. R., Hu, H., Ettinger, A., Sánchez, B. N., Wright, R. O., Cantonwine, D., Lazarus, A., Lamadrid-Figueroa, H., Mercado-García, A., Téllez-Rojo, M. M., et al. Influence of prenatal lead exposure on genomic methylation of cord blood DNA. *Environ Health Perspect* 2009;117(9):1466-71
- 1484) *The era of genome-wide association studies: opportunities and challenges for asthma genetics. Zhang, G. C., Goldblatt, J. and LeSouef, P. Journal of Human Genetics* 2009;54(11):624-628  
Cita(s)
1951. Wu, H., Romieu, I., Sienna-Monge, J. J., Li, H., del Rio-Navarro, B. E. and London, S. J. Genetic variation in ORM1-like 3 (ORMDL3) and gasdermin-like (GSDML) and childhood asthma. *Allergy* 2009;64(4):629-35
- 1485) *The Erlenmeyer Flask Bone Deformity In the Skeletal Dysplasias. Faden, M. A., Krakow, D., Ezgu, F., et al. American Journal of Medical Genetics Part A* 2009;149A(6):1334-1345  
Cita(s)
1952. Kosnett, M. J., Wedeen, R. P., Rothenberg, S. J., Hipkins, K. L., Materna, B. L., Schwartz, B. S., Hu, H. and Woolf, A. Recommendations for medical management of adult lead exposure. *Environ Health Perspect* 2007;115(3):463-71
- 1486) *Erythrocyte zinc levels in children with bronchial asthma. Yilmaz, E. A., Ozmen, S., Bostanci, I., et al. Pediatric Pulmonology* 2011;46(12):1189-1193  
Cita(s)
1953. Romieu, I., Sienna-Monge, J. J., Ramírez-Aguilar, M., Téllez-Rojo, M. M., Moreno-Macias, H., Reyes-Ruiz, N. I., del Rio-Navarro, B. E., Ruiz-Navarro, M. X., Hatch, G., Slade, R., et al. Antioxidant supplementation and lung functions among children with asthma exposed to high levels of air pollutants. *Am J Respir Crit Care Med* 2002;166(5):703-9
- 1487) *¿Es el plomo empleado en deportes (caza, tiro y pesca deportiva) un problema de salud pública infravalorado? Gutart, R. and Thomas, V. G. Revista Española de Salud Pública* 2005;79(6):621-632  
Cita(s)
1954. McQuirter, J. L., Rothenberg, S. J., Dinkins, G. A., Kondrashov, V., Manalo, M. and Todd, A. C. Change in blood lead concentration up to 1 year after a gunshot wound with a retained bullet. *Am J Epidemiol* 2004;159(7):683-92
1955. McQuirter, J. L., Rothenberg, S. J., Dinkins, G. A., Manalo, M., Kondrashov, V. and Todd, A. C. The effects of retained lead bullets on body lead burden. *J Trauma* 2001;50(5):892-9
- 1488) *Essential Role of Vitamin C and Zinc in Child Immunity and Health. Maggini, S., Wenzlaff, S. and Hornig, D. Journal of International Medical Research* 2010;38(2):386-414  
Cita(s)
1956. Romieu, I., Sienna-Monge, J. J., Ramírez-Aguilar, M., Téllez-Rojo, M. M., Moreno-Macias, H., Reyes-Ruiz, N. I., del Rio-Navarro, B. E., Ruiz-Navarro, M. X., Hatch, G., Slade, R., et al. Antioxidant supplementation and lung functions among children with asthma exposed to high levels of air pollutants. *Am J Respir Crit Care Med* 2002;166(5):703-9
- 1489) *Establishing a Biologic Specimens Repository for Reproductive Clinical Trials: Technical Aspects. Krawetz, S. A., Casson, P. R., Diamond, M. P., et al. Systems Biology in Reproductive Medicine* 2011;57(5):222-227  
Cita(s)
1957. Pilsner, J. R., Hu, H., Ettinger, A., Sánchez, B. N., Wright, R. O., Cantonwine, D., Lazarus, A., Lamadrid-Figueroa, H., Mercado-García, A., Téllez-Rojo, M. M., et al. Influence of prenatal lead exposure on genomic methylation of cord blood DNA. *Environ Health Perspect* 2009;117(9):1466-71
- 1490) *Establishing aerosol exposure predictive models based on noise measurements-using concrete drilling as an example. Soo, J. C., Tsai, P. J., Chen, C. H., et al. Journal of Environmental Monitoring* 2009;11(8):1523-1528

Cita(s)

1958. Rojas-Martínez, R., Pérez-Padilla, R., Olaiz-Fernández, G., Mendoza-Alvarado, L., Moreno-Macías, H., Fortoul, T., McDonnell, W., Loomis, D. and Romieu, I. Lung function growth in children with long-term exposure to air pollutants in Mexico City. *Am J Respir Crit Care Med* 2007;176(4):377-84
- 1491) *Estimación del riesgo a la exposición de partículas suspendidas en el Valle de Toluca. Flores-Ruiz, J. H., Peña-García, P., Balcázar, M., et al. Ciencia Ergo Sun 2010;17(1):72-80*
- Cita(s)
1959. Riojas-Rodríguez, H., Holguín, F., González-Hermosillo, A. and Romieu, I. Use of heart rate variability as a marker of cardiovascular effects associated with air pollution. *Salud Publica Mex* 2006;48(4):348-57
- 1492) *Estimated burden of blood lead levels  $\geq 5 \mu\text{g/dl}$  in 1999-2002 and declines from 1988 to 1994. Iqbal, S., Muntner, P., Batuman, V., et al. Environmental Research 2008;107(3):305-311*
- Cita(s)
1960. Lanphear, B. P., Hornung, R., Khoury, J., Yolton, K., Baghurst, P., Bellinger, D. C., Canfield, R. L., Dietrich, K. N., Bornschein, R., Greene, T., et al. Low-level environmental lead exposure and children's intellectual function: an international pooled analysis. *Environ Health Perspect* 2005;113(7):894-9
1961. Téllez-Rojo, M. M., Bellinger, D. C., Arroyo-Quiroz, C., Lamadrid-Figueroa, H., Mercado-García, A., Schnaas-Arrieta, L., Wright, R. O., Hernández-Avila, M. and Hu, H. Longitudinal associations between blood lead concentrations lower than 10 microg/dL and neurobehavioral development in environmentally exposed children in Mexico City. *Pediatrics* 2006;118(2):e323-30
- 1493) *Estimated risk for altered fetal growth resulting from exposure to fine particles during pregnancy: An epidemiologic prospective cohort study in Poland. Jedrychowski, W., Bendkowska, I., Flak, E., et al. Environmental Health Perspectives 2004;112(14):1398-1402*
- Cita(s)
1962. Loomis, D., Castillejos, M., Gold, D. R., McDonnell, W. and Borja-Aburto, V. H. Air pollution and infant mortality in Mexico City. *Epidemiology* 1999;10(2):118-123
- 1494) *Estimated Short-Term Effects of Coarse Particles on Daily Mortality in Stockholm, Sweden. Meister, K., Johansson, C. and Forsberg, B. Environmental Health Perspectives 2012;120(3):431-436*
- Cita(s)
1963. Castillejos, M., Borja-Aburto, V. H., Dockery, D. W., Gold, D. R. and Loomis, D. Airborne coarse particles and mortality. *Inhalation Toxicology* 2000;12(6):1-72
- 1495) *Estimating changes in mortality due to climate change. Nicholls, N. Climatic Change 2009;97(1-2):313-320*
- Cita(s)
1964. McMichael, A. J., Wilkinson, P., Kovats, R. S., Pattenden, S., Hajat, S., Armstrong, B., Vajanapoom, N., Niciu, E. M., Mahomed, H., Kingkeow, C., et al. International study of temperature, heat and urban mortality: the 'ISOTHURM' project. *Int J Epidemiol* 2008;37(5):1121-31
- 1496) *An estimating equations approach to fitting latent exposure models with longitudinal health outcomes. Sánchez, B. N., Budtz-Jorgensen, E. and Ryan, L. M. Annals of Applied Statistics 2009;3(2):830-856*
- Cita(s)
1965. Goma, A., Hu, H., Bellinger, D., Schwartz, J., Tsaih, S. W., González-Cossio, T., Schnaas, L., Peterson, K., Aro, A. and Hernández-Avila, M. Maternal bone lead as an independent risk factor for fetal neurotoxicity: A prospective study. *Pediatrics* 2002;110(1):110-118
1966. Hu, H., Téllez-Rojo, M. M., Bellinger, D., Smith, D., Ettinger, A. S., Lamadrid-Figueroa, H., Schwartz, J., Schnaas, L., Mercado-García, A. and Hernández-Avila, M. Fetal lead exposure at each stage of pregnancy as a predictor of infant mental development. *Environ Health Perspect* 2006;114(11):1730-5
1967. Lamadrid-Figueroa, H., Téllez-Rojo, M. M., Hernández-Cadena, L., Mercado-García, A., Smith, D., Solano-González, M., Hernández-Avila, M. and Hu, H. Biological markers of fetal lead exposure at each stage of pregnancy. *J Toxicol Environ Health A* 2006;69(19):1781-96
1968. Schnaas, L., Rothenberg, S. J., Flores, M. F., Martínez, S., Hernández, C., Osorio, E., Velasco, S. R. and Perroni, E. Reduced intellectual development in children with prenatal lead exposure. *Environ Health Perspect* 2006;114(5):791-7
1969. Téllez-Rojo, M. M., Hernández-Avila, M., Lamadrid-Figueroa, H., Smith, D., Hernández-

Cadena, L., Mercado, A., Aro, A., Schwartz, J. and Hu, H. Impact of bone lead and bone resorption on plasma and whole blood lead levels during pregnancy. *Am J Epidemiol* 2004;160(7):668-78

1497) *Estimating the acute health effects of coarse particulate matter accounting for exposure measurement error.* Chang, H. H., Peng, R. D. and Dominici, F. *Biostatistics* 2011;12(4):637-652

Cita(s)

1970. Castillejos, M., Borja-Aburto, V. H., Dockery, D. W., Gold, D. R. and Loomis, D. Airborne coarse particles and mortality. *Inhalation Toxicology* 2000;12(61-72)

1498) *Estimating the global burden of disease of mild mental retardation and cardiovascular diseases from environmental lead exposure.* Fewtrell, L. J., Pruss-Ustun, A., Landrigan, P., et al. *Environmental Research* 2004;94(2):120-133

Cita(s)

1971. Azcona-Cruz, M. I., Rothenberg, S. J., Schnaas-Arrieta, L., Romero-Placeres, M. and Perroni-Hernández, E. [Levels of plasmatic lead in children 8-10 years of age and its relation to changes in visual-motor system and balance]. *Salud Publica Mex* 2000;42(4):279-87

1499) *Estimating the Global Public Health Implications of Electricity and Coal Consumption.* Gohlke, J. M., Thomas, R., Woodward, A., et al. *Environmental Health Perspectives* 2011;119(6):821-826

Cita(s)

1972. Cohen, A. J., Ross Anderson, H., Ostro, B., Pandey, K. D., Krzyzanowski, M., Kunzli, N., Gutschmidt, K., Pope, A., Romieu, I., Samet, J. M., et al. The global burden of disease due to outdoor air pollution. *J Toxicol Environ Health A* 2005;68(13-14):1301-7

1500) *Estimating the health and economic benefits associated with reducing air pollution in the Barcelona metropolitan area (Spain).* Pérez, L., Sunyer, J. and Kunzli, N. *Gaceta Sanitaria* 2009;23(4):287-294

Cita(s)

1973. Lacasaña, M., Esplugues, A. and Ballester, F. Exposure to ambient air pollution and prenatal and early childhood health effects. *Eur J Epidemiol* 2005;20(2):183-99

1501) *Estimating the Health Effects of Exposure to Multi-Pollutant Mixture.* Billionnet, C., Sherrill, D., Annesi-Maesano, I., et al. *Annals of Epidemiology* 2012;22(2):126-141

Cita(s)

1974. Kim, J. Y., Burnett, R. T., Neas, L., Thurston, G. D., Schwartz, J., Tolbert, P. E., Brunekreef, B., Goldberg, M. S. and Romieu, I. Panel discussion review: session two—interpretation of observed associations between multiple ambient air pollutants and health effects in epidemiologic analyses. *J Expo Sci Environ Epidemiol* 2007;17 Suppl 2(S83-9)

1502) *Estimating the National Public Health Burden Associated with Exposure to Ambient PM2.5 and Ozone.* Fann, N., Lamson, A. D., Anenberg, S. C., et al. *Risk Analysis* 2012;32(1):81-95

Cita(s)

1975. Cohen, A. J., Ross Anderson, H., Ostro, B., Pandey, K. D., Krzyzanowski, M., Kunzli, N., Gutschmidt, K., Pope, A., Romieu, I., Samet, J. M., et al. The global burden of disease due to outdoor air pollution. *J Toxicol Environ Health A* 2005;68(13-14):1301-7

1503) *Estimation of air quality degradation due to Saharan dust at Nouakchott, Mauritania, from horizontal visibility data.* Ozer, P., Laghdaf, M., Lemine, S. O. M., et al. *Water Air and Soil Pollution* 2007;178(1-4):79-87

Cita(s)

1976. Romieu, I., Samet, J. M., Smith, K. R. and Bruce, N. Outdoor air pollution and acute respiratory infections among children in developing countries. *J Occup Environ Med* 2002;44(7):640-9

1504) *Estimation of Dietary Pb and Cd Intake from Pb and Cd in Blood or Urine.* Ikeda, M., Shimbo, S., Watanabe, T., et al. *Biological Trace Element Research* 2011;139(3):269-286

Cita(s)

1977. Lacasaña, M., Romieu, I., Sanín, L. H., Palazuelos, E. and Hernández-Avila, M. Blood lead levels and calcium intake in Mexico City children under five years of age. *Int J Environ Health Res* 2000;10(4):331-40

1505) *Estimation of leaded (Pb) gasoline's continuing material and health impacts on 90 US urbanized areas.* Mielke, H. W., Laidlaw, M. A. S. and Gonzales, C. R. *Environment International* 2011;37(1):248-

Cita(s)

1978. Lanphear, B. P., Hornung, R., Khoury, J., Yolton, K., Baghurst, P., Bellinger, D. C., Canfield, R. L., Dietrich, K. N., Bornschein, R., Greene, T., et al. Low-level environmental lead exposure and children's intellectual function: an international pooled analysis. *Environ Health Perspect* 2005;113(7):894-9
1979. Navas-Acien, A., Guallar, E., Silbergeld, E. K. and Rothenberg, S. J. Lead exposure and cardiovascular disease—a systematic review. *Environ Health Perspect* 2007;115(3):472-82
1980. Schnaas, L., Rothenberg, S. J., Flores, M. F., Martínez, S., Hernández, C., Osorio, E., Velasco, S. R. and Perroni, E. Reduced intellectual development in children with prenatal lead exposure. *Environ Health Perspect* 2006;114(5):791-7
- 1506) *Estimation of outdoor NOx, NO2, and BTEX exposure in a cohort of pregnant women using land use regression modeling. Aguilera, I., Sunyer, J., Fernández-Patier, R., et al. Environmental Science and Technology* 2008;42(3):815-821
- Cita(s)
1981. Lacasaña, M., Esplugues, A. and Ballester, F. Exposure to ambient air pollution and prenatal and early childhood health effects. *Eur J Epidemiol* 2005;20(2):183-99
- 1507) *Estrogens and organochlorine xenoestrogens and breast cancer risk. Starek, A. International Journal of Occupational Medicine and Environmental Health* 2003;16(2):113-24
- Cita(s)
1982. Romieu, I., Hernandez-Avila, M., Lazcano-Ponce, E., Weber, J. P. and Dewailly, E. Breast cancer, lactation history, and serum organochlorines. *Am J Epidemiol* 2000;152(4):363-70
- 1508) *Estudio comparativo entre las concentraciones de cadmio y de plomo en placentas de embarazos normales y placentas de embarazos con oligoamnios idiopático. Terrones-Saldívar, M. C., Serrano-Díaz, L. C., Avelar-González, F. J., et al. Investigación y Ciencia* 2008;42(Sep-Dic):11-17
- Cita(s)
1983. Navarrete-Espinosa, J., Sanín-Aguirre, L. H., Escandon-Romero, C., Benitez-Martínez, G., Olaiz-Fernández, G. and Hernández-Avila, M. Blood lead levels in newborn children and mothers covered by the Mexican Institute of Social Security. *Salud Publica De Mexico* 2000;42(5):391-396
- 1509) *Estudio de series temporales de contaminación ambiental mediante técnicas de redes neuronales artificiales. Salini-Calderón, G. and Pérez-Jara, P. Ingeniare: Revista Chilena de Ingeniería* 2006;14(4):284-290
- Cita(s)
1984. Ilabaca, M., Olaeta, I., Campos, E., Villaire, J., Téllez-Rojo, M. M. and Romieu, I. Association between levels of fine particulate and emergency visits for pneumonia and other respiratory illnesses among children in Santiago, Chile. *J Air Waste Manag Assoc* 1999;49(9 Spec No):154-63
- 1510) *Estudios de asociación mediante rastreo genómico y su contribución en la genética del asma. Anaya-Chávez, Y. and Martínez, B. Salud Uninorte* 2010;26(2):269-284
- Cita(s)
1985. Wu, H., Romieu, I., Shi, M., Hancock, D. B., Li, H., Sienna-Monge, J. J., Chiu, G. Y., Xu, H., del Rio-Navarro, B. E. and London, S. J. Evaluation of candidate genes in a genome-wide association study of childhood asthma in Mexicans. *J Allergy Clin Immunol* 2010;125(2):321-327 e13
- 1511) *Ethical Issues in Measuring Biomarkers in Children's Environmental Health. Sly, P. D., Eskenazi, B., Pronczuk, J., et al. Environmental Health Perspectives* 2009;117(8):1185-1190
- Cita(s)
1986. Romieu, I., Ramírez-Aguilar, M., Sienna-Monge, J. J., Moreno-Macias, H., del Rio-Navarro, B. E., David, G., Marzec, J., Hernández-Avila, M. and London, S. GSTM1 and GSTP1 and respiratory health in asthmatic children exposed to ozone. *Eur Respir J* 2006;28(5):953-9
1987. Romieu, I., Samet, J. M., Smith, K. R. and Bruce, N. Outdoor air pollution and acute respiratory infections among children in developing countries. *J Occup Environ Med* 2002;44(7):640-9
- 1512) *Ethical Issues in Using Children's Blood Lead Levels as a Remedial Action Objective. Moodie, S. M. and Evans, E. L. American Journal of Public Health* 2011;101(S156-S160)
- Cita(s)
1988. Lanphear, B. P., Hornung, R., Khoury, J., Yolton, K., Baghurst, P., Bellinger, D. C.,



Canfield, R. L., Dietrich, K. N., Bornschein, R., Greene, T., et al. Low-level environmental lead exposure and children's intellectual function: an international pooled analysis. *Environ Health Perspect* 2005;113(7):894-9

1513) *Ethnic differences in methacholine responsiveness and word descriptors in African Americans, Hispanic-Mexican Americans, Asian-Pacific Islanders, and Whites with mild asthma. Hardie, G., Liu, R., Darden, J., et al. Journal of Asthma* 2010;47(4):388-96

Cita(s)

1989. Holguín, F., Mannino, D. M., Anto, J., Mott, J., Ford, E. S., Teague, W. G., Redd, S. C. and Romieu, I. Country of birth as a risk factor for asthma among Mexican Americans. *Am J Respir Crit Care Med* 2005;171(2):103-8

1514) *Ethnic variations in incidence of asthma episodes in England & Wales: national study of 502,482 patients in primary care. Netuveli, G., Hurwitz, B. and Sheikh, A. Respiratory Research* 2005;6

Cita(s)

1990. Holguín, F., Mannino, D. M., Anto, J., Mott, J., Ford, E. S., Teague, W. G., Redd, S. C. and Romieu, I. Country of birth as a risk factor for asthma among Mexican Americans. *Am J Respir Crit Care Med* 2005;171(2):103-8

1515) *Ethnicity and stratum corneum ceramides. Jungersted, J. M., Hogh, J. K., Hellgren, L. I., et al. British Journal of Dermatology* 2010;163(6):1169-1173

Cita(s)

1991. Odhiambo, J. A., Williams, H. C., Clayton, T. O., Robertson, C. F. and Asher, M. I. Global variations in prevalence of eczema symptoms in children from ISAAC Phase Three. *J Allergy Clin Immunol* 2009;124(6):1251-8 e23

1516) *Etiology of essential tremor: Should we be searching for environmental causes? Louis, E. D. Movement Disorders* 2001;16(5):822-829

Cita(s)

1992. Aguilar-Madrid, G., Piacitelli, G. M., Juárez-Pérez, C. A., Vazquez-Grameix, J. H., Hu, H. and Hernández-Avila, M. [Occupational exposure to inorganic lead in a printing plant in Mexico City]. *Salud Publica Mex* 1999;41(1):42-54

1517) *European Birth Cohorts for Environmental Health Research. Vrijheid, M., Casas, M., Bergstrom, A., et al. Environmental Health Perspectives* 2012;120(1):29-37

Cita(s)

1993. Lanphear, B. P., Hornung, R., Khouury, J., Yolton, K., Baghurst, P., Bellinger, D. C., Canfield, R. L., Dietrich, K. N., Bornschein, R., Greene, T., et al. Low-level environmental lead exposure and children's intellectual function: an international pooled analysis. *Environ Health Perspect* 2005;113(7):894-9

1518) *The European Union conference on chronic respiratory disease: purpose and conclusions. Decramer, M., Sibille, Y., Bush, A., et al. European Respiratory Journal* 2011;37(4):738-742

Cita(s)

1994. Rojas-Martínez, R., Pérez-Padilla, R., Olaiz-Fernández, G., Mendóza-Alvarado, L., Moreno-Macias, H., Fortoul, T., McDonnell, W., Loomis, D. and Romieu, I. Lung function growth in children with long-term exposure to air pollutants in Mexico City. *Am J Respir Crit Care Med* 2007;176(4):377-84

1519) *Evaluación de los efectos del glifosato y otros plaguicidas en la salud humana en zonas objeto del programa de erradicación de cultivos ilícitos. Varona, M. E., Henao, G. L., Díaz, S., et al. Biomédica* 2009;29(3):456-475

Cita(s)

1995. Idrovo, A. J. Human health and pesticides used in the spraying of illicit crops: an issue of science or politics?. *Rev Salud Publica (Bogota)* 2004;6(2):199-211

1520) *Evaluación de riesgo de intoxicación por plomo en la zona urbana aledaña a una fundidora en Chihuahua, México. Ornelas-Hicks, M., Sanín-Aguirre, L. H., Díaz-Barriga, F., et al. Tecnociencia* 2007;1(1):26-35

Cita(s)

1996. Lacasaña, M., Romieu, I., Sanín, L. H., Palazuelos, E. and Hernández-Avila, M. Blood lead levels and calcium intake in Mexico City children under five years of age. *Int J Environ Health Res* 2000;10(4):331-40

1997. Rothenberg, S. J. and Rothenberg, J. C. Testing the dose-response specification in epidemiology: public health and policy consequences for lead. *Environ Health Perspect*

2005;113(9):1190-5

- 1521) *Evaluación de un curso de educación en asma para médicos del primer nivel de atención. Ruíz-Espiricueta, J. E. Revista Alergia de México 2005;52(2):83-89*

Cita(s)

1998. Barraza-Villarreal, A., Sanín-Aguirre, L. H., Téllez-Rojo, M. M., Lacasaña-Navarro, M. and Romieu, I. [Prevalence of asthma and other allergic diseases in school children from Juárez City, Chihuahua]. *Salud Publica Mex* 2001;43(5):433-43

- 1522) *Evaluación del Proceso de Priorización en Salud en Colombia. Perspectiva de Grupos de Investigación Ubicados en Bogotá. Escobar-Díaz, F. A. and Agudelo, C. A. Revista de Salud Pública (Bogotá) 2009;11(2):212-224*

Cita(s)

1999. Idrovo, A. J. Toward a pluralistic public health: the case of pesticides and human health. *Rev Salud Publica (Bogota)* 2005;7(3):349-59

- 1523) *Evaluación económica como complemento necesario para una mejor valoración del manejo del riesgo. Herrera-Travieso, D. M. and García-Fariñas, A. Revista Cubana de Salud Pública 2011;37(1):144-148*

Cita(s)

2000. Romero-Placeres, M., Mas-Bermejo, P., Lacasaña-Navarro, M., Téllez Rojo-Solis, M. M., Aguilar-Valdés, J. and Romieu, I. Air pollution, bronchial asthma, and acute respiratory infections in minors, Habana City. *Salud Publica Mex* 2004;46(3):222-33

- 1524) *Evaluating the toxicity of airborne particulate matter and nanoparticles by measuring oxidative stress potential - A workshop report and consensus statement. Ayres, J. G., Borm, P., Cassee, F. R., et al. Inhalation Toxicology 2008;20(1):75-99*

Cita(s)

2001. Romieu, I., Sienna-Monge, J. J., Ramírez-Aguilar, M., Téllez-Rojo, M. M., Moreno-Macías, H., Reyes-Ruiz, N. I., del Rio-Navarro, B. E., Ruiz-Navarro, M. X., Hatch, G., Slade, R., et al. Antioxidant supplementation and lung functions among children with asthma exposed to high levels of air pollutants. *Am J Respir Crit Care Med* 2002;166(5):703-9

- 1525) *The evaluation of a health education campaign on the use of leave from work during pregnancy. Mastrangelo, G., Lange, J. H., Fadda, E., et al. BMC Public Health 2010;10*

Cita(s)

2002. Kosnett, M. J., Wedeen, R. P., Rothenberg, S. J., Hipkins, K. L., Materna, B. L., Schwartz, B. S., Hu, H. and Woolf, A. Recommendations for medical management of adult lead exposure. *Environ Health Perspect* 2007;115(3):463-71

- 1526) *Evaluation of a second-generation portable blood lead analyzer in an occupational setting. Stanton, N. V. and Fritsch, T. American Journal of Industrial Medicine 2007;50(12):1018-1024*

Cita(s)

2003. Kosnett, M. J., Wedeen, R. P., Rothenberg, S. J., Hipkins, K. L., Materna, B. L., Schwartz, B. S., Hu, H. and Woolf, A. Recommendations for medical management of adult lead exposure. *Environ Health Perspect* 2007;115(3):463-71

2004. Navas-Acien, A., Guallar, E., Silbergeld, E. K. and Rothenberg, S. J. Lead exposure and cardiovascular disease—a systematic review. *Environ Health Perspect* 2007;115(3):472-82

- 1527) *Evaluation of benzene exposure in adults and urinary s-phenylmercapturic acid in children living in Adelaide, South Australia. Bahrami, A. R. and Edwards, J. W. International Journal of Environmental Science and Technology 2006;3(2):113-117*

Cita(s)

2005. Meneses, F., Romieu, I., Ramirez, M., Colome, S., Fung, K., Ashley, D. and Hernández-Avila, M. A survey of personal exposures to benzene in Mexico City. *Arch Environ Health* 1999;54(5):359-63

- 1528) *Evaluation of calcium excretion in Brazilian infantile and young population environmentally exposed to lead. Mattos, R., Xavier, E. C., Mainenti, H. R. D., et al. Human and Experimental Toxicology 2009;28(9):567-575*

Cita(s)

2006. Aguilar-Garduno, C., Lacasaña, M., Téllez-Rojo, M. M., Aguilar-Madrid, G., Sanín-Aguirre, L. H., Romieu, I. and Hernández-Avila, M. Indirect lead exposure among children of radiator repair workers. *Am J Ind Med* 2003;43(6):662-7

- 1529)** *Evaluation of Certain Food Additives and Contaminants Seventy-third report of the Joint FAO/WHO Expert Committee on Food Additives. WHO-Expert-Committee. WHO Technical Report Series 2011;960(2011):237p.*  
 Cita(s)  
 2007. Lanphear, B. P., Hornung, R., Khoury, J., Yolton, K., Baghurst, P., Bellinger, D. C., Canfield, R. L., Dietrich, K. N., Bornschein, R., Greene, T., et al. Low-level environmental lead exposure and children's intellectual function: an international pooled analysis. *Environ Health Perspect* 2005;113(7):894-9
- 1530)** *Evaluation of developmental toxicity induced by anticholinesterase insecticide, diazinon in female rats. ElMazoudy, R. H., Attia, A. A. and AbdElGawad, H. S. Birth Defects Research Part B-Developmental and Reproductive Toxicology 2011;92(6):534-542*  
 Cita(s)  
 2008. Sánchez-Pena, L. C., Reyes, B. E., López-Carrillo, L., Recio, R., Morán-Martínez, J., Cebrian, M. E. and Quintanilla-Vega, B. Organophosphorous pesticide exposure alters sperm chromatin structure in Mexican agricultural workers. *Toxicol Appl Pharmacol* 2004;196(1):108-13
- 1531)** *Evaluation of DNA damage in white blood cells of healthy human volunteers using the alkaline comet assay and the chromosome aberration test. Kopjar, N., Zeljezic, D. and Garaj-Vrhovac, V. Acta Biochimica Polonica 2006;53(2):321-36*  
 Cita(s)  
 2009. Valverde, M., Ostrosky-Wegman, P., Rojas, E., Fortoul, T., Meneses, F., Ramírez, M., Diaz-Barriga, F. and Cebrian, M. The application of single cell gel electrophoresis or comet assay to human monitoring studies. *Salud Publica De Mexico* 1999;41(S109-S113)
- 1532)** *Evaluation of exposure reduction to indoor air pollution in stove intervention projects in Peru by urinary biomonitoring of polycyclic aromatic hydrocarbon metabolites. Li, Z., Sjodin, A., Romanoff, L. C., et al. Environment International 2011;37(7):1157-1163*  
 Cita(s)  
 2010. Romieu, I., Riojas-Rodriguez, H., Marron-Mares, A. T., Schilman, A., Pérez-Padilla, R. and Masera, O. Improved biomass stove intervention in rural Mexico: impact on the respiratory health of women. *Am J Respir Crit Care Med* 2009;180(7):649-56
- 1533)** *Evaluation of fatty acids profile and the content of some secondary metabolites in seeds of different flax cultivars (Linum Usitatissimum L.). El-Beltagi, H. S., Salama, Z. A. and El-Hariri, D. M. General and Applied Plant Physiology 2007;33(3-4):187-202*  
 Cita(s)  
 2011. Romieu, I. and Trenga, C. Diet and obstructive lung diseases. *Epidemiol Rev* 2001;23(2):268-87
- 1534)** *Evaluation of human exposure to ambient PM10 in the metropolitan area of Mexico City using a GIS-based methodology. Cicero-Fernández, P., Torres, V., Rosales, A., et al. Journal of the Air and Waste Management Association 2001;51(11):1586-1593*  
 Cita(s)  
 2012. Castillejos, M., Borja-Aburto, V. H., Dockery, D. W., Gold, D. R. and Loomis, D. Airborne coarse particles and mortality. *Inhalation Toxicology* 2000;12(61-72)  
 2013. Lacasaña-Navarro, M., Aguilar-Garduno, C. and Romieu, I. [Evolution of air pollution and impact on control programs in 3 megacities in Latin America]. *Salud Publica Mex* 1999;41(3):203-15  
 2014. Loomis, D., Castillejos, M., Gold, D. R., McDonnell, W. and Borja-Aburto, V. H. Air pollution and infant mortality in Mexico City. *Epidemiology* 1999;10(2):118-123
- 1535)** *An evaluation of lead levels in paints for residential use sold in the Nigerian market. Adebamowo, E. O., Agbede, O. A., Sridhar, M. K. C., et al. Indoor and Built Environment 2006;15(6):551-554*  
 Cita(s)  
 2015. Rothenberg, S. J. and Rothenberg, J. C. Testing the dose-response specification in epidemiology: public health and policy consequences for lead. *Environ Health Perspect* 2005;113(9):1190-5
- 1536)** *Evaluation of occupational exposure to toxic metals using fingernails as biological indicators. Moses, M. F. and Prabakaran, J. J. Research Journal of Environmental Toxicology 2011;5(1):65-70*  
 Cita(s)

2016. Borja-Aburto, V. H., Hertz-Picciotto, I., Rojas López, M., Fariás, P., Rios, C. and Blanco, J. Blood lead levels measured prospectively and risk of spontaneous abortion. *Am J Epidemiol* 1999;150(6):590-7
- 1537) *Evaluation of organochlorine pesticides in serum from students in Coimbra, Portugal: 1997-2001.* Lino, C. M. and da Silveira, M. I. *Environmental Research* 2006;102(3):339-351  
Cita(s)
2017. Torres-Arreola, L., Berkowitz, G., Torres-Sánchez, L., López-Cervántes, M., Cebrian, M. E., Uribe, M. and López-Carrillo, L. Preterm birth in relation to maternal organochlorine serum levels. *Ann Epidemiol* 2003;13(3):158-62
- 1538) *Evaluation of potentially significant increase of lead in the blood during long-term bed rest and space flight.* Kondrashov, V., Rothenberg, S. J., Chettle, D., et al. *Physiological Measurement* 2005;26(1):1-12  
Cita(s)
2018. Hu, H. and Hernández-Avila, M. Invited commentary: Lead, bones, women, and pregnancy - The poison within? *American Journal of Epidemiology* 2002;156(12):1088-1091
- 1539) *Evaluation of the effects of chronic biomass fuel smoke exposure on peripheral endothelial functions: an observational study.* Buturak, A., Genc, A., Ulus, O. S., et al. *Anadolu Kardiyoloji Dergisi-the Anatolian Journal of Cardiology* 2011;11(6):492-497  
Cita(s)
2019. Torres-Duque, C., Maldonado, D., Pérez-Padilla, R., Ezzati, M., Viegi, G. and Task Force on Health Effects of Biomass Exposure (Romieu I.) Biomass fuels and respiratory diseases: a review of the evidence. *Proc Am Thorac Soc* 2008;5(5):577-90
- 1540) *An evaluation of the hybrid car technology for the Mexico Mega City.* Jazcilevich, A. D., Reynoso, A. G., Grutter, M., et al. *Journal of Power Sources* 2011;196(13):5704-5718  
Cita(s)
2020. Castillejos, M., Borja-Aburto, V. H., Dockery, D. W., Gold, D. R. and Loomis, D. Airborne coarse particles and mortality. *Inhalation Toxicology* 2000;12(6):61-72
- 1541) *Evaluation of the serum catalase and myeloperoxidase activities in chronic arsenic-exposed individuals and concomitant cytogenetic damage.* Banerjee, M., Banerjee, N., Ghosh, P., et al. *Toxicology and Applied Pharmacology* 2010;249(1):47-54  
Cita(s)
2021. De Vizcaya-Ruiz, A., Barbier, O., Ruiz-Ramos, R. and Cebrian, M. E. Biomarkers of oxidative stress and damage in human populations exposed to arsenic. *Mutat Res* 2009;674(1-2):85-92
2022. Soto-Peña, G. A., Luna, A. L., Acosta-Saavedra, L., Conde, P., López-Carrillo, L., Cebrian, M. E., Bastida, M., Calderon-Aranda, E. S. and Vega, L. Assessment of lymphocyte subpopulations and cytokine secretion in children exposed to arsenic. *Faseb J* 2006;20(6):779-81
- 1542) *Evaluation of time-to-pregnancy as a measure in environmental epidemiology.* Idrovo, A. J., Sanín, L. H. and Cole, D. C. *Biomédica* 2005;25(3):398-411  
Cita(s)
2023. Guerra-Tamayo, J. L., Hernández-Cadena, L., Téllez-Rojo, M. M., Mercado-García Adel, S., Solano-González, M., Hernández-Avila, M. and Hu, H. Time to pregnancy and lead exposure. *Salud Publica Mex* 2003;45 Suppl 2(S189-95)
- 1543) *Evaluation of vapor recovery systems efficiency and personal exposure in service stations in Mexico City.* Cruz-Nunez, X., Hernández-Solis, J. M. and Ruiz-Suárez, L. G. *Science of the Total Environment* 2003;309(1-3):59-68  
Cita(s)
2024. Romieu, I., Ramírez, M., Meneses, F., Ashley, D., Lemire, S., Colome, S., Fung, K. and Hernández-Avila, M. Environmental exposure to volatile organic compounds among workers in Mexico City as assessed by personal monitors and blood concentrations. *Environ Health Perspect* 1999;107(7):511-5
- 1544) *Evaluation of zearalenone and alpha-zearalenol toxicity on boar sperm DNA integrity.* Tsakmakidis, I. A., Lymberopoulos, A. G., Khalifa, T. A. A., et al. *Journal of Applied Toxicology* 2008;28(5):681-688  
Cita(s)

2025. Sánchez-Pena, L. C., Reyes, B. E., López-Carrillo, L., Recio, R., Morán-Martínez, J., Cebrian, M. E. and Quintanilla-Vega, B. Organophosphorous pesticide exposure alters sperm chromatin structure in Mexican agricultural workers. *Toxicol Appl Pharmacol* 2004;196(1):108-13
- 1545) *Even low-dose lead exposure is hazardous. Grandjean, P. Lancet* 2010;376(9744):855-856  
Cita(s)
2026. Lanphear, B. P., Hornung, R., Khoury, J., Yolton, K., Baghurst, P., Bellinger, D. C., Canfield, R. L., Dietrich, K. N., Bornschein, R., Greene, T., et al. Low-level environmental lead exposure and children's intellectual function: an international pooled analysis. *Environ Health Perspect* 2005;113(7):894-9
- 1546) *Even partial reduction of biomass fuel use may improve the respiratory health of rural women in Central India. Sukhsohale, N. D., Narlawar, U. W., Ughade, S. N., et al. International Journal of Tuberculosis and Lung Disease* 2012;16(3):423-425  
Cita(s)
2027. Pérez-Padilla, R., Schilman, A. and Riojas-Rodríguez, H. Respiratory health effects of indoor air pollution. *Int J Tuberc Lung Dis* 2010;14(9):1079-86
2028. Torres-Duque, C., Maldonado, D., Pérez-Padilla, R., Ezzati, M., Vieg, G. and Task Force on Health Effects of Biomass Exposure (Romieu I.) Biomass fuels and respiratory diseases: a review of the evidence. *Proc Am Thorac Soc* 2008;5(5):577-90
- 1547) *Evidence based public health - the example of air pollution. Kunzli, N. and Pérez, L. Swiss Medical Weekly* 2009;139(17-18):242-250  
Cita(s)
2029. Rojas-Martínez, R., Pérez-Padilla, R., Olais-Fernández, G., Mendóza-Alvarado, L., Moreno-Macías, H., Fortoul, T., McDonnell, W., Loomis, D. and Romieu, I. Lung function growth in children with long-term exposure to air pollutants in Mexico City. *Am J Respir Crit Care Med* 2007;176(4):377-84
- 1548) *Evidence for toxicity differences between inorganic arsenite and thioarsenicals in human bladder cancer cells. Naranmandura, H., Ogra, Y., Iwata, K., et al. Toxicology and Applied Pharmacology* 2009;238(2):133-140  
Cita(s)
2030. Hernández-Zavala, A., Cordova, E., Del Razo, L. M., Cebrian, M. E. and Garrido, E. Effects of arsenite on cell cycle progression in a human bladder cancer cell line. *Toxicology* 2005;207(1):49-57
- 1549) *Evidence From Chile That Arsenic in Drinking Water May Increase Mortality From Pulmonary Tuberculosis. Smith, A. H., Marshall, G., Yuan, Y., et al. American Journal of Epidemiology* 2011;173(4):414-420  
Cita(s)
2031. Soto-Peña, G. A., Luna, A. L., Acosta-Saavedra, L., Conde, P., López-Carrillo, L., Cebrian, M. E., Bastida, M., Calderon-Aranda, E. S. and Vega, L. Assessment of lymphocyte subpopulations and cytokine secretion in children exposed to arsenic. *Faseb J* 2006;20(6):779-81
- 1550) *Evidence of genetic effects on blood lead concentration. Whitfield, J. B., Dy, V., McQuilty, R., et al. Environmental Health Perspectives* 2007;115(8):1224-1230  
Cita(s)
2032. Manton, W. I., Rothenberg, S. J. and Manalo, M. The lead content of blood serum. *Environ Res* 2001;86(3):263-73
- 1551) *An Evidence-Based Approach to COPD: Part 1. Corbridge, S., Wilken, L., Kapella, M. C., et al. American Journal of Nursing* 2012;112(3):46-57  
Cita(s)
2033. Eisner, M. D., Anthonisen, N., Coultas, D., Kuenzli, N., Pérez-Padilla, R., Postma, D., Romieu, I., Silverman, E. K. and Balmes, J. R. An official American Thoracic Society public policy statement: Novel risk factors and the global burden of chronic obstructive pulmonary disease. *Am J Respir Crit Care Med* 2010;182(5):693-718
- 1552) *Evolution of air pollution and impact of control programs in three Megacities of Latin America. Lacasaña-Navarro, M., Aguilar-Garduno, C. and Romieu, I. Salud Pública de México* 1999;41(3):203-215  
Cita(s)



2034. Loomis, D., Castillejos, M., Gold, D. R., McDonnell, W. and Borja-Aburto, V. H. Air pollution and infant mortality in Mexico City. *Epidemiology* 1999;10(2):118-123
- 1553) *Evolution of air pollution and impact of control programs in three Megacities of Latin America - Comment. Diez, F. B. Salud Pública de México* 2000;42(4):271-272  
Cita(s)
2035. Lacasaña-Navarro, M., Aguilar-Garduno, C. and Romieu, I. [Evolution of air pollution and impact on control programs in 3 megacities in Latin America]. *Salud Publica Mex* 1999;41(3):203-15
- 1554) *Evolution of anthropogenic aerosols in the coastal town of Salina Cruz, Mexico: part III. Size-segregated elemental composition analysed by total-reflection X-ray fluorescence spectrometry. Lammel, G., Baumgardner, D. G., Fittschen, U. E. A., et al. International Journal of Environmental Analytical Chemistry* 2007;87(9):659-672  
Cita(s)
2036. Fortoul, T. I., Quan-Torres, A., Sánchez, I., López, I. E., Bizarro, P., Mendóza, M. L., Osorio, L. S., Espejel-Maya, G., Avila-Casado, M. D., Avila-Costa, M. R., et al. Vanadium in ambient air: Concentrations in lung tissue from autopsies of Mexico City residents in the 1960s and 1990s. *Archives of Environmental Health* 2002;57(5):446-449
- 1555) *Evolution of occupational exposure to environmental levels of aromatic hydrocarbons in service stations. Periago, J. F. and Prado, C. Annals of Occupational Hygiene* 2005;49(3):233-240  
Cita(s)
2037. Meneses, F., Romieu, I., Ramirez, M., Colome, S., Fung, K., Ashley, D. and Hernández-Avila, M. A survey of personal exposures to benzene in Mexico City. *Arch Environ Health* 1999;54(5):359-63
- 1556) *An Evolutionary Perspective on Chronic Obstructive Pulmonary Disease. Aoshiba, K. and Nagai, A. American Journal of Respiratory Cell and Molecular Biology* 2009;41(5):507-508  
Cita(s)
2038. Torres-Duque, C., Maldonado, D., Pérez-Padilla, R., Ezzati, M., Viegli, G. and Task Force on Health Effects of Biomass Exposure (Romieu I.) Biomass fuels and respiratory diseases: a review of the evidence. *Proc Am Thorac Soc* 2008;5(5):577-90
- 1557) *Exacerbations of chronic obstructive pulmonary disease. Garvey, C. and Ortiz, G. Open Nursing Journal* 2012;2012(6):13-9  
Cita(s)
2039. Eisner, M. D., Anthonisen, N., Coultas, D., Kuenzli, N., Pérez-Padilla, R., Postma, D., Romieu, I., Silverman, E. K. and Balmes, J. R. An official American Thoracic Society public policy statement: Novel risk factors and the global burden of chronic obstructive pulmonary disease. *Am J Respir Crit Care Med* 2010;182(5):693-718
- 1558) *An examination of knowledge, attitudes and practices related to lead exposure in South Western Nigeria. Adebamowo, E. O., Agbede, O. A., Sridhar, M. K. C., et al. BMC Public Health* 2006;6(82):7p.  
Cita(s)
2040. Rothenberg, S. J. and Rothenberg, J. C. Testing the dose-response specification in epidemiology: public health and policy consequences for lead. *Environ Health Perspect* 2005;113(9):1190-5
- 1559) *Examination of pollution trends in Santiago de Chile with cluster analysis of PM(10) and Ozone data. Gramsch, E., Cereceda-Balic, F., Oyola, P., et al. Atmospheric Environment* 2006;40(28):5464-5475  
Cita(s)
2041. Ilabaca, M., Olaeta, I., Campos, E., Villaire, J., Téllez-Rojo, M. M. and Romieu, I. Association between levels of fine particulate and emergency visits for pneumonia and other respiratory illnesses among children in Santiago, Chile. *J Air Waste Manag Assoc* 1999;49(9 Spec No):154-63
- 1560) *Examining Pica in NYC Pregnant Women with Elevated Blood Lead Levels. Thihalolipavan, S., Candalla, B. and Ehrlich, J. Maternal and Child Health Journal* 2012;1-7  
Cita(s)
2042. Borja-Aburto, V. H., Hertz-Picciotto, I., Rojas López, M., Fariás, P., Rios, C. and Blanco, J. Blood lead levels measured prospectively and risk of spontaneous abortion. *Am J Epidemiol* 1999;150(6):590-7
2043. Hamilton, S., Rothenberg, S. J., Khan, F. A., Manalo, M. and Norris, K. C. Neonatal lead

- poisoning from maternal pica behavior during pregnancy. *J Natl Med Assoc* 2001;93(9):317-9
2044. Rothenberg, S. J., Manalo, M., Jiang, J., Khan, F., Cuellar, R., Reyes, S., Sánchez, M., Reynoso, B., Aguilar, A., Diaz, M., et al. Maternal blood lead level during pregnancy in South Central Los Angeles. *Arch Environ Health* 1999;54(3):151-7
2045. Torres-Sánchez, L. E., Berkowitz, G., López-Carrillo, L., Torres-Arreola, L., Rios, C. and López-Cervantes, M. Intrauterine lead exposure and preterm birth. *Environ Res* 1999;81(4):297-301
- 1561) *Excess deaths during the 2004 heatwave in Brisbane, Australia. Tong, S. L., Ren, C. Z. and Becker, N. International Journal of Biometeorology* 2010;54(4):393-400
- Cita(s)
2046. McMichael, A. J., Wilkinson, P., Kovats, R. S., Pattenden, S., Hajat, S., Armstrong, B., Vajanapoom, N., Niciu, E. M., Mahomed, H., Kingkeow, C., et al. International study of temperature, heat and urban mortality: the 'ISOTHURM' project. *Int J Epidemiol* 2008;37(5):1121-31
2047. O'Neill, M. S., Hajat, S., Zanobetti, A., Ramírez-Aguilar, M. and Schwartz, J. Impact of control for air pollution and respiratory epidemics on the estimated associations of temperature and daily mortality. *Int J Biometeorol* 2005;50(2):121-9
- 1562) *Excess respiratory diseases in children and elderly people in a community of Santiago with high particulate air pollution. Prieto, M. J., Mancilla, P., Astudillo, P., et al. Revista Médica de Chile* 2007;135(2):221-228
- Cita(s)
2048. Ilabaca, M., Olaeta, I., Campos, E., Villaire, J., Téllez-Rojo, M. M. and Romieu, I. Association between levels of fine particulate and emergency visits for pneumonia and other respiratory illnesses among children in Santiago, Chile. *J Air Waste Manag Assoc* 1999;49(9 Spec No):154-63
2049. Rosales-Castillo, J. A., Torres-Meza, V. M., Olaiz-Fernández, G. and Borja-Aburto, V. H. Acute effects of air pollution on health: Evidence from epidemiological studies. *Salud Publica De Mexico* 2001;43(6):544-555
- 1563) *Exhaled breath condensate and airway inflammation. Hoffmeyer, F., Raulf-Heimsoth, M. and Bruning, T. Current Opinion in Allergy and Clinical Immunology* 2009;9(1):16-22
- Cita(s)
2050. Romieu, I., Barraza-Villarreal, A., Escamilla-Nunez, C., Almstrand, A. C., Diaz-Sánchez, D., Sly, P. D. and Olin, A. C. Exhaled breath malondialdehyde as a marker of effect of exposure to air pollution in children with asthma. *J Allergy Clin Immunol* 2008;121(4):903-9 e6
- 1564) *Exhaled Breath Condensate in Asthma: From Bench to Bedside. Loukides, S., Kontogianni, K., Hillas, G., et al. Current Medicinal Chemistry* 2011;18(10):1432-1443
- Cita(s)
2051. Romieu, I., Barraza-Villarreal, A., Escamilla-Nunez, C., Almstrand, A. C., Diaz-Sánchez, D., Sly, P. D. and Olin, A. C. Exhaled breath malondialdehyde as a marker of effect of exposure to air pollution in children with asthma. *J Allergy Clin Immunol* 2008;121(4):903-9 e6
- 1565) *Exhaled breath condensates in asthma: diagnostic and therapeutic implications. Kazani, S. and Israel, E. Journal of Breath Research* 2010;4(4)
- Cita(s)
2052. Romieu, I., Barraza-Villarreal, A., Escamilla-Nunez, C., Almstrand, A. C., Diaz-Sánchez, D., Sly, P. D. and Olin, A. C. Exhaled breath malondialdehyde as a marker of effect of exposure to air pollution in children with asthma. *J Allergy Clin Immunol* 2008;121(4):903-9 e6
- 1566) *Exhaled NO among Inner-City Children in New York City. Perzanowski, M. S., Divjan, A., Mellins, R. B., et al. Journal of Asthma* 2010;47(9):1015-1021
- Cita(s)
2053. Barraza-Villarreal, A., Sunyer, J., Hernández-Cadena, L., Escamilla-Nunez, M. C., Sienna-Monge, J. J., Ramírez-Aguilar, M., Cortéz-Lugo, M., Holguín, F., Diaz-Sánchez, D., Olin, A. C., et al. Air pollution, airway inflammation, and lung function in a cohort study of Mexico City schoolchildren. *Environ Health Perspect* 2008;116(6):832-8
- 1567) *Expanding the Scope of Environmental Risk Assessment to Better Include Differential Vulnerability and Susceptibility. Schwartz, J., Bellinger, D. and Glass, T. American Journal of Public*

- Health 2011;101(S88-S93*
- Cita(s)
2054. Pilsner, J. R., Hu, H., Ettinger, A., Sánchez, B. N., Wright, R. O., Cantonwine, D., Lazarus, A., Lamadrid-Figueroa, H., Mercado-García, A., Téllez-Rojo, M. M., et al. Influence of prenatal lead exposure on genomic methylation of cord blood DNA. *Environ Health Perspect* 2009;117(9):1466-71
- 1568) *Expanding the Scope of Risk Assessment: Methods of Studying Differential Vulnerability and Susceptibility. Schwartz, J., Bellinger, D. and Glass, T. American Journal of Public Health 2011;101(S102-S109*
- Cita(s)
2055. Hu, H., Shih, R., Rothenberg, S. and Schwartz, B. S. The epidemiology of lead toxicity in adults: measuring dose and consideration of other methodologic issues. *Environ Health Perspect* 2007;115(3):455-62
- 1569) *Exploratory Quantile Regression With Many Covariates An Application to Adverse Birth Outcomes. Burgette, L. F., Reiter, J. P. and Miranda, M. L. Epidemiology 2011;22(6):859-866*
- Cita(s)
2056. Navas-Acien, A., Guallar, E., Silbergeld, E. K. and Rothenberg, S. J. Lead exposure and cardiovascular disease—a systematic review. *Environ Health Perspect* 2007;115(3):472-82
- 1570) *Exploratory study of particle-bound polycyclic aromatic hydrocarbons in different environments of Mexico City. Velasco, E., Siegmann, P. and Siegmann, H. C. Atmospheric Environment 2004;38(29):4957-4968*
- Cita(s)
2057. Loomis, D., Castillejos, M., Gold, D. R., McDonnell, W. and Borja-Aburto, V. H. Air pollution and infant mortality in Mexico City. *Epidemiology* 1999;10(2):118-123
2058. Sánchez-Carrillo, C. I., Cerón-Mireles, P., Rojas-Martínez, M. R., Mendóza-Alvarado, L., Olaiz-Fernández, G. and Borja-Aburto, V. H. Surveillance of acute health effects of air pollution in Mexico City. *Epidemiology* 2003;14(5):536-44
- 1571) *Exploring Potential Sources of Differential Vulnerability and Susceptibility in Risk From Environmental Hazards to Expand the Scope of Risk Assessment. Schwartz, J., Bellinger, D. and Glass, T. American Journal of Public Health 2011;101:S94-S101*
- Cita(s)
2059. Hu, H., Shih, R., Rothenberg, S. and Schwartz, B. S. The epidemiology of lead toxicity in adults: measuring dose and consideration of other methodologic issues. *Environ Health Perspect* 2007;115(3):455-62
2060. Pilsner, J. R., Hu, H., Ettinger, A., Sánchez, B. N., Wright, R. O., Cantonwine, D., Lazarus, A., Lamadrid-Figueroa, H., Mercado-García, A., Téllez-Rojo, M. M., et al. Influence of prenatal lead exposure on genomic methylation of cord blood DNA. *Environ Health Perspect* 2009;117(9):1466-71
2061. Romieu, I., Téllez-Rojo, M. M., Lazo, M., Manzano-Patino, A., Cortéz-Lugo, M., Julien, P., Belanger, M. C., Hernández-Avila, M. and Holguín, F. Omega-3 fatty acid prevents heart rate variability reductions associated with particulate matter. *Am J Respir Crit Care Med* 2005;172(12):1534-40
- 1572) *Exploring the spatial and temporal relationships between mosquito population dynamics and dengue outbreaks based on climatic factors. Tsai, C.-T., Sung, F.-C., Chen, P., et al. Stochastic Environmental Research and Risk Assessment 2012;Online First 2011(in press):10p.*
- Cita(s)
2062. Hurtado-Diaz, M., Riojas-Rodríguez, H., Rothenberg, S. J., Gómez-Dantes, H. and Cifuentes, E. Short communication: impact of climate variability on the incidence of dengue in Mexico. *Trop Med Int Health* 2007;12(11):1327-37
- 1573) *Exposición a pesticidas y altas temperaturas. Su influencia negativa en la fertilidad masculina. Baños-Hernández, I., Hernández-Campos, R. P., Valdés-Carrillo, R., et al. Revista Internacional de Andrología 2007;5(2):146-154*
- Cita(s)
2063. Recio, R., Ocampo-Gómez, G., Morán-Martínez, J., Borja-Aburto, V., López-Cervantes, M., Uribe, M., Torres-Sánchez, L. and Cebrian, M. E. Pesticide exposure alters follicle-stimulating hormone levels in Mexican agricultural workers. *Environ Health Perspect* 2005;113(9):1160-3
- 1574) *Exposición a plaguicidas en agroaplicadores terrestres de la provincia de Córdoba, Argentina: factores condicionantes. Lantieri, M. J., Meyer-Paz, R., Butinof, M., et al. Agriscientia 2009;26(2):46-54*

- Cita(s)
2064. García, A. M., Ramírez, A. and Lacasaña, M. Pesticide application practices in agricultural workers. *Gac Sanit* 2002;16(3):236-40
- 1575) *Exposición a plomo en trabajadores de fábricas informales de baterías. Ramírez, A. V. Anales de la Facultad de Medicina (Lima) 2008;69(2):104-107*
- Cita(s)
2065. Aguilar-Madrid, G., Piacitelli, G. M., Juárez-Pérez, C. A., Vazquez-Grameix, J. H., Hu, H. and Hernández-Avila, M. [Occupational exposure to inorganic lead in a printing plant in Mexico City]. *Salud Publica Mex* 1999;41(1):42-54
- 1576) *Exposición a Solventes Orgánicos y Efectos Genotóxicos en Trabajadores de Fábricas de Pinturas en Bogotá. Cárdenas-Bustamante, O., Varona-Uribe, M. E. and al., e. Revista de Salud Pública (Bogotá) 2007;9(2):275-288*
- Cita(s)
2066. Valverde, M., Ostrosky-Wegman, P., Rojas, E., Fortoul, T., Meneses, F., Ramírez, M., Diaz-Barriga, F. and Cebrian, M. The application of single cell gel electrophoresis or comet assay to human monitoring studies. *Salud Publica De Mexico* 1999;41(S109-S113)
- 1577) *Exposición ocupacional a plomo y pesticidas organofosforados: efecto sobre la salud reproductiva masculina. Yucra, S., Gasco, M., Rubio, J., et al. Revista Peruana de Medicina Experimental y Salud Pública 2008;25(4):394-402*
- Cita(s)
2067. Espinoza, R., Hernández-Avila, M., Narciso, J., Castanaga, C., Moscoso, S., Ortiz, G., Carbajal, L., Wegner, S. and Noonan, G. Determinants of blood-lead levels in children in Callao and Lima metropolitan area. *Salud Publica De Mexico* 2003;45:S209-S219
2068. Recio, R., Ocampo-Gómez, G., Morán-Martínez, J., Borja-Aburto, V., López-Cervantes, M., Uribe, M., Torres-Sánchez, L. and Cebrian, M. E. Pesticide exposure alters follicle-stimulating hormone levels in Mexican agricultural workers. *Environ Health Perspect* 2005;113(9):1160-3
- 1578) *Exposure assessment of persistent organic pollutants and metals in Mexican children. Trejo-Acevedo, A., Diaz-Barriga, F., Carrizales, L., et al. Chemosphere 2009;74(7):974-980*
- Cita(s)
2069. Cupul-Uicab, L. A., Gladen, B. C., Hernández-Avila, M., Weber, J. P. and Longnecker, M. P. DDE, a degradation product of DDT, and duration of lactation in a highly exposed area of Mexico. *Environ Health Perspect* 2008;116(2):179-83
2070. Lanphear, B. P., Hornung, R., Khoury, J., Yolton, K., Baghurst, P., Bellinger, D. C., Canfield, R. L., Dietrich, K. N., Bornschein, R., Greene, T., et al. Low-level environmental lead exposure and children's intellectual function: an international pooled analysis. *Environ Health Perspect* 2005;113(7):894-9
2071. Torres-Sánchez, L. and López-Carrillo, L. Human health effects and p,p'-DDE and p,p'-DDT exposure: the case of Mexico. *Cien Saude Colet* 2007;12(1):51-60
2072. Torres-Sánchez, L., Rothenberg, S. J., Schnaas, L., Cebrian, M. E., Osorio, E., Del Carmen Hernández, M., García-Hernández, R. M., Del Rio-García, C., Wolff, M. S. and López-Carrillo, L. In utero p,p'-DDE exposure and infant neurodevelopment: a perinatal cohort in Mexico. *Environ Health Perspect* 2007;115(3):435-9
- 1579) *Exposure information in environmental health research: Current opportunities and future directions for particulate matter, ozone, and toxic air pollutants. McKone, T. E., Ryan, P. B. and Ozkaynak, H. Journal of Exposure Science and Environmental Epidemiology 2009;19(1):30-44*
- Cita(s)
2073. Lanphear, B. P., Hornung, R., Khoury, J., Yolton, K., Baghurst, P., Bellinger, D. C., Canfield, R. L., Dietrich, K. N., Bornschein, R., Greene, T., et al. Low-level environmental lead exposure and children's intellectual function: an international pooled analysis. *Environ Health Perspect* 2005;113(7):894-9
- 1580) *Exposure of C6 glioma cells to Pb(II) increases the phosphorylation of p38(MAPK) and JNK1/2 but not of ERK1/2. Posser, T., de Aguiar, C., Garcez, R. C., et al. Archives of Toxicology 2007;81(6):407-414*
- Cita(s)
2074. Poblano, A., Rothenberg, S. J., Schnaas, L., Elias, Y. and Cruz, M. L. Spatial distribution of EEG theta activity as a function of lifetime lead exposure in 9-year-old children. *Neurotoxicology* 2001;22(4):439-46
- 1581) *Exposure of children to lead and cadmium from a mining area of Brazil. Paoliello, M. M. B., De Capitani, E. M., da Cunha, F. G. A., et al. Environmental Research 2002;88(2):120-128*

Cita(s)

2075. Jiménez-Gutiérrez, C., Romieu, I., Ramírez-Sánchez, A. L., Palazuelos-Rendón, E. and Muñóz-Quiles, I. [Exposure to lead among 6-12 year-old children]. *Salud Publica Mex* 1999;41 Suppl 2(S72-81)
- 1582) *The exposure of infants and children to carbon monoxide from biomass fuels in The Gambia: a measurement and modeling study.* Dionisio, K. L., Howie, S. R., Dominici, F., et al. *Journal of Exposure Science and Environmental Epidemiology* 2012;22(2):173-81
- Cita(s)
2076. Naeher, L. P., Smith, K. R., Leaderer, B. P., Neufeld, L. and Mage, D. T. Carbon monoxide as a tracer for assessing exposures to particulate matter in wood and gas cookstove households of highland Guatemala. *Environ Sci Technol* 2001;35(3):575-81
- 1583) *Exposure of Petrol Station Attendants and AutoMechanics to PremiumMotor Sprit Fumes in Calabar, Nigeria.* Undonwa, N. E., Uko, E. K. and al., e. *Journal of Environmental and Public Health* 2009;2009(281876):5p
- Cita(s)
2077. Romieu, I., Ramirez, M., Meneses, F., Ashley, D., Lemire, S., Colome, S., Fung, K. and Hernández-Avila, M. Environmental exposure to volatile organic compounds among workers in Mexico City as assessed by personal monitors and blood concentrations. *Environ Health Perspect* 1999;107(7):511-5
- 1584) *Exposure of PM(2.5) and EC from diesel and gasoline vehicles in communities near the Ports of Los Angeles and Long Beach, California.* Wu, J., Houston, D., Lurmann, F., et al. *Atmospheric Environment* 2009;43(12):1962-1971
- Cita(s)
2078. Holguín, F., Flores, S., Ross, Z., Cortéz, M., Molina, M., Molina, L., Rincon, C., Jerrett, M., Berhane, K., Granados, A., Romieu I. Traffic-related exposures, airway function, inflammation, and respiratory symptoms in children. *Am J Respir Crit Care Med* 2007;176(12):1236-42 respiratory symptoms in children
- 1585) *Exposure of US Children to Residential Dust Lead, 1999-2004: I. Housing and Demographic Factors.* Gaitens, J. M., Dixon, S. L., Jacobs, D. E., et al. *Environmental Health Perspectives* 2009;117(3):461-467
- Cita(s)
2079. Lanphear, B. P., Hornung, R., Khoury, J., Yolton, K., Baghurst, P., Bellinger, D. C., Canfield, R. L., Dietrich, K. N., Bornschein, R., Greene, T., et al. Low-level environmental lead exposure and children's intellectual function: an international pooled analysis. *Environ Health Perspect* 2005;113(7):894-9
- 1586) *Exposure of US Children to Residential Dust Lead, 1999-2004: II. The Contribution of Lead-Contaminated Dust to Children's Blood Lead Levels.* Dixon, S. L., Gaitens, J. M., Jacobs, D. E., et al. *Environmental Health Perspectives* 2009;117(3):468-474
- Cita(s)
2080. Lanphear, B. P., Hornung, R., Khoury, J., Yolton, K., Baghurst, P., Bellinger, D. C., Canfield, R. L., Dietrich, K. N., Bornschein, R., Greene, T., et al. Low-level environmental lead exposure and children's intellectual function: an international pooled analysis. *Environ Health Perspect* 2005;113(7):894-9
- 1587) *Exposure of women to organochlorine pesticides in Southern Spain.* Botella, B., Crespo, J., Rivas, A., et al. *Environmental Research* 2004;96(1):34-40
- Cita(s)
2081. López-Carrillo, L., Torres-Sánchez, L., López-Cervantes, M., Blair, A., Cebrian, M. E. and Uribe, M. The adipose tissue to serum dichlorodiphenyldichloroethane (DDE) ratio: some methodological considerations. *Environ Res* 1999;81(2):142-5
2082. López-Carrillo, L., Torres-Sánchez, L., Moline, J., Ireland, K. and Wolff, M. S. Breast-feeding and serum p,p'DDT levels among Mexican women of childbearing age: a pilot study. *Environ Res* 2001;87(3):131-5
- 1588) *Exposure to air pollution during different gestational phases contributes to risks of low birth weight.* Lee, B. E., Ha, E. H., Park, H. S., et al. *Human Reproduction* 2003;18(3):638-643
- Cita(s)
2083. Loomis, D., Castillejos, M., Gold, D. R., McDonnell, W. and Borja-Aburto, V. H. Air pollution and infant mortality in Mexico City. *Epidemiology* 1999;10(2):118-123



- 1589) *Exposure to air pollution is associated with lung hyperinflation in healthy children and adolescents in Southwest Mexico City: A pilot study. Calderon-Garciduenas, L., Mora-Tiscareno, A., Chung, C. J., et al. Inhalation Toxicology 2000;12(6):537-561*  
 Cita(s)  
 2084. Loomis, D., Castillejos, M., Gold, D. R., McDonnell, W. and Borja-Aburto, V. H. Air pollution and infant mortality in Mexico City. *Epidemiology* 1999;10(2):118-123
- 1590) *Exposure to Air Pollution: An Intake Fraction Application in Turin Province. Carella, B. and Mudu, P. Archives of Environmental and Occupational Health 2009;64(3):156-163*  
 Cita(s)  
 2085. McKinley, G., Zuk, M., Hojer, M., Avalos, M., González, I., Iniestra, R., Laguna, I., Martínez, M. A., Osnaya, P., Reynales-Shigematsu, L. M., et al. Quantification of local and global benefits from air pollution control in Mexico City. *Environmental Science & Technology* 2005;39(7):1954-1961
- 1591) *Exposure to airborne particulate matter in Kathmandu Valley, Nepal. Gurung, A. and Bell, M. L. Journal of Exposure Science and Environmental Epidemiology 2012;22(3):235-242*  
 Cita(s)  
 2086. Cohen, A. J., Ross Anderson, H., Ostro, B., Pandey, K. D., Krzyzanowski, M., Kunzli, N., Gutschmidt, K., Pope, A., Romieu, I., Samet, J. M., et al. The global burden of disease due to outdoor air pollution. *J Toxicol Environ Health A* 2005;68(13-14):1301-7
- 1592) *Exposure to ambient air pollution and prenatal and early childhood health effects. Lacasaña, M., Esplugues, A. and Ballester, F. European Journal of Epidemiology 2005;20(2):183-199*  
 Cita(s)  
 2087. Loomis, D., Castillejos, M., Gold, D. R., McDonnell, W. and Borja-Aburto, V. H. Air pollution and infant mortality in Mexico City. *Epidemiology* 1999;10(2):118-123
- 1593) *Exposure to ambient levels of particles emitted by traffic worsens emphysema in mice. Lopes, F., Pinto, T. S., Arantes-Costa, F. M., et al. Environmental Research 2009;109(5):544-551*  
 Cita(s)  
 2088. Torres-Duque, C., Maldonado, D., Pérez-Padilla, R., Ezzati, M. Vieg, G. and Task Force on Health Effects of Biomass Exposure (Romieu I.) Biomass fuels and respiratory diseases: a review of the evidence. *Proc Am Thorac Soc* 2008;5(5):577-90
- 1594) *Exposure to biomass smoke as a cause for airway disease in women and children. Kodgule, R. and Salvi, S. Current Opinion in Allergy and Clinical Immunology 2012;12(1):82-90*  
 Cita(s)  
 2089. Torres-Duque, C., Maldonado, D., Pérez-Padilla, R., Ezzati, M. Vieg, G. and Task Force on Health Effects of Biomass Exposure (Romieu I.) Biomass fuels and respiratory diseases: a review of the evidence. *Proc Am Thorac Soc* 2008;5(5):577-90
- 1595) *Exposure to combustion of solid fuel and tuberculosis: a matched case-control study. Gninafon, M., Ade, G., Ait-Khaled, N., et al. European Respiratory Journal 2011;38(1):132-138*  
 Cita(s)  
 2090. Torres-Duque, C., Maldonado, D., Pérez-Padilla, R., Ezzati, M. Vieg, G. and Task Force on Health Effects of Biomass Exposure (Romieu I.) Biomass fuels and respiratory diseases: a review of the evidence. *Proc Am Thorac Soc* 2008;5(5):577-90
- 1596) *Exposure to Concentrated Coarse Air Pollution Particles Causes Mild Cardiopulmonary Effects in Healthy Young Adults. Graff, D. W., Cascio, W. E., Rappold, A., et al. Environmental Health Perspectives 2009;117(7):1089-1094*  
 Cita(s)  
 2091. Castillejos, M., Borja-Aburto, V. H., Dockery, D. W., Gold, D. R. and Loomis, D. Airborne coarse particles and mortality. *Inhalation Toxicology* 2000;12(6):71-72
- 1597) *Exposure to different sources of second-hand smoke during pregnancy and its effect on urinary cotinine and tobacco-specific nitrosamine (NNAL) concentrations. Vardavas, C. I., Fthenou, E., Patelarou, E., et al. Tobacco Control 2012;Online First 2012(17jan)*  
 Cita(s)  
 2092. Benowitz, N., Goniewicz, M. L., Eisner, M. D., Lazcano-Ponce, E., Zielinska-Danch, W., Koszowski, B., Sobczak, A., Havel, C. and Jacob, P., 3rd Urine cotinine underestimates exposure to the tobacco-derived lung carcinogen 4-(methylnitrosamino)-1-(3-pyridyl)-1-butanone in passive compared with active smokers. *Cancer Epidemiol Biomarkers Prev*

2010;19(11):2795-800

- 1598) *Exposure to environmental carbon monoxide may have a greater negative effect on cardiac autonomic function in people with metabolic syndrome. Min, J. Y., Paek, D., Cho, S. I., et al. Science of the Total Environment 2009;407(17):4807-4811*

Cita(s)

2093. Riojas-Rodríguez, H., Escamilla-Cejudo, J. A., González-Hermosillo, J. A., Téllez-Rojo, M. M., Vallejo, M., Santos-Burgoa, C. and Rojas-Bracho, L. Personal PM2.5 and CO exposures and heart rate variability in subjects with known ischemic heart disease in Mexico City. *J Expo Sci Environ Epidemiol* 2006;16(2):131-7

- 1599) *Exposure to environmental endocrine disrupting compounds and men's health. Meeker, J. D. Maturitas 2010;66(3):236-241*

Cita(s)

2094. Aneck-Hahn, N. H., Schulenburg, G. W., Bornman, M. S., Farías, P. and De Jager, C. Impaired semen quality associated with environmental DDT exposure in young men living in a malaria area in the Limpopo Province, South Africa. *Journal of Andrology* 2007;28(3):423-434

- 1600) *Exposure to heavy metals (lead, cadmium and mercury) and its effect on the outcome of in-vitro fertilization treatment. Al-Saleh, I., Coskun, S., Mashhour, A., et al. International Journal of Hygiene and Environmental Health 2008;211(5-6):560-579*

Cita(s)

2095. Kosnett, M. J., Wedeen, R. P., Rothenberg, S. J., Hipkins, K. L., Materna, B. L., Schwartz, B. S., Hu, H. and Woolf, A. Recommendations for medical management of adult lead exposure. *Environ Health Perspect* 2007;115(3):463-71

- 1601) *Exposure to indoor air pollutants (polycyclic aromatic hydrocarbons, toluene, benzene) in Mexican indigenous women. Pruneda-Alvarez, L. G., Pérez-Vazquez, F. J., Salgado-Bustamante, M., et al. Indoor Air 2012;22(2):140-147*

Cita(s)

2096. Pérez-Padilla, R., Schilman, A. and Riojas-Rodríguez, H. Respiratory health effects of indoor air pollution. *Int J Tuberc Lung Dis* 2010;14(9):1079-86
2097. Romieu, I., Riojas-Rodríguez, H., Marron-Mares, A. T., Schilman, A., Pérez-Padilla, R. and Masera, O. Improved biomass stove intervention in rural Mexico: impact on the respiratory health of women. *Am J Respir Crit Care Med* 2009;180(7):649-56
2098. Zuk, M., Rojas, L., Blanco, S., Serrano, P., Cruz, J., Angeles, F., Tzintzun, G., Armendáriz, C., Edwards, R. D., Johnson, M., et al. The impact of improved wood-burning stoves on fine particulate matter concentrations in rural Mexican homes. *J Expo Sci Environ Epidemiol* 2007;17(3):224-32

- 1602) *Exposure to indoor biomass fuel and tobacco smoke and risk of adverse reproductive outcomes, mortality, respiratory morbidity and growth among newborn infants in south India. Tielsch, J. M., Katz, J., Thulasiraj, R. D., et al. International Journal of Epidemiology 2009;38(5):1351-1363*

Cita(s)

2099. Romieu, I., Samet, J. M., Smith, K. R. and Bruce, N. Outdoor air pollution and acute respiratory infections among children in developing countries. *J Occup Environ Med* 2002;44(7):640-9

- 1603) *Exposure to Lead from a Storage Site Associated with Intellectual Impairment in Chilean Children Living Nearby. Iglesias, V., Steenland, K., Maisonet, M., et al. International Journal of Occupational and Environmental Health 2011;17(4):314-321*

Cita(s)

2100. Espinoza, R., Hernández-Avila, M., Narciso, J., Castanaga, C., Moscoso, S., Ortiz, G., Carbajal, L., Wegner, S. and Noonan, G. Determinants of blood-lead levels in children in Callao and Lima metropolitan area. *Salud Publica De Mexico* 2003;45:S209-S219
2101. Lanphear, B. P., Hornung, R., Khourey, J., Yolton, K., Baghurst, P., Bellinger, D. C., Canfield, R. L., Dietrich, K. N., Bornschein, R., Greene, T., et al. Low-level environmental lead exposure and children's intellectual function: an international pooled analysis. *Environ Health Perspect* 2005;113(7):894-9
2102. Schnaas, L., Rothenberg, S. J., Flores, M. F., Martínez, S., Hernández, C., Osorio, E., Velasco, S. R. and Perroni, E. Reduced intellectual development in children with prenatal lead exposure. *Environ Health Perspect* 2006;114(5):791-7
2103. Téllez-Rojo, M. M., Bellinger, D. C., Arroyo-Quiroz, C., Lamadrid-Figueroa, H., Mercado-García, A., Schnaas-Arrieta, L., Wright, R. O., Hernández-Avila, M. and Hu, H. Longitudinal

associations between blood lead concentrations lower than 10 microg/dL and neurobehavioral development in environmentally exposed children in Mexico City. *Pediatrics* 2006;118(2):e323-30

- 1604) *Exposure to lead of boatyard workers in southern Thailand. Thanapop, C., Geater, A. F., Robson, M. G., et al. Journal of Occupational Health* 2007;49(5):345-352

Cita(s)

2104. Dykeman, R., Aguilar-Madrid, G., Smith, T., Juárez-Pérez, C. A., Piacitelli, G. M., Hu, H. and Hernández-Avila, M. Lead exposure in Mexican radiator repair workers. *Am J Ind Med* 2002;41(3):179-87

- 1605) *Exposure to mercury during the first six months via human milk and vaccines: Modifying risk factors. Dorea, J. G. American Journal of Perinatology* 2007;24(7):387-400

Cita(s)

2105. Goma, A., Hu, H., Bellinger, D., Schwartz, J., Tsaih, S. W., González-Cossio, T., Schnaas, L., Peterson, K., Aro, A. and Hernández-Avila, M. Maternal bone lead as an independent risk factor for fetal neurotoxicity: A prospective study. *Pediatrics* 2002;110(1):110-118

- 1606) *Exposure to multiple metals from groundwater-a global crisis: Geology, climate change, health effects, testing, and mitigation. Mitchell, E., Frisbie, S. and Sarkar, B. Metallomics* 2011;3(9):874-908

Cita(s)

2106. Navas-Acien, A., Guallar, E., Silbergeld, E. K. and Rothenberg, S. J. Lead exposure and cardiovascular disease—a systematic review. *Environ Health Perspect* 2007;115(3):472-82

2107. Téllez-Rojo, M. M., Bellinger, D. C., Arroyo-Quiroz, C., Lamadrid-Figueroa, H., Mercado-García, A., Schnaas-Arrieta, L., Wright, R. O., Hernández-Avila, M. and Hu, H. Longitudinal associations between blood lead concentrations lower than 10 microg/dL and neurobehavioral development in environmentally exposed children in Mexico City. *Pediatrics* 2006;118(2):e323-30

- 1607) *Exposure to PCB and p,p 'DDE in European and Inuit populations: impact on human sperm chromatin integrity. Spano, M., Toft, G., Hagmar, L., et al. Human Reproduction* 2005;20(12):3488-3499

Cita(s)

2108. Sánchez-Pena, L. C., Reyes, B. E., López-Carrillo, L., Recio, R., Morán-Martínez, J., Cebrian, M. E. and Quintanilla-Vega, B. Organophosphorous pesticide exposure alters sperm chromatin structure in Mexican agricultural workers. *Toxicol Appl Pharmacol* 2004;196(1):108-13

- 1608) *Exposure to PCBs and p(')p 'DDE and human sperm chromatin integrity. Rignell-Hydbom, A., Rylander, L., Giwercman, A., et al. Environmental Health Perspectives* 2005;113(2):175-179

Cita(s)

2109. Sánchez-Pena, L. C., Reyes, B. E., López-Carrillo, L., Recio, R., Morán-Martínez, J., Cebrian, M. E. and Quintanilla-Vega, B. Organophosphorous pesticide exposure alters sperm chromatin structure in Mexican agricultural workers. *Toxicol Appl Pharmacol* 2004;196(1):108-13

- 1609) *Exposure to pesticides and time to pregnancy among female greenhouse workers. Lauria, L., Settini, L., Spinelli, A., et al. Reproductive Toxicology* 2006;22(3):425-430

Cita(s)

2110. Idrovo, A. J., Sanín, L. H., Cole, D., Chavarro, J., Caceres, H., Narvaez, J. and Restrepo, M. Time to first pregnancy among women working in agricultural production. *International Archives of Occupational and Environmental Health* 2005;78(6):493-500

- 1610) *Exposure to phthalates: reproductive outcome and children health. A review of epidemiological studies. Jurewicz, J. and Hanke, W. International Journal of Occupational Medicine and Environmental Health* 2011;24(2):115-141

Cita(s)

2111. Longnecker, M. P., Gladen, B. C., Cupul-Uicab, L. A., Romano-Riquer, S. P., Weber, J. P., Chapin, R. E. and Hernández-Avila, M. In utero exposure to the antiandrogen 1,1-dichloro-2,2-bis(p-chlorophenyl)ethylene (DDE) in relation to anogenital distance in male newborns from Chiapas, Mexico. *Am J Epidemiol* 2007;165(9):1015-22

- 1611) *Exposure to secondhand smoke in Italian non-smokers 5 years after the Italian smoking ban. Martinez-Sanchez, J. M., Gallus, S., Zuccaro, P., et al. European Journal of Public Health* 2012;Online First 2011(23Nov)

Cita(s)

2112. Thrasher, J. F., Perez-Hernandez, R., Swayampakala, K., Arillo-Santillan, E. and Bottai, M. Policy support, norms, and secondhand smoke exposure before and after implementation of a comprehensive smoke-free law in Mexico city. *Am J Public Health* 2010;100(9):1789-98
- 1612) *Exposure to Secondhand Smoke Outside of a Bar and a Restaurant and Tobacco Exposure Biomarkers in Nonsmokers. Helen, G., Bernert, J. T., Hall, D. B., et al. Environmental Health Perspectives* 2012;120(7):1010-1016  
Cita(s)
2113. Benowitz, N., Goniewicz, M. L., Eisner, M. D., Lazcano-Ponce, E., Zielinska-Danch, W., Koszowski, B., Sobczak, A., Havel, C. and Jacob, P., 3rd Urine cotinine underestimates exposure to the tobacco-derived lung carcinogen 4-(methylnitrosamino)-1-(3-pyridyl)-1-butanone in passive compared with active smokers. *Cancer Epidemiol Biomarkers Prev* 2010;19(11):2795-800
- 1613) *Exposure to sodium metam during zebrafish somitogenesis results in early transcriptional indicators of the ensuing neuronal and muscular dysfunction. Tilton, F. and Tanguay, R. L. Toxicological Sciences* 2008;106(1):103-112  
Cita(s)
2114. Torres-Sánchez, L., Rothenberg, S. J., Schnaas, L., Cebrian, M. E., Osorio, E., Del Carmen Hernández, M., García-Hernández, R. M., Del Rio-García, C., Wolff, M. S. and López-Carrillo, L. In utero p,p'-DDE exposure and infant neurodevelopment: a perinatal cohort in Mexico. *Environ Health Perspect* 2007;115(3):435-9
- 1614) *Exposure to Traffic-Related Air Pollutants in the Perinatal Period of Life in Relation to Respiratory Health in Infancy. Koppen, G., Bloemen, K., Colles, A., et al. Critical Reviews in Environmental Science and Technology* 2011;41(22):2003-2025  
Cita(s)
2115. Barraza-Villarreal, A., Sunyer, J., Hernández-Cadena, L., Escamilla-Nunez, M. C., Sienra-Monge, J. J., Ramirez-Aguilar, M., Cortéz-Lugo, M., Holguín, F., Diaz-Sánchez, D., Olin, A. C., et al. Air pollution, airway inflammation, and lung function in a cohort study of Mexico City schoolchildren. *Environ Health Perspect* 2008;116(6):832-8
- 1615) *Exposure to Traffic-related Particles and Endotoxin during Infancy Is Associated with Wheezing at Age 3 Years. Ryan, P. H., Bernstein, D. I., Lockey, J., et al. American Journal of Respiratory and Critical Care Medicine* 2009;180(11):1068-1075  
Cita(s)
2116. Romieu, I., Barraza-Villarreal, A., Escamilla-Nunez, C., Almstrand, A. C., Diaz-Sánchez, D., Sly, P. D. and Olin, A. C. Exhaled breath malondialdehyde as a marker of effect of exposure to air pollution in children with asthma. *J Allergy Clin Immunol* 2008;121(4):903-906
- 1616) *Exposure to volatile organic compounds in an ethanol and gasoline service station. de Oliveira, K., Martins, E. M., Arbilla, G., et al. Bulletin of Environmental Contamination and Toxicology* 2007;79(2):237-241  
Cita(s)
2117. Romieu, I., Ramirez, M., Meneses, F., Ashley, D., Lemire, S., Colome, S., Fung, K. and Hernández-Avila, M. Environmental exposure to volatile organic compounds among workers in Mexico City as assessed by personal monitors and blood concentrations. *Environ Health Perspect* 1999;107(7):511-5
- 1617) *Exposure to wear particles generated from studded tires and pavement induces inflammatory cytokine release from human macrophages. Lindbom, J., Gustafsson, M., Blomqvist, G., et al. Chemical Research in Toxicology* 2006;19(4):521-530  
Cita(s)
2118. Lacasaña, M., Esplugues, A. and Ballester, F. Exposure to ambient air pollution and prenatal and early childhood health effects. *Eur J Epidemiol* 2005;20(2):183-99
- 1618) *Exposure-response functions for health effects of ambient air pollution applicable for China - a meta-analysis. Aunan, K. and Pan, X. C. Science of the Total Environment* 2004;329(1-3):3-16  
Cita(s)
2119. Loomis, D., Castillejos, M., Gold, D. R., McDonnell, W. and Borja-Aburto, V. H. Air pollution and infant mortality in Mexico City. *Epidemiology* 1999;10(2):118-123
- 1619) *Exposures to High Levels of Carbon Monoxide from Wood-fired Temazcal (Steam Bath) Use in Highland Guatemala. Thompson, L. M., Clark, M., Cadman, B., et al. International Journal of*

*Occupational and Environmental Health 2011;17(2):103-112*

Cita(s)

2120. Neufeld, L. M., Haas, J. D., Ruel, M. T., Grajeda, R. and Naeher, L. P. Smoky indoor cooking fires are associated with elevated hemoglobin concentration in iron-deficient women. *Rev Panam Salud Publica* 2004;15(2):110-8

- 1620) *Exposures to Particulate Matter and Polycyclic Aromatic Hydrocarbons and Oxidative Stress in Schoolchildren. Bae, S., Pan, X. C., Kim, S. Y., et al. Environmental Health Perspectives 2010;118(4):579-583*

Cita(s)

2121. Romieu, I., Barraza-Villarreal, A., Escamilla-Nunez, C., Almstrand, A. C., Diaz-Sánchez, D., Sly, P. D. and Olin, A. C. Exhaled breath malondialdehyde as a marker of effect of exposure to air pollution in children with asthma. *J Allergy Clin Immunol* 2008;121(4):903-9 e6

- 1621) *Expression analysis of asthma candidate genes during human and murine lung development. Melen, E., Kho, A. T., Sharma, S., et al. Respiratory Research 2011;12*

Cita(s)

2122. Li, H., Romieu, I., Sienna-Monge, J. J., Ramírez-Aguilar, M., Estela Del Rio-Navarro, B., Kistner, E. O., Gjessing, H. K., Lara-Sánchez Idel, C., Chiu, G. Y. and London, S. J. Genetic polymorphisms in arginase I and II and childhood asthma and atopy. *J Allergy Clin Immunol* 2006;117(1):119-26

- 1622) *Exterior pollution and allergy: The infernal couple. Tscopoulos, A., Yahia, S. A. and Ying, C. Revue Francaise d Allergologie 2009;49(3):133-136*

Cita(s)

2123. Romieu, I., Sienna-Monge, J. J., Ramírez-Aguilar, M., Moreno-Macias, H., Reyes-Ruiz, N. I., del Rio-Navarro, B. E., Hernández-Avila, M. and London, S. J. Genetic polymorphism of GSTM1 and antioxidant supplementation influence lung function in relation to ozone exposure in asthmatic children in Mexico City. *Thorax* 2004;59(1):8-10

- 1623) *External costs of atmospheric Pb emissions: valuation of neurotoxic impacts due to inhalation. Pizzol, M., Thomsen, M., Frohn, L. M., et al. Environmental Health 2010;9*

Cita(s)

2124. Lanphear, B. P., Hornung, R., Khoury, J., Yolton, K., Baghurst, P., Bellinger, D. C., Canfield, R. L., Dietrich, K. N., Bornschein, R., Greene, T., et al. Low-level environmental lead exposure and children's intellectual function: an international pooled analysis. *Environ Health Perspect* 2005;113(7):894-9

- 1624) *External respiration function and quality of life in patients with bronchial asthma in correction of selenium deficiency. Voicehovska, J. G., Orlikov, G. A., Karpov, Y. G., et al. Terapevticheskii Arkhiv 2007;79(8):38-41*

Cita(s)

2125. Romieu, I., Sienna-Monge, J. J., Ramírez-Aguilar, M., Téllez-Rojo, M. M., Moreno-Macias, H., Reyes-Ruiz, N. I., del Rio-Navarro, B. E., Ruiz-Navarro, M. X., Hatch, G., Slade, R., et al. Antioxidant supplementation and lung functions among children with asthma exposed to high levels of air pollutants. *Am J Respir Crit Care Med* 2002;166(5):703-9

- 1625) *Extracción de proyectil intraarticular en rodilla mediante artroscopía. Díaz-Martín, A. A. and al., e. Acta Ortopédica Mexicana 2011;25(4):223-226*

Cita(s)

2126. McQuirter, J. L., Rothenberg, S. J., Dinkins, G. A., Kondrashov, V., Manalo, M. and Todd, A. C. Change in blood lead concentration up to 1 year after a gunshot wound with a retained bullet. *Am J Epidemiol* 2004;159(7):683-92

- 1626) *Extreme gastric dilation caused by chronic lead poisoning: A case report. Begovic, V., Nozic, D., Kupresanin, S., et al. World Journal of Gastroenterology 2008;14(16):2599-2601*

Cita(s)

2127. Hu, H., Shih, R., Rothenberg, S. and Schwartz, B. S. The epidemiology of lead toxicity in adults: measuring dose and consideration of other methodologic issues. *Environ Health Perspect* 2007;115(3):455-62
2128. McQuirter, J. L., Rothenberg, S. J., Dinkins, G. A., Manalo, M., Kondrashov, V. and Todd, A. C. The effects of retained lead bullets on body lead burden. *J Trauma* 2001;50(5):892-9

- 1627) *Extreme High Temperatures and Hospital Admissions for Respiratory and Cardiovascular*



- Diseases. Lin, S., Luo, M., Walker, R. J., et al. Epidemiology 2009;20(5):738-746*
- Cita(s)
2129. McMichael, A. J., Wilkinson, P., Kovats, R. S., Pattenden, S., Hajat, S., Armstrong, B., Vajanapoom, N., Niciu, E. M., Mahomed, H., Kingkeow, C., et al. International study of temperature, heat and urban mortality: the 'ISOTHURM' project. *Int J Epidemiol* 2008;37(5):1121-31
- 1628) *Factores asociados a infecciones respiratorias dentro de los tres primeros meses de vida. Barria, R. M. and Calvo, M. G. Revista Chilena de Pediatría 2008;79(3):281-289*
- Cita(s)
2130. Pino, P., Walter, T., Oyarzun, M., Villegas, R. and Romieu, I. Fine particulate matter and wheezing illnesses in the first year of life. *Epidemiology* 2004;15(6):702-8
- 1629) *Factores de riesgo relacionados con enfermedades alérgicas en la Ciudad de México. López-Pérez, G., Morfín-Maciel, B. M., Huerta-López, J. G., et al. Revista Alergia de México 2010;57(1):18-25*
- Cita(s)
2131. Barraza-Villarreal, A., Hernández-Cadena, L., Moreno-Macías, H., Ramírez-Aguilar, M. and Romieu, I. Trends in the prevalence of asthma and other allergic diseases in schoolchildren from Cuernavaca, Mexico. *Allergy Asthma Proc* 2007;28(3):368-74
- 1630) *Factors affecting exhaled carbon monoxide levels in coffeehouses in the Western Black Sea region of Turkey. Bahcebasi, T., Kandis, H., Baltaci, D., et al. Toxicology and Industrial Health 2011;27(3):195-204*
- Cita(s)
2132. Riojas-Rodríguez, H., Escamilla-Cejudo, J. A., González-Hermosillo, J. A., Téllez-Rojo, M. M., Vallejo, M., Santos-Burgoa, C. and Rojas-Bracho, L. Personal PM2.5 and CO exposures and heart rate variability in subjects with known ischemic heart disease in Mexico City. *J Expo Sci Environ Epidemiol* 2006;16(2):131-7
- 1631) *Factors associated with allergic rhinitis in children and adolescents from northern Mexico: International Study of Asthma and Allergies in Childhood Phase IIIB. González-Díaz, S. N., Del Rio-Navarro, B. E., Pietropaolo-Cienfuegos, D. R., et al. Allergy and Asthma Proceedings 2010;31(4):e53-e62*
- Cita(s)
2133. Barraza-Villarreal, A., Hernández-Cadena, L., Moreno-Macías, H., Ramírez-Aguilar, M. and Romieu, I. Trends in the prevalence of asthma and other allergic diseases in schoolchildren from Cuernavaca, Mexico. *Allergy Asthma Proc* 2007;28(3):368-74
- 1632) *Factors associated with elevated blood lead concentrations in children in Karachi, Pakistan. Rahbar, M. H., White, F., Agboatwalla, M., et al. Bulletin of the World Health Organization 2002;80(10):769-775*
- Cita(s)
2134. Brown, M. J., Hu, H., Gonzales-Cossio, T., Peterson, K. E., Sanín, L. H., de Luz Kageyama, M., Palazuelos, E., Aro, A., Schnaas, L. and Hernández-Avila, M. Determinants of bone and blood lead concentrations in the early postpartum period. *Occup Environ Med* 2000;57(8):535-41
2135. Lacasaña, M., Romieu, I., Sanín, L. H., Palazuelos, E. and Hernández-Avila, M. Blood lead levels and calcium intake in Mexico City children under five years of age. *Int J Environ Health Res* 2000;10(4):331-40
- 1633) *Factors influencing the difference between maternal and cord blood lead. Harville, E. W., Hertz-Picciotto, I., Schramm, M., et al. Occupational and Environmental Medicine 2005;62(4):263-269*
- Cita(s)
2136. Chuang, H. Y., Schwartz, J., Gonzales-Cossio, T., Lugo, M. C., Palazuelos, E., Aro, A., Hu, H. and Hernández-Avila, M. Interrelations of lead levels in bone, venous blood, and umbilical cord blood with exogenous lead exposure through maternal plasma lead in peripartum women. *Environmental Health Perspectives* 2001;109(5):527-532
2137. Rothenberg, S. J., Khan, F., Aguilar, A., Reynoso, B., Juaregui, M., Acosta, S., Manalo, M., Johnson, C., Jiang, J., Cuellar, R., et al. Blood lead level and blood pressure during pregnancy in South Central Los Angeles. *Archives of Environmental Health* 1999;54(6):382-389
2138. Rothenberg, S. J., Kondrashov, V., Manalo, M., Jiang, J., Cuellar, R., García, M., Reynoso, B., Reyes, S., Diaz, M. and Todd, A. C. Increases in hypertension and blood pressure during pregnancy with increased bone lead levels. *Am J Epidemiol* 2002;156(12):1079-87
2139. Rothenberg, S. J., Kondrashov, V., Manalo, M., Manton, W. I., Khan, F., Todd, A. C. and Johnson, C. Seasonal variation in bone lead contribution to blood lead during pregnancy.

- Environ Res 2001;85(3):191-4
2140. Rothenberg, S. J., Schnaas, L., Perroni, E., Hernández, R. M., Martínez, S. and Hernández, C. Pre- and postnatal lead effect on head circumference: a case for critical periods. *Neurotoxicol Teratol* 1999;21(1):1-11
- 1634) *Factors predicting organochlorine pesticide levels in pregnant Latina women living in a United States agricultural area. Bradman, A., Schwartz, J. M., Fenster, L., et al. Journal of Exposure Science and Environmental Epidemiology* 2007;17(4):388-399
- Cita(s)
2141. Galvan-Portillo, M., Jiménez-Gutiérrez, C., Torres-Sánchez, L. and López-Carrillo, L. Food consumption and adipose tissue DDT levels in Mexican women. *Cad Saude Publica* 2002;18(2):447-52
2142. López-Carrillo, L., Torres-Sánchez, L., Moline, J., Ireland, K. and Wolff, M. S. Breast-feeding and serum p,p'DDT levels among Mexican women of childbearing age: a pilot study. *Environ Res* 2001;87(3):131-5
2143. Torres-Arreola, L., López-Carrillo, L., Torres-Sánchez, L., Cebrian, M., Rueda, C., Reyes, R. and López-Cervantes, M. Levels of dichloro-dyphenyl-trichloroethane (DDT) metabolites in maternal milk and their determinant factors. *Arch Environ Health* 1999;54(2):124-9
2144. Waliszewski, S. M., Aguirre, A. A., Infanzon, R. M., López-Carrillo, L. and Torres-Sánchez, L. Comparison of organochlorine pesticide levels in adipose tissue and blood serum from mothers living in Veracruz, Mexico. *Bull Environ Contam Toxicol* 2000;64(1):8-15
- 1635) *Faecal and protozoan parasite contamination of water spinach (Ipomoea aquatica) cultivated in urban wastewater in Phnom Penh, Cambodia. Anh, V. T., Tram, N. T., Klank, L. T., et al. Tropical Medicine and International Health* 2007;12(Suppl 2):73-81
- Cita(s)
2145. Cifuentes, E., Gómez, M., Blumenthal, U., Téllez-Rojo, M. M., Romieu, I., Ruíz-Palacios, G. and Ruíz-Velazco, S. Risk factors for Giardia intestinalis infection in agricultural villages practicing wastewater irrigation in Mexico. *Am J Trop Med Hyg* 2000;62(3):388-92
- 1636) *Fallopian damage induced by organophosphate insecticide methyl parathion, and protective effect of vitamins E and C on ultrastructural changes in rats. Guney, M., Oral, B., Demirin, H., et al. Toxicology and Industrial Health* 2007;23(7):429-438
- Cita(s)
2146. Idrovo, A. J., Sanín, L. H., Cole, D., Chavarro, J., Caceres, H., Narvaez, J. and Restrepo, M. Time to first pregnancy among women working in agricultural production. *International Archives of Occupational and Environmental Health* 2005;78(6):493-500
- 1637) *False-positive results in cancer epidemiology: A plea for epistemological modesty. Boffetta, P., McLaughlin, J. K., La Vecchia, C., et al. Journal of the National Cancer Institute* 2008;100(14):988-995
- Cita(s)
2147. López-Cervantes, M., Torres-Sánchez, L., Tobias, A. and López-Carrillo, L. Dichlorodiphenyldichloroethane burden and breast cancer risk: a meta-analysis of the epidemiologic evidence. *Environ Health Perspect* 2004;112(2):207-14
- 1638) *The fat-1 transgene in mice increases antioxidant potential, reduces pro-inflammatory cytokine levels, and enhances PPAR gamma and SIRT-1 expression on a calorie restricted diet. Rahman, M. M., Halade, G. V., Bhattacharya, A., et al. Oxidative Medicine and Cellular Longevity* 2009;2(5):307-316
- Cita(s)
2148. Romieu, I., García-Esteban, R., Sunyer, J., Rios, C., Alcaraz-Zubeldia, M., Velasco, S. R. and Holguín, F. The effect of supplementation with omega-3 polyunsaturated fatty acids on markers of oxidative stress in elderly exposed to PM(2.5). *Environ Health Perspect* 2008;116(9):1237-42
- 1639) *Fat-soluble vitamins and atopic disease: what is the evidence? Litonjua, A. A. Proceedings of the Nutrition Society* 2012;71(1):67-74
- Cita(s)
2149. Romieu, I., Sienra-Monge, J. J., Ramírez-Aguilar, M., Téllez-Rojo, M. M., Moreno-Macias, H., Reyes-Ruiz, N. I., del Rio-Navarro, B. E., Ruiz-Navarro, M. X., Hatch, G., Slade, R., et al. Antioxidant supplementation and lung functions among children with asthma exposed to high levels of air pollutants. *Am J Respir Crit Care Med* 2002;166(5):703-9
- 1640) *The Faustian bargain of genetic association studies: Bigger might not be better, or at least it might not be good enough. Vercelli, D. and Martinez, F. D. Journal of Allergy and Clinical Immunology* 2006;117(6):1303-1305

Cita(s)

2150. Li, H., Romieu, I., Sienra-Monge, J. J., Ramírez-Aguilar, M., Estela Del Rio-Navarro, B., Kistner, E. O., Gjessing, H. K., Lara-Sánchez Idel, C., Chiu, G. Y. and London, S. J. Genetic polymorphisms in arginase I and II and childhood asthma and atopy. *J Allergy Clin Immunol* 2006;117(1):119-26
- 1641) *Fe- and Zn-induced inhibition of Cd uptake in human lung cell lines: Speciation studies with H441 and A549 cells.* Mantha, M., El Idrissi, L., Leclerc-Beaulieu, T., et al. *Toxicology in Vitro* 2011;25(8):1701-1711
- Cita(s)
2151. Fortoul, T. I., Avila-Costa, M. R., Espejel-Maya, G., Mussali-Galante, P., Avila-Casadoa, M. D., Hernández-Serrato, M. I. and Saldivar-Osorio, L. Metal mixture inhalation (Cd-Pb) and its effects on the bronchiolar epithelium. An ultrastructural approach. *Toxicology and Industrial Health* 2004;20(1-5):69-75
- 1642) *Feeding Practices and Blood Lead Levels in Infants in Nagpur, India.* Patel, A. B., Belsare, H. and Banerjee, A. *International Journal of Occupational and Environmental Health* 2011;17(1):24-30
- Cita(s)
2152. Ettinger, A. S., Téllez-Rojo, M. M., Amarasiriwardena, C., Peterson, K. E., Schwartz, J., Aro, A., Hu, H. and Hernández-Avila, M. Influence of maternal bone lead burden and calcium intake on levels of lead in breast milk over the course of lactation. *Am J Epidemiol* 2006;163(1):48-56
- 1643) *Female Farmworkers' Perceptions of Pesticide Exposure and Pregnancy Health.* Flocks, J., Kelley, M., Economos, J., et al. *Journal of Immigrant and Minority Health* 2012;Online First 2011(in press):0-0
- Cita(s)
2153. Idrovo, A. J., Sanín, L. H., Cole, D., Chavarro, J., Caceres, H., Narvaez, J. and Restrepo, M. Time to first pregnancy among women working in agricultural production. *International Archives of Occupational and Environmental Health* 2005;78(6):493-500
- 1644) *Female reproductive disorders: the roles of endocrine-disrupting compounds and developmental timing.* Crain, D. A., Janssen, S. J., Edwards, T. M., et al. *Fertility and Sterility* 2008;90(4):911-940
- Cita(s)
2154. López-Cervántes, M., Torres-Sánchez, L., Tobias, A. and López-Carrillo, L. Dichlorodiphenyldichloroethane burden and breast cancer risk: a meta-analysis of the epidemiologic evidence. *Environ Health Perspect* 2004;112(2):207-14
- 1645) *Fermentación alcohólica: Una opción para la producción de energía renovable a partir de desechos agrícolas.* Vázquez, H. J. and Dacosta, O. *Ingeniería, Investigación y Tecnología* 2007;8(4):249-259
- Cita(s)
2155. Lemire, S., Ashley, D., Olaya, P., Romieu, I., Welch, S., Meneses-González, F. and Hernández-Avila, M. Environmental exposure of commuters in Mexico City to volatile organic compounds as assessed by blood concentrations, 1998. *Salud Publica Mex* 2004;46(1):32-8
- 1646) *Fertility and markers of male reproductive function in Inuit and European populations spanning large contrasts in blood levels of persistent organochlorines.* Bonde, J. P., Toft, G., Rylander, L., et al. *Environmental Health Perspectives* 2008;116(3):269-277
- Cita(s)
2156. Aneck-Hahn, N. H., Schulenburg, G. W., Bornman, M. S., Fariás, P. and De Jager, C. Impaired semen quality associated with environmental DDT exposure in young men living in a malaria area in the Limpopo Province, South Africa. *Journal of Andrology* 2007;28(3):423-434
2157. De Jager, C., Fariás, P., Barraza-Villarreal, A., Avila, M. H., Ayotte, P., Dewailly, E., Dombrowski, C., Rousseau, F., Sánchez, V. D. and Bailey, J. L. Reduced seminal parameters associated with environmental DDT exposure and p,p'-DDE concentrations in men in Chiapas, Mexico: a cross-sectional study. *J Androl* 2006;27(1):16-27
- 1647) *Fertilization state of Ascaris suum determined by electrorotation.* Dalton, C., Goater, A. D. and Smith, H. V. *Journal of Helminthology* 2006;80(1):25-31
- Cita(s)
2158. Carneiro, F. F., Cifuentes, E., Téllez-Rojo, M. M. and Romieu, I. The risk of *Ascaris lumbricoides* infection in children as an environmental health indicator to guide preventive activities in Caparaó and Alto Caparaó, Brazil. *Bull World Health Organ* 2002;80(1):40-6

- 1648) *Fetal and infant origins of asthma. Duijts, L. European Journal of Epidemiology 2012;27(1):5-14*  
 Cita(s)  
 2159. Hancock, D. B., Romieu, I., Shi, M., Sienna-Monge, J. J., Wu, H., Chiu, G. Y., Li, H., del Rio-Navarro, B. E., Willis-Owen, S. A., Weiss, S. T., et al. Genome-wide association study implicates chromosome 9q21.31 as a susceptibility locus for asthma in mexican children. PLoS Genet 2009;5(8):e1000623
- 1649) *Fetal Genotype for the Xenobiotic Metabolizing Enzyme NQO1 Influences Intrauterine Growth Among Infants Whose Mothers Smoked During Pregnancy. Price, T. S., Grosser, T., Plomin, R., et al. Child Development 2010;81(1):101-114*  
 Cita(s)  
 2160. David, G. L., Romieu, I., Sienna-Monge, J. J., Collins, W. J., Ramirez-Aguilar, M., del Rio-Navarro, B. E., Reyes-Ruiz, N. I., Morris, R. W., Marzec, J. M. and London, S. J. Nicotinamide adenine dinucleotide (phosphate) reduced:quinone oxidoreductase and glutathione S-transferase M1 polymorphisms and childhood asthma. Am J Respir Crit Care Med 2003;168(10):1199-204
- 1650) *Fetal lead exposure and infant mental development index. Ronchetti, R. Environmental Health Perspectives 2007;115(4):A186-A186*  
 Cita(s)  
 2161. Hu, H., Téllez-Rojo, M. M., Bellinger, D., Smith, D., Ettinger, A. S., Lamadrid-Figueroa, H., Schwartz, J., Schnaas, L., Mercado-Garcia, A. and Hernández-Avila, M. Fetal lead exposure at each stage of pregnancy as a predictor of infant mental development. Environ Health Perspect 2006;114(11):1730-5
- 1651) *Fibrinogen Genes Modify the Fibrinogen Response to Ambient Particulate Matter. Peters, A., Greven, S., Heid, I. M., et al. American Journal of Respiratory and Critical Care Medicine 2009;179(6):484-491*  
 Cita(s)  
 2162. Romieu, I., Ramirez-Aguilar, M., Sienna-Monge, J. J., Moreno-Macias, H., del Rio-Navarro, B. E., David, G., Marzec, J., Hernández-Avila, M. and London, S. GSTM1 and GSTP1 and respiratory health in asthmatic children exposed to ozone. Eur Respir J 2006;28(5):953-9  
 2163. Romieu, I., Sienna-Monge, J. J., Ramirez-Aguilar, M., Moreno-Macias, H., Reyes-Ruiz, N. I., del Rio-Navarro, B. E., Hernández-Avila, M. and London, S. J. Genetic polymorphism of GSTM1 and antioxidant supplementation influence lung function in relation to ozone exposure in asthmatic children in Mexico City. Thorax 2004;59(1):8-10
- 1652) *Field performance evaluation of a newly developed PM(2.5) sampler at IIT Kanpur. Gupta, T., Jaiprakash and Dubey, S. Science of the Total Environment 2011;409(18):3500-3507*  
 Cita(s)  
 2164. Cohen, A. J., Ross Anderson, H., Ostro, B., Pandey, K. D., Krzyzanowski, M., Kunzli, N., Gutschmidt, K., Pope, A., Romieu, I., Samet, J. M., et al. The global burden of disease due to outdoor air pollution. J Toxicol Environ Health A 2005;68(13-14):1301-7
- 1653) *Findings and accomplishments of ATSDR's Superfund-mandated Substance-Specific Applied Research Program. Stevens, Y. W., Williams-Johnson, M. M., De Rosa, C. T., et al. International Journal of Hygiene and Environmental Health 2002;205(1-2):29-39*  
 Cita(s)  
 2165. Rothenberg, S. J., Khan, F., Aguilar, A., Reynoso, B., Juaregui, M., Acosta, S., Manalo, M., Johnson, C., Jiang, J., Cuellar, R., et al. Blood lead level and blood pressure during pregnancy in South Central Los Angeles. Archives of Environmental Health 1999;54(6):382-389  
 2166. Rothenberg, S. J., Khan, F., Manalo, M., Jiang, J., Cuellar, R., Reyes, S., Acosta, S., Jauregui, M., Diaz, M., Sánchez, M., et al. Maternal bone lead contribution to blood lead during and after pregnancy. Environ Res 2000;82(1):81-90  
 2167. Rothenberg, S. J., Manalo, M., Jiang, J., Khan, F., Cuellar, R., Reyes, S., Sánchez, M., Reynoso, B., Aguilar, A., Diaz, M., et al. Maternal blood lead level during pregnancy in South Central Los Angeles. Arch Environ Health 1999;54(3):151-7
- 1654) *Findings in genome-wide association studies on asthma lack generalisation. Zhang, G. C., Goldblatt, J. and LeSouef, P. Clinical Respiratory Journal 2010;4(4):e8-e9*  
 Cita(s)  
 2168. Hancock, D. B., Romieu, I., Shi, M., Sienna-Monge, J. J., Wu, H., Chiu, G. Y., Li, H., del Rio-Navarro, B. E., Willis-Owen, S. A., Weiss, S. T., et al. Genome-wide association study

- implicates chromosome 9q21.31 as a susceptibility locus for asthma in mexican children. *PLoS Genet* 2009;5(8):e1000623
2169. Wu, H., Romieu, I., Shi, M., Hancock, D. B., Li, H., Sienra-Monge, J. J., Chiu, G. Y., Xu, H., del Rio-Navarro, B. E. and London, S. J. Evaluation of candidate genes in a genome-wide association study of childhood asthma in Mexicans. *J Allergy Clin Immunol* 2010;125(2):321-327 e13
- 1655) *Fine airborne urban particles (PM2.5) sequester lung surfactant and amino acids from human lung lavage.* Kendall, M. *American Journal of Physiology-Lung Cellular and Molecular Physiology* 2007;293(4):L1053-L1058
- Cita(s)
2170. Cohen, A. J., Ross Anderson, H., Ostro, B., Pandey, K. D., Krzyzanowski, M., Kunzli, N., Gutschmidt, K., Pope, A., Romieu, I., Samet, J. M., et al. The global burden of disease due to outdoor air pollution. *J Toxicol Environ Health A* 2005;68(13-14):1301-7
- 1656) *Fine particles, a major threat to children.* Heinrich, J. and Slama, R. *International Journal of Hygiene and Environmental Health* 2007;210(5):617-622
- Cita(s)
2171. Lacasaña, M., Esplugues, A. and Ballester, F. Exposure to ambient air pollution and prenatal and early childhood health effects. *Eur J Epidemiol* 2005;20(2):183-99
- 1657) *Fine particulate matter (PM2.5) air pollution and selected causes of postneonatal infant mortality in California.* Woodruff, T. J., Parker, J. D. and Schoendorf, K. C. *Environmental Health Perspectives* 2006;114(5):786-790
- Cita(s)
2172. Loomis, D., Castillejos, M., Gold, D. R., McDonnell, W. and Borja-Aburto, V. H. Air pollution and infant mortality in Mexico City. *Epidemiology* 1999;10(2):118-123
- 1658) *Fine Particulate Matter Pollution Linked To Respiratory Illness In Infants And Increased Hospital Costs.* Sheffield, P., Roy, A., Wong, K., et al. *Health Affairs* 2011;30(5):871-878
- Cita(s)
2173. Pino, P., Walter, T., Oyarzun, M., Villegas, R. and Romieu, I. Fine particulate matter and wheezing illnesses in the first year of life. *Epidemiology* 2004;15(6):702-8
- 1659) *Fireplace and woodstove fine particle emissions from combustion of western Mediterranean wood types.* Alves, C., Goncalves, C., Fernández, A. P., et al. *Atmospheric Research* 2011;101(3):692-700
- Cita(s)
2174. Torres-Duque, C., Maldonado, D., Pérez-Padilla, R., Ezzati, M., Vieg, G. and Task Force on Health Effects of Biomass Exposure (Romieu I.) Biomass fuels and respiratory diseases: a review of the evidence. *Proc Am Thorac Soc* 2008;5(5):577-90
- 1660) *First report of the infection of insecticide-resistant malaria vector mosquitoes with an entomopathogenic fungus under field conditions.* Howard, A. F. V., N'Guessan, R., Koenraadt, C. J. M., et al. *Malaria Journal* 2011;10(1):24p.
- Cita(s)
2175. Rodríguez, A. D., Penilla, R. P., Rodríguez, M. H., Hemingway, J., Trejo, A. and Hernández-Avila, J. E. Acceptability and perceived side effects of insecticide indoor residual spraying under different resistance management strategies. *Salud Publica Mex* 2006;48(4):317-24
- 1661) *First survey of the three gene polymorphisms (PON1 Q192R, eNOS E298D and eNOS C-786T) potentially associated with coronary artery spasm in African populations and comparison with worldwide data.* Fujihara, J., Yasuda, T., Kawai, Y., et al. *Cell Biochemistry and Function* 2011;29(2):156-163
- Cita(s)
2176. López-Flores, I., Lacasaña, M., Blanco-Muñoz, J., Aguilar-Garduno, C., Sánchez-Villegas, P., Pérez-Méndez, O. A. and Gamboa-Avila, R. Relationship between human paraoxonase-1 activity and PON1 polymorphisms in Mexican workers exposed to organophosphate pesticides. *Toxicol Lett* 2009;188(2):84-90
- 1662) *Fish consumption and plasma levels of organochlorines in a female population in Northern Norway.* Furberg, A. S., Sandanger, T., Thune, I., et al. *Journal of Environmental Monitoring* 2002;4(1):175-181
- Cita(s)
2177. Romieu, I., Hernandez-Avila, M., Lazcano-Ponce, E., Weber, J. P. and Dewailly, E. Breast



cancer, lactation history, and serum organochlorines. *Am J Epidemiol* 2000;152(4):363-70

**1663)** *Fluoride increases lead concentrations in whole blood and in calcified tissues from lead-exposed rats. Sawan, R. M. M., Leite, G. A. S., Saraiva, M. C. P., et al. Toxicology 2010;271(1-2):21-26*

Cita(s)

2178. Borja-Aburto, V. H., Hertz-Picciotto, I., Rojas López, M., Fariás, P., Rios, C. and Blanco, J. Blood lead levels measured prospectively and risk of spontaneous abortion. *Am J Epidemiol* 1999;150(6):590-7

2179. Hu, H., Téllez-Rojo, M. M., Bellinger, D., Smith, D., Ettinger, A. S., Lamadrid-Figueroa, H., Schwartz, J., Schnaas, L., Mercado-García, A. and Hernández-Avila, M. Fetal lead exposure at each stage of pregnancy as a predictor of infant mental development. *Environ Health Perspect* 2006;114(11):1730-5

2180. Rothenberg, S. J., Poblano, A. and Schnaas, L. Brainstem auditory evoked response at five years and prenatal and postnatal blood lead. *Neurotoxicol Teratol* 2000;22(4):503-10

**1664)** *Focusing on children's inhalation dosimetry and health effects for risk assessment: An introduction. Foos, B., Marty, M., Schwartz, J., et al. Journal of Toxicology and Environmental Health-Part a-Current Issues 2008;71(3):149-165*

Cita(s)

2181. Loomis, D., Castillejos, M., Gold, D. R., McDonnell, W. and Borja-Aburto, V. H. Air pollution and infant mortality in Mexico City. *Epidemiology* 1999;10(2):118-123

2182. Romieu, I., Sienra-Monge, J. J., Ramírez-Aguilar, M., Moreno-Macías, H., Reyes-Ruiz, N. I., del Rio-Navarro, B. E., Hernández-Avila, M. and London, S. J. Genetic polymorphism of GSTM1 and antioxidant supplementation influence lung function in relation to ozone exposure in asthmatic children in Mexico City. *Thorax* 2004;59(1):8-10

**1665)** *Follow-up of children suffering from lead poisoning or at risk of lead poisoning in Greater Paris, 1992-2002. Rollin, L., Carre, N. and Garnier, R. Revue d'Epidemiologie et de Santé Publique 2008;56(6):391-397*

Cita(s)

2183. Lanphear, B. P., Hornung, R., Khouury, J., Yolton, K., Baghurst, P., Bellinger, D. C., Canfield, R. L., Dietrich, K. N., Bornschein, R., Greene, T., et al. Low-level environmental lead exposure and children's intellectual function: an international pooled analysis. *Environ Health Perspect* 2005;113(7):894-9

2184. Téllez-Rojo, M. M., Bellinger, D. C., Arroyo-Quiroz, C., Lamadrid-Figueroa, H., Mercado-García, A., Schnaas-Arrieta, L., Wright, R. O., Hernández-Avila, M. and Hu, H. Longitudinal associations between blood lead concentrations lower than 10 microg/dL and neurobehavioral development in environmentally exposed children in Mexico City. *Pediatrics* 2006;118(2):e323-30

**1666)** *Food allergy and additives: triggers in asthma. Spergel, J. M. and Fiedler, J. Immunology and Allergy Clinics of North America 2005;25(1):149+*

Cita(s)

2185. Romieu, I., Sienra-Monge, J. J., Ramírez-Aguilar, M., Moreno-Macías, H., Reyes-Ruiz, N. I., del Rio-Navarro, B. E., Hernández-Avila, M. and London, S. J. Genetic polymorphism of GSTM1 and antioxidant supplementation influence lung function in relation to ozone exposure in asthmatic children in Mexico City. *Thorax* 2004;59(1):8-10

**1667)** *Food allergy: Riding the second wave of the allergy epidemic. Prescott, S. and Allen, K. J. Pediatric Allergy and Immunology 2011;22(2):155-160*

Cita(s)

2186. Odhiambo, J. A., Williams, H. C., Clayton, T. O., Robertson, C. F. and Asher, M. I. Global variations in prevalence of eczema symptoms in children from ISAAC Phase Three. *J Allergy Clin Immunol* 2009;124(6):1251-8 e23

**1668)** *Food for Thought ... on Evidence-Based Toxicology. Hartung, T. Altex-Alternativen Zu Tierexperimenten 2009;26(2):75-82*

Cita(s)

2187. Navas-Acien, A., Guallar, E., Silbergeld, E. K. and Rothenberg, S. J. Lead exposure and cardiovascular disease—a systematic review. *Environ Health Perspect* 2007;115(3):472-82

**1669)** *Food Safety. Borchers, A., Teuber, S. S., Keen, C. L., et al. Clinical Reviews in Allergy and Immunology 2010;39(2):95-141*

Cita(s)

2188. Torres-Sánchez, L., Rothenberg, S. J., Schnaas, L., Cebrian, M. E., Osorio, E., Del Carmen

Hernández, M., García-Hernández, R. M., Del Rio-García, C., Wolff, M. S. and López-Carrillo, L. In utero p,p'-DDE exposure and infant neurodevelopment: a perinatal cohort in Mexico. *Environ Health Perspect* 2007;115(3):435-9

1670) *Foreword "Outdoor air pollution" Series. Charpin, D. Revue des Maladies Respiratoires* 2008;25(8):923-924

Cita(s)

2189. Romieu, I., Castro-Giner, F., Kunzli, N. and Sunyer, J. Air pollution, oxidative stress and dietary supplementation: a review. *Eur Respir J* 2008;31(1):179-97

1671) *Fragmentation dynamics of frozen-thawed ram sperm DNA is modulated by sperm concentration. López-Fernández, C., Johnston, S. D., Fernández, J. L., et al. Theriogenology* 2010;74(8):1362-1370

Cita(s)

2190. Sánchez-Pena, L. C., Reyes, B. E., López-Carrillo, L., Recio, R., Morán-Martínez, J., Cebrian, M. E. and Quintanilla-Vega, B. Organophosphorous pesticide exposure alters sperm chromatin structure in Mexican agricultural workers. *Toxicol Appl Pharmacol* 2004;196(1):108-13

1672) *Fragmentation of the DNA Repair Enzyme, OGG1, in Mouse Nonparenchymal Liver Cells by Arsenic Compounds. Hirano, T., Kawai, K. and al., e. Genes and Environment* 2006;28(2):62-67

Cita(s)

2191. Hernández-Zavala, A., Cordova, E., Del Razo, L. M., Cebrian, M. E. and Garrido, E. Effects of arsenite on cell cycle progression in a human bladder cancer cell line. *Toxicology* 2005;207(1):49-57

1673) *A framework for examining social stress and susceptibility to air pollution in respiratory health. Clougherty, J. E. and Kubzansky, L. D. Ciencia and Saúde Coletiva* 2010;15(4):2059-2074

Cita(s)

2192. Rojas-Martínez, R., Pérez-Padilla, R., Olaiz-Fernández, G., Méndez-Alvarado, L., Moreno-Macías, H., Fortoul, T., McDonnell, W., Loomis, D. and Romieu, I. Lung function growth in children with long-term exposure to air pollutants in Mexico City. *Am J Respir Crit Care Med* 2007;176(4):377-84

1674) *A Framework for Examining Social Stress and Susceptibility to Air Pollution in Respiratory Health. Clougherty, J. E. and Kubzansky, L. D. Environmental Health Perspectives* 2009;117(9):1351-1358

Cita(s)

2193. Rojas-Martínez, R., Pérez-Padilla, R., Olaiz-Fernández, G., Méndez-Alvarado, L., Moreno-Macías, H., Fortoul, T., McDonnell, W., Loomis, D. and Romieu, I. Lung function growth in children with long-term exposure to air pollutants in Mexico City. *Am J Respir Crit Care Med* 2007;176(4):377-84

1675) *Framework for gender differences in human and animal toxicology. Gochfeld, M. Environmental Research* 2007;104(1):4-21

Cita(s)

2194. Fortoul, T. I., Moncada-Hernández, S., Saldivar-Osorio, L., Espejel-Maya, G., Mussali-Galante, P., Avila-Casado, M. D., Colin-Barenque, L., Hernández-Serrato, M. I. and Avila-Costa, M. R. Sex differences in bronchiolar epithelium response after the inhalation of lead acetate (Pb). *Toxicology* 2005;207(2):323-330

1676) *A framework for measuring costs to society of IgE-mediated food allergy. Miles, S., Fordham, R., Mills, C., et al. Allergy* 2005;60(8):996-1003

Cita(s)

2195. Rico-Méndez, F. G., Barquera, S., Cabrera, D. A., Escobedo, S., Ochoa, L. G. and Massey-Reynaud, L. F. Bronchial asthma healthcare costs in Mexico: analysis of trends from 1991-1996 with information from the Mexican Institute of Social Security. *J Investig Allergol Clin Immunol* 2000;10(6):334-41

1677) *A Framework for Widespread Replication of a Highly Spatially Resolved Childhood Lead Exposure Risk Model. Kim, D., Galeano, M. A. O., Hull, A., et al. Environmental Health Perspectives* 2008;116(12):1735-1739

Cita(s)

2196. Lanphear, B. P., Hornung, R., Khoury, J., Yolton, K., Baghurst, P., Bellinger, D. C., Canfield, R. L., Dietrich, K. N., Bornschein, R., Greene, T., et al. Low-level environmental lead exposure and children's intellectual function: an international pooled analysis. *Environ*

- Health Perspect 2005;113(7):894-9
2197. Schnaas, L., Rothenberg, S. J., Flores, M. F., Martínez, S., Hernández, C., Osorio, E., Velasco, S. R. and Perroni, E. Reduced intellectual development in children with prenatal lead exposure. *Environ Health Perspect* 2006;114(5):791-7
- 1678) *Frequency distribution of the single-nucleotide -108C/T polymorphism at the promoter region of the PON1 gene in Asian Indians and its relationship with coronary artery disease. Ahmad, I., Narang, R., Venkatraman, A., et al. Journal of Community Genetics 2011;2(1):27-32*
- Cita(s)
2198. Rojas-García, A. E., Solis-Heredia, M. J., Pina-Guzman, B., Vega, L., López-Carrillo, L. and Quintanilla-Vega, B. Genetic polymorphisms and activity of PON1 in a Mexican population. *Toxicol Appl Pharmacol* 2005;205(3):282-9
- 1679) *Frequency of Hospitalization for Angina Pectoris, Stroke, and Peripheral Venous Thrombosis and Its Relationship to Elements in Rainwater in Opole Voivodship, Poland, During 2000-2002. Tubek, S., Bunio, A., Szygula, R., et al. Biological Trace Element Research 2010;133(3):243-250*
- Cita(s)
2199. Fortoul, T. I., Moncada-Hernández, S., Saldivar-Osorio, L., Espejel-Maya, G., Mussali-Galante, P., Avila-Casado, M. D., Colin-Barenque, L., Hernández-Serrato, M. I. and Avila-Costa, M. R. Sex differences in bronchiolar epithelium response after the inhalation of lead acetate (Pb). *Toxicology* 2005;207(2):323-330
- 1680) *The frequency of polymorphisms affecting lead and mercury toxicity among children with autism. Rose, S., Melnyk, S., Savenka, A., et al. American Journal of Biochemistry and Biotechnology 2008;4(2):85-94*
- Cita(s)
2200. Hu, H., Téllez-Rojo, M. M., Bellinger, D., Smith, D., Ettinger, A. S., Lamadrid-Figueroa, H., Schwartz, J., Schnaas, L., Mercado-García, A. and Hernández-Avila, M. Fetal lead exposure at each stage of pregnancy as a predictor of infant mental development. *Environ Health Perspect* 2006;114(11):1730-5
- 1681) *From Devastation Comes Hope. Potera, C. Environmental Health Perspectives 2010;118(8):A334-A334*
- Cita(s)
2201. Lanphear, B. P., Hornung, R., Khoury, J., Yolton, K., Baghurst, P., Bellinger, D. C., Canfield, R. L., Dietrich, K. N., Bornschein, R., Greene, T., et al. Low-level environmental lead exposure and children's intellectual function: an international pooled analysis. *Environ Health Perspect* 2005;113(7):894-9
- 1682) *From lead to manganese through mercury: Mythology, science, and lessons for prevention. Alessio, L., Campagna, M. and Lucchini, R. American Journal of Industrial Medicine 2007;50(11):779-787*
- Cita(s)
2202. Rodríguez-Agudelo, Y., Riojas-Rodríguez, H., Rios, C., Rosas, I., Sabido Pedraza, E., Miranda, J., Siebe, C., Texcalac, J. L. and Santos-Burgoa, C. Motor alterations associated with exposure to manganese in the environment in Mexico. *Sci Total Environ* 2006;368(2-3):542-56
- 1683) *From Paul's predictions in the World Cup to the publication bias in genetic studies on complex traits. Zhang, G. and LeSouef, P. N. European Respiratory Journal 2010;36(5):1218-1219*
- Cita(s)
2203. Hancock, D. B., Romieu, I., Shi, M., Sienna-Monge, J. J., Wu, H., Chiu, G. Y., Li, H., del Rio-Navarro, B. E., Willis-Owen, S. A., Weiss, S. T., et al. Genome-wide association study implicates chromosome 9q21.31 as a susceptibility locus for asthma in mexican children. *PLoS Genet* 2009;5(8):e1000623
- 1684) *Fruit and vegetable consumption in relation to allergy: Disease-related modification of consumption? Rosenlund, H., Kull, I., Pershagen, G., et al. Journal of Allergy and Clinical Immunology 2011;127(5):1219-1225*
- Cita(s)
2204. Romieu, I. Nutrition and lung health. *Int J Tuberc Lung Dis* 2005;9(4):362-74
- 1685) *Fuel use and emissions performance of fifty cooking stoves in the laboratory and related benchmarks of performance. MacCarty, N., Still, D. and Ogle, D. Energy for Sustainable Development 2010;14(3):161-171*
- Cita(s)
2205. Maserà, O., Edwards, R., Armendáriz, C., Berrueta, B. M., Johnson, M., Rojas-Bracho, L.,

Riojas-Rodríguez, H. and Smith, K. Impact of Patsari improved cookstoves on indoor air quality in Michoacán, Mexico. *Energy Sust Devel* 2007;11(2):45-56

1686) *Fugitive Dust and Human Exposure to Heavy Metals Around the Red Dog Mine. Kerin, E. J. and Lin, H. K. Reviews of Environmental Contamination and Toxicology* 2010;206(2010):49-63

Cita(s)

2206. Kosnett, M. J., Wedeen, R. P., Rothenberg, S. J., Hipkins, K. L., Materna, B. L., Schwartz, B. S., Hu, H. and Woolf, A. Recommendations for medical management of adult lead exposure. *Environ Health Perspect* 2007;115(3):463-71

1687) *Functional consequence of exposure to dieldrin on mammary development and function. Tarraf, C., El-Sabban, M., Bassam, R., et al. Food Additives and Contaminants* 2003;20(9):819-828

Cita(s)

2207. Romieu, I., Hernandez-Avila, M., Lazcano-Ponce, E., Weber, J. P. and Dewailly, E. Breast cancer, lactation history, and serum organochlorines. *Am J Epidemiol* 2000;152(4):363-70

1688) *Functional polymorphism of detoxification gene NQO1 predicts intensity of empirical treatment of childhood asthma. Goodrich, G. G., Goodman, P. H., Budhecha, S. K., et al. Mutation Research-Genetic Toxicology and Environmental Mutagenesis* 2009;674(1-2):55-61

Cita(s)

2208. David, G. L., Romieu, I., Sienna-Monge, J. J., Collins, W. J., Ramirez-Aguilar, M., del Rio-Navarro, B. E., Reyes-Ruiz, N. I., Morris, R. W., Marzec, J. M. and London, S. J. Nicotinamide adenine dinucleotide (phosphate) reduced:quinone oxidoreductase and glutathione S-transferase M1 polymorphisms and childhood asthma. *Am J Respir Crit Care Med* 2003;168(10):1199-204

1689) *Functionally important role for arginase 1 in the airway hyperresponsiveness of asthma. North, M. L., Khanna, N., Marsden, P. A., et al. American Journal of Physiology-Lung Cellular and Molecular Physiology* 2009;296(6):L911-L920

Cita(s)

2209. Li, H., Romieu, I., Sienna-Monge, J. J., Ramirez-Aguilar, M., Estela Del Rio-Navarro, B., Kistner, E. O., Gjessing, H. K., Lara-Sánchez Idel, C., Chiu, G. Y. and London, S. J. Genetic polymorphisms in arginase I and II and childhood asthma and atopy. *J Allergy Clin Immunol* 2006;117(1):119-26

1690) *Fungal Exposure Modulates the Effect of Polymorphisms of Chitinases on Emergency Department Visits and Hospitalizations. Wu, A. C., Lasky-Su, J., Rogers, C. A., et al. American Journal of Respiratory and Critical Care Medicine* 2010;182(7):884-889

Cita(s)

2210. London, S. J. and Romieu, I. Gene by environment interaction in asthma. *Annu Rev Public Health* 2009;30:55-80

1691) *Further evidence on the dangers of exposure to second hand tobacco smoke. Cetti, E. Thorax* 2005;60(6):473

Cita(s)

2211. Ramirez-Aguilar, M., Cicero-Fernández, P., Winer, A. M., Romieu, I., Meneses-González, F. and Hernández-Avila, M. Measurements of personal exposure to nitrogen dioxide in four Mexican cities in 1996. *J Air Waste Manag Assoc* 2002;52(1):50-7

1692) *A further plea for rigorous science and explicit disclosure of potential conflicts of interest. Slama, R., Cyrus, J., Herbarth, O., et al. Archives of Toxicology* 2009;83(4):293-295

Cita(s)

2212. Kim, J. Y., Burnett, R. T., Neas, L., Thurston, G. D., Schwartz, J., Tolbert, P. E., Brunekreef, B., Goldberg, M. S. and Romieu, I. Panel discussion review: session two—interpretation of observed associations between multiple ambient air pollutants and health effects in epidemiologic analyses. *J Expo Sci Environ Epidemiol* 2007;17 Suppl 2(S83-9

2213. Lacasaña, M., Esplugues, A. and Ballester, F. Exposure to ambient air pollution and prenatal and early childhood health effects. *Eur J Epidemiol* 2005;20(2):183-99

1693) *Fused-core silica column ultra-performance liquid chromatography-ion trap tandem mass spectrometry for determination of global DNA methylation status. Yang, I., Fortin, M. C., Richardson, J. R., et al. Analytical Biochemistry* 2011;409(1):138-143

Cita(s)

2214. Pilsner, J. R., Hu, H., Ettinger, A., Sánchez, B. N., Wright, R. O., Cantonwine, D., Lazarus, A., Lamadrid-Figueroa, H., Mercado-García, A., Téllez-Rojo, M. M., et al. Influence of prenatal

lead exposure on genomic methylation of cord blood DNA. *Environ Health Perspect* 2009;117(9):1466-71

1694) *A future short of breath? Possible effects of climate change on smog. Mickley, L. J. Environment* 2007;49(6):34-43

Cita(s)

2215. Cohen, A. J., Ross Anderson, H., Ostro, B., Pandey, K. D., Krzyzanowski, M., Kunzli, N., Gutschmidt, K., Pope, A., Romieu, I., Samet, J. M., et al. The global burden of disease due to outdoor air pollution. *J Toxicol Environ Health A* 2005;68(13-14):1301-7

1695) *Gamma-Tocopherol Attenuates Ozone-induced Exacerbation of Allergic Rhinosinusitis in Rats. Wagner, J. G., Harkema, J. R., Jiang, Q., et al. Toxicologic Pathology* 2009;37(4):481-491

Cita(s)

2216. Sánchez-Carrillo, C. I., Cerón-Mireles, P., Rojas-Martínez, M. R., Méndez-Alvarado, L., Olaiz-Fernández, G. and Borja-Aburto, V. H. Surveillance of acute health effects of air pollution in Mexico City. *Epidemiology* 2003;14(5):536-44

2217. Sienra-Monge, J. J., Ramírez-Aguilar, M., Moreno-Macías, H., Reyes-Ruiz, N. I., Del Río-Navarro, B. E., Ruíz-Navarro, M. X., Hatch, G., Crissman, K., Slade, R., Devlin, R. B., et al. Antioxidant supplementation and nasal inflammatory responses among young asthmatics exposed to high levels of ozone. *Clin Exp Immunol* 2004;138(2):317-22

1696) *Gamma-Tocopherol prevents airway eosinophilia and mucous cell hyperplasia in experimentally induced allergic rhinitis and asthma. Wagner, J. G., Jiang, Q., Harkema, J. R., et al. Clinical and Experimental Allergy* 2008;38(3):501-511

Cita(s)

2218. Romieu, I., Sienra-Monge, J. J., Ramírez-Aguilar, M., Moreno-Macías, H., Reyes-Ruiz, N. I., del Río-Navarro, B. E., Hernández-Avila, M. and London, S. J. Genetic polymorphism of GSTM1 and antioxidant supplementation influence lung function in relation to ozone exposure in asthmatic children in Mexico City. *Thorax* 2004;59(1):8-10

2219. Romieu, I., Sienra-Monge, J. J., Ramírez-Aguilar, M., Téllez-Rojo, M. M., Moreno-Macías, H., Reyes-Ruiz, N. I., del Río-Navarro, B. E., Ruíz-Navarro, M. X., Hatch, G., Slade, R., et al. Antioxidant supplementation and lung functions among children with asthma exposed to high levels of air pollutants. *Am J Respir Crit Care Med* 2002;166(5):703-9

2220. Sienra-Monge, J. J., Ramírez-Aguilar, M., Moreno-Macías, H., Reyes-Ruiz, N. I., Del Río-Navarro, B. E., Ruíz-Navarro, M. X., Hatch, G., Crissman, K., Slade, R., Devlin, R. B., et al. Antioxidant supplementation and nasal inflammatory responses among young asthmatics exposed to high levels of ozone. *Clin Exp Immunol* 2004;138(2):317-22

1697) *Gas/particle partitioning and size distribution of primary and secondary carbonaceous aerosols in public buildings. Kavouras, I. G. and Stephanou, E. G. Indoor Air* 2002;12(1):17-32

Cita(s)

2221. Ilabaca, M., Olaeta, I., Campos, E., Villaire, J., Téllez-Rojo, M. M. and Romieu, I. Association between levels of fine particulate and emergency visits for pneumonia and other respiratory illnesses among children in Santiago, Chile. *J Air Waste Manag Assoc* 1999;49(9 Spec No):154-63

1698) *Gaseous air pollutants and hospitalization for respiratory disease in the neonatal period. Dales, R. E., Cakmak, S. and Doiron, M. S. Environmental Health Perspectives* 2006;114(11):1751-1754

Cita(s)

2222. Loomis, D., Castillejos, M., Gold, D. R., McDonnell, W. and Borja-Aburto, V. H. Air pollution and infant mortality in Mexico City. *Epidemiology* 1999;10(2):118-123

1699) *Gelatinase Activity of Matrix Metalloproteinases During First-Line Chemotherapy in Lung Adenocarcinoma Patients: An Initial Approach. González-Avila, G., Sommer, B., Méndez-Posada, D. A., et al. Lung* 2012;190(1):99-104

Cita(s)

2223. Torres-Duque, C., Maldonado, D., Pérez-Padilla, R., Ezzati, M., Viegi, G. and Task Force on Health Effects of Biomass Exposure (Romieu I.) Biomass fuels and respiratory diseases: a review of the evidence. *Proc Am Thorac Soc* 2008;5(5):577-90

1700) *Gender and manganese exposure interactions on mouse striatal neuron morphology. Madison, J. L., Wegrzynowicz, M., Aschner, M., et al. Neurotoxicology* 2011;32(6):896-906

Cita(s)

2224. Fortoul, T. I., Moncada-Hernández, S., Saldivar-Osorio, L., Espejel-Maya, G., Mussali-Galante, P., Avila-Casado, M. D., Colin-Barenque, L., Hernández-Serrato, M. I. and Avila-



- Costa, M. R. Sex differences in bronchiolar epithelium response after the inhalation of lead acetate (Pb). *Toxicology* 2005;207(2):323-330
2225. Riojas-Rodríguez, H., Solís-Vivanco, R., Schilman, A., Montes, S., Rodríguez, S., Rios, C. and Rodríguez-Agudelo, Y. Intellectual function in Mexican children living in a mining area and environmentally exposed to manganese. *Environ Health Perspect* 2010;118(10):1465-70
- 1701) *Gender and race/ethnicity differences in lead dose biomarkers. Theppeang, K., Glass, T. A., Banteen-Roche, K., et al. American Journal of Public Health* 2008;98(7):1248-1255
- Cita(s)
2226. Brown, M. J., Hu, H., Gonzales-Cossio, T., Peterson, K. E., Sanín, L. H., de Luz Kageyama, M., Palazuelos, E., Aro, A., Schnaas, L. and Hernández-Avila, M. Determinants of bone and blood lead concentrations in the early postpartum period. *Occup Environ Med* 2000;57(8):535-41
2227. Fariás, P., Echavarria, M., Hernández-Avila, M., Villanueva, C., Amarasiriwardena, C., Hernández, L., Aro, A. and Hu, H. Bone, blood and semen lead in men with environmental and moderate occupational exposure. *Int J Environ Health Res* 2005;15(1):21-31
- 1702) *Gender Differences and Effect of Air Pollution on Asthma in Children with and without Allergic Predisposition: Northeast Chinese Children Health Study. Dong, G. H., Chen, T., Liu, M. M., et al. PLoS One* 2011;6(7):9p.
- Cita(s)
2228. Kim, J. Y., Burnett, R. T., Neas, L., Thurston, G. D., Schwartz, J., Tolbert, P. E., Brunekreef, B., Goldberg, M. S. and Romieu, I. Panel discussion review: session two—interpretation of observed associations between multiple ambient air pollutants and health effects in epidemiologic analyses. *J Expo Sci Environ Epidemiol* 2007;17 Suppl 2(S83-9
2229. Rojas-Martínez, R., Pérez-Padilla, R., Olaiz-Fernández, G., Mendóza-Alvarado, L., Moreno-Macías, H., Fortoul, T., McDonnell, W., Loomis, D. and Romieu, I. Lung function growth in children with long-term exposure to air pollutants in Mexico City. *Am J Respir Crit Care Med* 2007;176(4):377-84
- 1703) *Gender Differences in Correlations Between the Content of Elements in Rain Water and the Frequency of Hospitalization for Arterial Hypertension, Chronic Obstructive Pulmonary Disease, and Psoriasis in Opole Voivodship, Poland, During 2000-2002. Tubek, S. and Szygula, R. Biological Trace Element Research* 2008;126(1-3):98-105
- Cita(s)
2230. Fortoul, T. I., Moncada-Hernández, S., Saldivar-Osorio, L., Espejel-Maya, G., Mussali-Galante, P., Avila-Casado, M. D., Colin-Barenque, L., Hernández-Serrato, M. I. and Avila-Costa, M. R. Sex differences in bronchiolar epithelium response after the inhalation of lead acetate (Pb). *Toxicology* 2005;207(2):323-330
- 1704) *Gender differences in fetal growth of newborns exposed prenatally to airborne fine particulate matter. Jedrychowski, W., Perera, F., Mrozek-Budzyn, D., et al. Environmental Research* 2009;109(4):447-456
- Cita(s)
2231. Lacasaña, M., Esplugues, A. and Ballester, F. Exposure to ambient air pollution and prenatal and early childhood health effects. *Eur J Epidemiol* 2005;20(2):183-99
2232. Loomis, D., Castillejos, M., Gold, D. R., McDonnell, W. and Borja-Aburto, V. H. Air pollution and infant mortality in Mexico City. *Epidemiology* 1999;10(2):118-123
- 1705) *Gender specific differences in neurodevelopmental effects of prenatal exposure to very low-lead levels: The prospective cohort study in three-year olds. Jedrychowski, W., Perera, F., Jankowski, J., et al. Early Human Development* 2009;85(8):503-510
- Cita(s)
2233. Surkan, P. J., Schnaas, L., Wright, R. J., Téllez-Rojo, M. M., Lamadrid-Figueroa, H., Hu, H., Hernández-Avila, M., Bellinger, D. C., Schwartz, J., Perroni, E., et al. Maternal self-esteem, exposure to lead, and child neurodevelopment. *Neurotoxicology* 2008;29(2):278-85
- 1706) *Gene-Air Pollution Interaction and Cardiovascular Disease: A Review. Zanobetti, A., Baccarelli, A. and Schwartz, J. Progress in Cardiovascular Diseases* 2011;53(5):344-352
- Cita(s)
2234. Romieu, I., Sienra-Monge, J. J., Ramírez-Aguilar, M., Moreno-Macías, H., Reyes-Ruiz, N. I., del Rio-Navarro, B. E., Hernández-Avila, M. and London, S. J. Genetic polymorphism of GSTM1 and antioxidant supplementation influence lung function in relation to ozone exposure in asthmatic children in Mexico City. *Thorax* 2004;59(1):8-10

1707) *Gene-air pollution interactions in asthma. London, S. J. Proceedings of the American Thoracic Society 2007;4(3):217-20*

Cita(s)

2235. Wu, H., Romieu, I., Sienra-Monge, J. J., del Rio-Navarro, B. E., Anderson, D. M., Dunn, E. W., Steiner, L. L., Lara-Sanchez Idel, C. and London, S. J. Parental smoking modifies the relation between genetic variation in tumor necrosis factor-alpha (TNF) and childhood asthma. *Environ Health Perspect* 2007;115(4):616-22

1708) *Gene by environment interactions and the development of asthma and allergy. Kabesch, M. Toxicology Letters 2006;162(1):43-48*

Cita(s)

2236. David, G. L., Romieu, I., Sienra-Monge, J. J., Collins, W. J., Ramírez-Aguilar, M., del Rio-Navarro, B. E., Reyes-Ruiz, N. I., Morris, R. W., Marzec, J. M. and London, S. J. Nicotinamide adenine dinucleotide (phosphate) reduced:quinone oxidoreductase and glutathione S-transferase M1 polymorphisms and childhood asthma. *Am J Respir Crit Care Med* 2003;168(10):1199-204

2237. Romieu, I., Sienra-Monge, J. J., Ramírez-Aguilar, M., Moreno-Macías, H., Reyes-Ruiz, N. I., del Rio-Navarro, B. E., Hernández-Avila, M. and London, S. J. Genetic polymorphism of GSTM1 and antioxidant supplementation influence lung function in relation to ozone exposure in asthmatic children in Mexico City. *Thorax* 2004;59(1):8-10

1709) *Gene-by-environment effect of house dust mite on purinergic receptor P2Y12 (P2RY12) and lung function in children with asthma. Bunyavanich, S., Boyce, J. A., Raby, B. A., et al. Clinical and Experimental Allergy 2012;42(2):229-237*

Cita(s)

2238. London, S. J. and Romieu, I. Gene by environment interaction in asthma. *Annu Rev Public Health* 2009;30:55-80

1710) *Gene-chemical interactions in the developing mammalian nervous system: Effects on proliferation, neurogenesis and differentiation. Fox, D. A., Opanashuk, L., Zharkovskiy, A., et al. Neurotoxicology 2010;31(5):589-597*

Cita(s)

2239. Rothenberg, S. J., Poblano, A. and Schnaas, L. Brainstem auditory evoked response at five years and prenatal and postnatal blood lead. *Neurotoxicol Teratol* 2000;22(4):503-10

1711) *Gene-environment interaction and children's health and development. Wright, R. O. and Christiani, D. Current Opinion in Pediatrics 2010;22(2):197-201*

Cita(s)

2240. Schnaas, L., Rothenberg, S. J., Flores, M. F., Martínez, S., Hernández, C., Osorio, E., Velasco, S. R. and Perroni, E. Reduced intellectual development in children with prenatal lead exposure. *Environ Health Perspect* 2006;114(5):791-7

1712) *Gene-environment interactions in asthma. McLeish, S. and Turner, S. W. Archives of Disease in Childhood 2007;92(11):1032-1035*

Cita(s)

2241. David, G. L., Romieu, I., Sienra-Monge, J. J., Collins, W. J., Ramírez-Aguilar, M., del Rio-Navarro, B. E., Reyes-Ruiz, N. I., Morris, R. W., Marzec, J. M. and London, S. J. Nicotinamide adenine dinucleotide (phosphate) reduced:quinone oxidoreductase and glutathione S-transferase M1 polymorphisms and childhood asthma. *Am J Respir Crit Care Med* 2003;168(10):1199-204

2242. Romieu, I., Sienra-Monge, J. J., Ramírez-Aguilar, M., Moreno-Macías, H., Reyes-Ruiz, N. I., del Rio-Navarro, B. E., Hernández-Avila, M. and London, S. J. Genetic polymorphism of GSTM1 and antioxidant supplementation influence lung function in relation to ozone exposure in asthmatic children in Mexico City. *Thorax* 2004;59(1):8-10

1713) *Gene-environment interactions in asthma. von Mutius, E. Journal of Allergy and Clinical Immunology 2009;123(1):3-11*

Cita(s)

2243. David, G. L., Romieu, I., Sienra-Monge, J. J., Collins, W. J., Ramírez-Aguilar, M., del Rio-Navarro, B. E., Reyes-Ruiz, N. I., Morris, R. W., Marzec, J. M. and London, S. J. Nicotinamide adenine dinucleotide (phosphate) reduced:quinone oxidoreductase and glutathione S-transferase M1 polymorphisms and childhood asthma. *Am J Respir Crit Care Med* 2003;168(10):1199-204

2244. Romieu, I., Ramírez-Aguilar, M., Sienra-Monge, J. J., Moreno-Macías, H., del Rio-Navarro, B. E., David, G., Marzec, J., Hernández-Avila, M. and London, S. GSTM1 and GSTP1 and

- respiratory health in asthmatic children exposed to ozone. *Eur Respir J* 2006;28(5):953-9
2245. Wu, H., Romieu, I., Sienna-Monge, J. J., del Rio-Navarro, B. E., Anderson, D. M., Dunn, E. W., Steiner, L. L., Lara-Sanchez Idel, C. and London, S. J. Parental smoking modifies the relation between genetic variation in tumor necrosis factor-alpha (TNF) and childhood asthma. *Environ Health Perspect* 2007;115(4):616-22
- 1714) *Gene-environment interactions in asthma. Castro-Giner, F., Kauffmann, F., de Cid, R., et al. Occupational and Environmental Medicine* 2006;63(11):776-786
- Cita(s)
2246. David, G. L., Romieu, I., Sienna-Monge, J. J., Collins, W. J., Ramirez-Aguilar, M., del Rio-Navarro, B. E., Reyes-Ruiz, N. I., Morris, R. W., Marzec, J. M. and London, S. J. Nicotinamide adenine dinucleotide (phosphate) reduced:quinone oxidoreductase and glutathione S-transferase M1 polymorphisms and childhood asthma. *Am J Respir Crit Care Med* 2003;168(10):1199-204
2247. Romieu, I., Sienna-Monge, J. J., Ramirez-Aguilar, M., Moreno-Macias, H., Reyes-Ruiz, N. I., del Rio-Navarro, B. E., Hernández-Avila, M. and London, S. J. Genetic polymorphism of GSTM1 and antioxidant supplementation influence lung function in relation to ozone exposure in asthmatic children in Mexico City. *Thorax* 2004;59(1):8-10
- 1715) *Gene-environment interactions in asthma and other respiratory diseases. Kleeberger, S. R. and Peden, D. Annual Review of Medicine* 2005;56(2005):383-400
- Cita(s)
2248. David, G. L., Romieu, I., Sienna-Monge, J. J., Collins, W. J., Ramirez-Aguilar, M., del Rio-Navarro, B. E., Reyes-Ruiz, N. I., Morris, R. W., Marzec, J. M. and London, S. J. Nicotinamide adenine dinucleotide (phosphate) reduced:quinone oxidoreductase and glutathione S-transferase M1 polymorphisms and childhood asthma. *Am J Respir Crit Care Med* 2003;168(10):1199-204
2249. Romieu, I., Sienna-Monge, J. J., Ramirez-Aguilar, M., Moreno-Macias, H., Reyes-Ruiz, N. I., del Rio-Navarro, B. E., Hernández-Avila, M. and London, S. J. Genetic polymorphism of GSTM1 and antioxidant supplementation influence lung function in relation to ozone exposure in asthmatic children in Mexico City. *Thorax* 2004;59(1):8-10
- 1716) *Gene-environment interactions in asthma: what we know today? Zervas, E., Holloway, J. W. and Kehagia, V. Pneumon* 2012;1(25):83-98
- Cita(s)
2250. Wu, H., Romieu, I., Sienna-Monge, J. J., Li, H., del Rio-Navarro, B. E. and London, S. J. Genetic variation in ORM1-like 3 (ORMDL3) and gasdermin-like (GSDML) and childhood asthma. *Allergy* 2009;64(4):629-35
- 1717) *Gene-environment interactions in chronic pulmonary diseases. Hirvonen, A. Mutation Research-Fundamental and Molecular Mechanisms of Mutagenesis* 2009;667(1-2):132-141
- Cita(s)
2251. David, G. L., Romieu, I., Sienna-Monge, J. J., Collins, W. J., Ramirez-Aguilar, M., del Rio-Navarro, B. E., Reyes-Ruiz, N. I., Morris, R. W., Marzec, J. M. and London, S. J. Nicotinamide adenine dinucleotide (phosphate) reduced:quinone oxidoreductase and glutathione S-transferase M1 polymorphisms and childhood asthma. *Am J Respir Crit Care Med* 2003;168(10):1199-204
2252. Romieu, I., Sienna-Monge, J. J., Ramirez-Aguilar, M., Moreno-Macias, H., Reyes-Ruiz, N. I., del Rio-Navarro, B. E., Hernández-Avila, M. and London, S. J. Genetic polymorphism of GSTM1 and antioxidant supplementation influence lung function in relation to ozone exposure in asthmatic children in Mexico City. *Thorax* 2004;59(1):8-10
- 1718) *Gene-environment interactions in human disease: nuisance or opportunity? Ober, C. and Vercelli, D. Trends in Genetics* 2011;27(3):107-115
- Cita(s)
2253. London, S. J. and Romieu, I. Gene by environment interaction in asthma. *Annu Rev Public Health* 2009;30:55-80
2254. Wu, H., Romieu, I., Sienna-Monge, J. J., del Rio-Navarro, B. E., Anderson, D. M., Dunn, E. W., Steiner, L. L., Lara-Sanchez Idel, C. and London, S. J. Parental smoking modifies the relation between genetic variation in tumor necrosis factor-alpha (TNF) and childhood asthma. *Environ Health Perspect* 2007;115(4):616-22
- 1719) *Gene-environmental interactions and organophosphate toxicity. Povey, A. C. Toxicology* 2010;278(3):294-304
- Cita(s)

2255. Moreno-Banda, G., Blanco-Muñoz, J., Lacasaña, M., Rothenberg, S. J., Aguilar-Garduno, C., Gamboa, R. and Pérez-Méndez, O. Maternal exposure to floricultural work during pregnancy, PON1 Q192R polymorphisms and the risk of low birth weight. *Sci Total Environ* 2009;407(21):5478-85
- 1720) *Gene expression analysis of human endometrial endothelial cells exposed to op '-DDT.* Bredhult, C., Sahlin, L. and Olovsson, M. *Molecular Human Reproduction* 2008;14(2):97-106  
Cita(s)
2256. Longnecker, M. P., Gladen, B. C., Cupul-Uicab, L. A., Romano-Riquer, S. P., Weber, J. P., Chapin, R. E. and Hernández-Avila, M. In utero exposure to the antiandrogen 1,1-dichloro-2,2-bis(p-chlorophenyl)ethylene (DDE) in relation to anogenital distance in male newborns from Chiapas, Mexico. *Am J Epidemiol* 2007;165(9):1015-22
2257. Salazar-García, F., Gallardo-Díaz, E., Cerón-Mireles, P., Loomis, D. and Borja-Aburto, V. H. Reproductive effects of occupational DDT exposure among male malaria control workers. *Environmental Health Perspectives* 2004;112(5):542-547
2258. Torres-Arreola, L., López-Carrillo, L., Torres-Sánchez, L., Cebrian, M., Rueda, C., Reyes, R. and López-Cervantes, M. Levels of dichloro-dyphenyl-trichloroethane (DDT) metabolites in maternal milk and their determinant factors. *Arch Environ Health* 1999;54(2):124-9
- 1721) *Gene expression in CD4+T-cells reflects heterogeneity in infant wheezing phenotypes.* Kapitein, B., Hoekstra, M. O., Nijhuis, E. H. J., et al. *European Respiratory Journal* 2008;32(5):1203-1212  
Cita(s)
2259. Romieu, I., Ramírez-Aguilar, M., Sienra-Monge, J. J., Moreno-Macías, H., del Rio-Navarro, B. E., David, G., Marzec, J., Hernández-Avila, M. and London, S. GSTM1 and GSTP1 and respiratory health in asthmatic children exposed to ozone. *Eur Respir J* 2006;28(5):953-9
- 1722) *Gene-gene interaction in regulatory T-cell function in atopy and asthma development in childhood.* Bottema, R. W. B., Kerkhof, M., Reijmerink, N. E., et al. *Journal of Allergy and Clinical Immunology* 2010;126(2):338-U62  
Cita(s)
2260. Li, H., Romieu, I., Wu, H., Sienra-Monge, J. J., Ramírez-Aguilar, M., del Rio-Navarro, B. E., del Lara-Sánchez, I. C., Kistner, E. O., Gjessing, H. K. and London, S. J. Genetic polymorphisms in transforming growth factor beta-1 (TGFB1) and childhood asthma and atopy. *Hum Genet* 2007;121(5):529-38
- 1723) *General Law for Tobacco Control in Mexico.* Ramírez-Barba, E. J., Saro-Boardman, E., Vázquez-Guerrero, A., et al. *Salud Publica de Mexico* 2008;50(Supl 2):S372-S383  
Cita(s)
2261. Barrientos-Gutierrez, T., Valdes-Salgado, R., Reynales-Shigematsu, L. M., Navas-Acien, A. and Lazcano-Ponce, E. Involuntary exposure to tobacco smoke in public places in Mexico City. *Salud Publica De Mexico* 2007;49(Supl 2):S205-S212
2262. Barrientos-Gutierrez, T., Reynales-Shigematsu, L. M., Avila-Tang, E., Wipfli, H. and Lazcano-Ponce, E. Environmental tobacco smoke exposure in homes of Mexico City: analysis of environmental samples and children and women hair. *Salud Publica De Mexico* 2007;49(Supl 2):S224-S232
2263. Lazcano-Ponce, E., Sanchez-Zamorano, L. M., Benowitz, N., Barbosa-Sanchez, L. and Hernandez-Avila, M. High level of cotinine metabolite children whose parents in smoke. *Salud Publica De Mexico* 2007;49(Supl 2):S213-S223
- 1724) *Genetic alterations of glutathione S-transferases in asthma: Do they modulate lung growth and response to environmental stimuli?* Sampsonas, F., Archontidou, M. A., Salla, E., et al. *Allergy and Asthma Proceedings* 2007;28(3):282-286  
Cita(s)
2264. David, G. L., Romieu, I., Sienra-Monge, J. J., Collins, W. J., Ramírez-Aguilar, M., del Rio-Navarro, B. E., Reyes-Ruiz, N. I., Morris, R. W., Marzec, J. M. and London, S. J. Nicotinamide adenine dinucleotide (phosphate) reduced:quinone oxidoreductase and glutathione S-transferase M1 polymorphisms and childhood asthma. *Am J Respir Crit Care Med* 2003;168(10):1199-204
2265. Romieu, I., Sienra-Monge, J. J., Ramírez-Aguilar, M., Moreno-Macías, H., Reyes-Ruiz, N. I., del Rio-Navarro, B. E., Hernández-Avila, M. and London, S. J. Genetic polymorphism of GSTM1 and antioxidant supplementation influence lung function in relation to ozone exposure in asthmatic children in Mexico City. *Thorax* 2004;59(1):8-10
- 1725) *Genetic and epigenetic influence on the response to environmental particulate matter.* Ji, H. and Hershey, G. K. K. *Journal of Allergy and Clinical Immunology* 2012;129(1):33-41

- Cita(s)
2266. Romieu, I., Moreno-Macías, H. and London, S. J. Gene by environment interaction and ambient air pollution. *Proc Am Thorac Soc* 2010;7(2):116-22
- 1726) *Genetic and epigenetic variations in inducible nitric oxide synthase promoter, particulate pollution, and exhaled nitric oxide levels in children. Salam, M. T., Byun, H. M., Lurmann, F., et al. Journal of Allergy and Clinical Immunology* 2012;129(1):232-U338
- Cita(s)
2267. Barraza-Villarreal, A., Sunyer, J., Hernández-Cadena, L., Escamilla-Nunez, M. C., Sienna-Monge, J. J., Ramírez-Aguilar, M., Cortéz-Lugo, M., Holguín, F., Diaz-Sánchez, D., Olin, A. C., et al. Air pollution, airway inflammation, and lung function in a cohort study of Mexico City schoolchildren. *Environ Health Perspect* 2008;116(6):832-8
- 1727) *Genetic and genomic approaches to asthma: new insights for the origins. Zhang, Y. M., Moffatt, M. F. and Cookson, W. O. C. Current Opinion in Pulmonary Medicine* 2012;18(1):6-13
- Cita(s)
2268. Hancock, D. B., Romieu, I., Shi, M., Sienna-Monge, J. J., Wu, H., Chiu, G. Y., Li, H., del Rio-Navarro, B. E., Willis-Owen, S. A., Weiss, S. T., et al. Genome-wide association study implicates chromosome 9q21.31 as a susceptibility locus for asthma in mexican children. *PLoS Genet* 2009;5(8):e1000623
- 1728) *Genetic aspects of bronchial asthma and atopic disease. Kabesch, M. Monatsschrift Kinderheilkunde* 2004;152(11):1202-+
- Cita(s)
2269. David, G. L., Romieu, I., Sienna-Monge, J. J., Collins, W. J., Ramírez-Aguilar, M., del Rio-Navarro, B. E., Reyes-Ruiz, N. I., Morris, R. W., Marzec, J. M. and London, S. J. Nicotinamide adenine dinucleotide (phosphate) reduced:quinone oxidoreductase and glutathione S-transferase M1 polymorphisms and childhood asthma. *Am J Respir Crit Care Med* 2003;168(10):1199-204
- 1729) *Genetic aspects of pulmonary responses to inhaled pollutants. Kleeberger, S. R. Experimental and Toxicologic Pathology* 2005;57(147-153)
- Cita(s)
2270. Romieu, I., Sienna-Monge, J. J., Ramírez-Aguilar, M., Moreno-Macías, H., Reyes-Ruiz, N. I., del Rio-Navarro, B. E., Hernández-Avila, M. and London, S. J. Genetic polymorphism of GSTM1 and antioxidant supplementation influence lung function in relation to ozone exposure in asthmatic children in Mexico City. *Thorax* 2004;59(1):8-10
- 1730) *Genetic background of lead and mercury metabolism in a group of medical students in Austria. Gundacker, C., Wittmann, K. J., Kukuckova, M., et al. Environmental Research* 2009;109(6):786-796
- Cita(s)
2271. Ettinger, A. S., Lamadrid-Figueroa, H., Téllez-Rojo, M. M., Mercado-García, A., Peterson, K. E., Schwartz, J., Hu, H. and Hernández-Avila, M. Effect of calcium supplementation on blood lead levels in pregnancy: a randomized placebo-controlled trial. *Environ Health Perspect* 2009;117(1):26-31
- 1731) *Genetic determinants in the metabolism of bladder carcinogens in relation to risk of bladder cancer. Yuan, J. M., Chan, K. K., Coetzee, G. A., et al. Carcinogenesis* 2008;29(7):1386-1393
- Cita(s)
2272. Castorena-Torres, F., Mendóza-Cantu, A., de Leon, M. B., Cisneros, B., Zapata-Pérez, O., López-Carrillo, L., Salinas, J. E. and Albores, A. CYP1A2 phenotype and genotype in a population from the Carboniferous Region of Coahuila, Mexico. *Toxicol Lett* 2005;156(3):331-9
- 1732) *Genetic Determinants of Lipid Traits in Diverse Populations from the Population Architecture using Genomics and Epidemiology (PAGE) Study. Dumitrescu, L., Carty, C. L., Taylor, K., et al. PLoS Genetics* 2011;7(6):15p.
- Cita(s)
2273. Hancock, D. B., Romieu, I., Shi, M., Sienna-Monge, J. J., Wu, H., Chiu, G. Y., Li, H., del Rio-Navarro, B. E., Willis-Owen, S. A., Weiss, S. T., et al. Genome-wide association study implicates chromosome 9q21.31 as a susceptibility locus for asthma in mexican children. *PLoS Genet* 2009;5(8):e1000623
- 1733) *Genetic Effects on Toxic and Essential Elements in Humans: Arsenic, Cadmium, Copper, Lead, Mercury, Selenium, and Zinc in Erythrocytes. Whitfield, J. B., Dy, V., McQuilty, R., et al. Environmental Health Perspectives* 2010;118(6):776-782



- Cita(s)
2274. Manton, W. I., Rothenberg, S. J. and Manalo, M. The lead content of blood serum. *Environ Res* 2001;86(3):263-73
2275. Navas-Acien, A., Guallar, E., Silbergeld, E. K. and Rothenberg, S. J. Lead exposure and cardiovascular disease—a systematic review. *Environ Health Perspect* 2007;115(3):472-82
- 1734) *Genetic mechanisms of susceptibility to oxidative lung injury in mice. Cho, H. Y. and Kleeberger, S. R. Free Radical Biology and Medicine* 2007;42(4):433-445
- Cita(s)
2276. Romieu, I., Sienna-Monge, J. J., Ramírez-Aguilar, M., Moreno-Macías, H., Reyes-Ruiz, N. I., del Rio-Navarro, B. E., Hernández-Avila, M. and London, S. J. Genetic polymorphism of GSTM1 and antioxidant supplementation influence lung function in relation to ozone exposure in asthmatic children in Mexico City. *Thorax* 2004;59(1):8-10
- 1735) *Genetic mechanisms of susceptibility to ozone-induced lung disease. Bauer, A. K. and Kleeberger, S. R. Annals of the New York Academy of Sciences* 2010;1203(Aug):113-119
- Cita(s)
2277. David, G. L., Romieu, I., Sienna-Monge, J. J., Collins, W. J., Ramírez-Aguilar, M., del Rio-Navarro, B. E., Reyes-Ruiz, N. I., Morris, R. W., Marzec, J. M. and London, S. J. Nicotinamide adenine dinucleotide (phosphate) reduced:quinone oxidoreductase and glutathione S-transferase M1 polymorphisms and childhood asthma. *Am J Respir Crit Care Med* 2003;168(10):1199-204
2278. Romieu, I., Ramírez-Aguilar, M., Sienna-Monge, J. J., Moreno-Macías, H., del Rio-Navarro, B. E., David, G., Marzec, J., Hernández-Avila, M. and London, S. GSTM1 and GSTP1 and respiratory health in asthmatic children exposed to ozone. *Eur Respir J* 2006;28(5):953-9
- 1736) *Genetic polymorphism in paraoxonase 1 (PON1): Population distribution of PON1 activity. Ginsberg, G., Neafsey, P., Hattis, D., et al. Journal of Toxicology and Environmental Health-Part B-Critical Reviews* 2009;12(5-6):473-507
- Cita(s)
2279. Rojas-García, A. E., Solis-Heredia, M. J., Pina-Guzman, B., Vega, L., López-Carrillo, L. and Quintanilla-Vega, B. Genetic polymorphisms and activity of PON1 in a Mexican population. *Toxicol Appl Pharmacol* 2005;205(3):282-9
- 1737) *Genetic polymorphism of drug-metabolizing enzymes and styrene-induced DNA damage. Buschini, A., De Palma, G., Poli, P., et al. Environmental and Molecular Mutagenesis* 2003;41(4):243-252
- Cita(s)
2280. Valverde, M., Ostrosky-Wegman, P., Rojas, E., Fortoul, T., Meneses, F., Ramírez, M., Diaz-Barriga, F. and Cebrian, M. The application of single cell gel electrophoresis or comet assay to human monitoring studies. *Salud Publica De Mexico* 1999;41(S109-S113)
- 1738) *Genetic polymorphism of metabolic enzymes P450 (CYP) as a susceptibility factor for drug response, toxicity, and cancer risk. Bozina, N., Bradamante, V. and Louvic, M. Arhiv Za Higijenu Rada I Toksikologiju* 2009;60(2):217-242
- Cita(s)
2281. Castorena-Torres, F., Mendóza-Cantu, A., de Leon, M. B., Cisneros, B., Zapata-Pérez, O., López-Carrillo, L., Salinas, J. E. and Albores, A. CYP1A2 phenotype and genotype in a population from the Carboniferous Region of Coahuila, Mexico. *Toxicol Lett* 2005;156(3):331-9
- 1739) *Genetic polymorphisms are associated with variations in warfarin maintenance dose in Han Chinese patients with venous thromboembolism. Zhang, W., Zhang, W. J., Zhu, J., et al. Pharmacogenomics* 2012;13(3):309-21
- Cita(s)
2282. Castorena-Torres, F., Mendóza-Cantu, A., de Leon, M. B., Cisneros, B., Zapata-Pérez, O., López-Carrillo, L., Salinas, J. E. and Albores, A. CYP1A2 phenotype and genotype in a population from the Carboniferous Region of Coahuila, Mexico. *Toxicol Lett* 2005;156(3):331-9
- 1740) *Genetic polymorphisms in glutathione S-transferase (GST) superfamily and risk of arsenic-induced urothelial carcinoma in residents of southwestern Taiwan. Hsu, L. I., Chen, W. P., Yang, T. Y., et al. Journal of Biomedical Science* 2011;18(51):11
- Cita(s)
2283. De Vizcaya-Ruiz, A., Barbier, O., Ruiz-Ramos, R. and Cebrian, M. E. Biomarkers of oxidative stress and damage in human populations exposed to arsenic. *Mutat Res* 2009;674(1-2):85-92

- 1741) *Genetic risks and childhood-onset asthma. Cookson, W., Moffatt, M. and Strachan, D. P. Journal of Allergy and Clinical Immunology 2011;128(2):266-272*  
 Cita(s)  
 2284. Hancock, D. B., Romieu, I., Shi, M., Sienna-Monge, J. J., Wu, H., Chiu, G. Y., Li, H., del Rio-Navarro, B. E., Willis-Owen, S. A., Weiss, S. T., et al. Genome-wide association study implicates chromosome 9q21.31 as a susceptibility locus for asthma in mexican children. *PLoS Genet* 2009;5(8):e1000623
- 1742) *Genetic studies of the etiology of asthma. Barnes, K. C. Proceedings of the American Thoracic Society 2011;8(2):143-8*  
 Cita(s)  
 2285. Wu, H., Romieu, I., Sienna-Monge, J. J., Li, H., del Rio-Navarro, B. E. and London, S. J. Genetic variation in ORM1-like 3 (ORMDL3) and gasdermin-like (GSDML) and childhood asthma. *Allergy* 2009;64(4):629-35
- 1743) *Genetic susceptibility to ozone-induced lung inflammation in animal models of asthma. Backus-Hazzard, G. S., Howden, R. and Kleeberger, S. R. Current Opinion in Allergy and Clinical Immunology 2004;4(5):349-53*  
 Cita(s)  
 2286. David, G. L., Romieu, I., Sienna-Monge, J. J., Collins, W. J., Ramírez-Aguilar, M., del Rio-Navarro, B. E., Reyes-Ruiz, N. I., Morris, R. W., Marzec, J. M. and London, S. J. Nicotinamide adenine dinucleotide (phosphate) reduced:quinone oxidoreductase and glutathione S-transferase M1 polymorphisms and childhood asthma. *Am J Respir Crit Care Med* 2003;168(10):1199-204
- 1744) *Genetic susceptibility to the respiratory effects of air pollution. Yang, I. A., Fong, K. M., Zimmerman, P. V., et al. Thorax 2008;63(6):555-563*  
 Cita(s)  
 2287. David, G. L., Romieu, I., Sienna-Monge, J. J., Collins, W. J., Ramírez-Aguilar, M., del Rio-Navarro, B. E., Reyes-Ruiz, N. I., Morris, R. W., Marzec, J. M. and London, S. J. Nicotinamide adenine dinucleotide (phosphate) reduced:quinone oxidoreductase and glutathione S-transferase M1 polymorphisms and childhood asthma. *Am J Respir Crit Care Med* 2003;168(10):1199-204  
 2288. Romieu, I., Ramírez-Aguilar, M., Sienna-Monge, J. J., Moreno-Macias, H., del Rio-Navarro, B. E., David, G., Marzec, J., Hernández-Avila, M. and London, S. GSTM1 and GSTP1 and respiratory health in asthmatic children exposed to ozone. *Eur Respir J* 2006;28(5):953-9  
 2289. Romieu, I., Sienna-Monge, J. J., Ramírez-Aguilar, M., Moreno-Macias, H., Reyes-Ruiz, N. I., del Rio-Navarro, B. E., Hernández-Avila, M. and London, S. J. Genetic polymorphism of GSTM1 and antioxidant supplementation influence lung function in relation to ozone exposure in asthmatic children in Mexico City. *Thorax* 2004;59(1):8-10  
 2290. Romieu, I., Sienna-Monge, J. J., Ramírez-Aguilar, M., Téllez-Rojo, M. M., Moreno-Macias, H., Reyes-Ruiz, N. I., del Rio-Navarro, B. E., Ruiz-Navarro, M. X., Hatch, G., Slade, R., et al. Antioxidant supplementation and lung functions among children with asthma exposed to high levels of air pollutants. *Am J Respir Crit Care Med* 2002;166(5):703-9
- 1745) *Genetic variants on 17q21 are associated with asthma in a Han Chinese population. Li, F. X., Tan, J. Y., Yang, X. X., et al. Genetics and Molecular Research 2012;11(1):340-7*  
 Cita(s)  
 2291. Wu, H., Romieu, I., Sienna-Monge, J. J., Li, H., del Rio-Navarro, B. E. and London, S. J. Genetic variation in ORM1-like 3 (ORMDL3) and gasdermin-like (GSDML) and childhood asthma. *Allergy* 2009;64(4):629-35
- 1746) *Genetic variation in avocado stem weevils Copturus aguacatae (Coleoptera: Curculionidae) in Mexico. Engstrand, R. C., Tovar, J. C., Cibrian-Jaramillo, A., et al. Mitochondrial DNA 2010;21(Suppl 1):38-43*  
 Cita(s)  
 2292. Schilmann, A., Lacasaña, M., Blanco-Muñoz, J., Aguilar-Garduno, C., Salinas-Rodríguez, A., Flores-Aldana, M. and Cebrian, M. E. Identifying pesticide use patterns among flower growers to assess occupational exposure to mixtures. *Occup Environ Med* 2010;67(5):323-9
- 1747) *Genetic Variation in the Glutathione Synthesis Pathway, Air Pollution, and Children's Lung Function Growth. Breton, C. V., Salam, M. T., Vora, H., et al. American Journal of Respiratory and Critical Care Medicine 2011;183(2):243-248*  
 Cita(s)  
 2293. Romieu, I., Castro-Giner, F., Kunzli, N. and Sunyer, J. Air pollution, oxidative stress and

dietary supplementation: a review. *Eur Respir J* 2008;31(1):179-97

1748) *Genetic Variation in the Urea Cycle: A Model Resource for Investigating Key Candidate Genes for Common Diseases.* Mitchell, S., Ellingson, C., Coyne, T., et al. *Human Mutation* 2009;30(1):56-60

Cita(s)

2294. Li, H., Romieu, I., Sienra-Monge, J. J., Ramírez-Aguilar, M., Estela Del Rio-Navarro, B., Kistner, E. O., Gjessing, H. K., Lara-Sánchez Idel, C., Chiu, G. Y. and London, S. J. Genetic polymorphisms in arginase I and II and childhood asthma and atopy. *J Allergy Clin Immunol* 2006;117(1):119-26

1749) *Genetic, epigenetic, and environmental factors in asthma and allergy.* Blumenthal, M. N. *Annals of Allergy Asthma and Immunology* 2012;108(2):69-73

Cita(s)

2295. Wu, H., Romieu, I., Sienra-Monge, J. J., Li, H., del Rio-Navarro, B. E. and London, S. J. Genetic variation in ORM1-like 3 (ORMDL3) and gasdermin-like (GSDML) and childhood asthma. *Allergy* 2009;64(4):629-35

1750) *Genetically modified myths and realities.* Parrott, W. *New Biotechnology* 2010;27(5):545-551

Cita(s)

2296. Ramírez-Espitia, J. A., Benavides, F. G., Lacasaña-Navarro, M., Martínez, J. M., García, A. M. and Benach, J. [Mortality from neural tube defects in Mexico, 1980-1997]. *Salud Publica Mex* 2003;45(5):356-64

1751) *Genetics and Asthma Disease Susceptibility in the US Latino Population.* Reibman, J. and Liu, M. L. *Mount Sinai Journal of Medicine* 2010;77(2):140-148

Cita(s)

2297. Wu, H., Romieu, I., Sienra-Monge, J. J., Li, H., del Rio-Navarro, B. E. and London, S. J. Genetic variation in ORM1-like 3 (ORMDL3) and gasdermin-like (GSDML) and childhood asthma. *Allergy* 2009;64(4):629-35

1752) *Genetics and biology of asthma 2010: La' ci darem la mano.* Vercelli, D. *Journal of Allergy and Clinical Immunology* 2010;125(2):347-348

Cita(s)

2298. Wu, H., Romieu, I., Shi, M., Hancock, D. B., Li, H., Sienra-Monge, J. J., Chiu, G. Y., Xu, H., del Rio-Navarro, B. E. and London, S. J. Evaluation of candidate genes in a genome-wide association study of childhood asthma in Mexicans. *J Allergy Clin Immunol* 2010;125(2):321-327 e13

1753) *Genetics and the occupational environment.* Mapp, C. E. *Current Opinion in Allergy and Clinical Immunology* 2005;5(2):113-118

Cita(s)

2299. Romieu, I., Sienra-Monge, J. J., Ramírez-Aguilar, M., Moreno-Macías, H., Reyes-Ruiz, N. I., del Rio-Navarro, B. E., Hernández-Avila, M. and London, S. J. Genetic polymorphism of GSTM1 and antioxidant supplementation influence lung function in relation to ozone exposure in asthmatic children in Mexico City. *Thorax* 2004;59(1):8-10

1754) *Genetics of allergic disease.* Holloway, J. W., Yang, I. A. and Holgate, S. T. *Journal of Allergy and Clinical Immunology* 2010;125(2):S81-S94

Cita(s)

2300. Hancock, D. B., Romieu, I., Shi, M., Sienra-Monge, J. J., Wu, H., Chiu, G. Y., Li, H., del Rio-Navarro, B. E., Willis-Owen, S. A., Weiss, S. T., et al. Genome-wide association study implicates chromosome 9q21.31 as a susceptibility locus for asthma in mexican children. *PLoS Genet* 2009;5(8):e1000623

2301. London, S. J. and Romieu, I. Gene by environment interaction in asthma. *Annu Rev Public Health* 2009;30:55-80

2302. Wu, H., Romieu, I., Sienra-Monge, J. J., Li, H., del Rio-Navarro, B. E. and London, S. J. Genetic variation in ORM1-like 3 (ORMDL3) and gasdermin-like (GSDML) and childhood asthma. *Allergy* 2009;64(4):629-35

2303. Wu, H., Romieu, I., Sienra-Monge, J. J., del Rio-Navarro, B. E., Anderson, D. M., Dunn, E. W., Steiner, L. L., Lara-Sanchez Idel, C. and London, S. J. Parental smoking modifies the relation between genetic variation in tumor necrosis factor-alpha (TNF) and childhood asthma. *Environ Health Perspect* 2007;115(4):616-22

1755) *Genetics of asthma - Potential implications for reducing asthma disparities.* Scirica, C. V. and

- Celedon, J. C. Chest 2007;132(5):770S-781S*  
**Cita(s)**  
 2304. Holguín, F., Mannino, D. M., Anto, J., Mott, J., Ford, E. S., Teague, W. G., Redd, S. C. and Romieu, I. Country of birth as a risk factor for asthma among Mexican Americans. *Am J Respir Crit Care Med* 2005;171(2):103-8
- 1756) *The genetics of asthma and allergic disease: a 21st century perspective. Ober, C. and Yao, T. C. Immunological Reviews 2011;242:10-30***  
**Cita(s)**  
 2305. Hancock, D. B., Romieu, I., Shi, M., Sienna-Monge, J. J., Wu, H., Chiu, G. Y., Li, H., del Rio-Navarro, B. E., Willis-Owen, S. A., Weiss, S. T., et al. Genome-wide association study implicates chromosome 9q21.31 as a susceptibility locus for asthma in mexican children. *PLoS Genet* 2009;5(8):e1000623  
 2306. London, S. J. and Romieu, I. Gene by environment interaction in asthma. *Annu Rev Public Health* 2009;30:55-80  
 2307. Wu, H., Romieu, I., Shi, M., Hancock, D. B., Li, H., Sienna-Monge, J. J., Chiu, G. Y., Xu, H., del Rio-Navarro, B. E. and London, S. J. Evaluation of candidate genes in a genome-wide association study of childhood asthma in Mexicans. *J Allergy Clin Immunol* 2010;125(2):321-327 e13
- 1757) *Genetics of asthma and allergy: What have we learned? Meyers, D. A. Journal of Allergy and Clinical Immunology 2010;126(3):439-446***  
**Cita(s)**  
 2308. Wu, H., Romieu, I., Shi, M., Hancock, D. B., Li, H., Sienna-Monge, J. J., Chiu, G. Y., Xu, H., del Rio-Navarro, B. E. and London, S. J. Evaluation of candidate genes in a genome-wide association study of childhood asthma in Mexicans. *J Allergy Clin Immunol* 2010;125(2):321-327 e13
- 1758) *Genetics of asthma and atopy : How many genes ? Bouzigon, E., Demenais, F. and Kauffmann, F. Bulletin De L Academie Nationale De Medecine 2005;189(7):1435-1448***  
**Cita(s)**  
 2309. Romieu, I. and Trenga, C. Diet and obstructive lung diseases. *Epidemiol Rev* 2001;23(2):268-87
- 1759) *Genetics of asthma susceptibility and severity. Slager, R. E., Hawkins, G. A., Li, X., et al. Clinics in Chest Medicine 2012;33(3):431-43***  
**Cita(s)**  
 2310. Wu, H., Romieu, I., Sienna-Monge, J. J., del Rio-Navarro, B. E., Anderson, D. M., Dunn, E. W., Steiner, L. L., Lara-Sanchez Idel, C. and London, S. J. Parental smoking modifies the relation between genetic variation in tumor necrosis factor-alpha (TNF) and childhood asthma. *Environ Health Perspect* 2007;115(4):616-22
- 1760) *Genetics of complex respiratory diseases: implications for pathophysiology and pharmacology studies. Obeidat, M. and Hall, I. P. British Journal of Pharmacology 2011;163(1):96-105***  
**Cita(s)**  
 2311. Hancock, D. B., Romieu, I., Shi, M., Sienna-Monge, J. J., Wu, H., Chiu, G. Y., Li, H., del Rio-Navarro, B. E., Willis-Owen, S. A., Weiss, S. T., et al. Genome-wide association study implicates chromosome 9q21.31 as a susceptibility locus for asthma in mexican children. *PLoS Genet* 2009;5(8):e1000623
- 1761) *Genetics of interleukin 1 receptor-like 1 in immune and inflammatory diseases. Akhbir, L. and Sandford, A. Current Genomics 2010;11(8):591-606***  
**Cita(s)**  
 2312. Wu, H., Romieu, I., Shi, M., Hancock, D. B., Li, H., Sienna-Monge, J. J., Chiu, G. Y., Xu, H., del Rio-Navarro, B. E. and London, S. J. Evaluation of candidate genes in a genome-wide association study of childhood asthma in Mexicans. *J Allergy Clin Immunol* 2010;125(2):321-327 e13
- 1762) *Geno-and Immunotoxic Effects on Populations Living Near a Mine: A Case Study of Panasqueira Mine in Portugal. Coelho, P. C. D., Garcia-Leston, J., Silva, S. P. E., et al. Journal of Toxicology and Environmental Health-Part a-Current Issues 2011;74(15-16):1076-1086***  
**Cita(s)**  
 2313. Soto-Peña, G. A., Luna, A. L., Acosta-Saavedra, L., Conde, P., López-Carrillo, L., Cebrian, M. E., Bastida, M., Calderon-Aranda, E. S. and Vega, L. Assessment of lymphocyte subpopulations and cytokine secretion in children exposed to arsenic. *Faseb J* 2006;20(6):779-

81

2314. Vega, L., Ostrosky-Wegman, P., Fortoul, T. I., Diaz, C., Madrid, V. and Saavedra, R. Sodium arsenite reduces proliferation of human activated T-cells by inhibition of the secretion of interleukin-2. *Immunopharmacology and Immunotoxicology* 1999;21(2):203-220
- 1763) *Genome-wide association and large-scale follow up identifies 16 new loci influencing lung function. Soler Artigas, M., Loth, D. W., Wain, L. V., et al. Nature Genetics* 2011;43(11):1082-U70  
Cita(s)
2315. Wu, H., Romieu, I., Sienna-Monge, J. J., del Rio-Navarro, B. E., Anderson, D. M., Dunn, E. W., Steiner, L. L., Lara-Sanchez Idel, C. and London, S. J. Parental smoking modifies the relation between genetic variation in tumor necrosis factor-alpha (TNF) and childhood asthma. *Environ Health Perspect* 2007;115(4):616-22
- 1764) *Genome-wide association analysis identifies PDE4D as an asthma-susceptibility gene. Himes, B. E., Hunninghake, G. M., Baurley, J. W., et al. American Journal of Human Genetics* 2009;84(5):581-93  
Cita(s)
2316. Wu, H., Romieu, I., Sienna-Monge, J. J., Li, H., del Rio-Navarro, B. E. and London, S. J. Genetic variation in ORM1-like 3 (ORMDL3) and gasdermin-like (GSDML) and childhood asthma. *Allergy* 2009;64(4):629-35
- 1765) *Genome-wide association analysis of coffee drinking suggests association with CYP1A1/CYP1A2 and NRCAM. Amin, N., Byrne, E., Johnson, J., et al. Molecular Psychiatry* 2012;Online First 2011(in press):0-0  
Cita(s)
2317. Castorena-Torres, F., Mendóza-Cantu, A., de Leon, M. B., Cisneros, B., Zapata-Pérez, O., López-Carrillo, L., Salinas, J. E. and Albores, A. CYP1A2 phenotype and genotype in a population from the Carboniferous Region of Coahuila, Mexico. *Toxicol Lett* 2005;156(3):331-9
- 1766) *Genome-wide association studies for discovery of genes involved in asthma. Akhbir, L. and Sandford, A. J. Respiriology* 2011;16(3):396-406  
Cita(s)
2318. Hancock, D. B., Romieu, I., Shi, M., Sienna-Monge, J. J., Wu, H., Chiu, G. Y., Li, H., del Rio-Navarro, B. E., Willis-Owen, S. A., Weiss, S. T., et al. Genome-wide association study implicates chromosome 9q21.31 as a susceptibility locus for asthma in mexican children. *PLoS Genet* 2009;5(8):e1000623
2319. Wu, H., Romieu, I., Shi, M., Hancock, D. B., Li, H., Sienna-Monge, J. J., Chiu, G. Y., Xu, H., del Rio-Navarro, B. E. and London, S. J. Evaluation of candidate genes in a genome-wide association study of childhood asthma in Mexicans. *J Allergy Clin Immunol* 2010;125(2):321-327 e13
2320. Wu, H., Romieu, I., Sienna-Monge, J. J., Li, H., del Rio-Navarro, B. E. and London, S. J. Genetic variation in ORM1-like 3 (ORMDL3) and gasdermin-like (GSDML) and childhood asthma. *Allergy* 2009;64(4):629-35
- 1767) *Genomewide association studies in allergy and the influence of ethnicity. Barnes, K. C. Current Opinion in Allergy and Clinical Immunology* 2010;10(5):427-433  
Cita(s)
2321. Hancock, D. B., Romieu, I., Shi, M., Sienna-Monge, J. J., Wu, H., Chiu, G. Y., Li, H., del Rio-Navarro, B. E., Willis-Owen, S. A., Weiss, S. T., et al. Genome-wide association study implicates chromosome 9q21.31 as a susceptibility locus for asthma in mexican children. *PLoS Genet* 2009;5(8):e1000623
2322. Wu, H., Romieu, I., Sienna-Monge, J. J., Li, H., del Rio-Navarro, B. E. and London, S. J. Genetic variation in ORM1-like 3 (ORMDL3) and gasdermin-like (GSDML) and childhood asthma. *Allergy* 2009;64(4):629-35
- 1768) *Genome-wide association studies on IgE regulation: are genetics of IgE also genetics of atopic disease? Weidinger, S., Baurecht, H., Naumann, A., et al. Current Opinion in Allergy and Clinical Immunology* 2010;10(5):408-417  
Cita(s)
2323. Hancock, D. B., Romieu, I., Shi, M., Sienna-Monge, J. J., Wu, H., Chiu, G. Y., Li, H., del Rio-Navarro, B. E., Willis-Owen, S. A., Weiss, S. T., et al. Genome-wide association study implicates chromosome 9q21.31 as a susceptibility locus for asthma in mexican children. *PLoS Genet* 2009;5(8):e1000623
- 1769) *Genome-Wide Association Study Identifies HLA-DP as a Susceptibility Gene for Pediatric Asthma in Asian Populations. Noguchi, E., Sakamoto, H., Hirota, T., et al. PLoS Genetics* 2011;7(7)



- Cita(s)**
2324. Hancock, D. B., Romieu, I., Shi, M., Sienna-Monge, J. J., Wu, H., Chiu, G. Y., Li, H., del Rio-Navarro, B. E., Willis-Owen, S. A., Weiss, S. T., et al. Genome-wide association study implicates chromosome 9q21.31 as a susceptibility locus for asthma in mexican children. *PLoS Genet* 2009;5(8):e1000623
- 1770) *Genome-wide association study identifies PERLD1 as asthma candidate gene. Anantharaman, R., Andiappan, A. K., Nilkanth, P. P., et al. BMC Medical Genetics* 2011;12(170):12p.
- Cita(s)**
2325. Hancock, D. B., Romieu, I., Shi, M., Sienna-Monge, J. J., Wu, H., Chiu, G. Y., Li, H., del Rio-Navarro, B. E., Willis-Owen, S. A., Weiss, S. T., et al. Genome-wide association study implicates chromosome 9q21.31 as a susceptibility locus for asthma in mexican children. *PLoS Genet* 2009;5(8):e1000623
2326. Wu, H., Romieu, I., Shi, M., Hancock, D. B., Li, H., Sienna-Monge, J. J., Chiu, G. Y., Xu, H., del Rio-Navarro, B. E. and London, S. J. Evaluation of candidate genes in a genome-wide association study of childhood asthma in Mexicans. *J Allergy Clin Immunol* 2010;125(2):321-327 e13
- 1771) *Genome-wide association study of allergic diseases in Russians of West Siberia. Freidin, M. B., Bragina, E. Y., Fedorova, O. S., et al. Molecular Biology* 2011;45(3):421-429
- Cita(s)**
2327. Hancock, D. B., Romieu, I., Shi, M., Sienna-Monge, J. J., Wu, H., Chiu, G. Y., Li, H., del Rio-Navarro, B. E., Willis-Owen, S. A., Weiss, S. T., et al. Genome-wide association study implicates chromosome 9q21.31 as a susceptibility locus for asthma in mexican children. *PLoS Genet* 2009;5(8):e1000623
- 1772) *Genome-wide association study of bronchial asthma in the Volga-Urals region of Russia. Karunas, A. S., Yunusbaev, B. B., Fedorova, Y. Y., et al. Molecular Biology* 2011;45(6):911-920
- Cita(s)**
2328. Wu, H., Romieu, I., Sienna-Monge, J. J., Li, H., del Rio-Navarro, B. E. and London, S. J. Genetic variation in ORM1-like 3 (ORMDL3) and gasdermin-like (GSDML) and childhood asthma. *Allergy* 2009;64(4):629-35
- 1773) *Genome-wide screen for asthma in Puerto Ricans: evidence for association with 5q23 region. Choudhry, S., Taub, M., Mei, R., et al. Human Genetics* 2008;123(5):455-68
- Cita(s)**
2329. Li, H., Romieu, I., Wu, H., Sienna-Monge, J. J., Ramírez-Aguilar, M., del Rio-Navarro, B. E., del Lara-Sánchez, I. C., Kistner, E. O., Gjessing, H. K. and London, S. J. Genetic polymorphisms in transforming growth factor beta-1 (TGFB1) and childhood asthma and atopy. *Hum Genet* 2007;121(5):529-38
- 1774) *Genomic Ancestry of North Africans Supports Back-to-Africa Migrations. Henn, B. M., Botigue, L. R., Gravel, S., et al. PLoS Genetics* 2012;8(1):11p.
- Cita(s)**
2330. Hancock, D. B., Romieu, I., Shi, M., Sienna-Monge, J. J., Wu, H., Chiu, G. Y., Li, H., del Rio-Navarro, B. E., Willis-Owen, S. A., Weiss, S. T., et al. Genome-wide association study implicates chromosome 9q21.31 as a susceptibility locus for asthma in mexican children. *PLoS Genet* 2009;5(8):e1000623
- 1775) *Genomics and proteomics of lung disease: conference summary. Raj, J. U., Aliferis, C., Caprioli, R. M., et al. American Journal of Physiology-Lung Cellular and Molecular Physiology* 2007;293(1):L45-51
- Cita(s)**
2331. Li, H., Romieu, I., Wu, H., Sienna-Monge, J. J., Ramírez-Aguilar, M., del Rio-Navarro, B. E., del Lara-Sánchez, I. C., Kistner, E. O., Gjessing, H. K. and London, S. J. Genetic polymorphisms in transforming growth factor beta-1 (TGFB1) and childhood asthma and atopy. *Hum Genet* 2007;121(5):529-38
- 1776) *Genotoxic and mutagenic effect of atmospheric pollutants. Zuluaga, M., Valencia, A. M. and Ortíz, I. C. Medicina UPB* 2009;28(1):33-41
- Cita(s)**
2332. Romieu, I., Samet, J. M., Smith, K. R. and Bruce, N. Outdoor air pollution and acute respiratory infections among children in developing countries. *J Occup Environ Med* 2002;44(7):640-9
- 1777) *Genotoxic effect of chronic exposure to DDT on lymphocytes, oral mucosa and breast cells of female*

- rats. Canales-Aguirre, A., Padilla-Camberos, E., Gómez-Pinedo, U., et al. International Journal of Environmental Research and Public Health 2011;8(2):540-53*
- Cita(s)
2333. Bornman, R., de Jager, C., Worku, Z., Farias, P. and Reif, S. DDT and urogenital malformations in newborn boys in a malarial area. *BJU Int* 2010;106(3):405-11
- 1778) *Genotoxic effects of lead: An updated review. García-Leston, J., Méndez, J., Pasaro, E., et al. Environment International 2010;36(6):623-636*
- Cita(s)
2334. Méndez-Gómez, J., García-Vargas, G. G., López-Carrillo, L., Calderon-Aranda, E. S., Gómez, A., Vera, E., Valverde, M., Cebrian, M. E. and Rojas, E. Genotoxic effects of environmental exposure to arsenic and lead on children in region Lagunera, Mexico. *Ann N Y Acad Sci* 2008;1140(358-67
- 1779) *Genotoxic potential generated by biomass burning in the Brazilian Legal Amazon by Tradescantia micronucleus bioassay: a toxicity assessment study. Sisenando, H. A., de Medeiros, S. R. B., Saldiva, P. H. N., et al. Environmental Health 2011;10*
- Cita(s)
2335. Rojas-Martínez, R., Pérez-Padilla, R., Olais-Fernández, G., Mendóza-Alvarado, L., Moreno-Macías, H., Fortoul, T., McDonnell, W., Loomis, D. and Romieu, I. Lung function growth in children with long-term exposure to air pollutants in Mexico City. *Am J Respir Crit Care Med* 2007;176(4):377-84
- 1780) *Genotoxic risk in agricultural workers exposed to pesticides. Martínez-Valenzuela, C. and Gómez-Arroyo, S. Revista Internacional de Contaminación Ambiental 2007;23(4):185-200*
- Cita(s)
2336. Galvan-Portillo, M., Jiménez-Gutiérrez, C., Torres-Sánchez, L. and López-Carrillo, L. Food consumption and adipose tissue DDT levels in Mexican women. *Cad Saude Publica* 2002;18(2):447-52
2337. Sánchez-Pena, L. C., Reyes, B. E., López-Carrillo, L., Recio, R., Morán-Martínez, J., Cebrian, M. E. and Quintanilla-Vega, B. Organophosphorous pesticide exposure alters sperm chromatin structure in Mexican agricultural workers. *Toxicol Appl Pharmacol* 2004;196(1):108-13
- 1781) *Genotoxicity assessment in aquatic environment impacted by the presence of heavy metals. Barbosa, J. S., Cabral, T. M., Ferreira, D. N., et al. Ecotoxicology and Environmental Safety 2010;73(3):320-325*
- Cita(s)
2338. De Vizcaya-Ruiz, A., Barbier, O., Ruiz-Ramos, R. and Cebrian, M. E. Biomarkers of oxidative stress and damage in human populations exposed to arsenic. *Mutat Res* 2009;674(1-2):85-92
- 1782) *Genotype of Giardia intestinalis isolates from children and dogs and its relationship to host origin. Eligio-García, L., Cortes-Campos, A. and Jiménez-Cardoso, E. Parasitology Research 2005;97(1):1-6*
- Cita(s)
2339. Cifuentes, E., Gómez, M., Blumenthal, U., Téllez-Rojo, M. M., Romieu, I., Ruiz-Palacios, G. and Ruiz-Velazco, S. Risk factors for Giardia intestinalis infection in agricultural villages practicing wastewater irrigation in Mexico. *Am J Trop Med Hyg* 2000;62(3):388-92
- 1783) *Geographical, spatial, and temporal distributions of multiple indoor air pollutants in four Chinese provinces. Jin, Y. L., Zhou, Z., He, G. L., et al. Environmental Science and Technology 2005;39(24):9431-9439*
- Cita(s)
2340. Naeher, L. P., Smith, K. R., Leaderer, B. P., Neufeld, L. and Mage, D. T. Carbon monoxide as a tracer for assessing exposures to particulate matter in wood and gas cookstove households of highland Guatemala. *Environ Sci Technol* 2001;35(3):575-81
- 1784) *Geophagia is not associated with Trichuris or hookworm transmission in Zanzibar, Tanzania. Young, S. L., Dave, G., Farag, T. H., et al. Transactions of the Royal Society of Tropical Medicine and Hygiene 2007;101(8):766-772*
- Cita(s)
2341. Rothenberg, S. J., Manalo, M., Jiang, J., Khan, F., Cuellar, R., Reyes, S., Sánchez, M., Reynoso, B., Aguilar, A., Diaz, M., et al. Maternal blood lead level during pregnancy in South Central Los Angeles. *Arch Environ Health* 1999;54(3):151-7

- 1785) *Geophagy During Pregnancy in Africa: A Literature Review*. Njiru, H., Elchalal, U. and Paltiel, O. *Obstetrical and Gynecological Survey* 2011;66(7):452-459  
Cita(s)  
2342. Hamilton, S., Rothenberg, S. J., Khan, F. A., Manalo, M. and Norris, K. C. Neonatal lead poisoning from maternal pica behavior during pregnancy. *J Natl Med Assoc* 2001;93(9):317-9
- 1786) *Georreferenciamiento: una herramienta utilizada para analizar y diagnosticar sitios contaminados en la provincia de Jujuy- Argentina*. Ruggeri, M. A., Zubia, G. F., Romero, A. E., et al. *Revista de Toxicología* 2009;26(2-3):131-136  
Cita(s)  
2343. Téllez-Rojo, M. M., Bellinger, D. C., Arroyo-Quiroz, C., Lamadrid-Figueroa, H., Mercado-García, A., Schnaas-Arrieta, L., Wright, R. O., Hernández-Avila, M. and Hu, H. Longitudinal associations between blood lead concentrations lower than 10 microg/dL and neurobehavioral development in environmentally exposed children in Mexico City. *Pediatrics* 2006;118(2):e323-30
- 1787) *A Geospatial Analysis of the Effects of Aviation Gasoline on Childhood Blood Lead Levels*. Miranda, M. L., Anthopolos, R. and Hastings, D. *Environmental Health Perspectives* 2011;119(10):1513-1516  
Cita(s)  
2344. Schnaas, L., Rothenberg, S. J., Flores, M. F., Martínez, S., Hernández, C., Osorio, E., Velasco, S. R. and Perroni, E. Reduced intellectual development in children with prenatal lead exposure. *Environ Health Perspect* 2006;114(5):791-7
- 1788) *Germ cell numbers in human embryonic and fetal gonads during the first two trimesters of pregnancy: analysis of six published studies*. Mamsen, L. S., Lutterodt, M. C., Andersen, E. W., et al. *Human Reproduction* 2011;26(8):2140-2145  
Cita(s)  
2345. Bornman, R., de Jager, C., Worku, Z., Fariás, P. and Reif, S. DDT and urogenital malformations in newborn boys in a malarial area. *BJU Int* 2010;106(3):405-11
- 1789) *German Environmental Survey 1998 (GerES III): environmental pollutants in blood of the German population*. Becker, K., Kaus, S., Krause, C., et al. *International Journal of Hygiene and Environmental Health* 2002;205(4):297-308  
Cita(s)  
2346. Lara, F. E., Harlow, D. S., Hernández-Prado, B., and Sánchez-Carrillo, C. Organochlorine pesticide exposure in rural and urban areas in Mexico. *J Expo Anal Environ Epidemiol* 2000;10(4):394-9
- 1790) *Gestational lead exposure selectively decreases retinal dopamine amacrine cells and dopamine content in adult mice*. Fox, D. A., Hamilton, W. R., Johnson, J. E., et al. *Toxicology and Applied Pharmacology* 2011;256(3):258-267  
Cita(s)  
2347. Rothenberg, S. J., Poblano, A. and Schnaas, L. Brainstem auditory evoked response at five years and prenatal and postnatal blood lead. *Neurotoxicol Teratol* 2000;22(4):503-10
- 1791) *Getting from Genes to Function in Lung Disease A National Heart, Lung, and Blood Institute Workshop Report*. Ober, C., Butte, A. J., Elias, J. A., et al. *American Journal of Respiratory and Critical Care Medicine* 2010;182(6):732-737  
Cita(s)  
2348. Hancock, D. B., Romieu, I., Shi, M., Sienra-Monge, J. J., Wu, H., Chiu, G. Y., Li, H., del Rio-Navarro, B. E., Willis-Owen, S. A., Weiss, S. T., et al. Genome-wide association study implicates chromosome 9q21.31 as a susceptibility locus for asthma in mexican children. *PLoS Genet* 2009;5(8):e1000623
- 1792) *Giardia duodenalis infection and wastewater irrigation in Pakistan*. Ensink, J. H. J., van der Hoek, W. and Amerasinghe, F. P. *Transactions of the Royal Society of Tropical Medicine and Hygiene* 2006;100(6):538-542  
Cita(s)  
2349. Cifuentes, E., Gómez, M., Blumenthal, U., Téllez-Rojo, M. M., Romieu, I., Ruíz-Palacios, G. and Ruíz-Velazco, S. Risk factors for *Giardia intestinalis* infection in agricultural villages practicing wastewater irrigation in Mexico. *Am J Trop Med Hyg* 2000;62(3):388-92

- 1793) *Giardia duodenalis* prevalence and associated risk factors in preschool and school-age children of rural Colombia. Chaves, M. D., Fernández, J. A., Ospina, I., et al. *Biomédica* 2007;27(3):345-351  
Cita(s)
2350. Cifuentes, E., Suárez, L., Espinosa, M., Juárez-Figueroa, L. and Martínez-Palomo, A. Risk of *Giardia intestinalis* infection in children from an artificially recharged groundwater area in Mexico City. *Am J Trop Med Hyg* 2004;71(1):65-70
- 1794) *Giardiasis intestinal. Mini-Revisión.* Rivera, M., de la-Parte, M. A., Hurtado, P., et al. *Investigación Clínica (Venezuela)* 2002;43(2):119-128  
Cita(s)
2351. Cifuentes, E., Gómez, M., Blumenthal, U., Téllez-Rojo, M. M., Romieu, I., Ruíz-Palacios, G. and Ruíz-Velazco, S. Risk factors for *Giardia intestinalis* infection in agricultural villages practicing wastewater irrigation in Mexico. *Am J Trop Med Hyg* 2000;62(3):388-92
- 1795) *GIS applications for mapping and spatial modeling of urban-use water quality: a case study in District of Cuiaba, Mato Grosso, Brazil.* Zeilhofer, P., Zeilhofer, L., Hardoim, E. L., et al. *Cadernos de Saúde Pública* 2007;23(4):875-884  
Cita(s)
2352. Cifuentes, E., Mazari-Hiriart, M., Carneiro, F., Bianchi, F. and González, D. The risk of enteric diseases in young children and environmental indicators in sentinel areas of Mexico City. *Int J Environ Health Res* 2002;12(1):53-62
- 1796) *GIS-based analysis of the fate of waste-related pathogens Cryptosporidium parvum, Giardia lamblia and Escherichia coli in a tropical canal network.* Diallo, M. B. C., Anceno, A. J., Tawatsupa, B., et al. *Journal of Water and Health* 2009;7(1):133-143  
Cita(s)
2353. Juárez-Figueroa, L. A., Silva-Sánchez, J., Uribe-Salas, F. J. and Cifuentes-García, E. Microbiological indicators of water quality in the Xochimilco canals, Mexico City. *Salud Publica Mex* 2003;45(5):389-95
- 1797) *A glitch in the switch? Of endotoxin, CC14, and allergy.* Kabesch, M. *American Journal of Respiratory and Critical Care Medicine* 2006;174(4):365-366  
Cita(s)
2354. Romieu, I., Sienra-Monge, J. J., Ramírez-Aguilar, M., Moreno-Macías, H., Reyes-Ruiz, N. I., del Rio-Navarro, B. E., Hernández-Avila, M. and London, S. J. Genetic polymorphism of GSTM1 and antioxidant supplementation influence lung function in relation to ozone exposure in asthmatic children in Mexico City. *Thorax* 2004;59(1):8-10
- 1798) *A global approach to childhood lead poisoning prevention.* Meyer, P. A., McGeehin, M. A. and Falk, H. *International Journal of Hygiene and Environmental Health* 2003;206(4-5):363-369  
Cita(s)
2355. Azcona-Cruz, M. I., Rothenberg, S. J., Schnaas, L., Zamora-Muñoz, J. S. and Romero-Placeres, M. Lead-glazed ceramic ware and blood lead levels of children in the city of Oaxaca, Mexico. *Arch Environ Health* 2000;55(3):217-22
- 1799) *Global approach to reducing lead exposure and poisoning.* Meyer, P. A., Brown, M. J. and Falk, H. *Mutation Research-Reviews in Mutation Research* 2008;659(1-2):166-175  
Cita(s)
2356. Gomaa, A., Hu, H., Bellinger, D., Schwartz, J., Tsaih, S. W., González-Cossio, T., Schnaas, L., Peterson, K., Aro, A. and Hernández-Avila, M. Maternal bone lead as an independent risk factor for fetal neurotoxicity: A prospective study. *Pediatrics* 2002;110(1):110-118
2357. Hu, H., Téllez-Rojo, M. M., Bellinger, D., Smith, D., Ettinger, A. S., Lamadrid-Figueroa, H., Schwartz, J., Schnaas, L., Mercado-García, A. and Hernández-Avila, M. Fetal lead exposure at each stage of pregnancy as a predictor of infant mental development. *Environ Health Perspect* 2006;114(11):1730-5
2358. Lanphear, B. P., Hornung, R., Khoury, J., Yolton, K., Baghurst, P., Bellinger, D. C., Canfield, R. L., Dietrich, K. N., Bornschein, R., Greene, T., et al. Low-level environmental lead exposure and children's intellectual function: an international pooled analysis. *Environ Health Perspect* 2005;113(7):894-9
2359. Navas-Acien, A., Guallar, E., Silbergeld, E. K. and Rothenberg, S. J. Lead exposure and cardiovascular disease—a systematic review. *Environ Health Perspect* 2007;115(3):472-82
2360. Schnaas, L., Rothenberg, S. J., Flores, M. F., Martínez, S., Hernández, C., Osorio, E., Velasco, S. R. and Perroni, E. Reduced intellectual development in children with prenatal lead exposure. *Environ Health Perspect* 2006;114(5):791-7

2361. Téllez-Rojo, M. M., Bellinger, D. C., Arroyo-Quiroz, C., Lamadrid-Figueroa, H., Mercado-García, A., Schnaas-Arrieta, L., Wright, R. O., Hernández-Avila, M. and Hu, H. Longitudinal associations between blood lead concentrations lower than 10 microg/dL and neurobehavioral development in environmentally exposed children in Mexico City. *Pediatrics* 2006;118(2):e323-30
- 1800) *The Global Burden of Air Pollution on Mortality: The Need to Include Exposure to Household Biomass Fuel-Derived Particulates.* Rylance, J., Fullerton, D. G., Semple, S., et al. *Environmental Health Perspectives* 2010;118(10):A424-A424  
Cita(s)
2362. Torres-Duque, C., Maldonado, D., Pérez-Padilla, R., Ezzati, M. Vieg, G. and Task Force on Health Effects of Biomass Exposure (Romieu I.) Biomass fuels and respiratory diseases: a review of the evidence. *Proc Am Thorac Soc* 2008;5(5):577-90
- 1801) *The global burden of chronic obstructive pulmonary disease, number 3, The natural history of chronic obstructive pulmonary disease.* Mannino, D. M., Watt, G., Hole, D., et al. *European Respiratory Journal* 2006;27(3):627-643  
Cita(s)
2363. Romieu, I. and Trenga, C. Diet and obstructive lung diseases. *Epidemiol Rev* 2001;23(2):268-87
- 1802) *The global burden of occupational noise-induced hearing loss.* Nelson, D. I., Nelson, R. Y., Concha-Barrientos, M., et al. *American Journal of Industrial Medicine* 2005;48(6):446-458  
Cita(s)
2364. Hernández-Gaytán, S. I., Santos-Burgoa, C., Becker-Meyer, J. P., Macías-Carrillo, C. and López-Cervántes, M. [Prevalence of hearing loss and correlated factors in a cement plant]. *Salud Publica Mex* 2000;42(2):106-11
- 1803) *Global DNA Hypomethylation Is Associated with High Serum-Persistent Organic Pollutants in Greenlandic Inuit.* Rusiecki, J. A., Baccarelli, A., Bollati, V., et al. *Environmental Health Perspectives* 2008;116(11):1547-1552  
Cita(s)
2365. Salazar-García, F., Gallardo-Díaz, E., Cerón-Mireles, P., Loomis, D. and Borja-Aburto, V. H. Reproductive effects of occupational DDT exposure among male malaria control workers. *Environmental Health Perspectives* 2004;112(5):542-547
- 1804) *Global effects of inorganic arsenic on gene expression profile in human macrophages.* Bourdonnay, E., Morzadec, C., Sparfel, L., et al. *Molecular Immunology* 2009;46(4):649-656  
Cita(s)
2366. Soto-Peña, G. A., Luna, A. L., Acosta-Saavedra, L., Conde, P., López-Carrillo, L., Cebrian, M. E., Bastida, M., Calderon-Aranda, E. S. and Vega, L. Assessment of lymphocyte subpopulations and cytokine secretion in children exposed to arsenic. *Faseb J* 2006;20(6):779-81
- 1805) *Global health impacts and costs due to mercury emissions.* Spadaro, J. V. and Rabl, A. *Risk Analysis* 2008;28(3):603-613  
Cita(s)
2367. Lanphear, B. P., Hornung, R., Khouury, J., Yolton, K., Baghurst, P., Bellinger, D. C., Canfield, R. L., Dietrich, K. N., Bornschein, R., Greene, T., et al. Low-level environmental lead exposure and children's intellectual function: an international pooled analysis. *Environ Health Perspect* 2005;113(7):894-9
- 1806) *Global LINE-1 DNA methylation is associated with blood glycaemic and lipid profiles.* Pearce, M. S., McConnell, J. C., Potter, C., et al. *International Journal of Epidemiology* 2012;41(1):210-7  
Cita(s)
2368. Pilsner, J. R., Hu, H., Ettinger, A., Sánchez, B. N., Wright, R. O., Cantonwine, D., Lazarus, A., Lamadrid-Figueroa, H., Mercado-García, A., Téllez-Rojo, M. M., et al. Influence of prenatal lead exposure on genomic methylation of cord blood DNA. *Environ Health Perspect* 2009;117(9):1466-71
- 1807) *Global lung health: the colliding epidemics of tuberculosis, tobacco smoking, HIV and COPD.* Smit, R. N. V., Pai, M., Yew, W. W., et al. *European Respiratory Journal* 2010;35(1):27-33  
Cita(s)
2369. Torres-Duque, C., Maldonado, D., Pérez-Padilla, R., Ezzati, M. Vieg, G. and Task Force on Health Effects of Biomass Exposure (Romieu I.) Biomass fuels and respiratory diseases: a



review of the evidence. *Proc Am Thorac Soc* 2008;5(5):577-90

1808) *Global Mortality Attributable to Aircraft Cruise Emissions. Barrett, S. R. H., Britter, R. E. and Waitz, I. A. Environmental Science and Technology* 2010;44(19):7736-7742

Cita(s)

2370. Cohen, A. J., Ross Anderson, H., Ostro, B., Pandey, K. D., Krzyzanowski, M., Kunzli, N., Gutschmidt, K., Pope, A., Romieu, I., Samet, J. M., et al. The global burden of disease due to outdoor air pollution. *J Toxicol Environ Health A* 2005;68(13-14):1301-7

1809) *Global pediatric environmental health. Guidotti, T. L. and Gitterman, B. A. Pediatric Clinics of North America* 2007;54(2):335+

Cita(s)

2371. Lacasaña, M., Esplugues, A. and Ballester, F. Exposure to ambient air pollution and prenatal and early childhood health effects. *Eur J Epidemiol* 2005;20(2):183-99

1810) *A global perspective on energy: health effects and injustices. Wilkinson, P., Smith, K. R., Joffe, M., et al. Lancet* 2007;370(9591):965-78

Cita(s)

2372. Cohen, A. J., Ross Anderson, H., Ostro, B., Pandey, K. D., Krzyzanowski, M., Kunzli, N., Gutschmidt, K., Pope, A., Romieu, I., Samet, J. M., et al. The global burden of disease due to outdoor air pollution. *J Toxicol Environ Health A* 2005;68(13-14):1301-7

1811) *Global status of DDT and its alternatives for use in vector control to prevent disease. van den Berg, H. Ciencia and Saúde Coletiva* 2011;16(2):575-590

Cita(s)

2373. Aneck-Hahn, N. H., Schulenburg, G. W., Bornman, M. S., Farias, P. and De Jager, C. Impaired semen quality associated with environmental DDT exposure in young men living in a malaria area in the Limpopo Province, South Africa. *Journal of Andrology* 2007;28(3):423-434

2374. De Jager, C., Farias, P., Barraza-Villarreal, A., Avila, M. H., Ayotte, P., Dewailly, E., Dombrowski, C., Rousseau, F., Sánchez, V. D. and Bailey, J. L. Reduced seminal parameters associated with environmental DDT exposure and p,p'-DDE concentrations in men in Chiapas, Mexico: a cross-sectional study. *J Androl* 2006;27(1):16-27

1812) *Global Status of DDT and Its Alternatives for Use in Vector Control to Prevent Disease. van den Berg, H. Environmental Health Perspectives* 2009;117(11):1656-1663

Cita(s)

2375. Aneck-Hahn, N. H., Schulenburg, G. W., Bornman, M. S., Farias, P. and De Jager, C. Impaired semen quality associated with environmental DDT exposure in young men living in a malaria area in the Limpopo Province, South Africa. *Journal of Andrology* 2007;28(3):423-434

2376. De Jager, C., Farias, P., Barraza-Villarreal, A., Avila, M. H., Ayotte, P., Dewailly, E., Dombrowski, C., Rousseau, F., Sánchez, V. D. and Bailey, J. L. Reduced seminal parameters associated with environmental DDT exposure and p,p'-DDE concentrations in men in Chiapas, Mexico: a cross-sectional study. *J Androl* 2006;27(1):16-27

1813) *Global surveillance of DDT and DDE levels in human tissues. Jaga, K. and Dharmani, C. International Journal of Occupational Medicine and Environmental Health* 2003;16(1):7-20

Cita(s)

2377. López-Carrillo, L., Torres-Sánchez, L., López-Cervántes, M., Blair, A., Cebrian, M. E. and Uribe, M. The adipose tissue to serum dichlorodiphenyldichloroethane (DDE) ratio: some methodological considerations. *Environ Res* 1999;81(2):142-5

2378. López-Carrillo, L., Torres-Sánchez, L., Moline, J., Ireland, K. and Wolff, M. S. Breast-feeding and serum p,p'-DDT levels among Mexican women of childbearing age: a pilot study. *Environ Res* 2001;87(3):131-5

2379. Romieu, I., Hernandez-Avila, M., Lazcano-Ponce, E., Weber, J. P. and Dewailly, E. Breast cancer, lactation history, and serum organochlorines. *Am J Epidemiol* 2000;152(4):363-70

2380. Torres-Arreola, L., López-Carrillo, L., Torres-Sánchez, L., Cebrian, M., Rueda, C., Reyes, R. and López-Cervántes, M. Levels of dichloro-dyphenyl-trichloroethane (DDT) metabolites in maternal milk and their determinant factors. *Arch Environ Health* 1999;54(2):124-9

1814) *Global urbanization and impact on health. Moore, M., Gould, P. and Keary, B. S. International Journal of Hygiene and Environmental Health* 2003;206(4-5):269-278

Cita(s)

2381. Carneiro, F. F., Cifuentes, E., Téllez-Rojo, M. M. and Romieu, I. The risk of *Ascaris lumbricoides* infection in children as an environmental health indicator to guide preventive activities in Caparao and Alto Caparao, Brazil. *Bull World Health Organ* 2002;80(1):40-6
- 1815) *Global variations in prevalence of eczema symptoms in children from ISAAC Phase Three. Odhiambo, J. A., Williams, H. C., Clayton, T. O., et al. Journal of Allergy and Clinical Immunology* 2009;124(6):1251-1258
- Cita(s)
2382. Foliaki, S., Pearce, N., Bjorksten, B., Mallol, J., Montefort, S. and von Mutius, E. (Romieu I.) Antibiotic use in infancy and symptoms of asthma, rhinoconjunctivitis, and eczema in children 6 and 7 years old: International Study of Asthma and Allergies in Childhood Phase III. *J Allergy Clin Immunol* 2009;124(5):982-9
- 1816) *Globalization, binational communities, and imported food risks: Results of an outbreak investigation of lead poisoning in Monterey County, California. Handley, M. A., Hall, C., Sanford, E., et al. American Journal of Public Health* 2007;97(5):900-906
- Cita(s)
2383. Ettinger, A. S., Téllez-Rojo, M. M., Amarasiriwardena, C., Bellinger, D., Peterson, K., Schwartz, J., Hu, H. and Hernández-Avila, M. Effect of breast milk lead on infant blood lead levels at 1 month of age. *Environ Health Perspect* 2004;112(14):1381-5
2384. Hernández-Serrato, M. I., Méndez-Alvarado, L. R., Rojas-Martínez, R., González-Garza, C., Hulme, J. M. and Olaiz-Fernández, G. Factors associated with lead exposure in Oaxaca, Mexico. *J Expo Anal Environ Epidemiol* 2003;13(5):341-7
2385. Téllez-Rojo, M. M., Hernández-Avila, M., Lamadrid-Figueroa, H., Smith, D., Hernández-Cadena, L., Mercado, A., Aro, A., Schwartz, J. and Hu, H. Impact of bone lead and bone resorption on plasma and whole blood lead levels during pregnancy. *Am J Epidemiol* 2004;160(7):668-78
- 1817) *Glutathione S-transferase gene polymorphisms and air pollution as interactive risk factors for asthma in a multicentre Italian field study: A preliminary study. Piacentini, S., Polimanti, R., Moscatelli, B., et al. Annals of Human Biology* 2010;37(3):427-439
- Cita(s)
2386. Romieu, I., Sienna-Monge, J. J., Ramírez-Aguilar, M., Moreno-Macías, H., Reyes-Ruiz, N. I., del Rio-Navarro, B. E., Hernández-Avila, M. and London, S. J. Genetic polymorphism of GSTM1 and antioxidant supplementation influence lung function in relation to ozone exposure in asthmatic children in Mexico City. *Thorax* 2004;59(1):8-10
- 1818) *Glutathione S-transferase genotype increases risk of progression from bronchial hyperresponsiveness to asthma in adults. Imboden, M., Rochat, T., Brutsche, M., et al. Thorax* 2008;63(4):322-328
- Cita(s)
2387. Romieu, I., Sienna-Monge, J. J., Ramírez-Aguilar, M., Moreno-Macías, H., Reyes-Ruiz, N. I., del Rio-Navarro, B. E., Hernández-Avila, M. and London, S. J. Genetic polymorphism of GSTM1 and antioxidant supplementation influence lung function in relation to ozone exposure in asthmatic children in Mexico City. *Thorax* 2004;59(1):8-10
- 1819) *Glutathione S-transferase genotypes modify lung function decline in the general population: SAPALDIA cohort study. Imboden, M., Downs, S. H., Senn, O., et al. Respiratory Research* 2007;8(2):17p.
- Cita(s)
2388. Romieu, I., Sienna-Monge, J. J., Ramírez-Aguilar, M., Moreno-Macías, H., Reyes-Ruiz, N. I., del Rio-Navarro, B. E., Hernández-Avila, M. and London, S. J. Genetic polymorphism of GSTM1 and antioxidant supplementation influence lung function in relation to ozone exposure in asthmatic children in Mexico City. *Thorax* 2004;59(1):8-10
2389. Romieu, I., Sienna-Monge, J. J., Ramírez-Aguilar, M., Téllez-Rojo, M. M., Moreno-Macías, H., Reyes-Ruiz, N. I., del Rio-Navarro, B. E., Ruiz-Navarro, M. X., Hatch, G., Slade, R., et al. Antioxidant supplementation and lung functions among children with asthma exposed to high levels of air pollutants. *Am J Respir Crit Care Med* 2002;166(5):703-9
- 1820) *Glutathione S-transferase M1 and P1 genotype, passive smoking, and peak expiratory flow in asthma. Palmer, C. N. A., Doney, A. S. F., Lee, S. P., et al. Pediatrics* 2006;118(2):710-716
- Cita(s)
2390. Romieu, I., Sienna-Monge, J. J., Ramírez-Aguilar, M., Moreno-Macías, H., Reyes-Ruiz, N. I., del Rio-Navarro, B. E., Hernández-Avila, M. and London, S. J. Genetic polymorphism of GSTM1 and antioxidant supplementation influence lung function in relation to ozone exposure in asthmatic children in Mexico City. *Thorax* 2004;59(1):8-10

2391. Romieu, I., Sienra-Monge, J. J., Ramírez-Aguilar, M., Téllez-Rojo, M. M., Moreno-Macías, H., Reyes-Ruiz, N. I., del Rio-Navarro, B. E., Ruiz-Navarro, M. X., Hatch, G., Slade, R., et al. Antioxidant supplementation and lung functions among children with asthma exposed to high levels of air pollutants. *Am J Respir Crit Care Med* 2002;166(5):703-9
- 1821) *Glutathione S-transferase polymorphisms in osteosarcoma patients. Salinas-Souza, C., Petrilli, A. S. and de Toledo, S. R. C. Pharmacogenetics and Genomics* 2010;20(8):507-515  
Cita(s)
2392. Romieu, I., Sienra-Monge, J. J., Ramírez-Aguilar, M., Moreno-Macías, H., Reyes-Ruiz, N. I., del Rio-Navarro, B. E., Hernández-Avila, M. and London, S. J. Genetic polymorphism of GSTM1 and antioxidant supplementation influence lung function in relation to ozone exposure in asthmatic children in Mexico City. *Thorax* 2004;59(1):8-10
- 1822) *Glutathione S-Transferase Polymorphisms, Passive Smoking, Obesity, and Heart Rate Variability in Nonsmokers. Probst-Hensch, N. M., Imboden, M., Dietrich, D. F., et al. Environmental Health Perspectives* 2008;116(11):1494-1499  
Cita(s)
2393. Romieu, I., Sienra-Monge, J. J., Ramírez-Aguilar, M., Moreno-Macías, H., Reyes-Ruiz, N. I., del Rio-Navarro, B. E., Hernández-Avila, M. and London, S. J. Genetic polymorphism of GSTM1 and antioxidant supplementation influence lung function in relation to ozone exposure in asthmatic children in Mexico City. *Thorax* 2004;59(1):8-10
2394. Romieu, I., Téllez-Rojo, M. M., Lazo, M., Manzano-Patino, A., Cortéz-Lugo, M., Julien, P., Belanger, M. C., Hernández-Avila, M. and Holguín, F. Omega-3 fatty acid prevents heart rate variability reductions associated with particulate matter. *Am J Respir Crit Care Med* 2005;172(12):1534-40
- 1823) *Glutathione S-transferase, incense burning and asthma in children. Wang, I. J., Tsai, C. H., Chen, C. H., et al. European Respiratory Journal* 2011;37(6):1371-1377  
Cita(s)
2395. Romieu, I., Ramírez-Aguilar, M., Sienra-Monge, J. J., Moreno-Macías, H., del Rio-Navarro, B. E., David, G., Marzec, J., Hernández-Avila, M. and London, S. GSTM1 and GSTP1 and respiratory health in asthmatic children exposed to ozone. *Eur Respir J* 2006;28(5):953-9
- 1824) *Glutathione S-transferases M1 and P1 prevent aggravation of allergic responses by secondhand smoke. Gilliland, F. D., Li, Y. F., Gong, H., et al. American Journal of Respiratory and Critical Care Medicine* 2006;174(12):1335-1341  
Cita(s)
2396. Romieu, I., Sienra-Monge, J. J., Ramírez-Aguilar, M., Moreno-Macías, H., Reyes-Ruiz, N. I., del Rio-Navarro, B. E., Hernández-Avila, M. and London, S. J. Genetic polymorphism of GSTM1 and antioxidant supplementation influence lung function in relation to ozone exposure in asthmatic children in Mexico City. *Thorax* 2004;59(1):8-10
- 1825) *Glutathione Transferase Classes Alpha, Pi, and Mu: GSH Activation Mechanism. Dourado, D., Fernandes, P. A. and Ramos, M. J. Journal of Physical Chemistry B* 2010;114(40):12972-12980  
Cita(s)
2397. Romieu, I., Sienra-Monge, J. J., Ramírez-Aguilar, M., Moreno-Macías, H., Reyes-Ruiz, N. I., del Rio-Navarro, B. E., Hernández-Avila, M. and London, S. J. Genetic polymorphism of GSTM1 and antioxidant supplementation influence lung function in relation to ozone exposure in asthmatic children in Mexico City. *Thorax* 2004;59(1):8-10
- 1826) *Glutathione transferases. Hayes, J. D., Flanagan, J. U. and Jowsey, I. R. Annual Review of Pharmacology and Toxicology* 2005;45(2005):51-88  
Cita(s)
2398. Romieu, I., Sienra-Monge, J. J., Ramírez-Aguilar, M., Moreno-Macías, H., Reyes-Ruiz, N. I., del Rio-Navarro, B. E., Hernández-Avila, M. and London, S. J. Genetic polymorphism of GSTM1 and antioxidant supplementation influence lung function in relation to ozone exposure in asthmatic children in Mexico City. *Thorax* 2004;59(1):8-10
- 1827) *Glutathione-S-transferase genes and asthma phenotypes: a Human Genome Epidemiology (HuGE) systematic review and meta-analysis including unpublished data. Minelli, C., Granell, R., Newson, R., et al. International Journal of Epidemiology* 2010;39(2):539-562  
Cita(s)
2399. David, G. L., Romieu, I., Sienra-Monge, J. J., Collins, W. J., Ramírez-Aguilar, M., del Rio-Navarro, B. E., Reyes-Ruiz, N. I., Morris, R. W., Marzec, J. M. and London, S. J. Nicotinamide adenine dinucleotide (phosphate) reduced:quinone oxidoreductase and glutathione S-

- transferase M1 polymorphisms and childhood asthma. *Am J Respir Crit Care Med* 2003;168(10):1199-204
2400. London, S. J. and Romieu, I. Gene by environment interaction in asthma. *Annu Rev Public Health* 2009;30:55-80
2401. Romieu, I., Ramírez-Aguilar, M., Sienra-Monge, J. J., Moreno-Macias, H., del Rio-Navarro, B. E., David, G., Marzec, J., Hernández-Avila, M. and London, S. GSTM1 and GSTP1 and respiratory health in asthmatic children exposed to ozone. *Eur Respir J* 2006;28(5):953-9
2402. Romieu, I., Sienra-Monge, J. J., Ramírez-Aguilar, M., Moreno-Macias, H., Reyes-Ruiz, N. I., del Rio-Navarro, B. E., Hernández-Avila, M. and London, S. J. Genetic polymorphism of GSTM1 and antioxidant supplementation influence lung function in relation to ozone exposure in asthmatic children in Mexico City. *Thorax* 2004;59(1):8-10
- 1828) *The glutathione-S-transferase Mu 1 null genotype modulates ozone-induced airway inflammation in human subjects. Alexis, N. E., Zhou, H. B., Lay, J. C., et al. Journal of Allergy and Clinical Immunology* 2009;124(6):1222-1228
- Cita(s)
2403. David, G. L., Romieu, I., Sienra-Monge, J. J., Collins, W. J., Ramírez-Aguilar, M., del Rio-Navarro, B. E., Reyes-Ruiz, N. I., Morris, R. W., Marzec, J. M. and London, S. J. Nicotinamide adenine dinucleotide (phosphate) reduced:quinone oxidoreductase and glutathione S-transferase M1 polymorphisms and childhood asthma. *Am J Respir Crit Care Med* 2003;168(10):1199-204
2404. Romieu, I., Ramírez-Aguilar, M., Sienra-Monge, J. J., Moreno-Macias, H., del Rio-Navarro, B. E., David, G., Marzec, J., Hernández-Avila, M. and London, S. GSTM1 and GSTP1 and respiratory health in asthmatic children exposed to ozone. *Eur Respir J* 2006;28(5):953-9
2405. Romieu, I., Sienra-Monge, J. J., Ramírez-Aguilar, M., Moreno-Macias, H., Reyes-Ruiz, N. I., del Rio-Navarro, B. E., Hernández-Avila, M. and London, S. J. Genetic polymorphism of GSTM1 and antioxidant supplementation influence lung function in relation to ozone exposure in asthmatic children in Mexico City. *Thorax* 2004;59(1):8-10
2406. Romieu, I., Sienra-Monge, J. J., Ramírez-Aguilar, M., Téllez-Rojo, M. M., Moreno-Macias, H., Reyes-Ruiz, N. I., del Rio-Navarro, B. E., Ruiz-Navarro, M. X., Hatch, G., Slade, R., et al. Antioxidant supplementation and lung functions among children with asthma exposed to high levels of air pollutants. *Am J Respir Crit Care Med* 2002;166(5):703-9
- 1829) *Grid search: an innovative method for the estimation of the rates of lead exchange between body compartments. Brito, J. A. A., McNeill, F. E., Webber, C. E., et al. Journal of Environmental Monitoring* 2005;7(3):241-247
- Cita(s)
2407. Manton, W. I., Rothenberg, S. J. and Manalo, M. The lead content of blood serum. *Environ Res* 2001;86(3):263-73
- 1830) *Group-based citizenship in the acceptance of indoor residual spraying (IRS) for malaria control in Mozambique. Montgomery, C. M., Munguambe, K. and Pool, R. Social Science and Medicine* 2010;70(10):1648-1655
- Cita(s)
2408. Rodríguez, A. D., Penilla, R. P., Rodríguez, M. H., Hemingway, J., Trejo, A. and Hernández-Avila, J. E. Acceptability and perceived side effects of insecticide indoor residual spraying under different resistance management strategies. *Salud Publica Mex* 2006;48(4):317-24
- 1831) *A growing role for gender analysis in air pollution epidemiology. Clougherty, J. E. Ciencia and Saúde Coletiva* 2011;16(4):2221-2238
- Cita(s)
2409. Rojas-Martínez, R., Pérez-Padilla, R., Olaiz-Fernández, G., Mendóza-Alvarado, L., Moreno-Macias, H., Fortoul, T., McDonnell, W., Loomis, D. and Romieu, I. Lung function growth in children with long-term exposure to air pollutants in Mexico City. *Am J Respir Crit Care Med* 2007;176(4):377-84
2410. Romieu, I., Téllez-Rojo, M. M., Lazo, M., Manzano-Patino, A., Cortéz-Lugo, M., Julien, P., Belanger, M. C., Hernández-Avila, M. and Holguín, F. Omega-3 fatty acid prevents heart rate variability reductions associated with particulate matter. *Am J Respir Crit Care Med* 2005;172(12):1534-40
- 1832) *A Growing Role for Gender Analysis in Air Pollution Epidemiology. Clougherty, J. E. Environmental Health Perspectives* 2010;118(2):167-176
- Cita(s)
2411. Rojas-Martínez, R., Pérez-Padilla, R., Olaiz-Fernández, G., Mendóza-Alvarado, L.,

- Moreno-Macías, H., Fortoul, T., McDonnell, W., Loomis, D. and Romieu, I. Lung function growth in children with long-term exposure to air pollutants in Mexico City. *Am J Respir Crit Care Med* 2007;176(4):377-84
2412. Romieu, I., Téllez-Rojo, M. M., Lazo, M., Manzano-Patino, A., Cortéz-Lugo, M., Julien, P., Belanger, M. C., Hernández-Avila, M. and Holguín, F. Omega-3 fatty acid prevents heart rate variability reductions associated with particulate matter. *Am J Respir Crit Care Med* 2005;172(12):1534-40
- 1833) *Growth of Infants' Length, Weight, Head and Arm Circumferences in Relation to Low Levels of Blood Lead Measured Serially.* Schell, L. M., Denham, M., Stark, A. D., et al. *American Journal of Human Biology* 2009;21(2):180-187
- Cita(s)
2413. Rothenberg, S. J., Schnaas, L., Perroni, E., Hernández, R. M., Martínez, S. and Hernández, C. Pre- and postnatal lead effect on head circumference: a case for critical periods. *Neurotoxicol Teratol* 1999;21(1):1-11
2414. Sanín, L. H., González-Cossio, T., Romieu, I., Peterson, K. E., Ruiz, S., Palazuelos, E., Hernández-Avila, M. and Hu, H. Effect of maternal lead burden on infant weight and weight gain at one month of age among breastfed infants. *Pediatrics* 2001;107(5):1016-23
- 1834) *GSTM1 modulation of IL-8 expression in human bronchial epithelial cells exposed to ozone.* Wu, W. D., Doreswamy, V., Diaz-Sánchez, D., et al. *Free Radical Biology and Medicine* 2011;51(2):522-529
- Cita(s)
2415. David, G. L., Romieu, I., Sienna-Monge, J. J., Collins, W. J., Ramírez-Aguilar, M., del Rio-Navarro, B. E., Reyes-Ruiz, N. I., Morris, R. W., Marzec, J. M. and London, S. J. Nicotinamide adenine dinucleotide (phosphate) reduced:quinone oxidoreductase and glutathione S-transferase M1 polymorphisms and childhood asthma. *Am J Respir Crit Care Med* 2003;168(10):1199-204
2416. Romieu, I., Ramírez-Aguilar, M., Sienna-Monge, J. J., Moreno-Macías, H., del Rio-Navarro, B. E., David, G., Marzec, J., Hernández-Avila, M. and London, S. GSTM1 and GSTP1 and respiratory health in asthmatic children exposed to ozone. *Eur Respir J* 2006;28(5):953-9
2417. Romieu, I., Sienna-Monge, J. J., Ramírez-Aguilar, M., Moreno-Macías, H., Reyes-Ruiz, N. I., del Rio-Navarro, B. E., Hernández-Avila, M. and London, S. J. Genetic polymorphism of GSTM1 and antioxidant supplementation influence lung function in relation to ozone exposure in asthmatic children in Mexico City. *Thorax* 2004;59(1):8-10
- 1835) *GSTM1 Null Genotype Associated with Age-standardized Cancer Mortality Rate in 45 Countries from Five Continents: An Ecologic Study.* Saadat, M. *Internationa Journal of Cancer Research* 2007;3(2):74-91
- Cita(s)
2418. David, G. L., Romieu, I., Sienna-Monge, J. J., Collins, W. J., Ramírez-Aguilar, M., del Rio-Navarro, B. E., Reyes-Ruiz, N. I., Morris, R. W., Marzec, J. M. and London, S. J. Nicotinamide adenine dinucleotide (phosphate) reduced:quinone oxidoreductase and glutathione S-transferase M1 polymorphisms and childhood asthma. *Am J Respir Crit Care Med* 2003;168(10):1199-204
- 1836) *Guía Mexicana de Práctica Clínica de Inmunoterapia 2011.* Larenas-Linnemann, D., Ortega-Martell, J. A. and al., e. *Revista Alergia de México* 2011;58(1):3-51
- Cita(s)
2419. Barraza-Villarreal, A., Hernández-Cadena, L., Moreno-Macías, H., Ramírez-Aguilar, M. and Romieu, I. Trends in the prevalence of asthma and other allergic diseases in schoolchildren from Cuernavaca, Mexico. *Allergy Asthma Proc* 2007;28(3):368-74
- 1837) *Gunshot Injury from a Lead Bullet in a 10 Year Old Boy.* Botser, I. B., Beigel, R., Katorza, E., et al. *Israel Medical Association Journal* 2008;10(10):738-739
- Cita(s)
2420. McQuirter, J. L., Rothenberg, S. J., Dinkins, G. A., Manalo, M., Kondrashov, V. and Todd, A. C. The effects of retained lead bullets on body lead burden. *J Trauma* 2001;50(5):892-9
- 1838) *Haemolytic anaemia and abdominal pain - a cause not to be missed.* Toniolo, M., Ceschi, A., Meli, M., et al. *British Journal of Clinical Pharmacology* 2011;72(1):168-169
- Cita(s)
2421. Kosnett, M. J., Wedeen, R. P., Rothenberg, S. J., Hipkins, K. L., Materna, B. L., Schwartz, B. S., Hu, H. and Woolf, A. Recommendations for medical management of adult lead exposure. *Environ Health Perspect* 2007;115(3):463-71



- 1839) *Halogenated POPs and PAHs in Blood Plasma of Hong Kong Residents. Qin, Y. Y., Leung, C. K. M., Lin, C. K., et al. Environmental Science and Technology 2011;45(4):1630-1637*  
 Cita(s)  
 2422. Galvan-Portillo, M., Jiménez-Gutiérrez, C., Torres-Sánchez, L. and López-Carrillo, L. Food consumption and adipose tissue DDT levels in Mexican women. *Cad Saude Publica* 2002;18(2):447-52
- 1840) *Haplotype analysis of the interleukin-18 gene in Czech patients with allergic disorders. Holla, L. I., Hrdlickova, B., Schuller, M., et al. Human Immunology 2010;71(6):592-597*  
 Cita(s)  
 2423. London, S. J. and Romieu, I. Gene by environment interaction in asthma. *Annu Rev Public Health* 2009;30:55-80
- 1841) *Haplotypes of vitamin D receptor modulate the circulating levels of lead in exposed subjects. Rezende, V. B., Barbosa, F., Montenegro, M. F., et al. Archives of Toxicology 2008;82(1):29-36*  
 Cita(s)  
 2424. Smith, D., Hernández-Avila, M., Téllez-Rojo, M. M., Mercado, A. and Hu, H. The relationship between lead in plasma and whole blood in women. *Environ Health Perspect* 2002;110(3):263-8
- 1842) *Hardships and health impacts on women due to traditional cooking fuels: A case study of Himachal Pradesh, India. Parikh, J. Energy Policy 2011;39(12):7587-7594*  
 Cita(s)  
 2425. Naeher, L. P., Smith, K. R., Leaderer, B. P., Neufeld, L. and Mage, D. T. Carbon monoxide as a tracer for assessing exposures to particulate matter in wood and gas cookstove households of highland Guatemala. *Environ Sci Technol* 2001;35(3):575-81
- 1843) *Hazardous Volatile Organic Compounds in Vehicle Emissions from Reformulated Gasolines. Jaimes-López, J. L., Sandoval-Fernández, J. and al., e. Boletín de la Sociedad Química de México 2008;2(2):41-50*  
 Cita(s)  
 2426. Romieu, I., Ramírez, M., Meneses, F., Ashley, D., Lemire, S., Colome, S., Fung, K. and Hernández-Avila, M. Environmental exposure to volatile organic compounds among workers in Mexico City as assessed by personal monitors and blood concentrations. *Environ Health Perspect* 1999;107(7):511-5
- 1844) *Health and climate benefits of cookstove replacement options. Grieshop, A. P., Marshall, J. D. and Kandlikar, M. Energy Policy 2011;39(12):7530-7542*  
 Cita(s)  
 2427. Zuk, M., Rojas, L., Blanco, S., Serrano, P., Cruz, J., Angeles, F., Tzintzun, G., Armendáriz, C., Edwards, R. D., Johnson, M., et al. The impact of improved wood-burning stoves on fine particulate matter concentrations in rural Mexican homes. *J Expo Sci Environ Epidemiol* 2007;17(3):224-32
- 1845) *Health and Climate Change 3 Public health benefits of strategies to reduce greenhouse-gas emissions: low-carbon electricity generation. Markandya, A., Armstrong, B. G., Hales, S., et al. Lancet 2009;374(9706):2006-2015*  
 Cita(s)  
 2428. McKinley, G., Zuk, M., Hojer, M., Avalos, M., González, I., Iniestra, R., Laguna, I., Martínez, M. A., Osnaya, P., Reynales-Shigematsu, L. M., et al. Quantification of local and global benefits from air pollution control in Mexico City. *Environmental Science & Technology* 2005;39(7):1954-1961
- 1846) *Health co-benefits of climate mitigation in urban areas. Jack, D. W. and Kinney, P. L. Current Opinion in Environmental Sustainability 2010;2(3):172-177*  
 Cita(s)  
 2429. McKinley, G., Zuk, M., Hojer, M., Avalos, M., González, I., Iniestra, R., Laguna, I., Martínez, M. A., Osnaya, P., Reynales-Shigematsu, L. M., et al. Quantification of local and global benefits from air pollution control in Mexico City. *Environmental Science & Technology* 2005;39(7):1954-1961
- 1847) *Health disparities and differences in asthma: Concepts and controversies. Shanawani, H. Clinics in Chest Medicine 2006;27(1):17-+*  
 Cita(s)

2430. Holguín, F., Mannino, D. M., Anto, J., Mott, J., Ford, E. S., Teague, W. G., Redd, S. C. and Romieu, I. Country of birth as a risk factor for asthma among Mexican Americans. *Am J Respir Crit Care Med* 2005;171(2):103-8
- 1848) *Health effects associated with wastewater treatment, disposal, and reuse. Froese, K. L. and Charrois, J. W. A. Water Environment Research* 2001;73(5):1671-1698  
Cita(s)
2431. Cifuentes, E., Gómez, M., Blumenthal, U., Téllez-Rojo, M. M., Romieu, I., Ruíz-Palacios, G. and Ruíz-Velazco, S. Risk factors for Giardia intestinalis infection in agricultural villages practicing wastewater irrigation in Mexico. *Am J Trop Med Hyg* 2000;62(3):388-92
2432. Downs, T. J., Cifuentes, E., Ruth, E. and Suffet, I. Effectiveness of natural treatment in a wastewater irrigation district of the Mexico City region: A synoptic field survey. *Water Environment Research* 2000;72(1):4-21
- 1849) *Health effects of air pollution. Bernstein, J. A., Alexis, N., Barnes, C., et al. Journal of Allergy and Clinical Immunology* 2004;114(5):1116-1123  
Cita(s)
2433. Romieu, I., Sienra-Monge, J. J., Ramírez-Aguilar, M., Moreno-Macías, H., Reyes-Ruiz, N. I., del Rio-Navarro, B. E., Hernández-Avila, M. and London, S. J. Genetic polymorphism of GSTM1 and antioxidant supplementation influence lung function in relation to ozone exposure in asthmatic children in Mexico City. *Thorax* 2004;59(1):8-10
- 1850) *Health effects of air pollution episodes. Nemmar, A., Hoet, P. M. and Nemery, B. Revue des Maladies Respiratoires* 2003;20(3):327-330  
Cita(s)
2434. Romieu, I., Samet, J. M., Smith, K. R. and Bruce, N. Outdoor air pollution and acute respiratory infections among children in developing countries. *J Occup Environ Med* 2002;44(7):640-9
- 1851) *Health effects of air pollution exposure on children and adolescents in Sao Paulo, Brazil. Braga, A. L. F., Saldiva, P. H. N., Pereira, L. A. A., et al. Pediatric Pulmonology* 2001;31(2):106-113  
Cita(s)
2435. Loomis, D., Castillejos, M., Gold, D. R., McDonnell, W. and Borja-Aburto, V. H. Air pollution and infant mortality in Mexico City. *Epidemiology* 1999;10(2):118-123
- 1852) *Health effects of air quality regulations in Delhi, India. Foster, A. and Kumar, N. Atmospheric Environment* 2011;45(9):1675-1683  
Cita(s)
2436. Cohen, A. J., Ross Anderson, H., Ostro, B., Pandey, K. D., Krzyzanowski, M., Kunzli, N., Gutschmidt, K., Pope, A., Romieu, I., Samet, J. M., et al. The global burden of disease due to outdoor air pollution. *J Toxicol Environ Health A* 2005;68(13-14):1301-7
- 1853) *Health effects of ambient air pollution in children. Salvi, S. Paediatric Respiratory Reviews* 2007;8(4):275-280  
Cita(s)
2437. Lacasaña, M., Esplugues, A. and Ballester, F. Exposure to ambient air pollution and prenatal and early childhood health effects. *Eur J Epidemiol* 2005;20(2):183-99
2438. Pino, P., Walter, T., Oyarzun, M., Villegas, R. and Romieu, I. Fine particulate matter and wheezing illnesses in the first year of life. *Epidemiology* 2004;15(6):702-8
2439. Romieu, I., Sienra-Monge, J. J., Ramírez-Aguilar, M., Moreno-Macías, H., Reyes-Ruiz, N. I., del Rio-Navarro, B. E., Hernández-Avila, M. and London, S. J. Genetic polymorphism of GSTM1 and antioxidant supplementation influence lung function in relation to ozone exposure in asthmatic children in Mexico City. *Thorax* 2004;59(1):8-10
2440. Romieu, I., Sienra-Monge, J. J., Ramírez-Aguilar, M., Téllez-Rojo, M. M., Moreno-Macías, H., Reyes-Ruiz, N. I., del Rio-Navarro, B. E., Ruíz-Navarro, M. X., Hatch, G., Slade, R., et al. Antioxidant supplementation and lung functions among children with asthma exposed to high levels of air pollutants. *Am J Respir Crit Care Med* 2002;166(5):703-9
- 1854) *Health effects of an efficient vented stove in the highlands of Guatemala. Harris, S. A., Weeks, J. B., Chen, J. P., et al. Global Public Health* 2011;6(4):421-432  
Cita(s)
2441. Romieu, I., Riojas-Rodríguez, H., Marron-Mares, A. T., Schilman, A., Pérez-Padilla, R. and Masera, O. Improved biomass stove intervention in rural Mexico: impact on the respiratory health of women. *Am J Respir Crit Care Med* 2009;180(7):649-56

- 1855) *Health effects of atmospheric particles: review of the epidemiologic studies Annesi-Maesano, I., Ackermann, U. and al., e. Environnement Risques and Santé 2004;3(2):97-110*  
 Cita(s)  
 2442. Loomis, D., Castillejos, M., Gold, D. R., McDonnell, W. and Borja-Aburto, V. H. Air pollution and infant mortality in Mexico City. *Epidemiology* 1999;10(2):118-123
- 1856) *Health effects of chronic pesticide exposure: Cancer and neurotoxicity. Alavanja, M. C. R., Hoppin, J. A. and Kamel, F. Annual Review of Public Health 2004;25(April):155-197*  
 Cita(s)  
 2443. Romieu, I., Hernandez-Avila, M., Lazcano-Ponce, E., Weber, J. P. and Dewailly, E. Breast cancer, lactation history, and serum organochlorines. *Am J Epidemiol* 2000;152(4):363-70
- 1857) *Health Effects of Climate and Air Pollution in Buenos Aires: A First Time Series Analysis. Abrutzky, R., Dawidowski, L., Matus, P., et al. Journal of Environmental Protection 2012;3(3):262-271*  
 Cita(s)  
 2444. Borja-Aburto, V. H. Ecologic studies. *Salud Publica De Mexico* 2000;42(6):533-538
- 1858) *Health effects of fine particulate air pollution: Lines that connect. Pope, C. A. and Dockery, D. W. Journal of the Air and Waste Management Association 2006;56(6):709-742*  
 Cita(s)  
 2445. Holguín, F., Téllez-Rojo, M. M., Hernández, M., Cortéz, M., Chow, J. C., Watson, J. G., Mannino, D. and Romieu, I. Air pollution and heart rate variability among the elderly in Mexico City. *Epidemiology* 2003;14(5):521-7  
 2446. Lacasaña, M., Esplugues, A. and Ballester, F. Exposure to ambient air pollution and prenatal and early childhood health effects. *Eur J Epidemiol* 2005;20(2):183-99  
 2447. Loomis, D., Castillejos, M., Gold, D. R., McDonnell, W. and Borja-Aburto, V. H. Air pollution and infant mortality in Mexico City. *Epidemiology* 1999;10(2):118-123  
 2448. Romieu, I., Ramírez-Aguilar, M., Moreno-Macias, H., Barraza-Villarreal, A., Miller, P., Hernández-Cadena, L., Carbajal-Arroyo, L. A. and Hernández-Avila, M. Infant mortality and air pollution: modifying effect by social class. *J Occup Environ Med* 2004;46(12):1210-6  
 2449. Romieu, I., Téllez-Rojo, M. M., Lazo, M., Manzano-Patino, A., Cortéz-Lugo, M., Julien, P., Belanger, M. C., Hernández-Avila, M. and Holguín, F. Omega-3 fatty acid prevents heart rate variability reductions associated with particulate matter. *Am J Respir Crit Care Med* 2005;172(12):1534-40
- 1859) *The health effects of fossil fuel derived particles. Grigg, J. Archives of Disease in Childhood 2002;86(2):79-83*  
 Cita(s)  
 2450. Loomis, D., Castillejos, M., Gold, D. R., McDonnell, W. and Borja-Aburto, V. H. Air pollution and infant mortality in Mexico City. *Epidemiology* 1999;10(2):118-123
- 1860) *Health effects of PM10 air pollution in a low-income country: the case of Algiers. Laid, Y., Atek, M., Oudjehane, R., et al. International Journal of Tuberculosis and Lung Disease 2006;10(12):1406-1411*  
 Cita(s)  
 2451. Cohen, A. J., Ross Anderson, H., Ostro, B., Pandey, K. D., Krzyzanowski, M., Kunzli, N., Gutschmidt, K., Pope, A., Romieu, I., Samet, J. M., et al. The global burden of disease due to outdoor air pollution. *J Toxicol Environ Health A* 2005;68(13-14):1301-7  
 2452. Romieu, I., Ramírez-Aguilar, M., Moreno-Macias, H., Barraza-Villarreal, A., Miller, P., Hernández-Cadena, L., Carbajal-Arroyo, L. A. and Hernández-Avila, M. Infant mortality and air pollution: modifying effect by social class. *J Occup Environ Med* 2004;46(12):1210-6
- 1861) *The health effects of wastewater on the prevalence of ascariasis among the children of the discharge zone of El Jadida, Morocco. Moubarrad, F. Z. L. and Assobhei, O. International Journal of Environmental Health Research 2005;15(2):135-142*  
 Cita(s)  
 2453. Cifuentes, E., Blumenthal, U., Ruíz-Palacios, G., Bennett, S. and Quigley, M. Health risk in agricultural villages practicing wastewater irrigation in central Mexico: perspectives for protection. *Schriftenr Ver Wasser Boden Lufthyg* 2000;105(249-56)
- 1862) *Health hazards by lead exposure: evaluation using ASV and XRF. Herman, D. S., Geraldine, M., Scott, C. C., et al. Toxicology and Industrial Health 2006;22(6):249-254*  
 Cita(s)  
 2454. Hu, H. and Hernández-Avila, M. Invited commentary: Lead, bones, women, and

pregnancy - The poison within? *American Journal of Epidemiology* 2002;156(12):1088-1091

1863) *Health hazards of ceramic artists. Dorevitch, S. and Babin, A. Occupational Medicine-State of the Art Reviews* 2001;16(4):563-575

Cita(s)

2455. Azcona-Cruz, M. I., Rothenberg, S. J., Schnaas, L., Zamora-Muñoz, J. S. and Romero-Placeres, M. Lead-glazed ceramic ware and blood lead levels of children in the city of Oaxaca, Mexico. *Arch Environ Health* 2000;55(3):217-22

2456. Rothenberg, S. J., Schnaas, L., Perroni, E., Hernández, R. M. and Ortega, J. F. Blood lead secular trend in a cohort of children in Mexico City. II. 1990-1995. *Arch Environ Health* 2000;55(4):245-9

1864) *Health impact and treatment costs of community-acquired pneumonia in children in the first level of public attention in Argentina. Bernztein, R. and Drake, I. Archivos Argentinos de Pediatría* 2009;107(2):101-110

Cita(s)

2457. Borja-Aburto, V. H. Ecologic studies. *Salud Publica De Mexico* 2000;42(6):533-538

1865) *Health impact assessment and monetary valuation of IQ loss in pre-school children due to lead exposure through locally produced food. Bierkens, J., Buekers, J., Van Holderbeke, M., et al. Science of the Total Environment* 2012;414(90-97

Cita(s)

2458. Lanphear, B. P., Hornung, R., Khoury, J., Yolton, K., Baghurst, P., Bellinger, D. C., Canfield, R. L., Dietrich, K. N., Bornschein, R., Greene, T., et al. Low-level environmental lead exposure and children's intellectual function: an international pooled analysis. *Environ Health Perspect* 2005;113(7):894-9

1866) *Health impact assessment of particulate matter in Tokyo, Japan. Yorifuji, T., Yamamoto, E., Tsuda, T., et al. Archives of Environmental and Occupational Health* 2005;60(4):179-185

Cita(s)

2459. Kaiser, R., Romieu, I., Medina, S., Schwartz, J., Krzyzanowski, M. and Kunzli, N. Air pollution attributable postneonatal infant mortality in U.S. metropolitan areas: a risk assessment study. *Environ Health* 2004;3(1):4

1867) *Health impact of indoor mineral particle pollution. Vincent, M. and Chemarin, C. Revue des Maladies Respiratoires* 2011;28(4):496-502

Cita(s)

2460. Torres-Duque, C., Maldonado, D., Pérez-Padilla, R., Ezzati, M. Vieg, G. and Task Force on Health Effects of Biomass Exposure (Romieu I.) Biomass fuels and respiratory diseases: a review of the evidence. *Proc Am Thorac Soc* 2008;5(5):577-90

1868) *Health impacts associated with the implementation of a national petrol-lead phase-out program (PLPOP): Evidence from Taiwan between 1981 and 2007. Wu, W. T., Tsai, P. J., Yang, Y. H., et al. Science of the Total Environment* 2011;409(5):863-867

Cita(s)

2461. Navas-Acien, A., Guallar, E., Silbergeld, E. K. and Rothenberg, S. J. Lead exposure and cardiovascular disease—a systematic review. *Environ Health Perspect* 2007;115(3):472-82

1869) *Health impacts from power plant emissions in Mexico. López, M. T., Zuk, M., Garibay, V., et al. Atmospheric Environment* 2005;39(7):1199-1209

Cita(s)

2462. Castillejos, M., Borja-Aburto, V. H., Dockery, D. W., Gold, D. R. and Loomis, D. Airborne coarse particles and mortality. *Inhalation Toxicology* 2000;12(61-72

1870) *The health impacts of exposure to indoor air pollution from solid fuels in developing countries: Knowledge, gaps, and data needs. Ezzati, M. and Kammen, D. M. Environmental Health Perspectives* 2002;110(11):1057-1068

Cita(s)

2463. Naeher, L. P., Smith, K. R., Leaderer, B. P., Neufeld, L. and Mage, D. T. Carbon monoxide as a tracer for assessing exposures to particulate matter in wood and gas cookstove households of highland Guatemala. *Environ Sci Technol* 2001;35(3):575-81

1871) *The health impacts of heat waves in five regions of New South Wales, Australia: a case-only analysis. Khalaj, B., Lloyd, G., Sheppard, V., et al. International Archives of Occupational and*

*Environmental Health 2010;83(7):833-842*

Cita(s)

2464. O'Neill, M. S., Hajat, S., Zanobetti, A., Ramirez-Aguilar, M. and Schwartz, J. Impact of control for air pollution and respiratory epidemics on the estimated associations of temperature and daily mortality. *Int J Biometeorol 2005;50(2):121-9*

1872) *The Health of Arctic Populations: Does Cold Matter? Young, T. K. and Makinen, T. M. American Journal of Human Biology 2010;22(1):129-133*

Cita(s)

2465. McMichael, A. J., Wilkinson, P., Kovats, R. S., Pattenden, S., Hajat, S., Armstrong, B., Vajanapoom, N., Niciu, E. M., Mahomed, H., Kingkeow, C., et al. International study of temperature, heat and urban mortality: the 'ISOTHURM' project. *Int J Epidemiol 2008;37(5):1121-31*

1873) *The health of the workers in a rapidly developing country: effects of occupational exposure to noise and heat. Gomes, J., Lloyd, O. and Norman, N. Occupational Medicine-Oxford 2002;52(3):121-128*

Cita(s)

2466. Hernández-Gaytán, S. I., Santos-Burgoa, C., Becker-Meyer, J. P., Macías-Carrillo, C. and López-Cervántes, M. [Prevalence of hearing loss and correlated factors in a cement plant]. *Salud Publica Mex 2000;42(2):106-11*

1874) *Health risk by inhalation of PM(2.5) in the metropolitan zone of the City of Mexico. Diaz, R. V. and Dominguez, E. R. Ecotoxicology and Environmental Safety 2009;72(3):866-871*

Cita(s)

2467. Rosales-Castillo, J. A., Torres-Meza, V. M., Olaiz-Fernández, G. and Borja-Aburto, V. H. Acute effects of air pollution on health: Evidence from epidemiological studies. *Salud Publica De Mexico 2001;43(6):544-555*

1875) *Health risks and benefits of bis(4-chlorophenyl)-1,1,1-trichloroethane (DDT). Rogan, W. J. and Chen, A. M. Lancet 2005;366(9487):763-773*

Cita(s)

2468. Flores-Luevano, S., Fariás, P., Hernández, M., Romano-Riquer, P., Weber, J. P., Dewailly, E., Cuevas-Alpuche, J. and Romieu, I. DDT/DDE concentrations and risk of hypospadias. Pilot case-control study. *Salud Publica Mex 2003;45(6):431-8*
2469. López-Cervántes, M., Torres-Sánchez, L., Tobias, A. and López-Carrillo, L. Dichlorodiphenyldichloroethane burden and breast cancer risk: a meta-analysis of the epidemiologic evidence. *Environ Health Perspect 2004;112(2):207-14*
2470. Salazar-García, F., Gallardo-Díaz, E., Cerón-Mireles, P., Loomis, D. and Borja-Aburto, V. H. Reproductive effects of occupational DDT exposure among male malaria control workers. *Environmental Health Perspectives 2004;112(5):542-547*
2471. Romieu, I., Hernandez-Avila, M., Lazcano-Ponce, E., Weber, J. P. and Dewailly, E. Breast cancer, lactation history, and serum organochlorines. *Am J Epidemiol 2000;152(4):363-70*
2472. Torres-Arreola, L., Berkowitz, G., Torres-Sánchez, L., López-Cervántes, M., Cebrian, M. E., Uribe, M. and López-Carrillo, L. Preterm birth in relation to maternal organochlorine serum levels. *Ann Epidemiol 2003;13(3):158-62*

1876) *Health services use among young Australian women with allergies, hayfever and sinusitis: A longitudinal analysis. Sibbritt, D., Adams, J., Lui, C.-W., et al. Complementary Therapies in Medicine 2012;20(3):135-142*

Cita(s)

2473. Odhiambo, J. A., Williams, H. C., Clayton, T. O., Robertson, C. F. and Asher, M. I. Global variations in prevalence of eczema symptoms in children from ISAAC Phase Three. *J Allergy Clin Immunol 2009;124(6):1251-8 e23*

1877) *Health surveillance related to air quality: risk identification of municipalities of Minas Gerais State, Brazil, from 2008 to 2010. Lencine-Ferraz, M. and Figueiredo-Amancio, F. Cadernos de Saúde Coletiva 2011;19(4):473-8*

Cita(s)

2474. Barquera, S., Rico-Méndez, F. G. and Tovar, V. Methodology in the epidemiological research of respiratory diseases and environmental pollution. *Rev Saude Publica 2002;36(1):107-13*

1878) *Health system reform in Mexico 6 - Improvement of child survival in Mexico: the diagonal approach. Sepulveda, J., Bustreo, F., Tapia, R., et al. Lancet 2006;368(9551):2017-2027*

Cita(s)



2475. Cifuentes, E., Hernández, J. E., Venczel, L. and Hurtado, M. Panorama of acute diarrhoeal diseases in Mexico. *Health Place* 1999;5(3):247-55
2476. Cifuentes, E., Mazari-Hiriart, M., Carneiro, F., Bianchi, F. and González, D. The risk of enteric diseases in young children and environmental indicators in sentinel areas of Mexico City. *Int J Environ Health Res* 2002;12(1):53-62
- 1879) *Health, environment and quality of life: an epidemiological perspective on urban development. de Hollander, A. E. M. and Staatsen, B. A. M. Landscape and Urban Planning* 2003;65(1-2):55-64  
Cita(s)
2477. Romieu, I. and Trenga, C. Diet and obstructive lung diseases. *Epidemiol Rev* 2001;23(2):268-87
- 1880) *Health, wealth, and air pollution: Advancing theory and methods. O'Neill, M. S., Jerrett, M., Kawachi, L., et al. Environmental Health Perspectives* 2003;111(16):1861-1870  
Cita(s)
2478. Romieu, I., Ramírez, M., Meneses, F., Ashley, D., Lemire, S., Colome, S., Fung, K. and Hernández-Avila, M. Environmental exposure to volatile organic compounds among workers in Mexico City as assessed by personal monitors and blood concentrations. *Environ Health Perspect* 1999;107(7):511-5
- 1881) *Health-based environmental indicators: approaches, potential and limitations. Vassilev, Z. P., Robson, M. G. and Kaplan, M. B. Journal of Environmental Medicine* 1999;1(4):201-206  
Cita(s)
2479. Borja-Aburto, V. H., Hertz-Picciotto, I., Rojas López, M., Fariás, P., Rios, C. and Blanco, J. Blood lead levels measured prospectively and risk of spontaneous abortion. *Am J Epidemiol* 1999;150(6):590-7
2480. Loomis, D., Castillejos, M., Gold, D. R., McDonnell, W. and Borja-Aburto, V. H. Air pollution and infant mortality in Mexico City. *Epidemiology* 1999;10(2):118-123
- 1882) *The HealthNuts population-based study of paediatric food allergy: validity, safety and acceptability. Osborne, N. J., Koplin, J. J., Martin, P. E., et al. Clinical and Experimental Allergy* 2010;40(10):1516-1522  
Cita(s)
2481. Odhiambo, J. A., Williams, H. C., Clayton, T. O., Robertson, C. F. and Asher, M. I. Global variations in prevalence of eczema symptoms in children from ISAAC Phase Three. *J Allergy Clin Immunol* 2009;124(6):1251-8 e23
- 1883) *Heart rate variability in rodents: uses and caveats in toxicological studies. Rowan, W. H., Campen, M. J., Wichers, L. B., et al. Cardiovascular Toxicology* 2007;7(1):28-51  
Cita(s)
2482. Holguín, F., Téllez-Rojo, M. M., Hernández, M., Cortéz, M., Chow, J. C., Watson, J. G., Mannino, D. and Romieu, I. Air pollution and heart rate variability among the elderly in Mexico City. *Epidemiology* 2003;14(5):521-7
2483. Riojas-Rodríguez, H., Escamilla-Cejudo, J. A., González-Hermosillo, J. A., Téllez-Rojo, M. M., Vallejo, M., Santos-Burgoa, C. and Rojas-Bracho, L. Personal PM<sub>2.5</sub> and CO exposures and heart rate variability in subjects with known ischemic heart disease in Mexico City. *J Expo Sci Environ Epidemiol* 2006;16(2):131-7
2484. Romieu, I., Téllez-Rojo, M. M., Lazo, M., Manzano-Patino, A., Cortéz-Lugo, M., Julien, P., Belanger, M. C., Hernández-Avila, M. and Holguín, F. Omega-3 fatty acid prevents heart rate variability reductions associated with particulate matter. *Am J Respir Crit Care Med* 2005;172(12):1534-40
- 1884) *Heat effects on mortality in 15 European cities. Baccini, M., Biggeri, A., Accetta, G., et al. Epidemiology* 2008;19(5):711-719  
Cita(s)
2485. O'Neill, M. S., Hajat, S., Zanobetti, A., Ramírez-Aguilar, M. and Schwartz, J. Impact of control for air pollution and respiratory epidemics on the estimated associations of temperature and daily mortality. *Int J Biometeorol* 2005;50(2):121-9
- 1885) *Heat Waves and Cause-specific Mortality at all Ages. Basagana, X., Sartini, C., Barrera-Gómez, J., et al. Epidemiology* 2011;22(6):765-772  
Cita(s)
2486. O'Neill, M. S., Hajat, S., Zanobetti, A., Ramírez-Aguilar, M. and Schwartz, J. Impact of control for air pollution and respiratory epidemics on the estimated associations of

temperature and daily mortality. *Int J Biometeorol* 2005;50(2):121-9

- 1886) *Heat waves and heat days in an arid city in the northwest of Mexico: current trends and in climate change scenarios.* Cueto, R. O. G., Martínez, A. T. and Ostos, E. J. *International Journal of Biometeorology* 2010;54(4):335-345

Cita(s)

2487. McMichael, A. J., Wilkinson, P., Kovats, R. S., Pattenden, S., Hajat, S., Armstrong, B., Vajanapoom, N., Niciu, E. M., Mahomed, H., Kingkeow, C., et al. International study of temperature, heat and urban mortality: the 'ISOTHURM' project. *Int J Epidemiol* 2008;37(5):1121-31
2488. O'Neill, M. S., Hajat, S., Zanobetti, A., Ramirez-Aguilar, M. and Schwartz, J. Impact of control for air pollution and respiratory epidemics on the estimated associations of temperature and daily mortality. *Int J Biometeorol* 2005;50(2):121-9

- 1887) *Heavy metal concentrations in the breast milk of Saudi women.* Al-Saleh, I., Shinwari, N. and Mashhour, A. *Biological Trace Element Research* 2003;96(1-3):21-37

Cita(s)

2489. Gomaa, A., Hu, H., Bellinger, D., Schwartz, J., Tsaih, S. W., González-Cossio, T., Schnaas, L., Peterson, K., Aro, A. and Hernández-Avila, M. Maternal bone lead as an independent risk factor for fetal neurotoxicity: A prospective study. *Pediatrics* 2002;110(1):110-118
2490. Rothenberg, S. J., Khan, F., Manalo, M., Jiang, J., Cuellar, R., Reyes, S., Acosta, S., Jauregui, M., Diaz, M., Sánchez, M., et al. Maternal bone lead contribution to blood lead during and after pregnancy. *Environ Res* 2000;82(1):81-90

- 1888) *Heavy metal distribution between contaminated soil and Paulownia tomentosa, in a pilot-scale assisted phytoremediation study: Influence of different complexing agents.* Doumett, S., Lamperi, L., Checchini, L., et al. *Chemosphere* 2008;72(10):1481-1490

Cita(s)

2491. Hernández-Ochoa, I., García-Vargas, G., López-Carrillo, L., Rubio-Andrade, M., Morán-Martínez, J., Cebrian, M. E. and Quintanilla-Vega, B. Low lead environmental exposure alters semen quality and sperm chromatin condensation in northern Mexico. *Reprod Toxicol* 2005;20(2):221-8

- 1889) *Heavy Metal Poisoning and Cardiovascular Disease.* Alissa, E. M. and Ferns, G. A. *Journal of Toxicology* 2011;2011(870125):21p.

Cita(s)

2492. Navas-Acien, A., Guallar, E., Silbergeld, E. K. and Rothenberg, S. J. Lead exposure and cardiovascular disease—a systematic review. *Environ Health Perspect* 2007;115(3):472-82
2493. Rothenberg, S. J., Khan, F., Aguilar, A., Reynoso, B., Jauregui, M., Acosta, S., Manalo, M., Johnson, C., Jiang, J., Cuellar, R., et al. Blood lead level and blood pressure during pregnancy in South Central Los Angeles. *Archives of Environmental Health* 1999;54(6):382-389

- 1890) *Heavy metal poisoning: Clinical presentations and pathophysiology.* Ibrahim, D., Froberg, B., Wolf, A., et al. *Clinics in Laboratory Medicine* 2006;26(1):67+

Cita(s)

2494. Barats, M. S., Gonick, H. C., Rothenberg, S., Balabanian, M. and Manton, W. I. Severe lead-induced peripheral neuropathy in a dialysis patient. *Am J Kidney Dis* 2000;35(5):963-8

- 1891) *Heavy metals (lead, cadmium and mercury) in maternal, cord blood and placenta of healthy women.* Al-Saleh, I., Shinwari, N., Mashhour, A., et al. *International Journal of Hygiene and Environmental Health* 2011;214(2):79-101

Cita(s)

2495. Ettinger, A. S., Hu, H. and Hernández-Avila, M. Dietary calcium supplementation to lower blood lead levels in pregnancy and lactation. *Journal of Nutritional Biochemistry* 2007;18(3):172-178
2496. Gomaa, A., Hu, H., Bellinger, D., Schwartz, J., Tsaih, S. W., González-Cossio, T., Schnaas, L., Peterson, K., Aro, A. and Hernández-Avila, M. Maternal bone lead as an independent risk factor for fetal neurotoxicity: A prospective study. *Pediatrics* 2002;110(1):110-118
2497. Hu, H., Téllez-Rojo, M. M., Bellinger, D., Smith, D., Ettinger, A. S., Lamadrid-Figueroa, H., Schwartz, J., Schnaas, L., Mercado-García, A. and Hernández-Avila, M. Fetal lead exposure at each stage of pregnancy as a predictor of infant mental development. *Environ Health Perspect* 2006;114(11):1730-5
2498. Sanin, L. H., González-Cossio, T., Romieu, I., Peterson, K. E., Ruíz, S., Palazuelos, E., Hernández-Avila, M. and Hu, H. Effect of maternal lead burden on infant weight and weight

- gain at one month of age among breastfed infants. *Pediatrics* 2001;107(5):1016-23
2499. Schnaas, L., Rothenberg, S. J., Flores, M. F., Martinez, S., Hernández, C., Osorio, E., Velasco, S. R. and Perroni, E. Reduced intellectual development in children with prenatal lead exposure. *Environ Health Perspect* 2006;114(5):791-7
- 1892) *Heavy metals concentration in plants growing on mine tailings in Central Mexico. Franco-Hernández, M. O., Vasquez-Murrieta, M. S., Patino-Siciliano, A., et al. Bioresource Technology* 2010;101(11):3364-3869
- Cita(s)
2500. Downs, T. J., Cifuentes, E., Ruth, E. and Suffet, I. Effectiveness of natural treatment in a wastewater irrigation district of the Mexico City region: A synoptic field survey. *Water Environment Research* 2000;72(1):4-21
- 1893) *Heavy metals exposures among Mexican farmworkers in eastern North Carolina. Quandt, S. A., Jones, B. T., Talton, J. W., et al. Environmental Research* 2010;110(1):83-88
- Cita(s)
2501. Méndez-Gómez, J., García-Vargas, G. G., López-Carrillo, L., Calderon-Aranda, E. S., Gómez, A., Vera, E., Valverde, M., Cebrian, M. E. and Rojas, E. Genotoxic effects of environmental exposure to arsenic and lead on children in region Lagunera, Mexico. *Ann N Y Acad Sci* 2008;1140(358-67
- 1894) *Heavy Metals in Hair of Residents in an E-Waste Recycling Area, South China: Contents and Assessment of Bodily State. Zheng, J., Luo, X. J., Yuan, J. G., et al. Archives of Environmental Contamination and Toxicology* 2011;61(4):696-703
- Cita(s)
2502. Schnaas, L., Rothenberg, S. J., Flores, M. F., Martinez, S., Hernández, C., Osorio, E., Velasco, S. R. and Perroni, E. Reduced intellectual development in children with prenatal lead exposure. *Environ Health Perspect* 2006;114(5):791-7
- 1895) *Heavy metals: Implications associated to fish consumption. Castro-González, M. I. and Méndez-Armenta, M. Environmental Toxicology and Pharmacology* 2008;26(3):263-271
- Cita(s)
2503. Romieu, I. and Trenga, C. Diet and obstructive lung diseases. *Epidemiol Rev* 2001;23(2):268-87
- 1896) *Helminth-derived products inhibit the development of allergic responses in mice. Trujillo-Vargas, C. M., Werner-Klein, M., Wohlleben, G., et al. American Journal of Respiratory and Critical Care Medicine* 2007;175(4):336-344
- Cita(s)
2504. Holguín, F., Mannino, D. M., Anto, J., Mott, J., Ford, E. S., Teague, W. G., Redd, S. C. and Romieu, I. Country of birth as a risk factor for asthma among Mexican Americans. *Am J Respir Crit Care Med* 2005;171(2):103-8
- 1897) *Herbal Supplement Use and Blood Lead Levels of United States Adults. Buettner, C., Mukamal, K. J., Gardiner, P., et al. Journal of General Internal Medicine* 2009;24(11):1175-1182
- Cita(s)
2505. Ettinger, A. S., Hu, H. and Hernández-Avila, M. Dietary calcium supplementation to lower blood lead levels in pregnancy and lactation. *Journal of Nutritional Biochemistry* 2007;18(3):172-178
2506. Gomaa, A., Hu, H., Bellinger, D., Schwartz, J., Tsaih, S. W., González-Cossio, T., Schnaas, L., Peterson, K., Aro, A. and Hernández-Avila, M. Maternal bone lead as an independent risk factor for fetal neurotoxicity: A prospective study. *Pediatrics* 2002;110(1):110-118
2507. Hernández-Avila, M., González-Cossio, T., Hernández-Avila, J. E., Romieu, I., Peterson, K. E., Aro, A., Palazuelos, E. and Hu, H. Dietary calcium supplements to lower blood lead levels in lactating women: a randomized placebo-controlled trial. *Epidemiology* 2003;14(2):206-12
- 1898) *HFE H63D Polymorphism as a Modifier of the Effect of Cumulative Lead Exposure on Pulse Pressure: The Normative Aging Study. Zhang, A. M., Park, S. K., Wright, R. O., et al. Environmental Health Perspectives* 2010;118(9):1261-1266
- Cita(s)
2508. Navas-Acien, A., Guallar, E., Silbergeld, E. K. and Rothenberg, S. J. Lead exposure and cardiovascular disease—a systematic review. *Environ Health Perspect* 2007;115(3):472-82
- 1899) *High ambient temperature and mortality in California: Exploring the roles of age, disease, and*

*mortality displacement. Basu, R. and Malig, B. Environmental Research 2011;111(8):1286-1292*

Cita(s)

2509. O'Neill, M. S., Hajat, S., Zanobetti, A., Ramirez-Aguilar, M. and Schwartz, J. Impact of control for air pollution and respiratory epidemics on the estimated associations of temperature and daily mortality. *Int J Biometeorol* 2005;50(2):121-9

1900) *High ambient temperature and mortality: a review of epidemiologic studies from 2001 to 2008. Basu, R. Environmental Health 2009;8(40):13p.*

Cita(s)

2510. McMichael, A. J., Wilkinson, P., Kovats, R. S., Pattenden, S., Hajat, S., Armstrong, B., Vajanapoom, N., Niciu, E. M., Mahomed, H., Kingkeow, C., et al. International study of temperature, heat and urban mortality: the 'ISOTHURM' project. *Int J Epidemiol* 2008;37(5):1121-31
2511. O'Neill, M. S., Hajat, S., Zanobetti, A., Ramirez-Aguilar, M. and Schwartz, J. Impact of control for air pollution and respiratory epidemics on the estimated associations of temperature and daily mortality. *Int J Biometeorol* 2005;50(2):121-9

1901) *High body burdens of 2,2',4,4'-tetrabromodiphenyl ether (BDE-47) in California women. Petreas, M., She, J. W., Brown, F. R., et al. Environmental Health Perspectives 2003;111(9):1175-1179*

Cita(s)

2512. López-Carrillo, L., Torres-Sánchez, L., López-Cervantes, M., Blair, A., Cebrian, M. E. and Uribe, M. The adipose tissue to serum dichlorodiphenyldichloroethane (DDE) ratio: some methodological considerations. *Environ Res* 1999;81(2):142-5

1902) *High human exposure to cobalt and other metals in Katanga, a mining area of the Democratic Republic of Congo. Banza, C. L. N., Nawrot, T. S., Haufroid, V., et al. Environmental Research 2009;109(6):745-752*

Cita(s)

2513. Romieu, I., Samet, J. M., Smith, K. R. and Bruce, N. Outdoor air pollution and acute respiratory infections among children in developing countries. *J Occup Environ Med* 2002;44(7):640-9

1903) *High levels of hair manganese in children living in the vicinity of a ferro-manganese alloy production plant. Menezes, J. A., Paes, C. R., Pontes, A. M. D., et al. Neurotoxicology 2009;30(6):1207-1213*

Cita(s)

2514. Montes, S., Riojas-Rodríguez, H., Sabido-Pedraza, E. and Rios, C. Biomarkers of manganese exposure in a population living close to a mine and mineral processing plant in Mexico. *Environ Res* 2008;106(1):89-95
2515. Rodríguez-Agudelo, Y., Riojas-Rodríguez, H., Rios, C., Rosas, I., Sabido Pedraza, E., Miranda, J., Siebe, C., Texcalac, J. L. and Santos-Burgoa, C. Motor alterations associated with exposure to manganese in the environment in Mexico. *Sci Total Environ* 2006;368(2-3):542-56

1904) *High Prenatal and Postnatal Lead Exposure Associated Lead Encephalopathy in an Infant. Kanwal, S. K. and Kumar, V. Indian Journal of Pediatrics 2011;78(11):1420-1423*

Cita(s)

2516. Lanphear, B. P., Hornung, R., Khoury, J., Yolton, K., Baghurst, P., Bellinger, D. C., Canfield, R. L., Dietrich, K. N., Bornschein, R., Greene, T., et al. Low-level environmental lead exposure and children's intellectual function: an international pooled analysis. *Environ Health Perspect* 2005;113(7):894-9

1905) *High prevalence of parkinsonian disorders associated to manganese exposure in the vicinities of ferroalloy industries. Lucchini, R. G., Albini, E., Benedetti, L., et al. American Journal of Industrial Medicine 2007;50(11):788-800*

Cita(s)

2517. Rodríguez-Agudelo, Y., Riojas-Rodríguez, H., Rios, C., Rosas, I., Sabido Pedraza, E., Miranda, J., Siebe, C., Texcalac, J. L. and Santos-Burgoa, C. Motor alterations associated with exposure to manganese in the environment in Mexico. *Sci Total Environ* 2006;368(2-3):542-56

1906) *High prevalence of pneumonia in children of a smelter town. Kohlhammer, Y., Rzehak, P., Behr, J., et al. International Journal of Occupational and Environmental Health 2007;13(2):167-174*

Cita(s)

2518. Ilabaca, M., Olaeta, I., Campos, E., Villaire, J., Téllez-Rojo, M. M. and Romieu, I. Association between levels of fine particulate and emergency visits for pneumonia and other respiratory illnesses among children in Santiago, Chile. *J Air Waste Manag Assoc* 1999;49(9)

Spec No):154-63

2519. Romieu, I., Samet, J. M., Smith, K. R. and Bruce, N. Outdoor air pollution and acute respiratory infections among children in developing countries. *J Occup Environ Med* 2002;44(7):640-9
- 1907) *Higher Infant Blood Lead Levels with Longer Duration of Breastfeeding. Lozoff, B., Jiménez, E., Wolf, A. W., et al. Journal of Pediatrics* 2009;155(5):663-667  
Cita(s)
2520. Ettinger, A. S., Téllez-Rojo, M. M., Amarasiriwardena, C., Bellinger, D., Peterson, K., Schwartz, J., Hu, H. and Hernández-Avila, M. Effect of breast milk lead on infant blood lead levels at 1 month of age. *Environ Health Perspect* 2004;112(14):1381-5
2521. Lanphear, B. P., Hornung, R., Khoury, J., Yolton, K., Baghurst, P., Bellinger, D. C., Canfield, R. L., Dietrich, K. N., Bornschein, R., Greene, T., et al. Low-level environmental lead exposure and children's intellectual function: an international pooled analysis. *Environ Health Perspect* 2005;113(7):894-9
- 1908) *High-resolution spatiotemporal weather models for climate studies. Johansson, M. A. and Glass, G. E. International Journal of Health Geographics* 2008;7  
Cita(s)
2522. Hurtado-Diaz, M., Riojas-Rodríguez, H., Rothenberg, S. J., Gómez-Dantes, H. and Cifuentes, E. Short communication: impact of climate variability on the incidence of dengue in Mexico. *Trop Med Int Health* 2007;12(11):1327-37
- 1909) *HMOX1 and GST variants modify attenuation of FEF25-75% decline due to PM10 reduction. Curjuric, I., Imboden, M., Schindler, C., et al. European Respiratory Journal* 2010;35(3):505-514  
Cita(s)
2523. Romieu, I., Ramírez-Aguilar, M., Sienra-Monge, J. J., Moreno-Macías, H., del Rio-Navarro, B. E., David, G., Marzec, J., Hernández-Avila, M. and London, S. GSTM1 and GSTP1 and respiratory health in asthmatic children exposed to ozone. *Eur Respir J* 2006;28(5):953-9
- 1910) *Home Environmental Health Risks of People With Developmental Disabilities Living in Community-Based Residential Settings: Implications for Community-Health Nurses. Davis, A. D. Journal of Community Health Nursing* 2009;26(4):183-191  
Cita(s)
2524. Lanphear, B. P., Hornung, R., Khoury, J., Yolton, K., Baghurst, P., Bellinger, D. C., Canfield, R. L., Dietrich, K. N., Bornschein, R., Greene, T., et al. Low-level environmental lead exposure and children's intellectual function: an international pooled analysis. *Environ Health Perspect* 2005;113(7):894-9
- 1911) *Homeopathic Plumbum metallicum is ineffective for lead toxicity in a fair trial. Vagg, M. Focus on Alternative and Complementary Therapies* 2012;17(1):63-64  
Cita(s)
2525. Kosnett, M. J., Wedeen, R. P., Rothenberg, S. J., Hipkins, K. L., Materna, B. L., Schwartz, B. S., Hu, H. and Woolf, A. Recommendations for medical management of adult lead exposure. *Environ Health Perspect* 2007;115(3):463-71
- 1912) *Hookworm and poverty. Hotez, P. Reducing the Impact of Poverty on Health and Human Development: Scientific Approaches* 2008;1136(38-44)  
Cita(s)
2526. Carneiro, F. F., Cifuentes, E., Téllez-Rojo, M. M. and Romieu, I. The risk of *Ascaris lumbricoides* infection in children as an environmental health indicator to guide preventive activities in Caparao and Alto Caparao, Brazil. *Bull World Health Organ* 2002;80(1):40-6
- 1913) *Hormesis and its place in nonmonotonic dose-response relationships: Some scientific reality checks. Mushak, P. Environmental Health Perspectives* 2007;115(4):500-506  
Cita(s)
2527. Lanphear, B. P., Hornung, R., Khoury, J., Yolton, K., Baghurst, P., Bellinger, D. C., Canfield, R. L., Dietrich, K. N., Bornschein, R., Greene, T., et al. Low-level environmental lead exposure and children's intellectual function: an international pooled analysis. *Environ Health Perspect* 2005;113(7):894-9
- 1914) *Hormonal contraception and blood lead levels in inner-city adolescent girls. Iglesias, E. A., Coupey, S. M. and Markowitz, M. E. Journal of Pediatric and Adolescent Gynecology* 2008;21(5):269-273  
Cita(s)



2528. Téllez-Rojo, M. M., Hernández-Avila, M., Lamadrid-Figueroa, H., Smith, D., Hernández-Cadena, L., Mercado, A., Aro, A., Schwartz, J. and Hu, H. Impact of bone lead and bone resorption on plasma and whole blood lead levels during pregnancy. *Am J Epidemiol* 2004;160(7):668-78
- 1915) *Hormonal factors and respiratory health in women - a review. Real, F. G., Svanes, C., Macsali, F., et al. Clinical Respiratory Journal* 2008;2(111-119  
Cita(s)
2529. Romieu, I. and Trenga, C. Diet and obstructive lung diseases. *Epidemiol Rev* 2001;23(2):268-87
- 1916) *Hormones and Endocrine-Disrupting Chemicals: Low-Dose Effects and Nonmonotonic Dose Responses. Vandenberg, L. N., Colborn, T., Hayes, T. B., et al. Endocrine Reviews* 2012;Online First 14Mar(in press):0-0  
Cita(s)
2530. Claus Henn, B., Ettinger, A. S., Schwartz, J., Téllez-Rojo, M. M., Lamadrid-Figueroa, H., Hernández-Avila, M., Schnaas, L., Amarasiriwardena, C., Bellinger, D. C., Hu, H., et al. Early postnatal blood manganese levels and children's neurodevelopment. *Epidemiology* 2010;21(4):433-9
- 1917) *Hospital admissions and mortality: association with air pollution in Sao Paulo, Brazil, 1993 to 1997. Freitas, C., Bremner, S. A., Gouveia, N., et al. Revista de Saúde Pública* 2004;38(6):751-757  
Cita(s)
2531. Ilabaca, M., Olaeta, I., Campos, E., Villaire, J., Téllez-Rojo, M. M. and Romieu, I. Association between levels of fine particulate and emergency visits for pneumonia and other respiratory illnesses among children in Santiago, Chile. *J Air Waste Manag Assoc* 1999;49(9 Spec No):154-63
- 1918) *Household energy, indoor air pollution and health in developing countries: Knowledge base for effective interventions. Ezzati, M. and Kammen, D. M. Annual Review of Energy and the Environment* 2002;27(233-270  
Cita(s)
2532. Naeher, L. P., Smith, K. R., Leaderer, B. P., Neufeld, L. and Mage, D. T. Carbon monoxide as a tracer for assessing exposures to particulate matter in wood and gas cookstove households of highland Guatemala. *Environ Sci Technol* 2001;35(3):575-81
- 1919) *Housing Environments and Child Health Conditions Among Recent Mexican Immigrant Families: A Population-Based Study. Litt, J. S., Goss, C., Diao, L. H., et al. Journal of Immigrant and Minority Health* 2010;12(5):617-625  
Cita(s)
2533. Holguín, F., Mannino, D. M., Anto, J., Mott, J., Ford, E. S., Teague, W. G., Redd, S. C. and Romieu, I. Country of birth as a risk factor for asthma among Mexican Americans. *Am J Respir Crit Care Med* 2005;171(2):103-8
- 1920) *Housing Interventions and Control of Health-Related Chemical Agents: A Review of the Evidence. Sandel, M., Baeder, A., Bradman, A., et al. Journal of Public Health Management and Practice* 2010;16(5):S24-S33  
Cita(s)
2534. Lanphear, B. P., Hornung, R., Khouury, J., Yolton, K., Baghurst, P., Bellinger, D. C., Canfield, R. L., Dietrich, K. N., Bornschein, R., Greene, T., et al. Low-level environmental lead exposure and children's intellectual function: an international pooled analysis. *Environ Health Perspect* 2005;113(7):894-9
- 1921) *Housing Interventions at the Neighborhood Level and Health: A Review of the Evidence. Lindberg, R. A., Shenassa, E. D., Acevedo-García, D., et al. Journal of Public Health Management and Practice* 2010;16(5):S44-S52  
Cita(s)
2535. Holguín, F., Téllez-Rojo, M. M., Hernández, M., Cortéz, M., Chow, J. C., Watson, J. G., Mannino, D. and Romieu, I. Air pollution and heart rate variability among the elderly in Mexico City. *Epidemiology* 2003;14(5):521-7
- 1922) *How Cumulative Risks Warrant A Shift In Our Approach To Racial Health Disparities: The Case Of Lead, Stress, And Hypertension. Hicken, M., Gragg, R. and Hu, H. Health Affairs* 2011;30(10):1895-1901  
Cita(s)

2536. Rothenberg, S. J., Khan, F., Manalo, M., Jiang, J., Cuellar, R., Reyes, S., Acosta, S., Jauregui, M., Diaz, M., Sánchez, M., et al. Maternal bone lead contribution to blood lead during and after pregnancy. *Environ Res* 2000;82(1):81-90
- 1923) *How do we know, what do we know and what can knowledge do? From John Brownlee to translational medicine.* Smith, G. D. *International Journal of Epidemiology* 2008;37(5):911-913  
Cita(s)
2537. McMichael, A. J., Wilkinson, P., Kovats, R. S., Pattenden, S., Hajat, S., Armstrong, B., Vajanapoom, N., Niciu, E. M., Mahomed, H., Kingkeow, C., et al. International study of temperature, heat and urban mortality: the 'ISOTHURM' project. *Int J Epidemiol* 2008;37(5):1121-31
- 1924) *How does lead induce male infertility?* Vigeh, M., Smith, D. R. and Hsu, P. C. *Iranian Journal of Reproductive Medicine* 2011;9(1):1-8  
Cita(s)
2538. Hernández-Ochoa, I., García-Vargas, G., López-Carrillo, L., Rubio-Andrade, M., Morán-Martínez, J., Cebrian, M. E. and Quintanilla-Vega, B. Low lead environmental exposure alters semen quality and sperm chromatin condensation in northern Mexico. *Reprod Toxicol* 2005;20(2):221-8
- 1925) *How environmental and genetic factors combine to cause autism: A redox/methylation hypothesis.* Deth, R., Muratore, C., Benzecry, J., et al. *Neurotoxicology* 2008;29(1):190-201  
Cita(s)
2539. Lanphear, B. P., Hornung, R., Khoury, J., Yolton, K., Baghurst, P., Bellinger, D. C., Canfield, R. L., Dietrich, K. N., Bornschein, R., Greene, T., et al. Low-level environmental lead exposure and children's intellectual function: an international pooled analysis. *Environ Health Perspect* 2005;113(7):894-9
- 1926) *HRCT findings in rats with long-term exposure to smokes of cigarette and biomass fuels.* Dogan, O. T., Salk, I., Gumus, C., et al. *Scientific Research and Essays* 2010;5(16):2220-2225  
Cita(s)
2540. Naeher, L. P., Smith, K. R., Leaderer, B. P., Neufeld, L. and Mage, D. T. Carbon monoxide as a tracer for assessing exposures to particulate matter in wood and gas cookstove households of highland Guatemala. *Environ Sci Technol* 2001;35(3):575-81
- 1927) *Human alpha class glutathione S-transferases: Genetic polymorphism, expression, and susceptibility to disease.* Coles, B. F. and Kadlubar, F. F. *Methods in Enzymology* 2005;401(2005):9-42  
Cita(s)
2541. Romieu, I., Sienra-Monge, J. J., Ramírez-Aguilar, M., Moreno-Macías, H., Reyes-Ruiz, N. I., del Rio-Navarro, B. E., Hernández-Avila, M. and London, S. J. Genetic polymorphism of GSTM1 and antioxidant supplementation influence lung function in relation to ozone exposure in asthmatic children in Mexico City. *Thorax* 2004;59(1):8-10
- 1928) *Human atopic dermatitis complicated by eczema herpeticum is associated with abnormalities in IFN-gamma response.* Leung, D. Y. M., Gao, P. S., Grigoryev, D. N., et al. *Journal of Allergy and Clinical Immunology* 2011;127(4):965-U210  
Cita(s)
2542. Odhiambo, J. A., Williams, H. C., Clayton, T. O., Robertson, C. F. and Asher, M. I. Global variations in prevalence of eczema symptoms in children from ISAAC Phase Three. *J Allergy Clin Immunol* 2009;124(6):1251-8 e23
- 1929) *Human biometeorological evaluation of heat-related mortality in Vienna.* Matzarakis, A., Muthers, S. and Koch, E. *Theoretical and Applied Climatology* 2011;105(1-2):1-10  
Cita(s)
2543. O'Neill, M. S., Hajat, S., Zanobetti, A., Ramírez-Aguilar, M. and Schwartz, J. Impact of control for air pollution and respiratory epidemics on the estimated associations of temperature and daily mortality. *Int J Biometeorol* 2005;50(2):121-9
- 1930) *Human biometeorology.* McGregor, G. R. *Progress in Physical Geography* 2012;36(1):93-109  
Cita(s)
2544. Hurtado-Díaz, M., Riojas-Rodríguez, H., Rothenberg, S. J., Gómez-Dantes, H. and Cifuentes, E. Short communication: impact of climate variability on the incidence of dengue in Mexico. *Trop Med Int Health* 2007;12(11):1327-37

- 1931) *Human exposure to endocrine disrupters and semen quality. Phillips, K. P. and Tanphaichitr, N. Journal of Toxicology and Environmental Health-Part B-Critical Reviews 2008;11(3-4):188-220*  
 Cita(s)  
 2545. De Jager, C., Fariás, P., Barraza-Villarreal, A., Avila, M. H., Ayotte, P., Dewailly, E., Dombrowski, C., Rousseau, F., Sánchez, V. D. and Bailey, J. L. Reduced seminal parameters associated with environmental DDT exposure and p,p'-DDE concentrations in men in Chiapas, Mexico: a cross-sectional study. *J Androl 2006;27(1):16-27*
- 1932) *Human exposure to heavy metals in the vicinity of Portuguese solid waste incinerators - Part 2: Biomonitoring of lead in maternal and umbilical cord blood. Reis, M. F., Sampaio, C., Brantes, A., et al. International Journal of Hygiene and Environmental Health 2007;210(3-4):447-454*  
 Cita(s)  
 2546. Chuang, H. Y., Schwartz, J., Gonzales-Cossio, T., Lugo, M. C., Palazuelos, E., Aro, A., Hu, H. and Hernández-Avila, M. Interrelations of lead levels in bone, venous blood, and umbilical cord blood with exogenous lead exposure through maternal plasma lead in peripartum women. *Environmental Health Perspectives 2001;109(5):527-532*
- 1933) *Human exposure to metals. Pathways of exposure, biomarkers of effect, and host factors. Calderon, J., Ortiz-Pérez, D., Yanez, L., et al. Ecotoxicology and Environmental Safety 2003;56(1):93-103*  
 Cita(s)  
 2547. Lacasaña, M., Romieu, I., Sanín, L. H., Palazuelos, E. and Hernández-Avila, M. Blood lead levels and calcium intake in Mexico City children under five years of age. *Int J Environ Health Res 2000;10(4):331-40*
- 1934) *Human geography of New Orleans' high-lead geochemical setting. Campanella, R. and Mielke, H. W. Environmental Geochemistry and Health 2008;30(6):531-540*  
 Cita(s)  
 2548. Rothenberg, S. J. and Rothenberg, J. C. Testing the dose-response specification in epidemiology: public health and policy consequences for lead. *Environ Health Perspect 2005;113(9):1190-5*
- 1935) *Human health effects of air pollution. Kampa, M. and Castanas, E. Environmental Pollution 2008;151(2):362-367*  
 Cita(s)  
 2549. Cohen, A. J., Ross Anderson, H., Ostro, B., Pandey, K. D., Krzyzanowski, M., Kunzli, N., Gutschmidt, K., Pope, A., Romieu, I., Samet, J. M., et al. The global burden of disease due to outdoor air pollution. *J Toxicol Environ Health A 2005;68(13-14):1301-7*
- 1936) *Human macrophages constitute targets for immunotoxic inorganic arsenic. Lemarie, A., Morzadec, C., Bourdonnay, E., et al. Journal of Immunology 2006;177(5):3019-3027*  
 Cita(s)  
 2550. Soto-Peña, G. A., Luna, A. L., Acosta-Saavedra, L., Conde, P., López-Carrillo, L., Cebrian, M. E., Bastida, M., Calderon-Aranda, E. S. and Vega, L. Assessment of lymphocyte subpopulations and cytokine secretion in children exposed to arsenic. *Faseb J 2006;20(6):779-81*
- 1937) *Human plasma levels of POPs, and diet among native people from Uelen, Chukotka. Sandanger, T. M., Brustad, M., Odland, J. O., et al. Journal of Environmental Monitoring 2003;5(4):689-696*  
 Cita(s)  
 2551. Romieu, I., Hernandez-Avila, M., Lazcano-Ponce, E., Weber, J. P. and Dewailly, E. Breast cancer, lactation history, and serum organochlorines. *Am J Epidemiol 2000;152(4):363-70*
- 1938) *Hunting with lead: Association between blood lead levels and wild game consumption. Iqbal, S., Blumenthal, W., Kennedy, C., et al. Environmental Research 2009;109(8):952-959*  
 Cita(s)  
 2552. Lanphear, B. P., Hornung, R., Khoury, J., Yolton, K., Baghurst, P., Bellinger, D. C., Canfield, R. L., Dietrich, K. N., Bornschein, R., Greene, T., et al. Low-level environmental lead exposure and children's intellectual function: an international pooled analysis. *Environ Health Perspect 2005;113(7):894-9*  
 2553. Téllez-Rojo, M. M., Bellinger, D. C., Arroyo-Quiroz, C., Lamadrid-Figueroa, H., Mercado-García, A., Schnaas-Arrieta, L., Wright, R. O., Hernández-Avila, M. and Hu, H. Longitudinal associations between blood lead concentrations lower than 10 microg/dL and neurobehavioral development in environmentally exposed children in Mexico City. *Pediatrics 2006;118(2):e323-30*

- 1939) *Hypertension with elevated levels of oxidized low-density lipoprotein and anticardiolipin antibody in the circulation of premenopausal Indian women chronically exposed to biomass smoke during cooking.* Dutta, A., Mukherjee, B., Das, D., et al. *Indoor Air* 2011;21(2):165-176  
Cita(s)
2554. Armendáriz-Arnez, C., Edwards, R. D., Johnson, M., Zuk, M., Rojas, L., Jiménez, R. D., Riojas-Rodríguez, H. and Masera, O. Reduction in personal exposures to particulate matter and carbon monoxide as a result of the installation of a Patsari improved cook stove in Michoacan Mexico. *Indoor Air* 2008;18(2):93-105
2555. Romieu, I., Riojas-Rodríguez, H., Marron-Mares, A. T., Schilman, A., Pérez-Padilla, R. and Masera, O. Improved biomass stove intervention in rural Mexico: impact on the respiratory health of women. *Am J Respir Crit Care Med* 2009;180(7):649-56
- 1940) *Hypospadias and halogenated organic pollutant levels in maternal mid-pregnancy serum samples.* Carmichael, S. L., Herring, A. H., Sjodin, A., et al. *Chemosphere* 2010;80(6):641-646  
Cita(s)
2556. Flores-Luevano, S., Fariás, P., Hernández, M., Romano-Riquer, P., Weber, J. P., Dewailly, E., Cuevas-Alpuche, J. and Romieu, I. DDT/DDE concentrations and risk of hypospadias. Pilot case-control study. *Salud Publica Mex* 2003;45(6):431-8
- 1941) *Hypospadias in rams.* Smith, K. C., Brown, P. and Parkinson, T. J. *Veterinary Record* 2006;158(23):789-795  
Cita(s)
2557. Flores-Luevano, S., Fariás, P., Hernández, M., Romano-Riquer, P., Weber, J. P., Dewailly, E., Cuevas-Alpuche, J. and Romieu, I. DDT/DDE concentrations and risk of hypospadias. Pilot case-control study. *Salud Publica Mex* 2003;45(6):431-8
- 1942) *Hypothesis Environmental regulation of 5-hydroxymethyl-cytosine by oxidative stress.* Chia, N., Wang, L., Lu, X. Y., et al. *Epigenetics* 2011;6(7):853-856  
Cita(s)
2558. Pilsner, J. R., Hu, H., Ettinger, A., Sánchez, B. N., Wright, R. O., Cantonwine, D., Lazarus, A., Lamadrid-Figueroa, H., Mercado-García, A., Téllez-Rojo, M. M., et al. Influence of prenatal lead exposure on genomic methylation of cord blood DNA. *Environ Health Perspect* 2009;117(9):1466-71
- 1943) *Hypothyroidism Among Former Workers of a Nuclear Weapons Facility.* Leavey, A., Frank, A. L., Pinson, B., et al. *American Journal of Industrial Medicine* 2011;54(12):955-964  
Cita(s)
2559. Lacasaña, M., López-Flores, I., Rodríguez-Barranco, M., Aguilar-Garduno, C., Blanco-Muñoz, J., Pérez-Méndez, O., Gamboa, R., Bassol, S. and Cebrian, M. E. Association between organophosphate pesticides exposure and thyroid hormones in floriculture workers. *Toxicol Appl Pharmacol* 2010;243(1):19-26
- 1944) *The I/D polymorphism of angiotensin-converting enzyme gene and asthma risk: a meta-analysis.* Zhang, Y. G., Li, X. B., Zhang, J., et al. *Allergy* 2011;66(2):197-205  
Cita(s)
2560. Wu, H., Romieu, I., Sienna-Monge, J. J., Li, H., del Rio-Navarro, B. E. and London, S. J. Genetic variation in ORM1-like 3 (ORMDL3) and gasdermin-like (GSDML) and childhood asthma. *Allergy* 2009;64(4):629-35
- 1945) *IBA analyses and lead concentration measurements of AMS-C-14 dated bones from two medieval sites in Italy.* Quarta, G., Butalag, K., Calcagnile, L., et al. *Nuclear Instruments and Methods in Physics Research Section B-Beam Interactions with Materials and Atoms* 2008;266(10):2343-2347  
Cita(s)
2561. Brown, M. J., Hu, H., Gonzales-Cossio, T., Peterson, K. E., Sanin, L. H., de Luz Kageyama, M., Palazuelos, E., Aro, A., Schnaas, L. and Hernández-Avila, M. Determinants of bone and blood lead concentrations in the early postpartum period. *Occup Environ Med* 2000;57(8):535-41
- 1946) *Identification of a novel Assemblage B subgenotype and a zoonotic Assemblage C in human isolates of Giardia intestinalis in Egypt.* Soliman, R. H., Fuentes, I. and Rubio, J. M. *Parasitology International* 2011;60(4):507-511  
Cita(s)
2562. Cifuentes, E., Gómez, M., Blumenthal, U., Téllez-Rojo, M. M., Romieu, I., Ruíz-Palacios, G. and Ruíz-Velazco, S. Risk factors for Giardia intestinalis infection in agricultural villages practicing wastewater irrigation in Mexico. *Am J Trop Med Hyg* 2000;62(3):388-92

- 1947) *Identification of Enterococcus faecalis bacteria resistant to heavy metals and antibiotics in surface waters of the Mololoa River in Tepic, Nayarit, Mexico. Mondragon, V. A., Llamas-Pérez, D. F., González-Guzman, G. E., et al. Environmental Monitoring and Assessment 2011;183(1-4):329-340*  
 Cita(s)  
 2563. López-Rios, O. and Lechuga-Anaya, M. Pollutants in water bodies in the south of Sonora. *Salud Publica Mex* 2001;43(4):298-305
- 1948) *Identification of novel susceptibility genes in ozone-induced inflammation in mice. Bauer, A. K., Travis, E. L., Malhotra, S. S., et al. European Respiratory Journal 2010;36(2):428-437*  
 Cita(s)  
 2564. Romieu, I., Sienra-Monge, J. J., Ramírez-Aguilar, M., Moreno-Macías, H., Reyes-Ruiz, N. I., del Rio-Navarro, B. E., Hernández-Avila, M. and London, S. J. Genetic polymorphism of GSTM1 and antioxidant supplementation influence lung function in relation to ozone exposure in asthmatic children in Mexico City. *Thorax* 2004;59(1):8-10
- 1949) *Identification of sources of lead exposure in French children by lead isotope analysis: a cross-sectional study. Oulhote, Y., Le Bot, B., Poupon, J., et al. Environmental Health 2011;10(75):11p.*  
 Cita(s)  
 2565. Hu, H., Téllez-Rojo, M. M., Bellinger, D., Smith, D., Ettinger, A. S., Lamadrid-Figueroa, H., Schwartz, J., Schnaas, L., Mercado-García, A. and Hernández-Avila, M. Fetal lead exposure at each stage of pregnancy as a predictor of infant mental development. *Environ Health Perspect* 2006;114(11):1730-5  
 2566. Lanphear, B. P., Hornung, R., Khoury, J., Yolton, K., Baghurst, P., Bellinger, D. C., Canfield, R. L., Dietrich, K. N., Bornschein, R., Greene, T., et al. Low-level environmental lead exposure and children's intellectual function: an international pooled analysis. *Environ Health Perspect* 2005;113(7):894-9
- 1950) *Identifying culturally appropriate strategies for educating a Mexican immigrant community about lead poisoning prevention. Vallejos, Q., Strack, R. W. and Aronson, R. E. Family and Community Health 2006;29(2):143-152*  
 Cita(s)  
 2567. Azcona-Cruz, M. I., Rothenberg, S. J., Schnaas, L., Zamora-Muñoz, J. S. and Romero-Placeres, M. Lead-glazed ceramic ware and blood lead levels of children in the city of Oaxaca, Mexico. *Arch Environ Health* 2000;55(3):217-22
- 1951) *Identifying Sources of Lead Exposure for Children, with Lead Concentrations and Isotope Ratios. Glorennec, P., Peyr, C., Poupon, J., et al. Journal of Occupational and Environmental Hygiene 2010;7(5):253-260*  
 Cita(s)  
 2568. Lanphear, B. P., Hornung, R., Khoury, J., Yolton, K., Baghurst, P., Bellinger, D. C., Canfield, R. L., Dietrich, K. N., Bornschein, R., Greene, T., et al. Low-level environmental lead exposure and children's intellectual function: an international pooled analysis. *Environ Health Perspect* 2005;113(7):894-9
- 1952) *The IEUBK model for lead blood burden prediction in children used in the exploration and remediation of the Upper Meza valley environment Ivartnik, M. and Erzen, I. Zdravstveno Varstvo 2010;49(2):76-85*  
 Cita(s)  
 2569. Téllez-Rojo, M. M., Bellinger, D. C., Arroyo-Quiroz, C., Lamadrid-Figueroa, H., Mercado-García, A., Schnaas-Arrieta, L., Wright, R. O., Hernández-Avila, M. and Hu, H. Longitudinal associations between blood lead concentrations lower than 10 microg/dL and neurobehavioral development in environmentally exposed children in Mexico City. *Pediatrics* 2006;118(2):e323-30
- 1953) *IL-1 receptor-associated kinase 3 gene (IRAK3) variants associate with asthma in a replication study in the Spanish population. Pino-Yanes, M., Sánchez-Machin, I., Cumplido, J., et al. Journal of Allergy and Clinical Immunology 2012;129(2):573-575*  
 Cita(s)  
 2570. Wu, H., Romieu, I., Shi, M., Hancock, D. B., Li, H., Sienra-Monge, J. J., Chiu, G. Y., Xu, H., del Rio-Navarro, B. E. and London, S. J. Evaluation of candidate genes in a genome-wide association study of childhood asthma in Mexicans. *J Allergy Clin Immunol* 2010;125(2):321-327 e13
- 1954) *IL-13 induced increases in nitrite levels are primarily driven by increases in inducible nitric oxide*



- synthase as compared with effects on arginases in human primary bronchial epithelial cells. Chibana, K., Trudeau, J. B., Mustovitch, A. T., et al. Clinical and Experimental Allergy 2008;38(6):936-946*
- Cita(s)
2571. Li, H., Romieu, I., Sienra-Monge, J. J., Ramírez-Aguilar, M., Estela Del Rio-Navarro, B., Kistner, E. O., Gjessing, H. K., Lara-Sánchez Idel, C., Chiu, G. Y. and London, S. J. Genetic polymorphisms in arginase I and II and childhood asthma and atopy. *J Allergy Clin Immunol* 2006;117(1):119-26
- 1955) *Ill-health and poverty: a literature review on health in informal settlements. Sverdlik, A. Environment and Urbanization 2011;23(1):123-155*
- Cita(s)
2572. Cohen, A. J., Ross Anderson, H., Ostro, B., Pandey, K. D., Krzyzanowski, M., Kunzli, N., Gutschmidt, K., Pope, A., Romieu, I., Samet, J. M., et al. The global burden of disease due to outdoor air pollution. *J Toxicol Environ Health A* 2005;68(13-14):1301-7
2573. Torres-Duque, C., Maldonado, D., Pérez-Padilla, R., Ezzati, M., Vieg, G. and Task Force on Health Effects of Biomass Exposure (Romieu I.) Biomass fuels and respiratory diseases: a review of the evidence. *Proc Am Thorac Soc* 2008;5(5):577-90
- 1956) *Immigration and Acculturation-Related Factors and Asthma Morbidity in Latino Children. Koinis-Mitchell, D., Sato, A. F., Kopel, S. J., et al. Journal of Pediatric Psychology 2011;36(10):1130-1143*
- Cita(s)
2574. Holguín, F., Mannino, D. M., Anto, J., Mott, J., Ford, E. S., Teague, W. G., Redd, S. C. and Romieu, I. Country of birth as a risk factor for asthma among Mexican Americans. *Am J Respir Crit Care Med* 2005;171(2):103-8
- 1957) *Immigration to the United States and acculturation as risk factors for asthma and allergy. Gold, D. R. and Acevedo-García, D. Journal of Allergy and Clinical Immunology 2005;116(1):38-41*
- Cita(s)
2575. Holguín, F., Mannino, D. M., Anto, J., Mott, J., Ford, E. S., Teague, W. G., Redd, S. C. and Romieu, I. Country of birth as a risk factor for asthma among Mexican Americans. *Am J Respir Crit Care Med* 2005;171(2):103-8
2576. Holguín, F., Téllez-Rojo, M. M., Hernández, M., Cortéz, M., Chow, J. C., Watson, J. G., Mannino, D. and Romieu, I. Air pollution and heart rate variability among the elderly in Mexico City. *Epidemiology* 2003;14(5):521-7
2577. Romieu, I., Sienra-Monge, J. J., Ramírez-Aguilar, M., Téllez-Rojo, M. M., Moreno-Macias, H., Reyes-Ruiz, N. I., del Rio-Navarro, B. E., Ruiz-Navarro, M. X., Hatch, G., Slade, R., et al. Antioxidant supplementation and lung functions among children with asthma exposed to high levels of air pollutants. *Am J Respir Crit Care Med* 2002;166(5):703-9
- 1958) *Immune function biomarkers in children exposed to lead and organochlorine compounds: a cross-sectional study. Karmaus, W., Brooks, K. R., Nebe, T., et al. Environmental Health 2005;4(1):5*
- Cita(s)
2578. Ettinger, A. S., Téllez-Rojo, M. M., Amarasiriwardena, C., Bellinger, D., Peterson, K., Schwartz, J., Hu, H. and Hernández-Avila, M. Effect of breast milk lead on infant blood lead levels at 1 month of age. *Environ Health Perspect* 2004;112(14):1381-5
- 1959) *Immunohistochemical study on the distribution of sodium-dependent vitamin C transporters in the respiratory system of adult rat. Jin, S. N., Mun, G. H., Lee, J. H., et al. Microscopy Research and Technique 2005;68(6):360-367*
- Cita(s)
2579. Romieu, I., Sienra-Monge, J. J., Ramírez-Aguilar, M., Téllez-Rojo, M. M., Moreno-Macias, H., Reyes-Ruiz, N. I., del Rio-Navarro, B. E., Ruiz-Navarro, M. X., Hatch, G., Slade, R., et al. Antioxidant supplementation and lung functions among children with asthma exposed to high levels of air pollutants. *Am J Respir Crit Care Med* 2002;166(5):703-9
- 1960) *Immunological anomalies and thrombocytopenia in 117 dogs and cats diagnosed with chronic fatigue syndrome (CFS). Tarello, W. Acta Veterinaria Hungarica 2003;51(1):61-72*
- Cita(s)
2580. Vega, L., Ostrosky-Wegman, P., Fortoul, T. I., Diaz, C., Madrid, V. and Saavedra, R. Sodium arsenite reduces proliferation of human activated T-cells by inhibition of the secretion of interleukin-2. *Immunopharmacology and Immunotoxicology* 1999;21(2):203-220
- 1961) *Immunological Profile of Arsenic Toxicity: A Hint Towards Arsenic-induced Carcinogenesis. Acharya, S., Chaudhuri, S., Chatterjee, S., et al. Asian Pacific Journal of Cancer Prevention 2010;11(2):479-490*

Cita(s)

2581. Vega, L., Ostrosky-Wegman, P., Fortoul, T. I., Diaz, C., Madrid, V. and Saavedra, R. Sodium arsenite reduces proliferation of human activated T-cells by inhibition of the secretion of interleukin-2. *Immunopharmacology and Immunotoxicology* 1999;21(2):203-220
- 1962) *Immunomodulatory effect of DDT (bis 4-chlorophenyl -1,1,1-trichloroethane) on complement system and macrophages. Dutta, R., Mondal, A. M., Arora, V., et al. Toxicology* 2008;252(1-3):78-85
- Cita(s)
2582. Aneek-Hahn, N. H., Schulenburg, G. W., Bornman, M. S., Fariás, P. and De Jager, C. Impaired semen quality associated with environmental DDT exposure in young men living in a malaria area in the Limpopo Province, South Africa. *Journal of Andrology* 2007;28(3):423-434
- 1963) *Immunosuppression by arsenic: a comparison of cathepsin L inhibition and apoptosis. Harrison, M. T. and McCoy, K. L. International Immunopharmacology* 2001;1(4):647-656
- Cita(s)
2583. Vega, L., Ostrosky-Wegman, P., Fortoul, T. I., Diaz, C., Madrid, V. and Saavedra, R. Sodium arsenite reduces proliferation of human activated T-cells by inhibition of the secretion of interleukin-2. *Immunopharmacology and Immunotoxicology* 1999;21(2):203-220
- 1964) *Immunosuppressive effects of triclosan, nonylphenol, and DDT on human natural killer cells in vitro. Udoji, F., Martin, T., Etherton, R., et al. Journal of Immunotoxicology* 2010;7(3):205-212
- Cita(s)
2584. Trejo-Acevedo, A., Diaz-Barriga, F., Carrizales, L., Dominguez, G., Costilla, R., Ize-Lema, I., Yarto-Ramírez, M., Gavilan-García, A., Mejia-Saavedra, J. and Pérez-Maldonado, I. N. Exposure assessment of persistent organic pollutants and metals in Mexican children. *Chemosphere* 2009;74(7):974-80
- 1965) *Immunotoxicity - The risk is real. Selgrade, M. K. Toxicological Sciences* 2007;100(2):328-332
- Cita(s)
2585. Soto-Peña, G. A., Luna, A. L., Acosta-Saavedra, L., Conde, P., López-Carrillo, L., Cebrian, M. E., Bastida, M., Calderon-Aranda, E. S. and Vega, L. Assessment of lymphocyte subpopulations and cytokine secretion in children exposed to arsenic. *Faseb J* 2006;20(6):779-81
- 1966) *Immunotoxicity and biodistribution analysis of arsenic trioxide in C57Bl/6 mice following a 2-week inhalation exposure. Burchiel, S. W., Mitchell, L. A., Lauer, F. T., et al. Toxicology and Applied Pharmacology* 2009;241(3):253-259
- Cita(s)
2586. Soto-Peña, G. A., Luna, A. L., Acosta-Saavedra, L., Conde, P., López-Carrillo, L., Cebrian, M. E., Bastida, M., Calderon-Aranda, E. S. and Vega, L. Assessment of lymphocyte subpopulations and cytokine secretion in children exposed to arsenic. *Faseb J* 2006;20(6):779-81
- 1967) *Impact of a More Restrictive Approach to Urinary Tract Imaging After Febrile Urinary Tract Infection. Schroeder, A. R., Abidari, J. M., Kirpekar, R., et al. Archives of Pediatrics and Adolescent Medicine* 2011;165(11):1027-1032
- Cita(s)
2587. Foliaki, S., Pearce, N., Bjorksten, B., Mallol, J., Montefort, S. and von Mutius, E. (Romieu I.) Antibiotic use in infancy and symptoms of asthma, rhinoconjunctivitis, and eczema in children 6 and 7 years old: International Study of Asthma and Allergies in Childhood Phase III. *J Allergy Clin Immunol* 2009;124(5):982-9
- 1968) *Impact of a waste disposal site on adult respiratory health. Filigrana, P. A., Gómez, O. L. and Méndez, F. Biomédica* 2011;31(3):322-334
- Cita(s)
2588. Hernández-Cadena, L., Téllez-Rojo, M. M., Sanín-Aguirre, L. H., Lacasaña-Navarro, M., Campos, A. and Romieu, I. [Relationship between emergency consultations for respiratory diseases and air pollution in Juárez City, Chihuahua]. *Salud Publica Mex* 2000;42(4):288-97
- 1969) *The impact of air pollutants as an adjuvant for allergic sensitization and asthma. Viera, L., Chen, K., Nel, A., et al. Current Allergy and Asthma Reports* 2009;9(4):327-333
- Cita(s)
2589. David, G. L., Romieu, I., Sienra-Monge, J. J., Collins, W. J., Ramírez-Aguilar, M., del Rio-Navarro, B. E., Reyes-Ruiz, N. I., Morris, R. W., Marzec, J. M. and London, S. J. Nicotinamide

- adenine dinucleotide (phosphate) reduced:quinone oxidoreductase and glutathione S-transferase M1 polymorphisms and childhood asthma. *Am J Respir Crit Care Med* 2003;168(10):1199-204
2590. Romieu, I., Ramírez-Aguilar, M., Sienna-Monge, J. J., Moreno-Macías, H., del Rio-Navarro, B. E., David, G., Marzec, J., Hernández-Avila, M. and London, S. GSTM1 and GSTP1 and respiratory health in asthmatic children exposed to ozone. *Eur Respir J* 2006;28(5):953-9
2591. Romieu, I., Sienna-Monge, J. J., Ramírez-Aguilar, M., Moreno-Macías, H., Reyes-Ruiz, N. I., del Rio-Navarro, B. E., Hernández-Avila, M. and London, S. J. Genetic polymorphism of GSTM1 and antioxidant supplementation influence lung function in relation to ozone exposure in asthmatic children in Mexico City. *Thorax* 2004;59(1):8-10
- 1970) *Impact of air pollution by fine particulate matter (PM10) on daily mortality in Temuco, Chile.* Sanhueza, P., Vargas, C. and Mellado, P. *Revista Médica de Chile* 2006;134(6):754-761  
Cita(s)
2592. Téllez-Rojo, M. M., Romieu, I., Ruíz-Velasco, S., Lezana, M. A. and Hernández-Avila, M. M. Daily respiratory mortality and PM10 pollution in Mexico City: importance of considering place of death. *Eur Respir J* 2000;16(3):391-6
- 1971) *Impact of air pollution on allergic diseases.* Takizawa, H. *Korean Journal of Internal Medicine* 2011;26(3):262-73  
Cita(s)
2593. Escamilla-Nunez, M. C., Barraza-Villarreal, A., Hernández-Cadena, L., Moreno-Macías, H., Ramírez-Aguilar, M., Sienna-Monge, J. J., Cortéz-Lugo, M., Texcalac, J. L., del Rio-Navarro, B. and Romieu, I. Traffic-related air pollution and respiratory symptoms among asthmatic children, resident in Mexico City: the EVA cohort study. *Respir Res* 2008;9(74)
2594. Sienna-Monge, J. J., Ramírez-Aguilar, M., Moreno-Macías, H., Reyes-Ruiz, N. I., Del Rio-Navarro, B. E., Ruíz-Navarro, M. X., Hatch, G., Crissman, K., Slade, R., Devlin, R. B., et al. Antioxidant supplementation and nasal inflammatory responses among young asthmatics exposed to high levels of ozone. *Clin Exp Immunol* 2004;138(2):317-22
- 1972) *Impact of airborne particulate matter on human health: an assessment framework to estimate exposure and adverse health effects in Poland* Tainio, M., Kukkonen, J. and Nahorski, Z. *Archives of Environmental Protection* 2010;36(1):95-115  
Cita(s)
2595. Cohen, A. J., Ross Anderson, H., Ostro, B., Pandey, K. D., Krzyzanowski, M., Kunzli, N., Gutschmidt, K., Pope, A., Romieu, I., Samet, J. M., et al. The global burden of disease due to outdoor air pollution. *J Toxicol Environ Health A* 2005;68(13-14):1301-7
- 1973) *Impact of ambient air pollution on birth outcomes: systematic review of the current evidences.* Bonzini, M., Carugno, M., Grillo, P., et al. *Medicina del Lavoro* 2010;101(5):341-363  
Cita(s)
2596. Lacasaña, M., Esplugues, A. and Ballester, F. Exposure to ambient air pollution and prenatal and early childhood health effects. *Eur J Epidemiol* 2005;20(2):183-99
- 1974) *Impact of an open waste disposal site on the occurrence of respiratory symptoms and on health care costs of children.* Giron, S. L., Mateus, J. C. and Méndez, F. *Biomédica* 2009;29(3):392-402  
Cita(s)
2597. Hernández-Cadena, L., Téllez-Rojo, M. M., Sanín-Aguirre, L. H., Lacasaña-Navarro, M., Campos, A. and Romieu, I. [Relationship between emergency consultations for respiratory diseases and air pollution in Juárez City, Chihuahua]. *Salud Publica Mex* 2000;42(4):288-97
2598. Pino, P., Walter, T., Oyarzun, M., Villegas, R. and Romieu, I. Fine particulate matter and wheezing illnesses in the first year of life. *Epidemiology* 2004;15(6):702-8
- 1975) *Impact of bone lead and bone resorption on plasma and whole blood lead levels during pregnancy.* Téllez-Rojo, M. M., Hernández-Avila, M., Lamadrid-Figueroa, H., et al. *American Journal of Epidemiology* 2004;160(7):668-678  
Cita(s)
2599. Borja-Aburto, V. H., Hertz-Picciotto, I., Rojas López, M., Fariás, P., Rios, C. and Blanco, J. Blood lead levels measured prospectively and risk of spontaneous abortion. *Am J Epidemiol* 1999;150(6):590-7
2600. Rothenberg, S. J., Khan, F., Manalo, M., Jiang, J., Cuellar, R., Reyes, S., Acosta, S., Jauregui, M., Diaz, M., Sánchez, M., et al. Maternal bone lead contribution to blood lead during and after pregnancy. *Environ Res* 2000;82(1):81-90
- 1976) *The impact of climate variability and change on cryptosporidiosis and giardiasis rates in New*

- Zealand. Britton, E., Hales, S., Venugopal, K., et al. Journal of Water and Health 2010;8(3):561-571*  
 Cita(s)
2601. Cifuentes, E., Suárez, L., Espinosa, M., Juárez-Figueroa, L. and Martínez-Palomo, A. Risk of Giardia intestinalis infection in children from an artificially recharged groundwater area in Mexico City. *Am J Trop Med Hyg* 2004;71(1):65-70
- 1977) *The Impact of Common Tumor Necrosis Factor Haplotypes on the Development of Asthma in Children: An Egyptian Model. Jiffri, E. H. and Elhawary, N. A. Genetic Testing and Molecular Biomarkers 2011;15(5):293-299*  
 Cita(s)
2602. Hancock, D. B., Romieu, I., Shi, M., Sienna-Monge, J. J., Wu, H., Chiu, G. Y., Li, H., del Rio-Navarro, B. E., Willis-Owen, S. A., Weiss, S. T., et al. Genome-wide association study implicates chromosome 9q21.31 as a susceptibility locus for asthma in mexican children. *PLoS Genet* 2009;5(8):e1000623
- 1978) *Impact of diet on the immunological microenvironment of the pregnant uterus and its relationship to allergic disease in the offspring—a review of the recent literature. Moore, D. C., Elsas, P. X., Maximiano, E. S., et al. Sao Paulo Medical Journal 2006;124(5):298-303*  
 Cita(s)
2603. Romieu, I., Sienna-Monge, J. J., Ramírez-Aguilar, M., Téllez-Rojo, M. M., Moreno-Macias, H., Reyes-Ruiz, N. I., del Rio-Navarro, B. E., Ruiz-Navarro, M. X., Hatch, G., Slade, R., et al. Antioxidant supplementation and lung functions among children with asthma exposed to high levels of air pollutants. *Am J Respir Crit Care Med* 2002;166(5):703-9
- 1979) *Impact of endocrine disruptor chemicals in gynaecology. Caserta, D., Maranghi, L., Mantovani, A., et al. Human Reproduction Update 2008;14(1):59-72*  
 Cita(s)
2604. Romieu, I., Hernandez-Avila, M., Lazcano-Ponce, E., Weber, J. P. and Dewailly, E. Breast cancer, lactation history, and serum organochlorines. *Am J Epidemiol* 2000;152(4):363-70
- 1980) *The Impact of Endocrine Disruptors on Endocrine Targets. Diamanti-Kandarakis, E., Palioura, E., Kandarakis, S. A., et al. Hormone and Metabolic Research 2010;42(8):543-552*  
 Cita(s)
2605. De Jager, C., Farias, P., Barraza-Villarreal, A., Avila, M. H., Ayotte, P., Dewailly, E., Dombrowski, C., Rousseau, F., Sánchez, V. D. and Bailey, J. L. Reduced seminal parameters associated with environmental DDT exposure and p,p'-DDE concentrations in men in Chiapas, Mexico: a cross-sectional study. *J Androl* 2006;27(1):16-27
- 1981) *Impact of endocrine-disrupting compounds (EDCs) on female reproductive health. Fowler, P. A., Bellingham, M., Sinclair, K. D., et al. Molecular and Cellular Endocrinology 2012;355(2):231-239*  
 Cita(s)
2606. Romieu, I., Hernandez-Avila, M., Lazcano-Ponce, E., Weber, J. P. and Dewailly, E. Breast cancer, lactation history, and serum organochlorines. *Am J Epidemiol* 2000;152(4):363-70
- 1982) *The Impact of Environmental and Occupational Exposures on Reproductive Health. Chalupka, S. and Chalupka, A. N. JOGNN—Journal of Obstetric Gynecologic and Neonatal Nursing 2010;39(1):84-102*  
 Cita(s)
2607. Hu, H., Téllez-Rojo, M. M., Bellinger, D., Smith, D., Ettinger, A. S., Lamadrid-Figueroa, H., Schwartz, J., Schnaas, L., Mercado-García, A. and Hernández-Avila, M. Fetal lead exposure at each stage of pregnancy as a predictor of infant mental development. *Environ Health Perspect* 2006;114(11):1730-5
2608. Idrovo, A. J., Sanin, L. H., Cole, D., Chavarro, J., Caceres, H., Narvaez, J. and Restrepo, M. Time to first pregnancy among women working in agricultural production. *International Archives of Occupational and Environmental Health* 2005;78(6):493-500
- 1983) *The impact of future summer temperature on public health in Barcelona and Catalonia, Spain. Ostro, B., Barrera-Gómez, J., Ballester, J., et al. International Journal of Biometeorology 2012;Online First 28Feb(in press):10p.*  
 Cita(s)
2609. McMichael, A. J., Wilkinson, P., Kovats, R. S., Pattenden, S., Hajat, S., Armstrong, B., Vajanapoom, N., Niciu, E. M., Mahomed, H., Kingkeow, C., et al. International study of temperature, heat and urban mortality: the 'ISOTHURM' project. *Int J Epidemiol* 2008;37(5):1121-31
- 1984) *Impact of heat and pollution on oxidative stress and CC16 secretion after 8 km run. Gomes, E. C.,*

Stone, V. and Florida-James, G. *European Journal of Applied Physiology* 2011;111(9):2089-2097

Cita(s)

2610. Sienra-Monge, J. J., Ramírez-Aguilar, M., Moreno-Macías, H., Reyes-Ruiz, N. I., Del Rio-Navarro, B. E., Ruiz-Navarro, M. X., Hatch, G., Crissman, K., Slade, R., Devlin, R. B., et al. Antioxidant supplementation and nasal inflammatory responses among young asthmatics exposed to high levels of ozone. *Clin Exp Immunol* 2004;138(2):317-22

1985) *Impact of heat on mortality in 15 European cities: attributable deaths under different weather scenarios.* Baccini, M., Kosatsky, T., Analitis, A., et al. *Journal of Epidemiology and Community Health* 2011;65(1):64-70

Cita(s)

2611. McMichael, A. J., Wilkinson, P., Kovats, R. S., Pattenden, S., Hajat, S., Armstrong, B., Vajanapoom, N., Niciu, E. M., Mahomed, H., Kingkeow, C., et al. International study of temperature, heat and urban mortality: the 'ISOTHURM' project. *Int J Epidemiol* 2008;37(5):1121-31

1986) *The impact of heatwaves on mortality and emergency hospital admissions from non-external causes in Brisbane, Australia.* Wang, X. Y., Barnett, A. G., Yu, W. W., et al. *Occupational and Environmental Medicine* 2012;69(3):163-169

Cita(s)

2612. McMichael, A. J., Wilkinson, P., Kovats, R. S., Pattenden, S., Hajat, S., Armstrong, B., Vajanapoom, N., Niciu, E. M., Mahomed, H., Kingkeow, C., et al. International study of temperature, heat and urban mortality: the 'ISOTHURM' project. *Int J Epidemiol* 2008;37(5):1121-31

1987) *Impact of improved cookstoves on indoor air pollution and adverse health effects among Honduran women.* Clark, M. L., Peel, J. L., Burch, J. B., et al. *International Journal of Environmental Health Research* 2009;19(5):357-368

Cita(s)

2613. Armendáriz-Arnez, C., Edwards, R. D., Johnson, M., Zuk, M., Rojas, L., Jiménez, R. D., Riojas-Rodríguez, H. and Masera, O. Reduction in personal exposures to particulate matter and carbon monoxide as a result of the installation of a Patsari improved cook stove in Michoacan Mexico. *Indoor Air* 2008;18(2):93-105

2614. Masera, O., Edwards, R., Armendáriz, C., Berrueta, B. M., Johnson, M., Rojas-Bracho, L., Riojas-Rodríguez, H. and Smith, K. Impact of Patsari improved cookstoves on indoor air quality in Michoacán, Mexico. *Energy Sust Devel* 2007;11(2):45-56

1988) *The impact of litigation on neurologic research.* Racette, B. A., Bradley, A., Wrisberg, C. A., et al. *Neurology* 2006;67(12):2124-2128

Cita(s)

2615. Lanphear, B. P., Hornung, R., Khoury, J., Yolton, K., Baghurst, P., Bellinger, D. C., Canfield, R. L., Dietrich, K. N., Bornschein, R., Greene, T., et al. Low-level environmental lead exposure and children's intellectual function: an international pooled analysis. *Environ Health Perspect* 2005;113(7):894-9

2616. Schnaas, L., Rothenberg, S. J., Flores, M. F., Martínez, S., Hernández, C., Osorio, E., Velasco, S. R. and Perroni, E. Reduced intellectual development in children with prenatal lead exposure. *Environ Health Perspect* 2006;114(5):791-7

1989) *Impact of low-level exposure to organophosphates on human reproduction and survival.* Peiris-John, R. J. and Wickremasinghe, R. *Transactions of the Royal Society of Tropical Medicine and Hygiene* 2008;102(3):239-245

Cita(s)

2617. Recio, R., Ocampo-Gómez, G., Morán-Martínez, J., Borja-Aburto, V., López-Cervantes, M., Uribe, M., Torres-Sánchez, L. and Cebrian, M. E. Pesticide exposure alters follicle-stimulating hormone levels in Mexican agricultural workers. *Environ Health Perspect* 2005;113(9):1160-3

1990) *The impact of maternal smoking on fast auditory brainstem responses.* Kable, J. A., Coles, C. D., Lynch, M. E., et al. *Neurotoxicology and Teratology* 2009;31(4):216-224

Cita(s)

2618. Rothenberg, S. J., Poblano, A. and Schnaas, L. Brainstem auditory evoked response at five years and prenatal and postnatal blood lead. *Neurotoxicol Teratol* 2000;22(4):503-10

1991) *Impact of mercury exposure on blood pressure and cardiac autonomic activity among Cree adults (James Bay, Quebec, Canada).* Valera, B., Dewailly, E. and Poirier, P. *Environmental Research* 2011;111(8):1265-1270



- Cita(s)
2619. Navas-Acien, A., Guallar, E., Silbergeld, E. K. and Rothenberg, S. J. Lead exposure and cardiovascular disease—a systematic review. *Environ Health Perspect* 2007;115(3):472-82
- 1992) *Impact of nutritional status on body functioning in chronic obstructive pulmonary disease and how to intervene. Aniwidyaningsih, W., Varraso, R., Cano, N., et al. Current Opinion in Clinical Nutrition and Metabolic Care* 2008;11(4):435-442
- Cita(s)
2620. Romieu, I. Nutrition and lung health. *Int J Tuberc Lung Dis* 2005;9(4):362-74
- 1993) *Impact of occupational exposure on lead levels in women. Popovic, M., McNeill, F. E., Chettle, D. R., et al. Environmental Health Perspectives* 2005;113(4):478-484
- Cita(s)
2621. Borja-Aburto, V. H., Hertz-Picciotto, I., Rojas López, M., Fariás, P., Rios, C. and Blanco, J. Blood lead levels measured prospectively and risk of spontaneous abortion. *Am J Epidemiol* 1999;150(6):590-7
2622. Hernández-Avila, M., Peterson, K. E., González-Cossio, T., Sanin, L. H., Aro, A., Schnaas, L. and Hu, H. Effect of maternal bone lead on length and head circumference of newborns and 1-month-old infants. *Arch Environ Health* 2002;57(5):482-8
2623. Sanin, L. H., González-Cossio, T., Romieu, I., Peterson, K. E., Ruíz, S., Palazuelos, E., Hernández-Avila, M. and Hu, H. Effect of maternal lead burden on infant weight and weight gain at one month of age among breastfed infants. *Pediatrics* 2001;107(5):1016-23
- 1994) *Impact of open manganese mines on the health of children dwelling in the surrounding area. Duka, Y. D., Ilshenko, S. I., Kharytonov, M. M., et al. Emerging Health Threats Journal* 2011;4(10):6p.
- Cita(s)
2624. Solis-Vivanco, R., Rodríguez-Agudelo, Y., Riojas-Rodríguez, H., Rios, C., Rosas, I. and Montes, S. Cognitive impairment in an adult Mexican population non-occupationally exposed to manganese. *Environ Toxicol Pharmacol* 2009;28(2):172-8
- 1995) *Impact of outdoor air pollution on cardiovascular health in Mainland China. Kan, H., Huang, W., Chen, B., et al. CVD Prevention and Control* 2009;4(1):71-78
- Cita(s)
2625. Cohen, A. J., Ross Anderson, H., Ostro, B., Pandey, K. D., Krzyzanowski, M., Kunzli, N., Gutschmidt, K., Pope, A., Romieu, I., Samet, J. M., et al. The global burden of disease due to outdoor air pollution. *J Toxicol Environ Health A* 2005;68(13-14):1301-7
- 1996) *Impact of outdoor biomass air pollution on hypertension hospital admissions. Arbex, M. A., Saldiva, P. H. N., Pereira, L. A. A., et al. Journal of Epidemiology and Community Health* 2010;64(7):573-579
- Cita(s)
2626. Torres-Duque, C., Maldonado, D., Pérez-Padilla, R., Ezzati, M., Viegli, G. and Task Force on Health Effects of Biomass Exposure (Romieu I.) Biomass fuels and respiratory diseases: a review of the evidence. *Proc Am Thorac Soc* 2008;5(5):577-90
- 1997) *Impact of particulate matter with diameter of less than 2.5 microns PM(2.5) on daily hospital admissions in 0-10-year-olds in Madrid. Spain 2003-2005. Linares, C. and Diaz, J. Gaceta Sanitaria* 2009;23(3):192-197
- Cita(s)
2627. Iñabaca, M., Olaeta, I., Campos, E., Villaire, J., Téllez-Rojo, M. M. and Romieu, I. Association between levels of fine particulate and emergency visits for pneumonia and other respiratory illnesses among children in Santiago, Chile. *J Air Waste Manag Assoc* 1999;49(9 Spec No):154-63
- 1998) *The Impact of Pesticide Exposure on Breast Cancer Incidence. Evidence from Costa Rica. Santamaría-Ulloa, C. Población y Salud en Mesoamérica* 2009;7(1):1-35
- Cita(s)
2628. López-Cervantes, M., Torres-Sánchez, L., Tobias, A. and López-Carrillo, L. Dichlorodiphenyldichloroethane burden and breast cancer risk: a meta-analysis of the epidemiologic evidence. *Environ Health Perspect* 2004;112(2):207-14
- 1999) *The impact of pesticides on male fertility. Roeleveld, N. and Bretveld, R. Current Opinion in Obstetrics and Gynecology* 2008;20(3):229-233
- Cita(s)

2629. Sánchez-Pena, L. C., Reyes, B. E., López-Carrillo, L., Recio, R., Morán-Martínez, J., Cebrian, M. E. and Quintanilla-Vega, B. Organophosphorous pesticide exposure alters sperm chromatin structure in Mexican agricultural workers. *Toxicol Appl Pharmacol* 2004;196(1):108-13
- 2000) *Impact of pollution on asthma in young infants. Just, J. Revue Francaise d Allergologie* 2011;51(3):144-147  
Cita(s)
2630. David, G. L., Romieu, I., Sienna-Monge, J. J., Collins, W. J., Ramírez-Aguilar, M., del Rio-Navarro, B. E., Reyes-Ruiz, N. I., Morris, R. W., Marzec, J. M. and London, S. J. Nicotinamide adenine dinucleotide (phosphate) reduced:quinone oxidoreductase and glutathione S-transferase M1 polymorphisms and childhood asthma. *Am J Respir Crit Care Med* 2003;168(10):1199-204
- 2001) *The impact of simultaneous intoxication with agrochemicals on the antioxidant defense system in rat. Mariana, A., de Alaniz, M. J. T. and Marra, C. A. Pesticide Biochemistry and Physiology* 2009;94(2-3):93-99  
Cita(s)
2631. Sánchez-Pena, L. C., Reyes, B. E., López-Carrillo, L., Recio, R., Morán-Martínez, J., Cebrian, M. E. and Quintanilla-Vega, B. Organophosphorous pesticide exposure alters sperm chromatin structure in Mexican agricultural workers. *Toxicol Appl Pharmacol* 2004;196(1):108-13
- 2002) *The Impact of Temperature on Mortality in Tianjin, China: A Case-Crossover Design with a Distributed Lag Nonlinear Model. Guo, Y. M., Barnett, A. G., Pan, X. C., et al. Environmental Health Perspectives* 2011;119(12):1719-1725  
Cita(s)
2632. McMichael, A. J., Wilkinson, P., Kovats, R. S., Pattenden, S., Hajat, S., Armstrong, B., Vajanapoom, N., Niciu, E. M., Mahomed, H., Kingkeow, C., et al. International study of temperature, heat and urban mortality: the 'ISOTHURM' project. *Int J Epidemiol* 2008;37(5):1121-31
- 2003) *Impact of the Improved Patsari Biomass Stove on Urinary Polycyclic Aromatic Hydrocarbon Biomarkers and Carbon Monoxide Exposures in Rural Mexican Women. Riojas-Rodriguez, H., Schilman, A., Marron-Mares, A. T., et al. Environmental Health Perspectives* 2011;119(9):1301-1307  
Cita(s)
2633. Naeher, L. P., Smith, K. R., Leaderer, B. P., Neufeld, L. and Mage, D. T. Carbon monoxide as a tracer for assessing exposures to particulate matter in wood and gas cookstove households of highland Guatemala. *Environ Sci Technol* 2001;35(3):575-81
2634. Torres-Duque, C., Maldonado, D., Pérez-Padilla, R., Ezzati, M. Vieg, G. and Task Force on Health Effects of Biomass Exposure (Romieu I.) Biomass fuels and respiratory diseases: a review of the evidence. *Proc Am Thorac Soc* 2008;5(5):577-90
- 2004) *Impact of the use of segregated streets in the elemental carbon concentrations in Santiago de Chile. Gramsch, E., Oyola, P., Von Baer, D., et al. Atmosfera* 2008;21(1):101-120  
Cita(s)
2635. Ilabaca, M., Olaeta, I., Campos, E., Villaire, J., Téllez-Rojo, M. M. and Romieu, I. Association between levels of fine particulate and emergency visits for pneumonia and other respiratory illnesses among children in Santiago, Chile. *J Air Waste Manag Assoc* 1999;49(9 Spec No):154-63
- 2005) *Impact of urban air pollutants and noise levels over daily hospital admissions in children in Madrid: a time series analysis. Linares, C., Díaz, J., Tobías, A., et al. International Archives of Occupational and Environmental Health* 2006;79(2):143-152  
Cita(s)
2636. Romieu, I., Samet, J. M., Smith, K. R. and Bruce, N. Outdoor air pollution and acute respiratory infections among children in developing countries. *J Occup Environ Med* 2002;44(7):640-9
- 2006) *Impacto de la Jornada Nacional de Vacunación contra la Poliomiélitis en Colombia, 2001: una Aproximación Ecológica. Rojas, J. C. and Prieto, F. E. Revista de Salud Pública (Bogotá)* 2004;6(1):44-62  
Cita(s)
2637. Borja-Aburto, V. H. Ecologic studies. *Salud Publica De Mexico* 2000;42(6):533-538

2007) *Impacto del agua de cola de la industria pesquera: tratamientos y usos Impact of stickwater produced by the fishery industry: treatment and uses. García-Sifuentes, C. O., Pacheco-Aguilar, R., Valdéz-Hurtado, S., et al. CyTA - Journal of Food 2009;7(1):67-77*

Cita(s)

2638. López-Rios, O. and Lechuga-Anaya, M. Pollutants in water bodies in the south of Sonora. *Salud Publica Mex* 2001;43(4):298-305

2008) *Impacto del Plan de Atención Básica en la Prevención de Leishmaniasis Cutánea en Zonas Rurales de Santander, Colombia. Rodríguez-Villamizar, L. A., Orozco-Vargas, L. C. and Muñoz-Mantilla, G. Revista de Salud Pública (Bogotá) 2006;8(Supl 1):116-128*

Cita(s)

2639. Borja-Aburto, V. H. Ecologic studies. *Salud Publica De Mexico* 2000;42(6):533-538

2009) *Impacts of Climate Change on Public Health in India: Future Research Directions. Bush, K. F., Luber, G., Kotha, S. R., et al. Environmental Health Perspectives 2011;119(6):765-770*

Cita(s)

2640. McMichael, A. J., Wilkinson, P., Kovats, R. S., Pattenden, S., Hajat, S., Armstrong, B., Vajanapoom, N., Niciu, E. M., Mahomed, H., Kingkeow, C., et al. International study of temperature, heat and urban mortality: the 'ISOTHURM' project. *Int J Epidemiol* 2008;37(5):1121-31

2010) *Impacts of Elevated Prenatal Blood Lead on Trace Element Status and Pregnancy Outcomes in Occupationally Non-exposed Women. Ugwuja, E. I., Ejikeme, B. and Obuna, J. A. International Journal of Occupational and Environmental Medicine 2011;2(3):143-156*

Cita(s)

2641. Borja-Aburto, V. H., Hertz-Picciotto, I., Rojas López, M., Fariás, P., Rios, C. and Blanco, J. Blood lead levels measured prospectively and risk of spontaneous abortion. *Am J Epidemiol* 1999;150(6):590-7

2011) *Impacts of roadway emissions on urban particulate matter concentrations in sub-Saharan Africa: new evidence from Nairobi, Kenya. van Vliet, E. D. S. and Kinney, P. L. Environmental Research Letters 2007;2(4)*

Cita(s)

2642. Cohen, A. J., Ross Anderson, H., Ostro, B., Pandey, K. D., Krzyzanowski, M., Kunzli, N., Gutschmidt, K., Pope, A., Romieu, I., Samet, J. M., et al. The global burden of disease due to outdoor air pollution. *J Toxicol Environ Health A* 2005;68(13-14):1301-7

2012) *The Impacts of Social Capital on Infant Mortality in the U.S.: A Spatial Investigation. Yang, T.-C., Teng, H.-W. and Haran, M. Applied Spatial Analysis and Policy 2009;2(3):211-227*

Cita(s)

2643. Loomis, D., Castillejos, M., Gold, D. R., McDonnell, W. and Borja-Aburto, V. H. Air pollution and infant mortality in Mexico City. *Epidemiology* 1999;10(2):118-123

2013) *Impaired endothelial function assessed by flow-mediated vasodilatation in workers occupationally exposed to lead. Poreba, R., Poreba, M., Gac, P., et al. Environmental Toxicology and Pharmacology 2010;29(3):266-270*

Cita(s)

2644. Navas-Acien, A., Guallar, E., Silbergeld, E. K. and Rothenberg, S. J. Lead exposure and cardiovascular disease—a systematic review. *Environ Health Perspect* 2007;115(3):472-82

2014) *Impairment of nigrostriatal dopamine neurotransmission by manganese is mediated by pre-synaptic mechanism(s): implications to manganese-induced parkinsonism. Guilarte, T. R., Burton, N. C., McGlothan, J. L., et al. Journal of Neurochemistry 2008;107(5):1236-1247*

Cita(s)

2645. Rodríguez-Agudelo, Y., Riojas-Rodríguez, H., Rios, C., Rosas, I., Sabido Pedraza, E., Miranda, J., Siebe, C., Texcalac, J. L. and Santos-Burgoa, C. Motor alterations associated with exposure to manganese in the environment in Mexico. *Sci Total Environ* 2006;368(2-3):542-56

2015) *Implementing a Smoke-Free Campus: A Medical Center Initiative. Gajendra, S., Ossip, D. J., Panzer, R. J., et al. Journal of Community Health 2011;36(4):684-692*

Cita(s)

2646. Thrasher, J. F., Perez-Hernandez, R., Swayampakala, K., Arillo-Santillan, E. and Bottai, M. Policy support, norms, and secondhand smoke exposure before and after implementation of a comprehensive smoke-free law in Mexico city. *Am J Public Health* 2010;100(9):1789-98

- 2016)** *Implications for wildlife and humans of dietary exposure to lead from fragments of lead rifle bullets in deer shot in the UK.* Knott, J., Gilbert, J., Hoccom, D. G., et al. *Science of the Total Environment* 2010;409(1):95-99  
Cita(s)
2647. Lanphear, B. P., Hornung, R., Khoury, J., Yolton, K., Baghurst, P., Bellinger, D. C., Canfield, R. L., Dietrich, K. N., Bornschein, R., Greene, T., et al. Low-level environmental lead exposure and children's intellectual function: an international pooled analysis. *Environ Health Perspect* 2005;113(7):894-9
- 2017)** *Implications of gender differences for human health risk assessment and toxicology.* Vahter, M., Gochfeld, M., Casati, B., et al. *Environmental Research* 2007;104(1):70-84  
Cita(s)
2648. Hernández-Avila, M., Villalpando, C. G., Palazuelos, E., Hu, H., Villalpando, M. E. and Martínez, D. R. Determinants of blood lead levels across the menopausal transition. *Arch Environ Health* 2000;55(5):355-60
- 2018)** *Implications of incorporating air-quality co-benefits into climate change policymaking.* Nemet, G. F., Holloway, T. and Meier, P. *Environmental Research Letters* 2010;5(1)  
Cita(s)
2649. McKinley, G., Zuk, M., Hojer, M., Avalos, M., González, I., Iniestra, R., Laguna, I., Martínez, M. A., Osnaya, P., Reynales-Shigematsu, L. M., et al. Quantification of local and global benefits from air pollution control in Mexico City. *Environmental Science & Technology* 2005;39(7):1954-1961
- 2019)** *The Importance of Children's Environmental Health for the Field of Maternal and Child Health: A Wake-Up Call.* Leiss, J. K. and Kotch, J. B. *Maternal and Child Health Journal* 2010;14(3):307-317  
Cita(s)
2650. Hernández-Avila, M., Peterson, K. E., González-Cossio, T., Sanín, L. H., Aro, A., Schnaas, L. and Hu, H. Effect of maternal bone lead on length and head circumference of newborns and 1-month-old infants. *Arch Environ Health* 2002;57(5):482-8
2651. Kaiser, R., Romieu, I., Medina, S., Schwartz, J., Krzyzanowski, M. and Kunzli, N. Air pollution attributable postneonatal infant mortality in U.S. metropolitan areas: a risk assessment study. *Environ Health* 2004;3(1):4
2652. Lacasaña, M., Esplugues, A. and Ballester, F. Exposure to ambient air pollution and prenatal and early childhood health effects. *Eur J Epidemiol* 2005;20(2):183-99
2653. Rothenberg, S. J., Khan, F., Manalo, M., Jiang, J., Cuellar, R., Reyes, S., Acosta, S., Jauregui, M., Diaz, M., Sánchez, M., et al. Maternal bone lead contribution to blood lead during and after pregnancy. *Environ Res* 2000;82(1):81-90
2654. Rothenberg, S. J., Kondrashov, V., Manalo, M., Jiang, J., Cuellar, R., García, M., Reynoso, B., Reyes, S., Diaz, M. and Todd, A. C. Increases in hypertension and blood pressure during pregnancy with increased bone lead levels. *Am J Epidemiol* 2002;156(12):1079-87
- 2020)** *Importance of oxidative stress in the pathogenesis and treatment of asthma.* Riedl, M. A. and Nel, A. E. *Current Opinion in Allergy and Clinical Immunology* 2008;8(1):49-56  
Cita(s)
2655. Romieu, I., Ramírez-Aguilar, M., Sienra-Monge, J. J., Moreno-Macías, H., del Rio-Navarro, B. E., David, G., Marzec, J., Hernández-Avila, M. and London, S. GSTM1 and GSTP1 and respiratory health in asthmatic children exposed to ozone. *Eur Respir J* 2006;28(5):953-9
- 2021)** *The Important Health Impact of Where a Child Lives: Neighborhood Characteristics and the Burden of Lead Poisoning.* Vivier, P. M., Hauptman, M., Weitzen, S. H., et al. *Maternal and Child Health Journal* 2011;15(8):1195-1202  
Cita(s)
2656. Lanphear, B. P., Hornung, R., Khoury, J., Yolton, K., Baghurst, P., Bellinger, D. C., Canfield, R. L., Dietrich, K. N., Bornschein, R., Greene, T., et al. Low-level environmental lead exposure and children's intellectual function: an international pooled analysis. *Environ Health Perspect* 2005;113(7):894-9
- 2022)** *Improbable blood lead concentration-IQ relationships.* Bowers, T. S. *Journal of Pediatrics* 2009;154(3):465-465  
Cita(s)
2657. Lanphear, B. P., Hornung, R., Khoury, J., Yolton, K., Baghurst, P., Bellinger, D. C., Canfield, R. L., Dietrich, K. N., Bornschein, R., Greene, T., et al. Low-level environmental lead exposure and children's intellectual function: an international pooled analysis. *Environ*

Health Perspect 2005;113(7):894-9

- 2023) *Improbable blood lead concentration-IQ relationships Reply. Solon, O. and Peabody, J. Journal of Pediatrics 2009;154(3):465-466*

Cita(s)

2658. Lanphear, B. P., Hornung, R., Khoury, J., Yolton, K., Baghurst, P., Bellinger, D. C., Canfield, R. L., Dietrich, K. N., Bornschein, R., Greene, T., et al. Low-level environmental lead exposure and children's intellectual function: an international pooled analysis. *Environ Health Perspect* 2005;113(7):894-9

- 2024) *Improved earthen stoves in coastal areas in Bangladesh: Economic, ecological and socio-cultural evaluation. Nazmul Alam, S. M. and Chowdhury, S. J. Biomass and Bioenergy 2010;34(12):1954-1960*

Cita(s)

2659. Naeher, L. P., Smith, K. R., Leaderer, B. P., Neufeld, L. and Mage, D. T. Carbon monoxide as a tracer for assessing exposures to particulate matter in wood and gas cookstove households of highland Guatemala. *Environ Sci Technol* 2001;35(3):575-81

- 2025) *Improved Participation for Blood Lead Screening with In-Home Phlebotomy. Dowling, K. C., Miranda, V. and Galaviz, V. E. Journal of Primary Prevention 2008;29(4):323-330*

Cita(s)

2660. Lanphear, B. P., Hornung, R., Khoury, J., Yolton, K., Baghurst, P., Bellinger, D. C., Canfield, R. L., Dietrich, K. N., Bornschein, R., Greene, T., et al. Low-level environmental lead exposure and children's intellectual function: an international pooled analysis. *Environ Health Perspect* 2005;113(7):894-9

- 2026) *Improved stoves in India: A study of sustainable business models. Shrimali, G., Slaski, X., Thurber, M. C., et al. Energy Policy 2011;39(12):7543-7556*

Cita(s)

2661. Maser, O., Edwards, R., Armendáriz, C., Berrueta, B. M., Johnson, M., Rojas-Bracho, L., Riojas-Rodríguez, H. and Smith, K. Impact of Patsari improved cookstoves on indoor air quality in Michoacán, Mexico. *Energy Sust Devel* 2007;11(2):45-56

- 2027) *Improvement of child survival in Mexico: the diagonal approach. Sepulveda, J., Bustreo, F., Tapia, R., et al. Salud Pública de México 2007;49(Suppl 1):S110-S125*

Cita(s)

2662. Cifuentes, E., Hernández, J. E., Venczel, L. and Hurtado, M. Panorama of acute diarrhoeal diseases in Mexico. *Health Place* 1999;5(3):247-55

2663. Cifuentes, E., Mazari-Hiriart, M., Carneiro, F., Bianchi, F. and González, D. The risk of enteric diseases in young children and environmental indicators in sentinel areas of Mexico City. *Int J Environ Health Res* 2002;12(1):53-62

- 2028) *Improving estimation of indoor exposure to inhalable particles for children in the first year of life. Shalat, S. L., Liou, P. J., Schmeelck, K., et al. Journal of the Air and Waste Management Association 2007;57(8):934-939*

Cita(s)

2664. Pino, P., Walter, T., Oyarzun, M., Villegas, R. and Romieu, I. Fine particulate matter and wheezing illnesses in the first year of life. *Epidemiology* 2004;15(6):702-8

- 2029) *Improving health through policies that promote active travel: A review of evidence to support integrated health impact assessment. de Nazelle, A., Nieuwenhuijsen, M. J., Anto, J. M., et al. Environment International 2011;37(4):766-777*

Cita(s)

2665. Cohen, A. J., Ross Anderson, H., Ostro, B., Pandey, K. D., Krzyzanowski, M., Kunzli, N., Gutschmidt, K., Pope, A., Romieu, I., Samet, J. M., et al. The global burden of disease due to outdoor air pollution. *J Toxicol Environ Health A* 2005;68(13-14):1301-7

- 2030) *In Utero Exposure to Bisphenol-A and Anogenital Distance of Male Offspring. Miao, M. H., Yuan, W., He, Y. H., et al. Birth Defects Research Part a-Clinical and Molecular Teratology 2011;91(10):867-872*

Cita(s)

2666. Longnecker, M. P., Gladen, B. C., Cupul-Uicab, L. A., Romano-Riquer, S. P., Weber, J. P., Chapin, R. E. and Hernández-Avila, M. In utero exposure to the antiandrogen 1,1-dichloro-2,2-bis(p-chlorophenyl)ethylene (DDE) in relation to anogenital distance in male newborns from Chiapas, Mexico. *Am J Epidemiol* 2007;165(9):1015-22



2667. Torres-Sánchez, L., Zepeda, M., Cebrian, M. E., Belkind-Gerson, J., García-Hernández, R. M., Belkind-Valdovinos, U. and López-Carrillo, L. Dichlorodiphenyldichloroethylene exposure during the first trimester of pregnancy alters the anal position in male infants. *Ann N Y Acad Sci* 2008;1140(155-62)
- 2031) *In utero exposure to the antiandrogen 1,1-dichloro-2,2-bis(p-chlorophenyl)ethylene (DDE) in relation to anogenital distance in male newborns from Chiapas, Mexico.* Longnecker, M. P., Gladen, B. C., Cupul-Uicab, L. A., et al. *American Journal of Epidemiology* 2007;165(9):1015-1022  
Cita(s)
2668. De Jager, C., Farias, P., Barraza-Villarreal, A., Avila, M. H., Ayotte, P., Dewailly, E., Dombrowski, C., Rousseau, F., Sánchez, V. D. and Bailey, J. L. Reduced seminal parameters associated with environmental DDT exposure and p,p'-DDE concentrations in men in Chiapas, Mexico: a cross-sectional study. *J Androl* 2006;27(1):16-27
- 2032) *In Utero Exposures, Infant Growth, and DNA Methylation of Repetitive Elements and Developmentally Related Genes in Human Placenta.* Wilhelm-Benartzi, C. S., Houseman, E. A., Maccani, M. A., et al. *Environmental Health Perspectives* 2012;120(2):296-302  
Cita(s)
2669. Pilsner, J. R., Hu, H., Ettinger, A., Sánchez, B. N., Wright, R. O., Cantonwine, D., Lazarus, A., Lamadrid-Figueroa, H., Mercado-García, A., Téllez-Rojo, M. M., et al. Influence of prenatal lead exposure on genomic methylation of cord blood DNA. *Environ Health Perspect* 2009;117(9):1466-71
- 2033) *In vitro assessment of the pulmonary toxicity and gastric availability of lead-rich particles from a lead recycling plant.* Uzu, G., Sauvain, J. J., Baeza-Squiban, A., et al. *Environmental Science and Technology* 2011;45(18):7888-95  
Cita(s)
2670. Navas-Acien, A., Guallar, E., Silbergeld, E. K. and Rothenberg, S. J. Lead exposure and cardiovascular disease—a systematic review. *Environ Health Perspect* 2007;115(3):472-82
- 2034) *In vitro biological effects of airborne PM(2.5) and PM(10) from a semi-desert city on the Mexico-US border.* Osornio-Vargas, A. R., Serrano, J., Rojas-Bracho, L., et al. *Chemosphere* 2011;83(4):618-626  
Cita(s)
2671. Castillejos, M., Borja-Aburto, V. H., Dockery, D. W., Gold, D. R. and Loomis, D. Airborne coarse particles and mortality. *Inhalation Toxicology* 2000;12(61-72)
- 2035) *In vivo applications of X-ray fluorescence in human subjects.* Chettle, D. R. *Pramana—Journal of Physics* 2011;76(2):249-259  
Cita(s)
2672. Schwartz, B. S., Hu, H., Rothenberg, S. J. and Todd, A. C. Relationship between Tibia Lead and Cumulative Blood Lead Index: Schwartz et al. *Respond. Environ Health Perspect* 2008;116-3(A109-A110):
- 2036) *In vivo evaluation of CYP1A2 CYP2A6, NAT-2 and xanthine oxidase activities in a Greek population sample by the RP-HPLC monitoring of caffeine metabolic ratios.* Begas, E., Kouvaras, E., Tsakalof, A., et al. *Biomedical Chromatography* 2007;21(2):190-200  
Cita(s)
2673. Castorena-Torres, F., Mendóza-Cantu, A., de Leon, M. B., Cisneros, B., Zapata-Pérez, O., López-Carrillo, L., Salinas, J. E. and Albores, A. CYP1A2 phenotype and genotype in a population from the Carboniferous Region of Coahuila, Mexico. *Toxicol Lett* 2005;156(3):331-9
- 2037) *In vivo gamma-tocopherol supplementation decreases systemic oxidative stress and cytokine responses of human monocytes in normal and asthmatic subjects.* Wisner, J., Alexis, N. E., Jiang, Q., et al. *Free Radical Biology and Medicine* 2008;45(1):40-49  
Cita(s)
2674. David, G. L., Romieu, I., Sienna-Monge, J. J., Collins, W. J., Ramírez-Aguilar, M., del Rio-Navarro, B. E., Reyes-Ruiz, N. I., Morris, R. W., Marzec, J. M. and London, S. J. Nicotinamide adenine dinucleotide (phosphate) reduced:quinone oxidoreductase and glutathione S-transferase M1 polymorphisms and childhood asthma. *Am J Respir Crit Care Med* 2003;168(10):1199-204
2675. Romieu, I., Sienna-Monge, J. J., Ramírez-Aguilar, M., Moreno-Macias, H., Reyes-Ruiz, N. I., del Rio-Navarro, B. E., Hernández-Avila, M. and London, S. J. Genetic polymorphism of GSTM1 and antioxidant supplementation influence lung function in relation to ozone exposure in asthmatic children in Mexico City. *Thorax* 2004;59(1):8-10

2038) *In vivo hydroquinone exposure alters circulating neutrophil activities and impairs LPS-induced lung inflammation in mice.* Ribeiro, A. L. T., Shimada, A. L. B., Hebeda, C. B., et al. *Toxicology* 2011;288(1-3):1-7

Cita(s)

2676. Pérez-Padilla, R., Schilmann, A. and Riojas-Rodríguez, H. Respiratory health effects of indoor air pollution. *Int J Tuberc Lung Dis* 2010;14(9):1079-86

2039) *In vivo K-shell X-ray fluorescence bone lead measurements in young adults.* Ahmed, N., Osika, N. A., Wilson, A. M., et al. *Journal of Environmental Monitoring* 2005;7(5):457-462

Cita(s)

2677. Hu, H. and Hernández-Avila, M. Invited commentary: Lead, bones, women, and pregnancy - The poison within? *American Journal of Epidemiology* 2002;156(12):1088-1091

2040) *In vivo measurement of lead in the bones of smelter workers using the four-element 'clover-leaf' geometry detector system.* Behinaein, S., Chettle, D. R., Atanackovic, J., et al. *Physics in Medicine and Biology* 2011;56(3):653-665

Cita(s)

2678. Borja-Aburto, V. H., Hertz-Picciotto, I., Rojas López, M., Farias, P., Rios, C. and Blanco, J. Blood lead levels measured prospectively and risk of spontaneous abortion. *Am J Epidemiol* 1999;150(6):590-7

2679. Lanphear, B. P., Hornung, R., Khoury, J., Yolton, K., Baghurst, P., Bellinger, D. C., Canfield, R. L., Dietrich, K. N., Bornschein, R., Greene, T., et al. Low-level environmental lead exposure and children's intellectual function: an international pooled analysis. *Environ Health Perspect* 2005;113(7):894-9

2041) *In vivo quantification of lead in bone with a portable x-ray fluorescence system-methodology and feasibility.* Nie, L. H., Sánchez, S., Newton, K., et al. *Physics in Medicine and Biology* 2011;56(3):N39-N51

Cita(s)

2680. Navas-Acien, A., Guallar, E., Silbergeld, E. K. and Rothenberg, S. J. Lead exposure and cardiovascular disease—a systematic review. *Environ Health Perspect* 2007;115(3):472-82

2681. Navas-Acien, A., Schwartz, B. S., Rothenberg, S. J., Hu, H., Silbergeld, E. K. and Guallar, E. Bone lead levels and blood pressure endpoints: a meta-analysis. *Epidemiology* 2008;19(3):496-504

2042) *In Vivo-in Vitro and XANES Spectroscopy Assessments of Lead Bioavailability in Contaminated Periurban Solis.* Smith, E., Kempson, I. M., Juhász, A. L., et al. *Environmental Science and Technology* 2011;45(14):6145-6152

Cita(s)

2682. Lanphear, B. P., Hornung, R., Khoury, J., Yolton, K., Baghurst, P., Bellinger, D. C., Canfield, R. L., Dietrich, K. N., Bornschein, R., Greene, T., et al. Low-level environmental lead exposure and children's intellectual function: an international pooled analysis. *Environ Health Perspect* 2005;113(7):894-9

2043) *In which regions is breast-feeding safer from the impact of toxic elements from the environment?* Cinar, N., Ozdemir, S., Yucel, O., et al. *Bosnian Journal of Basic Medical Sciences* 2011;11(4):234-239

Cita(s)

2683. Ettinger, A. S., Téllez-Rojo, M. M., Amarasiriwardena, C., Bellinger, D., Peterson, K., Schwartz, J., Hu, H. and Hernández-Avila, M. Effect of breast milk lead on infant blood lead levels at 1 month of age. *Environ Health Perspect* 2004;112(14):1381-5

2044) *Inactivation of Ascaris eggs in water using sequential solar driven photo-Fenton and free chlorine.* Bandala, E. R., González, L., Sánchez-Salas, J. L., et al. *Journal of Water and Health* 2012;10(1):20-30

Cita(s)

2684. Cifuentes, E., Suárez, L., Espinosa, M., Juárez-Figueroa, L. and Martínez-Palomo, A. Risk of *Giardia intestinalis* infection in children from an artificially recharged groundwater area in Mexico City. *Am J Trop Med Hyg* 2004;71(1):65-70

2045) *Inadvertent exposure to organochlorine pesticides DDT and derivatives in people from the Canary Islands (Spain).* Zumbado, M., Goethals, M., Alvarez-Leon, E. E., et al. *Science of the Total Environment* 2005;339(1-3):49-62

Cita(s)

2685. López-Cervantes, M., Torres-Sánchez, L., Tobias, A. and López-Carrillo, L. Dichlorodiphenyldichloroethane burden and breast cancer risk: a meta-analysis of the epidemiologic evidence. *Environ Health Perspect* 2004;112(2):207-14

- 2046) *In-air microparticle induced X-ray emission analysis of particles in interstitial pneumonia lung tissue obtained by transbronchial biopsy.* Shimizu, Y., Matsuzaki, S., Satoh, T., et al. *Journal of Clinical Biochemistry and Nutrition* 2011;49(2):125-130  
Cita(s)  
2686. Eisner, M. D., Anthonisen, N., Coultas, D., Kuenzli, N., Pérez-Padilla, R., Postma, D., Romieu, I., Silverman, E. K. and Balmes, J. R. An official American Thoracic Society public policy statement: Novel risk factors and the global burden of chronic obstructive pulmonary disease. *Am J Respir Crit Care Med* 2010;182(5):693-718
- 2047) *Incidence of and risk factors for skin ailments among farmers working with wastewater-fed agriculture in Hanoi, Vietnam.* Trang, D. T., Molbak, K., Cam, P. D., et al. *Transactions of the Royal Society of Tropical Medicine and Hygiene* 2007;101(5):502-510  
Cita(s)  
2687. Cifuentes, E., Gómez, M., Blumenthal, U., Téllez-Rojo, M. M., Romieu, I., Ruíz-Palacios, G. and Ruíz-Velazco, S. Risk factors for Giardia intestinalis infection in agricultural villages practicing wastewater irrigation in Mexico. *Am J Trop Med Hyg* 2000;62(3):388-92
- 2048) *Incidence of respiratory symptoms and the association with air pollution in preschoolers: a multilevel analysis.* Villamizar, L. A. R., López, A. B. H., Ortiz, H. C., et al. *Cadernos de Saúde Pública* 2010;26(7):1411-1418  
Cita(s)  
2688. Romero-Placeres, M., Mas-Bermejo, P., Lacasaña-Navarro, M., Téllez Rojo-Solis, M. M., Aguilar-Valdés, J. and Romieu, I. Air pollution, bronchial asthma, and acute respiratory infections in minors, Habana City. *Salud Publica Mex* 2004;46(3):222-33
- 2049) *Incidencia de los defectos del tubo neural en el Instituto Nacional Materno Perinatal de Lima.* Tarqui-Mamani, C., Sanabria, H., Lam, N., et al. *Revista Chilena de Salud Pública* 2009;13(2):82-89  
Cita(s)  
2689. Ramírez-Espitia, J. A., Benavides, F. G., Lacasaña-Navarro, M., Martínez, J. M., García, A. M. and Benach, J. [Mortality from neural tube defects in Mexico, 1980-1997]. *Salud Publica Mex* 2003;45(5):356-64
- 2050) *Incorporating genetics and genomics in risk assessment for inhaled manganese: From data to policy.* Curran, C. P., Park, R. M., Ho, S. M., et al. *Neurotoxicology* 2009;30(5):754-760  
Cita(s)  
2690. Romieu, I., Ramírez-Aguilar, M., Sienra-Monge, J. J., Moreno-Macias, H., del Rio-Navarro, B. E., David, G., Marzec, J., Hernández-Avila, M. and London, S. GSTM1 and GSTP1 and respiratory health in asthmatic children exposed to ozone. *Eur Respir J* 2006;28(5):953-9
- 2051) *Incorporating health outcomes into environmental justice research: The case of children's asthma and air pollution in Phoenix, Arizona.* Grineski, S. E. *Environmental Hazards* 2007;7(4):360-371  
Cita(s)  
2691. Hernández-Cadena, L., Barraza-Villarreal, A., Ramírez-Aguilar, M., Moreno-Macias, H., Miller, P., Carbajal-Arroyo, L. A. and Romieu, I. Infant morbidity caused by respiratory diseases and its relation with the air pollution in Juárez City, Chihuahua, Mexico. *Salud Publica Mex* 2007;49(1):27-36
- 2052) *Increase in markers of airway inflammation after ozone exposure can be observed also in stable treated asthmatics with minimal functional response to ozone.* Vagaggini, B., Bartoli, M. L. E., Cianchetti, S., et al. *Respiratory Research* 2010;11(1):9p.  
Cita(s)  
2692. David, G. L., Romieu, I., Sienra-Monge, J. J., Collins, W. J., Ramírez-Aguilar, M., del Rio-Navarro, B. E., Reyes-Ruiz, N. I., Morris, R. W., Marzec, J. M. and London, S. J. Nicotinamide adenine dinucleotide (phosphate) reduced:quinone oxidoreductase and glutathione S-transferase M1 polymorphisms and childhood asthma. *Am J Respir Crit Care Med* 2003;168(10):1199-204  
2693. Romieu, I., Sienra-Monge, J. J., Ramírez-Aguilar, M., Téllez-Rojo, M. M., Moreno-Macias, H., Reyes-Ruiz, N. I., del Rio-Navarro, B. E., Ruíz-Navarro, M. X., Hatch, G., Slade, R., et al. Antioxidant supplementation and lung functions among children with asthma exposed to high levels of air pollutants. *Am J Respir Crit Care Med* 2002;166(5):703-9
- 2053) *Increased APLP1 expression and neurodegeneration in the frontal cortex of manganese-exposed non-human primates.* Guilarte, T. R., Burton, N. C., Verina, T., et al. *Journal of Neurochemistry* 2008;105(5):1948-1959

Cita(s)

2694. Rodríguez-Agudelo, Y., Riojas-Rodríguez, H., Rios, C., Rosas, I., Sabido Pedraza, E., Miranda, J., Siebe, C., Texcalac, J. L. and Santos-Burgoa, C. Motor alterations associated with exposure to manganese in the environment in Mexico. *Sci Total Environ* 2006;368(2-3):542-56

- 2054) *Increased asthma and respiratory symptoms in children exposed to petrochemical pollution. Wichmann, F. A., Müller, A., Busi, L. E., et al. Journal of Allergy and Clinical Immunology* 2009;123(3):632-638

Cita(s)

2695. Romieu, I., Ramírez-Aguilar, M., Sienna-Monge, J. J., Moreno-Macías, H., del Rio-Navarro, B. E., David, G., Marzec, J., Hernández-Avila, M. and London, S. GSTM1 and GSTP1 and respiratory health in asthmatic children exposed to ozone. *Eur Respir J* 2006;28(5):953-9
2696. Romieu, I., Sienna-Monge, J. J., Ramírez-Aguilar, M., Moreno-Macías, H., Reyes-Ruiz, N. I., del Rio-Navarro, B. E., Hernández-Avila, M. and London, S. J. Genetic polymorphism of GSTM1 and antioxidant supplementation influence lung function in relation to ozone exposure in asthmatic children in Mexico City. *Thorax* 2004;59(1):8-10

- 2055) *Increased blood lead concentration during menstruation in teen female students. Yang, Y. H., Liou, S. H., Yang, C. Y., et al. Science of the Total Environment* 2007;382(2-3):224-227

Cita(s)

2697. Garrido Latorre, F., Hernández-Avila, M., Tamayo Orozco, J., Albores Medina, C. A., Aro, A., Palazuelos, E. and Hu, H. Relationship of blood and bone lead to menopause and bone mineral density among middle-age women in Mexico City. *Environ Health Perspect* 2003;111(4):631-6
2698. Hernández-Avila, M., Villalpando, C. G., Palazuelos, E., Hu, H., Villalpando, M. E. and Martínez, D. R. Determinants of blood lead levels across the menopausal transition. *Arch Environ Health* 2000;55(5):355-60
2699. Lanphear, B. P., Hornung, R., Khouury, J., Yolton, K., Baghurst, P., Bellinger, D. C., Canfield, R. L., Dietrich, K. N., Bornschein, R., Greene, T., et al. Low-level environmental lead exposure and children's intellectual function: an international pooled analysis. *Environ Health Perspect* 2005;113(7):894-9
2700. Schnaas, L., Rothenberg, S. J., Flores, M. F., Martínez, S., Hernández, C., Osorio, E. and Perroni, E. Blood lead secular trend in a cohort of children in Mexico City (1987-2002). *Environ Health Perspect* 2004;112(10):1110-5

- 2056) *Increased blood lead levels in an adolescent girl from a retained bullet - A case report. Mahan, S. T., Murray, M. M., Woolf, A. D., et al. Journal of Bone and Joint Surgery-American Volume* 2006;88A(12):2726-2729

Cita(s)

2701. McQuirter, J. L., Rothenberg, S. J., Dinkins, G. A., Kondrashov, V., Manalo, M. and Todd, A. C. Change in blood lead concentration up to 1 year after a gunshot wound with a retained bullet. *Am J Epidemiol* 2004;159(7):683-92
2702. McQuirter, J. L., Rothenberg, S. J., Dinkins, G. A., Manalo, M., Kondrashov, V. and Todd, A. C. The effects of retained lead bullets on body lead burden. *J Trauma* 2001;50(5):892-9

- 2057) *Increased Lead Biomarker Levels Are Associated with Changes in Hormonal Response to Stress in Occupationally Exposed Male Participants. Fortin, M. C., Cory-Slechta, D. A., Ohman-Strickland, P., et al. Environmental Health Perspectives* 2012;120(2):278-283

Cita(s)

2703. Navas-Acien, A., Guallar, E., Silbergeld, E. K. and Rothenberg, S. J. Lead exposure and cardiovascular disease—a systematic review. *Environ Health Perspect* 2007;115(3):472-82
2704. Pilsner, J. R., Hu, H., Ettinger, A., Sánchez, B. N., Wright, R. O., Cantonwine, D., Lazarus, A., Lamadrid-Figueroa, H., Mercado-García, A., Téllez-Rojo, M. M., et al. Influence of prenatal lead exposure on genomic methylation of cord blood DNA. *Environ Health Perspect* 2009;117(9):1466-71

- 2058) *Increased levels of lead in the blood and frequencies of lymphocytic micronucleated binucleated cells among workers from an electronic-waste recycling site. Wang, Q., He, A. M., Gao, B., et al. Journal of Environmental Science and Health Part a-Toxic/Hazardous Substances and Environmental Engineering* 2011;46(6):669-676

Cita(s)

2705. Kosnett, M. J., Wedeen, R. P., Rothenberg, S. J., Hipkins, K. L., Materna, B. L., Schwartz, B. S., Hu, H. and Woolf, A. Recommendations for medical management of adult lead exposure. *Environ Health Perspect* 2007;115(3):463-71
2706. Navas-Acien, A., Guallar, E., Silbergeld, E. K. and Rothenberg, S. J. Lead exposure and

cardiovascular disease—a systematic review. *Environ Health Perspect* 2007;115(3):472-82

- 2059) *Increased mutant frequency by carbon black, but not quartz, in the lacZ and cll transgenes of Muta (TM) Mouse lung epithelial cells. Jacobsen, N. R., Saber, A. T., White, P., et al. Environmental and Molecular Mutagenesis* 2007;48(6):451-461

Cita(s)

2707. Cohen, A. J., Ross Anderson, H., Ostro, B., Pandey, K. D., Krzyzanowski, M., Kunzli, N., Gutschmidt, K., Pope, A., Romieu, I., Samet, J. M., et al. The global burden of disease due to outdoor air pollution. *J Toxicol Environ Health A* 2005;68(13-14):1301-7

- 2060) *Increased resting heart rate with pollutants in a population based study. Ruidavets, J. B., Cassadou, S., Cournot, M., et al. Journal of Epidemiology and Community Health* 2005;59(8):685-693

Cita(s)

2708. Holguín, F., Téllez-Rojo, M. M., Hernández, M., Cortéz, M., Chow, J. C., Watson, J. G., Mannino, D. and Romieu, I. Air pollution and heart rate variability among the elderly in Mexico City. *Epidemiology* 2003;14(5):521-7

- 2061) *Increased risk of relapse after breast cancer with exposure to organochlorine pollutants. Charlier, C. J. and Dejardin, M. T. C. Bulletin of Environmental Contamination and Toxicology* 2007;78(1):1-4

Cita(s)

2709. López-Cervantes, M., Torres-Sánchez, L., Tobias, A. and López-Carrillo, L. Dichlorodiphenyldichloroethane burden and breast cancer risk: a meta-analysis of the epidemiologic evidence. *Environ Health Perspect* 2004;112(2):207-14

- 2062) *Increased risk of respiratory symptoms and chronic bronchitis in women using biomass fuels in Nigeria. Desalu, O. O., Adekoya, A. O. and Ampitan, B. A. Jornal Brasileiro de Pneumologia* 2010;36(4):441-446

Cita(s)

2710. Torres-Duque, C., Maldonado, D., Pérez-Padilla, R., Ezzati, M., Vieg, G. and Task Force on Health Effects of Biomass Exposure (Romieu I.) Biomass fuels and respiratory diseases: a review of the evidence. *Proc Am Thorac Soc* 2008;5(5):577-90

- 2063) *Increased seminal plasma lead levels adversely affect the fertility potential of sperm in IVF. Benoff, S., Centola, G. M., Millan, C., et al. Human Reproduction* 2003;18(2):374-383

Cita(s)

2711. Chuang, H. Y., Schwartz, J., Gonzales-Cossio, T., Lugo, M. C., Palazuelos, E., Aro, A., Hu, H. and Hernández-Avila, M. Interrelations of lead levels in bone, venous blood, and umbilical cord blood with exogenous lead exposure through maternal plasma lead in peripartum women. *Environmental Health Perspectives* 2001;109(5):527-532

- 2064) *Increased tissue PO2 and decreased O-2 delivery and consumption after 80% exchange transfusion with polymerized hemoglobin. Cabrales, P., Tsai, A. G. and Intaglietta, M. American Journal of Physiology-Heart and Circulatory Physiology* 2004;287(6):H2825-H2833

Cita(s)

2712. Khan, A. K., Jahr, J. S., Nesargi, S., Rothenberg, S. J., Tang, Z., Cheung, A., Gunther, R. A., Kost, G. J. and Driessen, B. Does lead interfere with hemoglobin-based oxygen carrier (HBOC) function? A pilot study of lead concentrations in three approved or tested HBOCs and oxyhemoglobin dissociation with HBOCs and/or bovine blood with varying lead concentrations. *Anesth Analg* 2003;96(6):1813-20, table of contents

- 2065) *Increased urinary 8-hydroxy-2'-deoxyguanosine excretion in long-distance bus drivers in Taiwan. Han, Y. Y., Donovan, M. and Sung, F. C. Chemosphere* 2010;79(9):942-948

Cita(s)

2713. Romieu, I., Castro-Giner, F., Kunzli, N. and Sunyer, J. Air pollution, oxidative stress and dietary supplementation: a review. *Eur Respir J* 2008;31(1):179-97

- 2066) *Increasing serum levels of non-DDT-derivative organochlorine pesticides in the younger population of the Canary Islands (Spain). Luzardo, O. P., Goethals, M., Zumbado, M., et al. Science of the Total Environment* 2006;367(1):129-138

Cita(s)

2714. López-Cervantes, M., Torres-Sánchez, L., Tobias, A. and López-Carrillo, L. Dichlorodiphenyldichloroethane burden and breast cancer risk: a meta-analysis of the epidemiologic evidence. *Environ Health Perspect* 2004;112(2):207-14



- 2067) *Incremento de la incidencia acumulada de rinitis alérgica en adolescentes de la ciudad de Morelia, Michoacán, y su relación con la satisfacción de necesidades vitales y afectivas. Rodríguez-Orozco, A., Pérez-Sánchez, A. G. and al., e. Revista Alergia de México 2005;52(4):159-163*  
 Cita(s)  
 2715. Barraza-Villarreal, A., Sanín-Aguirre, L. H., Téllez-Rojo, M. M., Lacasaña-Navarro, M. and Romieu, I. [Prevalence of asthma and other allergic diseases in school children from Juárez City, Chihuahua]. *Salud Publica Mex* 2001;43(5):433-43
- 2068) *Individual exposure to particulate matter and the short-term arrhythmic and autonomic profiles in patients with myocardial infarction. Folino, A. F., Scapellato, M. L., Canova, C., et al. European Heart Journal 2009;30(13):1614-1620*  
 Cita(s)  
 2716. Holguín, F., Téllez-Rojo, M. M., Hernández, M., Cortéz, M., Chow, J. C., Watson, J. G., Mannino, D. and Romieu, I. Air pollution and heart rate variability among the elderly in Mexico City. *Epidemiology* 2003;14(5):521-7
- 2069) *Individual susceptibility and genotoxicity in workers exposed to hazardous materials like lead. Shaik, A. P. and Jamil, K. Journal of Hazardous Materials 2009;168(2-3):918-924*  
 Cita(s)  
 2717. Kosnett, M. J., Wedeen, R. P., Rothenberg, S. J., Hipkins, K. L., Materna, B. L., Schwartz, B. S., Hu, H. and Woolf, A. Recommendations for medical management of adult lead exposure. *Environ Health Perspect* 2007;115(3):463-71
- 2070) *Individual-level modifiers of the effects of particulate matter on daily mortality. Zeka, A., Zanobetti, A. and Schwartz, J. American Journal of Epidemiology 2006;163(9):849-859*  
 Cita(s)  
 2718. Téllez-Rojo, M. M., Romieu, I., Ruíz-Velasco, S., Lezana, M. A. and Hernández-Avila, M. M. Daily respiratory mortality and PM10 pollution in Mexico City: importance of considering place of death. *Eur Respir J* 2000;16(3):391-6
- 2071) *Individual-level PM(2.5) exposure and the time course of impaired heart rate variability: the APACR Study. He, F., Shaffer, M. L., Li, X. A., et al. Journal of Exposure Science and Environmental Epidemiology 2011;21(1):65-73*  
 Cita(s)  
 2719. Holguín, F., Téllez-Rojo, M. M., Hernández, M., Cortéz, M., Chow, J. C., Watson, J. G., Mannino, D. and Romieu, I. Air pollution and heart rate variability among the elderly in Mexico City. *Epidemiology* 2003;14(5):521-7
- 2072) *Indoor air pollution - A poverty-related cause of mortality among the children of the world. Emmelin, A. and Wall, S. Chest 2007;132(5):1615-1623*  
 Cita(s)  
 2720. Romieu, I., Samet, J. M., Smith, K. R. and Bruce, N. Outdoor air pollution and acute respiratory infections among children in developing countries. *J Occup Environ Med* 2002;44(7):640-9
- 2073) *Indoor air pollution and airway disease. Viegi, G., Simoni, M., Scognamiglio, A., et al. International Journal of Tuberculosis and Lung Disease 2004;8(12):1401-1415*  
 Cita(s)  
 2721. Naeher, L. P., Smith, K. R., Leaderer, B. P., Neufeld, L. and Mage, D. T. Carbon monoxide as a tracer for assessing exposures to particulate matter in wood and gas cookstove households of highland Guatemala. *Environ Sci Technol* 2001;35(3):575-81
- 2074) *Indoor air pollution and lung function growth among children in four Chinese cities. Roy, A., Chapman, R. S., Hu, W., et al. Indoor Air 2012;22(1):3-11*  
 Cita(s)  
 2722. Rojas-Martínez, R., Pérez-Padilla, R., Olais-Fernández, G., Méndez-Alvarado, L., Moreno-Macias, H., Fortoul, T., McDonnell, W., Loomis, D. and Romieu, I. Lung function growth in children with long-term exposure to air pollutants in Mexico City. *Am J Respir Crit Care Med* 2007;176(4):377-84
- 2075) *Indoor air pollution and respiratory health in the elderly. Simoni, M., Jaakkola, M. S., Carrozzi, L., et al. European Respiratory Journal 2003;21(15S):20S*  
 Cita(s)  
 2723. Téllez-Rojo, M. M., Romieu, I., Ruíz-Velasco, S., Lezana, M. A. and Hernández-Avila, M. M.

Daily respiratory mortality and PM10 pollution in Mexico City: importance of considering place of death. *Eur Respir J* 2000;16(3):391-6

2076) *Indoor air pollution and the lung in low and medium income countries. Kurmi, O. P., Lam, K. B. and Ayres, J. G. European Respiratory Journal* 2012;Online First 23Feb(in press):0-0

Cita(s)

2724. Romieu, I., Riojas-Rodríguez, H., Marron-Mares, A. T., Schilman, A., Pérez-Padilla, R. and Masera, O. Improved biomass stove intervention in rural Mexico: impact on the respiratory health of women. *Am J Respir Crit Care Med* 2009;180(7):649-56

2077) *Indoor air pollution as a lung health hazard: focus on populous countries. Hu, G. P. and Ran, P. X. Current Opinion in Pulmonary Medicine* 2009;15(2):158-164

Cita(s)

2725. Armendáriz-Arnez, C., Edwards, R. D., Johnson, M., Zuk, M., Rojas, L., Jiménez, R. D., Riojas-Rodríguez, H. and Masera, O. Reduction in personal exposures to particulate matter and carbon monoxide as a result of the installation of a Patsari improved cook stove in Michoacan Mexico. *Indoor Air* 2008;18(2):93-105

2726. Torres-Duque, C., Maldonado, D., Pérez-Padilla, R., Ezzati, M., Viegi, G. and Task Force on Health Effects of Biomass Exposure (Romieu I.) Biomass fuels and respiratory diseases: a review of the evidence. *Proc Am Thorac Soc* 2008;5(5):577-90

2078) *Indoor air pollution from biomass fuels and respiratory health of the exposed population in Nepalese households. Shrestha, I. L. and Shrestha, S. L. International Journal of Occupational and Environmental Health* 2005;11(2):150-160

Cita(s)

2727. Barquera, S., Rico-Méndez, F. G. and Tovar, V. Methodology in the epidemiological research of respiratory diseases and environmental pollution. *Rev Saude Publica* 2002;36(1):107-13

2079) *Indoor air pollution in a Mexican indigenous community: Evaluation of risk reduction program using biomarkers, of exposure and effect. Torres-Dosal, A., Pérez-Maldonado, I. N., Jasso-Pineda, Y., et al. Science of the Total Environment* 2008;390(2-3):362-368

Cita(s)

2728. Masera, O., Edwards, R., Armendáriz, C., Berrueta, B. M., Johnson, M., Rojas-Bracho, L., Riojas-Rodríguez, H. and Smith, K. Impact of Patsari improved cookstoves on indoor air quality in Michoacán, Mexico. *Energy Sust Devel* 2007;11(2):45-56

2729. Zuk, M., Rojas, L., Blanco, S., Serrano, P., Cruz, J., Angeles, F., Tzintzun, G., Armendáriz, C., Edwards, R. D., Johnson, M., et al. The impact of improved wood-burning stoves on fine particulate matter concentrations in rural Mexican homes. *J Expo Sci Environ Epidemiol* 2007;17(3):224-32

2080) *Indoor air pollution in coastal houses of southern Philippines. Saksena, S., Subida, R., Buttner, L., et al. Indoor and Built Environment* 2007;16(2):159-168

Cita(s)

2730. Naeher, L. P., Smith, K. R., Leaderer, B. P., Neufeld, L. and Mage, D. T. Carbon monoxide as a tracer for assessing exposures to particulate matter in wood and gas cookstove households of highland Guatemala. *Environ Sci Technol* 2001;35(3):575-81

2081) *Indoor air pollution in developing countries: a major environmental and public health challenge. Bruce, N., Pérez-Padilla, R. and Albalak, R. Bulletin of the World Health Organization* 2000;78(9):1078-1092

Cita(s)

2731. Loomis, D., Castillejos, M., Gold, D. R., McDonnell, W. and Borja-Aburto, V. H. Air pollution and infant mortality in Mexico City. *Epidemiology* 1999;10(2):118-123

2082) *Indoor air pollution, cookstove quality, and housing characteristics in two Honduran communities. Clark, M. L., Reynolds, S. J., Burch, J. B., et al. Environmental Research* 2010;110(1):12-18

Cita(s)

2732. Armendáriz-Arnez, C., Edwards, R. D., Johnson, M., Zuk, M., Rojas, L., Jiménez, R. D., Riojas-Rodríguez, H. and Masera, O. Reduction in personal exposures to particulate matter and carbon monoxide as a result of the installation of a Patsari improved cook stove in Michoacan Mexico. *Indoor Air* 2008;18(2):93-105

2733. Masera, O., Edwards, R., Armendáriz, C., Berrueta, B. M., Johnson, M., Rojas-Bracho, L., Riojas-Rodríguez, H. and Smith, K. Impact of Patsari improved cookstoves on indoor air quality in Michoacán, Mexico. *Energy Sust Devel* 2007;11(2):45-56

2734. Zuk, M., Rojas, L., Blanco, S., Serrano, P., Cruz, J., Angeles, F., Tzintzun, G., Armendáriz, C., Edwards, R. D., Johnson, M., et al. The impact of improved wood-burning stoves on fine particulate matter concentrations in rural Mexican homes. *J Expo Sci Environ Epidemiol* 2007;17(3):224-32
- 2083) *Indoor air quality for poor families: new evidence from Bangladesh. Dasgupta, S., Huq, M., Khaliquzzaman, M., et al. Indoor Air* 2006;16(6):426-444  
Cita(s)
2735. Naehler, L. P., Smith, K. R., Leaderer, B. P., Neufeld, L. and Mage, D. T. Carbon monoxide as a tracer for assessing exposures to particulate matter in wood and gas cookstove households of highland Guatemala. *Environ Sci Technol* 2001;35(3):575-81
- 2084) *Indoor carbon monoxide and PM(2.5) concentrations by cooking fuels in Pakistan. Siddiqui, A. R., Lee, K., Bennett, D., et al. Indoor Air* 2009;19(1):75-82  
Cita(s)
2736. Naehler, L. P., Smith, K. R., Leaderer, B. P., Neufeld, L. and Mage, D. T. Carbon monoxide as a tracer for assessing exposures to particulate matter in wood and gas cookstove households of highland Guatemala. *Environ Sci Technol* 2001;35(3):575-81
- 2085) *Indoor exposure to respirable particulate matter and particulate-phase PAHs in rural homes in North India. Ansari, F. A., Khan, A. H., Patel, D. K., et al. Environmental Monitoring and Assessment* 2010;170(1-4):491-497  
Cita(s)
2737. Cohen, A. J., Ross Anderson, H., Ostro, B., Pandey, K. D., Krzyzanowski, M., Kunzli, N., Gutschmidt, K., Pope, A., Romieu, I., Samet, J. M., et al. The global burden of disease due to outdoor air pollution. *J Toxicol Environ Health A* 2005;68(13-14):1301-7
- 2086) *Indoor particle size distributions in homes with open fires and improved Patsari cook stoves. Armendáriz-Arnez, C., Edwards, R. D., Johnson, M., et al. Atmospheric Environment* 2010;44(24):2881-2886  
Cita(s)
2738. Naehler, L. P., Smith, K. R., Leaderer, B. P., Neufeld, L. and Mage, D. T. Carbon monoxide as a tracer for assessing exposures to particulate matter in wood and gas cookstove households of highland Guatemala. *Environ Sci Technol* 2001;35(3):575-81
- 2087) *Indoor solid fuel combustion and tuberculosis: is there an association? Slama, K., Chiang, C. Y., Hinderaker, S. G., et al. International Journal of Tuberculosis and Lung Disease* 2010;14(1):6-14  
Cita(s)
2739. Torres-Duque, C., Maldonado, D., Pérez-Padilla, R., Ezzati, M. Viegi, G. and Task Force on Health Effects of Biomass Exposure (Romieu I.) Biomass fuels and respiratory diseases: a review of the evidence. *Proc Am Thorac Soc* 2008;5(5):577-90
- 2088) *Induction of Cyclin D1 by Arsenite and UVB-irradiation in Human Keratinocytes. Liu, S. Q., González, J., Hwang, B. J., et al. Journal of Health Care for the Poor and Underserved* 2011;22(4):110-121  
Cita(s)
2740. Hernández-Zavala, A., Cordova, E., Del Razo, L. M., Cebrian, M. E. and Garrido, E. Effects of arsenite on cell cycle progression in a human bladder cancer cell line. *Toxicology* 2005;207(1):49-57
- 2089) *Induction of cyclin D1 by submicromolar concentrations of arsenite in human epidermal keratinocytes. Hwang, B. J., Utti, C. and Steinberg, M. Toxicology and Applied Pharmacology* 2006;217(2):161-167  
Cita(s)
2741. Hernández-Zavala, A., Cordova, E., Del Razo, L. M., Cebrian, M. E. and Garrido, E. Effects of arsenite on cell cycle progression in a human bladder cancer cell line. *Toxicology* 2005;207(1):49-57
- 2090) *Industrialization, pollution, and infant mortality. Federman, M. and Levine, D. I. Environment and Development Economics* 2010;15(557-584  
Cita(s)
2742. Romieu, I., Samet, J. M., Smith, K. R. and Bruce, N. Outdoor air pollution and acute respiratory infections among children in developing countries. *J Occup Environ Med* 2002;44(7):640-9

2091) *Industry influence on occupational and environmental public health. Huff, J. International Journal of Occupational and Environmental Health 2007;13(1):107-117*

Cita(s)

2743. Breilh, J., Branco Jefer, C., Castelman, B. I., Cherniack, M., Christiani, D. C., Cicoella, A., Cifuentes, E., Clapp, R., Cole, D. C., Corn, M., et al. Texaco and its consultants. *Int J Occup Environ Health 2005;11(2):217-20*

2092) *Inequities in lung health: challenges and solutions. Kumaresan, J. and Enarson, D. A. International Journal of Tuberculosis and Lung Disease 2010;14(8):931-934*

Cita(s)

2744. García-Sancho, M. C., García-García, L., Baez-Saldana, R., Ponce-De-Leon, A., Sifuentes-Osornio, J., Bobadilla-Del-valle, M., Ferreyra-Reyes, L., Cano-Arellano, B., Canizales-Quintero, S., Palacios-Merino L. C., et al. Indoor pollution as an occupational risk factor for tuberculosis among women: a population-based, gender oriented, case-control study in Southern Mexico. *Rev Invest Clin 2009;61(5):392-8*

2093) *Infant mortality and air pollution: A comprehensive analysis of US data for 1990. Lipfert, F. W., Zhang, J. and Wyzga, R. E. Journal of the Air and Waste Management Association 2000;50(8):1350-1366*

Cita(s)

2745. Loomis, D., Castillejos, M., Gold, D. R., McDonnell, W. and Borja-Aburto, V. H. Air pollution and infant mortality in Mexico City. *Epidemiology 1999;10(2):118-123*

2094) *Infant mortality and air pollution: Modifying effect by social class. Romieu, I., Ramírez-Aguilar, M., Moreno-Macias, H., et al. Journal of Occupational and Environmental Medicine 2004;46(12):1210-1216*

Cita(s)

2746. Loomis, D., Castillejos, M., Gold, D. R., McDonnell, W. and Borja-Aburto, V. H. Air pollution and infant mortality in Mexico City. *Epidemiology 1999;10(2):118-123*

2095) *Infant mortality and social environment in Georgia: an application of hotspot detection and prioritization. Yang, T. C. and McManus, B. Environmental and Ecological Statistics 2010;17(4):455-471*

Cita(s)

2747. Loomis, D., Castillejos, M., Gold, D. R., McDonnell, W. and Borja-Aburto, V. H. Air pollution and infant mortality in Mexico City. *Epidemiology 1999;10(2):118-123*

2096) *Infant mortality from congenital malformations in Mexico: an issue of opportunity and access to treatment. Gómez-Alcala, A. V. and Rascon-Pacheco, R. A. Revista Panamericana de Salud Pública 2008;24(5):297-303*

Cita(s)

2748. Ramírez-Espitia, J. A., Benavides, F. G., Lacasaña-Navarro, M., Martínez, J. M., García, A. M. and Benach, J. [Mortality from neural tube defects in Mexico, 1980-1997]. *Salud Publica Mex 2003;45(5):356-64*

2097) *Infant susceptibility of mortality to air pollution in Seoul, South Korea. Ha, E. H., Lee, J. T., Kim, H., et al. Pediatrics 2003;111(2):284-290*

Cita(s)

2749. Loomis, D., Castillejos, M., Gold, D. R., McDonnell, W. and Borja-Aburto, V. H. Air pollution and infant mortality in Mexico City. *Epidemiology 1999;10(2):118-123*

2098) *Infección Respiratoria Aguda en relación con la contaminación atmosférica y otros factores ambientales. Carmona-Hernández, J. C. Archivos de Medicina (Colombia) 2009;9(1):69-79*

Cita(s)

2750. Torres-Duque, C., Maldonado, D., Pérez-Padilla, R., Ezzati, M., Viegli, G. and Task Force on Health Effects of Biomass Exposure (Romieu I.) Biomass fuels and respiratory diseases: a review of the evidence. *Proc Am Thorac Soc 2008;5(5):577-90*

2099) *Inflammation and short-term cardiopulmonary effects of particulate matter. Lotti, M., Olivato, I. and Bergamo, L. Nanotoxicology 2009;3(1):27-32*

Cita(s)

2751. Barraza-Villarreal, A., Sunyer, J., Hernández-Cadena, L., Escamilla-Nunez, M. C., Sienra-Monge, J. J., Ramírez-Aguilar, M., Cortéz-Lugo, M., Holguín, F., Diaz-Sánchez, D., Olin, A. C., et al. Air pollution, airway inflammation, and lung function in a cohort study of Mexico City schoolchildren. *Environ Health Perspect 2008;116(6):832-8*

2752. Holguín, F., Flores, S., Ross, Z., Cortéz, M., Molina, M., Molina, L., Rincon, C., Jerrett, M., Berhane, K., Granados, A., Romieu I. Traffic-related exposures, airway function, inflammation, and respiratory symptoms in children. *Am J Respir Crit Care Med* 2007;176(12):1236-42 respiratory symptoms in children
- 2100) *Inflammation in COPD: a therapeutic challenge still to be met. Braghiroli, A. Multidisciplinary Respiratory Medicine* 2007;2(3):32-46  
Cita(s)
2753. Romieu, I. and Trenga, C. Diet and obstructive lung diseases. *Epidemiol Rev* 2001;23(2):268-87
- 2101) *The influence of age of lead exposure on adult gray matter volume. Brubaker, C. J., Dietrich, K. N., Lanphear, B. P., et al. Neurotoxicology* 2010;31(3):259-266  
Cita(s)
2754. Schnaas, L., Rothenberg, S. J., Perroni, E., Martínez, S., Hernández, C. and Hernández, R. M. Temporal pattern in the effect of postnatal blood lead level on intellectual development of young children. *Neurotoxicol Teratol* 2000;22(6):805-10
- 2102) *The influence of air pollution during intrauterine development and early childhood on respiratory functions at later age. Turnovska, T. H. and Marinov, B. I. International Journal of Hygiene and Environmental Health* 2009;212(5):519-532  
Cita(s)
2755. Loomis, D., Castillejos, M., Gold, D. R., McDonnell, W. and Borja-Aburto, V. H. Air pollution and infant mortality in Mexico City. *Epidemiology* 1999;10(2):118-123
- 2103) *Influence of Ambient Air Pollutant Sources on Clinical Encounters for Infant Bronchiolitis. Karr, C. J., Demers, P. A., Koehoorn, M. W., et al. American Journal of Respiratory and Critical Care Medicine* 2009;180(10):995-1001  
Cita(s)
2756. Pino, P., Walter, T., Oyarzun, M., Villegas, R. and Romieu, I. Fine particulate matter and wheezing illnesses in the first year of life. *Epidemiology* 2004;15(6):702-8
- 2104) *Influence of Atmospheric Parameters and Pollutants on Control of Breathing in Healthy Neonates. Besson, S., Latzin, P., Stern, G., et al. Annals of Respiratory Medicine* 2011;2(1):7-15  
Cita(s)
2757. Barraza-Villarreal, A., Sunyer, J., Hernández-Cadena, L., Escamilla-Nunez, M. C., Sienra-Monge, J. J., Ramirez-Aguilar, M., Cortéz-Lugo, M., Holguín, F., Diaz-Sánchez, D., Olin, A. C., et al. Air pollution, airway inflammation, and lung function in a cohort study of Mexico City schoolchildren. *Environ Health Perspect* 2008;116(6):832-8
2758. Pino, P., Walter, T., Oyarzun, M., Villegas, R. and Romieu, I. Fine particulate matter and wheezing illnesses in the first year of life. *Epidemiology* 2004;15(6):702-8
- 2105) *The influence of bone-density on in vivo K x-ray fluorescence bone-lead measurements. Lodwick, C. J., Lodwick, J. C. and Spitz, H. B. Health Physics* 2011;100(5):502-507  
Cita(s)
2759. Lanphear, B. P., Hornung, R., Khoury, J., Yolton, K., Baghurst, P., Bellinger, D. C., Canfield, R. L., Dietrich, K. N., Bornschein, R., Greene, T., et al. Low-level environmental lead exposure and children's intellectual function: an international pooled analysis. *Environ Health Perspect* 2005;113(7):894-9
- 2106) *Influence of cooking and heating fuel use on 1-59 month old mortality in South Africa. Wichmann, J. and Voyi, K. V. V. Maternal and Child Health Journal* 2006;10(6):553-561  
Cita(s)
2760. Loomis, D., Castillejos, M., Gold, D. R., McDonnell, W. and Borja-Aburto, V. H. Air pollution and infant mortality in Mexico City. *Epidemiology* 1999;10(2):118-123
- 2107) *Influence of Cooking and Heating Fuel Use on 1-59 Month Old Mortality in South Africa. Wichmann, J. and Voyi, K. Maternal and Child Health Journal* 2006;10(6):553-561  
Cita(s)
2761. Loomis, D., Castillejos, M., Gold, D. R., McDonnell, W. and Borja-Aburto, V. H. Air pollution and infant mortality in Mexico City. *Epidemiology* 1999;10(2):118-123
- 2108) *Influence of CYP2C9, GSTM1, GSTT1 and NAT2 genetic polymorphisms on DNA damage in workers occupationally exposed to organophosphate pesticides. Singh, S., Kumar, V., Singh, P., et al. Mutation*



*Research-Genetic Toxicology and Environmental Mutagenesis 2012;741(1-2):101-108*

Cita(s)

2762. López-Flores, I., Lacasaña, M., Blanco-Muñoz, J., Aguilar-Garduno, C., Sánchez-Villegas, P., Pérez-Méndez, O. A. and Gamboa-Avila, R. Relationship between human paraoxonase-1 activity and PON1 polymorphisms in Mexican workers exposed to organophosphate pesticides. *Toxicol Lett* 2009;188(2):84-90

- 2109) *Influence of endocrine disruptors on human male fertility. Giwercman, A., Rylander, L. and Giwercman, Y. L. Reproductive Biomedicine Online 2007;15(6):633-642*

Cita(s)

2763. Aneck-Hahn, N. H., Schulenburg, G. W., Bornman, M. S., Fariás, P. and De Jager, C. Impaired semen quality associated with environmental DDT exposure in young men living in a malaria area in the Limpopo Province, South Africa. *Journal of Andrology* 2007;28(3):423-434

- 2110) *The influence of environmental exposure on lead concentrations in scalp hair of children in Pakistan. Shah, F., Kazi, T. G., Afridi, H. I., et al. Ecotoxicology and Environmental Safety 2011;74(4):727-732*

Cita(s)

2764. Lanphear, B. P., Hornung, R., Khoury, J., Yolton, K., Baghurst, P., Bellinger, D. C., Canfield, R. L., Dietrich, K. N., Bornschein, R., Greene, T., et al. Low-level environmental lead exposure and children's intellectual function: an international pooled analysis. *Environ Health Perspect* 2005;113(7):894-9

- 2111) *Influence of glutathione-related genes on symptoms and immunologic markers among vulcanization workers in the southern Sweden rubber industries. Jonsson, L. S., Jonsson, B. A. G., Axmon, A., et al. International Archives of Occupational and Environmental Health 2008;81(7):913-919*

Cita(s)

2765. Romieu, I., Sienna-Monge, J. J., Ramírez-Aguilar, M., Moreno-Macías, H., Reyes-Ruiz, N. I., del Rio-Navarro, B. E., Hernández-Avila, M. and London, S. J. Genetic polymorphism of GSTM1 and antioxidant supplementation influence lung function in relation to ozone exposure in asthmatic children in Mexico City. *Thorax* 2004;59(1):8-10

- 2112) *Influence of Industrial Environments on the Development of Respiratory Systems and Morphofunctional Features in Preadolescent Boys. Dziubek, W., Ignasiak, Z. and Rozek, K. Journal of Human Kinetics 2011;30(161-171)*

Cita(s)

2766. Rojas-Martínez, R., Pérez-Padilla, R., Olaiz-Fernández, G., Mendóza-Alvarado, L., Moreno-Macías, H., Fortoul, T., McDonnell, W., Loomis, D. and Romieu, I. Lung function growth in children with long-term exposure to air pollutants in Mexico City. *Am J Respir Crit Care Med* 2007;176(4):377-84

- 2113) *Influence of lead acetate on glutathione and its related enzymes in different regions of rat brain. Bokara, K. K., Blaylock, I., Denise, S. B., et al. Journal of Applied Toxicology 2009;29(5):452-458*

Cita(s)

2767. Kosnett, M. J., Wedeen, R. P., Rothenberg, S. J., Hipkins, K. L., Materna, B. L., Schwartz, B. S., Hu, H. and Woolf, A. Recommendations for medical management of adult lead exposure. *Environ Health Perspect* 2007;115(3):463-71

- 2114) *The influence of living near roadways on spirometry and exhaled nitric oxide in elementary schoolchildren. Dales, R., Wheeler, A., Mahmud, M., et al. Environmental Health Perspectives 2008;116(10):1423-1427*

Cita(s)

2768. Holguín, F., Flores, S., Ross, Z., Cortéz, M., Molina, M., Molina, L., Rincon, C., Jerrett, M., Berhane, K., Granados, A., Romieu I. Traffic-related exposures, airway function, inflammation, and respiratory symptoms in children. *Am J Respir Crit Care Med* 2007;176(12):1236-42 respiratory symptoms in children

- 2115) *Influence of local factors in the relationship between mortality and heat waves: Castile-La Mancha (1975-2003). Montero, J. C., Miron, I. J., Criado-Alvarez, J. J., et al. Science of the Total Environment 2012;414(73-80)*

Cita(s)

2769. McMichael, A. J., Wilkinson, P., Kovats, R. S., Pattenden, S., Hajat, S., Armstrong, B., Vajanapoom, N., Niciu, E. M., Mahomed, H., Kingkeow, C., et al. International study of temperature, heat and urban mortality: the 'ISOTHERM' project. *Int J Epidemiol*

2008;37(5):1121-31

- 2116) *The Influence of Low Blood Lead Concentrations on the Cognitive and Physical Development of Primary School Children in Malaysia.* Zailina, H., Junidah, R., Josephine, Y., et al. *Asia-Pacific Journal of Public Health* 2008;20(4):317-326

Cita(s)

2770. Lanphear, B. P., Hornung, R., Khouury, J., Yolton, K., Baghurst, P., Bellinger, D. C., Canfield, R. L., Dietrich, K. N., Bornschein, R., Greene, T., et al. Low-level environmental lead exposure and children's intellectual function: an international pooled analysis. *Environ Health Perspect* 2005;113(7):894-9

- 2117) *Influence of low level maternal Pb exposure and prenatal stress on offspring stress challenge responsivity.* Virgolini, M. B., Rossi-George, A., Weston, D., et al. *Neurotoxicology* 2008;29(6):928-939

Cita(s)

2771. Lanphear, B. P., Hornung, R., Khouury, J., Yolton, K., Baghurst, P., Bellinger, D. C., Canfield, R. L., Dietrich, K. N., Bornschein, R., Greene, T., et al. Low-level environmental lead exposure and children's intellectual function: an international pooled analysis. *Environ Health Perspect* 2005;113(7):894-9

- 2118) *Influence of maternal bone lead burden and calcium intake on levels of lead in breast milk over the course of lactation.* Ettinger, A. S., Téllez-Rojo, M. M., Amarasiriwardena, C., et al. *American Journal of Epidemiology* 2006;163(1):48-56

Cita(s)

2772. Moline, J., López Carrillo, L., Torres Sánchez, L., Godbold, J. and Todd, A. Lactation and lead body burden turnover: a pilot study in Mexico. *J Occup Environ Med* 2000;42(11):1070-5

- 2119) *Influence of minerals on lead-induced alterations in liver function in rats exposed to long-term lead exposure.* Herman, D. S., Geraldine, M. and Venkatesh, T. *Journal of Hazardous Materials* 2009;166(2-3):1410-1414

Cita(s)

2773. Lanphear, B. P., Hornung, R., Khouury, J., Yolton, K., Baghurst, P., Bellinger, D. C., Canfield, R. L., Dietrich, K. N., Bornschein, R., Greene, T., et al. Low-level environmental lead exposure and children's intellectual function: an international pooled analysis. *Environ Health Perspect* 2005;113(7):894-9

- 2120) *Influence of n-3 fatty acids on cardiac autonomic activity among Nunavik Inuit adults.* Valera, B., Dewailly, E., Anassour-Laouan-Sidi, E., et al. *International Journal of Circumpolar Health* 2011;70(1):6-18

Cita(s)

2774. Romieu, I., Téllez-Rojo, M. M., Lazo, M., Manzano-Patino, A., Cortéz-Lugo, M., Julien, P., Belanger, M. C., Hernández-Avila, M. and Holguín, F. Omega-3 fatty acid prevents heart rate variability reductions associated with particulate matter. *Am J Respir Crit Care Med* 2005;172(12):1534-40

- 2121) *The Influence of Neighborhood Roadways on Respiratory Symptoms Among Elementary Schoolchildren.* Dales, R., Wheeler, A. J., Mahmud, M., et al. *Journal of Occupational and Environmental Medicine* 2009;51(6):654-660

Cita(s)

2775. Holguín, F., Flores, S., Ross, Z., Cortéz, M., Molina, M., Molina, L., Rincon, C., Jerrett, M., Berhane, K., Granados, A., Romieu I. Traffic-related exposures, airway function, inflammation, and respiratory symptoms in children. *Am J Respir Crit Care Med* 2007;176(12):1236-42 respiratory symptoms in children

- 2122) *The influence of neighborhood traffic density on the respiratory health of elementary schoolchildren.* Cakmak, S., Mahmud, M., Grgicak-Mannion, A., et al. *Environment International* 2012;39(1):128-32

Cita(s)

2776. Holguín, F., Flores, S., Ross, Z., Cortéz, M., Molina, M., Molina, L., Rincon, C., Jerrett, M., Berhane, K., Granados, A., Romieu I. Traffic-related exposures, airway function, inflammation, and respiratory symptoms in children. *Am J Respir Crit Care Med* 2007;176(12):1236-42 respiratory symptoms in children

- 2123) *Influence of Prenatal Lead Exposure on Genomic Methylation of Cord Blood DNA.* Pilsner, J. R., Hu, H., Ettinger, A., et al. *Environmental Health Perspectives* 2009;117(9):1466-1471

Cita(s)

2777. Borja-Aburto, V. H., Hertz-Picciotto, I., Rojas López, M., Fariás, P., Rios, C. and Blanco, J. Blood lead levels measured prospectively and risk of spontaneous abortion. *Am J Epidemiol* 1999;150(6):590-7
2778. Lanphear, B. P., Hornung, R., Khouury, J., Yolton, K., Baghurst, P., Bellinger, D. C., Canfield, R. L., Dietrich, K. N., Bornschein, R., Greene, T., et al. Low-level environmental lead exposure and children's intellectual function: an international pooled analysis. *Environ Health Perspect* 2005;113(7):894-9
- 2124) *Influence of relatively low level of particulate air pollution on hospitalization for COPD in elderly people. Chen, Y., Yang, Q. Y., Krewski, D., et al. Inhalation Toxicology 2004;16(1):21-25*  
Cita(s)
2779. Castillejos, M., Borja-Aburto, V. H., Dockery, D. W., Gold, D. R. and Loomis, D. Airborne coarse particles and mortality. *Inhalation Toxicology* 2000;12(61-72)
- 2125) *Influence of temperature of silica gel activation on separation of selected biologically active steroid compounds. Pyka, A., Babuska, M., Bober, K., et al. Journal of Liquid Chromatography and Related Technologies 2006;29(14):2035-2044*  
Cita(s)
2780. Recio, R., Ocampo-Gómez, G., Morán-Martínez, J., Borja-Aburto, V., López-Cervantes, M., Uribe, M., Torres-Sánchez, L. and Cebrian, M. E. Pesticide exposure alters follicle-stimulating hormone levels in Mexican agricultural workers. *Environ Health Perspect* 2005;113(9):1160-3
- 2126) *Influence of the Application Renewal of Glutamate and Tartrate on Cd, Cu, Pb and Zn Distribution Between Contaminated Soil and Paulownia Tomentosa in a Pilot-Scale Assisted Phytoremediation Study. Doumet, S., Fibbi, D., Azzarello, E., et al. International Journal of Phytoremediation 2011;13(1):1-17*  
Cita(s)
2781. Hernández-Ochoa, I., García-Vargas, G., López-Carrillo, L., Rubio-Andrade, M., Morán-Martínez, J., Cebrian, M. E. and Quintanilla-Vega, B. Low lead environmental exposure alters semen quality and sperm chromatin condensation in northern Mexico. *Reprod Toxicol* 2005;20(2):221-8
- 2127) *The influence of the environment and other exogenous agents on spontaneous abortion risk. Weselak, M., Arbuckle, T. E., Walker, M. C., et al. Journal of Toxicology and Environmental Health-Part B-Critical Reviews 2008;11(3-4):221-241*  
Cita(s)
2782. Borja-Aburto, V. H., Hertz-Picciotto, I., Rojas López, M., Fariás, P., Rios, C. and Blanco, J. Blood lead levels measured prospectively and risk of spontaneous abortion. *Am J Epidemiol* 1999;150(6):590-7
2783. Salazar-García, F., Gallardo-Díaz, E., Cerón-Mireles, P., Loomis, D. and Borja-Aburto, V. H. Reproductive effects of occupational DDT exposure among male malaria control workers. *Environmental Health Perspectives* 2004;112(5):542-547
- 2128) *Influence of tumor stage, symptoms, and time of blood draw on serum concentrations of organochlorine compounds in exocrine pancreatic cancer. Porta, M., Pumarega, J., López, T., et al. Cancer Causes and Control 2009;20(10):1893-1906*  
Cita(s)
2784. López-Carrillo, L., Torres-Sánchez, L., López-Cervantes, M., Blair, A., Cebrian, M. E. and Uribe, M. The adipose tissue to serum dichlorodiphenyldichloroethane (DDE) ratio: some methodological considerations. *Environ Res* 1999;81(2):142-5
- 2129) *Influence of vitamin D receptor haplotypes on blood lead concentrations in environmentally exposed children of Uygur and Han populations. Chen, Y., Liu, J. W., Zhao, J. X., et al. Biomarkers 2010;15(3):232-237*  
Cita(s)
2785. Lanphear, B. P., Hornung, R., Khouury, J., Yolton, K., Baghurst, P., Bellinger, D. C., Canfield, R. L., Dietrich, K. N., Bornschein, R., Greene, T., et al. Low-level environmental lead exposure and children's intellectual function: an international pooled analysis. *Environ Health Perspect* 2005;113(7):894-9
- 2130) *Influences of different developmental periods of taurine supplements on synaptic plasticity in hippocampal CA1 area of rats following prenatal and perinatal lead exposure. Yu, S. S., Wang, M., Li, X. M., et al. BMC Developmental Biology 2007;7*  
Cita(s)
2786. Schnaas, L., Rothenberg, S. J., Flores, M. F., Martínez, S., Hernández, C., Osorio, E.,

Velasco, S. R. and Perroni, E. Reduced intellectual development in children with prenatal lead exposure. *Environ Health Perspect* 2006;114(5):791-7

2131) *Influences of study design and location on the relationship between particulate matter air pollution and birthweight. Parker, J. D. and Woodruff, T. J. Paediatric and Perinatal Epidemiology* 2008;22(3):214-227

Cita(s)

2787. Lacasaña, M., Esplugues, A. and Ballester, F. Exposure to ambient air pollution and prenatal and early childhood health effects. *Eur J Epidemiol* 2005;20(2):183-99

2132) *Influences of the weather and air pollutants on cardiovascular disease in the metropolitan area of Sao Paulo. Goncalves, F. L. T., Braun, S., Dias, P. L. S., et al. Environmental Research* 2007;104(2):275-281

Cita(s)

2788. O'Neill, M. S., Hajat, S., Zanobetti, A., Ramírez-Aguilar, M. and Schwartz, J. Impact of control for air pollution and respiratory epidemics on the estimated associations of temperature and daily mortality. *Int J Biometeorol* 2005;50(2):121-9

2133) *Influencia de las parasitosis intestinales y otros antecedentes infecciosos sobre el estado nutricional antropométrico de niños en situación de pobreza. Solano, L., Acuña, I., Barón, M. A., et al. Parasitologia Latinoamericana* 2008;63(1-4):12-19

Cita(s)

2789. Carneiro, F. F., Cifuentes, E., Téllez-Rojo, M. M. and Romieu, I. The risk of Ascaris lumbricoides infection in children as an environmental health indicator to guide preventive activities in Caparao and Alto Caparao, Brazil. *Bull World Health Organ* 2002;80(1):40-6

2134) *Influencia de los Contaminantes Atmosféricos en las Infecciones Respiratorias Agudas en Mexicali-Baja California, México. Ramírez-Rembao, M., Rojas, R. I. and García-Cueto, R. Información Tecnológica* 2009;20(3):89-100

Cita(s)

2790. Hernández-Cadena, L., Barraza-Villarreal, A., Ramírez-Aguilar, M., Moreno-Macías, H., Miller, P., Carbajal-Arroyo, L. A. and Romieu, I. Infant morbidity caused by respiratory diseases and its relation with the air pollution in Juárez City, Chihuahua, Mexico. *Salud Publica Mex* 2007;49(1):27-36

2791. Romero-Placeres, M., Mas-Bermejo, P., Lacasaña-Navarro, M., Téllez Rojo-Solis, M. M., Aguilar-Valdés, J. and Romieu, I. Air pollution, bronchial asthma, and acute respiratory infections in minors, Habana City. *Salud Publica Mex* 2004;46(3):222-33

2792. Rosales-Castillo, J. A., Torres-Meza, V. M., Olaiz-Fernández, G. and Borja-Aburto, V. H. Acute effects of air pollution on health: Evidence from epidemiological studies. *Salud Publica De Mexico* 2001;43(6):544-555

2135) *Influencia del fenómeno de El Niño en la epidemiología de la bartonelosis humana en los departamentos de Ancash y Cusco entre 1996 y 1999. Huarcaya-Castilla, E., Alayo, E. C., Chávez-Paz, J. M., et al. Revista Médica Herediana* 2004;15(1):4-10

Cita(s)

2793. Borja-Aburto, V. H. Ecologic studies. *Salud Publica De Mexico* 2000;42(6):533-538

2136) *Influencing factors of colostrum exposure to low-level lead and their relationship with early neural development of infants. Li, S., Wang, G., Fu, K., et al. Neural Regeneration Research* 2007;2(9):557-560

Cita(s)

2794. Téllez-Rojo, M. M., Bellinger, D. C., Arroyo-Quiroz, C., Lamadrid-Figueroa, H., Mercado-García, A., Schnaas-Arrieta, L., Wright, R. O., Hernández-Avila, M. and Hu, H. Longitudinal associations between blood lead concentrations lower than 10 microg/dL and neurobehavioral development in environmentally exposed children in Mexico City. *Pediatrics* 2006;118(2):e323-30

2137) *The influenza pandemic: possible scenarios in Mexico. Kuri-Morales, P. Gaceta Médica de México* 2008;144(4):285-290

Cita(s)

2795. Barraza-Villarreal, A., Sanín-Aguirre, L. H., Téllez-Rojo, M. M., Lacasaña-Navarro, M. and Romieu, I. [Prevalence of asthma and other allergic diseases in school children from Juárez City, Chihuahua]. *Salud Publica Mex* 2001;43(5):433-43

2138) *Informations for the infertile couple. Oger, P., Nicollet, B., Wainer, B., et al. Journal de*

*Gynecologie Obstetrique et Biologie de la Reproduction 2010;39(8):S100-S112*

Cita(s)

2796. Sánchez-Pena, L. C., Reyes, B. E., López-Carrillo, L., Recio, R., Morán-Martínez, J., Cebrian, M. E. and Quintanilla-Vega, B. Organophosphorous pesticide exposure alters sperm chromatin structure in Mexican agricultural workers. *Toxicol Appl Pharmacol* 2004;196(1):108-13
- 2139) *Inhalation exposure of gas-metal arc stainless steel welding fume increased atherosclerotic lesions in apolipoprotein E knockout mice. Erdely, A., Hulderman, T., Salmen-Muniz, R., et al. Toxicology Letters 2011;204(1):12-16*
- Cita(s)
2797. Romieu, I., Castro-Giner, F., Kunzli, N. and Sunyer, J. Air pollution, oxidative stress and dietary supplementation: a review. *Eur Respir J* 2008;31(1):179-97
- 2140) *Inhalation of environmental stressors & chronic inflammation: Autoimmunity and neurodegeneration. Gómez-Mejiba, S. E., Zhai, Z., Akram, H., et al. Mutation Research-Genetic Toxicology and Environmental Mutagenesis 2009;674(1-2):62-72*
- Cita(s)
2798. Barraza-Villarreal, A., Sunyer, J., Hernández-Cadena, L., Escamilla-Nunez, M. C., Sienna-Monge, J. J., Ramírez-Aguilar, M., Cortéz-Lugo, M., Holguín, F., Díaz-Sánchez, D., Olin, A. C., et al. Air pollution, airway inflammation, and lung function in a cohort study of Mexico City schoolchildren. *Environ Health Perspect* 2008;116(6):832-8
- 2141) *Inhaled glutathione for the prevention of air pollution-related health effects: a brief review. Allen, J. Alternative Therapies in Health and Medicine 2008;14(3):42-44*
- Cita(s)
2799. Romieu, I., Sienna-Monge, J. J., Ramírez-Aguilar, M., Moreno-Macías, H., Reyes-Ruiz, N. I., del Rio-Navarro, B. E., Hernández-Avila, M. and London, S. J. Genetic polymorphism of GSTM1 and antioxidant supplementation influence lung function in relation to ozone exposure in asthmatic children in Mexico City. *Thorax* 2004;59(1):8-10
- 2142) *Inhaled whole exhaust and its effect on exercise performance and vascular function. Cutrufello, P. T., Rundell, K. W., Smoliga, J. M., et al. Inhalation Toxicology 2011;23(11):658-667*
- Cita(s)
2800. Barraza-Villarreal, A., Sunyer, J., Hernández-Cadena, L., Escamilla-Nunez, M. C., Sienna-Monge, J. J., Ramírez-Aguilar, M., Cortéz-Lugo, M., Holguín, F., Díaz-Sánchez, D., Olin, A. C., et al. Air pollution, airway inflammation, and lung function in a cohort study of Mexico City schoolchildren. *Environ Health Perspect* 2008;116(6):832-8
- 2143) *Inhibition by wheat sprout (Triticum aestivum) juice of bisphenol A-induced oxidative stress in young women. Yi, B., Kasai, H., Lee, H. S., et al. Mutation Research-Genetic Toxicology and Environmental Mutagenesis 2011;724(1-2):64-68*
- Cita(s)
2801. Cantonwine, D., Meeker, J. D., Hu, H., Sánchez, B. N., Lamadrid-Figueroa, H., Mercado-García, A., Fortenberry, G. Z., Calafat, A. M. and Téllez-Rojo, M. M. Bisphenol a exposure in Mexico City and risk of prematurity: a pilot nested case control study. *Environ Health* 2010;9(62)
- 2144) *Iniciativa Mincir para el reporte de estudios observacionales descriptivos. Reporte preliminar. Manterola, C. and Astudillo, E. P. Revista Chilena de Cirugía 2011;63(1):36-41*
- Cita(s)
2802. Borja-Aburto, V. H. Ecologic studies. *Salud Publica De Mexico* 2000;42(6):533-538
- 2145) *Initial approach to outpatient treatment of neurotoxicological disorders. de Azevedo, M. F. Revista Brasileira de Neurologia 2010;46(3):17-31*
- Cita(s)
2803. Surkan, P. J., Schnaas, L., Wright, R. J., Téllez-Rojo, M. M., Lamadrid-Figueroa, H., Hu, H., Hernández-Avila, M., Bellinger, D. C., Schwartz, J., Perroni, E., et al. Maternal self-esteem, exposure to lead, and child neurodevelopment. *Neurotoxicology* 2008;29(2):278-85
- 2146) *Innovative business models for the scale-up of energy access efforts for the poorest. Zerriffi, H. Current Opinion in Environmental Sustainability 2011;3(4):272-278*
- Cita(s)
2804. García-Frapolli, E., Schilman, A., Berrueta, B. M., Riojas-Rodríguez, H., Edwards, R. D. and al, e. Beyond fuelwood savings: Valuing the economic benefits of introducing improved



biomass cookstoves in the Purépecha region of Mexico. *Ecological Economics* 2010;69(12):2598-2605

2147) *Inorganic arsenic activates reduced NADPH oxidase in human primary macrophages through a Rho kinase/p38 kinase pathway.* Lemarie, A., Bourdonnay, E., Morzadec, C., et al. *Journal of Immunology* 2008;180(9):6010-6017

Cita(s)

2805. Soto-Peña, G. A., Luna, A. L., Acosta-Saavedra, L., Conde, P., López-Carrillo, L., Cebrian, M. E., Bastida, M., Calderon-Aranda, E. S. and Vega, L. Assessment of lymphocyte subpopulations and cytokine secretion in children exposed to arsenic. *Faseb J* 2006;20(6):779-81

2148) *Inorganic arsenic alters expression of immune and stress response genes in activated primary human T lymphocytes.* Martin-Chouly, C., Morzadec, C., Bonvalet, M., et al. *Molecular Immunology* 2011;48(6-7):956-965

Cita(s)

2806. Soto-Peña, G. A., Luna, A. L., Acosta-Saavedra, L., Conde, P., López-Carrillo, L., Cebrian, M. E., Bastida, M., Calderon-Aranda, E. S. and Vega, L. Assessment of lymphocyte subpopulations and cytokine secretion in children exposed to arsenic. *Faseb J* 2006;20(6):779-81

2807. Vega, L., Ostrosky-Wegman, P., Fortoul, T. I., Diaz, C., Madrid, V. and Saavedra, R. Sodium arsenite reduces proliferation of human activated T-cells by inhibition of the secretion of interleukin-2. *Immunopharmacology and Immunotoxicology* 1999;21(2):203-220

2149) *Inorganic arsenic induces necrosis of human CD34-positive haematopoietic stem cells.* Vernhet, L., Morzadec, C., van Grevenynghe, J., et al. *Environmental Toxicology* 2008;23(2):263-268

Cita(s)

2808. Soto-Peña, G. A., Luna, A. L., Acosta-Saavedra, L., Conde, P., López-Carrillo, L., Cebrian, M. E., Bastida, M., Calderon-Aranda, E. S. and Vega, L. Assessment of lymphocyte subpopulations and cytokine secretion in children exposed to arsenic. *Faseb J* 2006;20(6):779-81

2150) *The insecticide 1,1,1-trichloro-2,2-bis(p-chlorophenyl) ethane (DDT) alters the membrane raft location of the TSH receptor stably expressed in Chinese hamster ovary cells.* de Gregorio, F., Pellegrino, M., Picchiatti, S., et al. *Toxicology and Applied Pharmacology* 2011;253(2):121-129

Cita(s)

2809. De Jager, C., Farias, P., Barraza-Villarreal, A., Avila, M. H., Ayotte, P., Dewailly, E., Dombrowski, C., Rousseau, F., Sánchez, V. D. and Bailey, J. L. Reduced seminal parameters associated with environmental DDT exposure and p,p'-DDE concentrations in men in Chiapas, Mexico: a cross-sectional study. *J Androl* 2006;27(1):16-27

2151) *Insulin-like growth factor-I (IGF-I) serum concentrations in healthy children and adolescents: Relationship to level of contamination by DDT-derivative pesticides.* Zumbado, M., Luzardo, O. P., Lara, P. C., et al. *Growth Hormone and Igf Research* 2010;20(1):63-67

Cita(s)

2810. López-Cervantes, M., Torres-Sánchez, L., Tobias, A. and López-Carrillo, L. Dichlorodiphenyldichloroethane burden and breast cancer risk: a meta-analysis of the epidemiologic evidence. *Environ Health Perspect* 2004;112(2):207-14

2152) *Integrated air quality index for Colombian cities.* Jaramillo, M., González, D. E., Nunez, M. E., et al. *Revista Facultad de Ingeniería-Universidad de Antioquia* 2009;48:97-106

Cita(s)

2811. Rosales-Castillo, J. A., Torres-Meza, V. M., Olaiz-Fernández, G. and Borja-Aburto, V. H. Acute effects of air pollution on health: Evidence from epidemiological studies. *Salud Publica De Mexico* 2001;43(6):544-555

2153) *An integrated method for evaluating community-based safe water programmes and an application in rural Mexico.* Dewilde, C. K., Milman, A., Flores, Y., et al. *Health Policy and Planning* 2008;23(6):452-464

Cita(s)

2812. Cifuentes, E., Hernández, J. E., Venczel, L. and Hurtado, M. Panorama of acute diarrhoeal diseases in Mexico. *Health Place* 1999;5(3):247-55

2154) *Integrated modelling of climate control and air pollution: Methodology and results from one-way coupling of an energy-environment-economy (E3MG) and atmospheric chemistry model (p-TOMCAT) in*

- decarbonising scenarios for Mexico to 2050. Barker, T., Anger, A., Dessens, O., et al. Environmental Science and Policy 2010;13(8):661-670*
- Cita(s)
2813. McKinley, G., Zuk, M., Hojer, M., Avalos, M., González, I., Iniestra, R., Laguna, I., Martínez, M. A., Osnaya, P., Reynales-Shigematsu, L. M., et al. Quantification of local and global benefits from air pollution control in Mexico City. *Environmental Science & Technology* 2005;39(7):1954-1961
- 2155) *Integrated vector management for malaria control in Uganda: knowledge, perceptions and policy development. Muteru, C. M., Schlodder, D., Kabatereine, N., et al. Malaria Journal 2012;11(21):10p.*
- Cita(s)
2814. Bornman, R., de Jager, C., Worku, Z., Farías, P. and Reif, S. DDT and urogenital malformations in newborn boys in a malarial area. *BJU Int* 2010;106(3):405-11
- 2156) *Integrating Susceptibility into Environmental Policy: An Analysis of the National Ambient Air Quality Standard for Lead. Chari, R., Burke, T. A., White, R. H., et al. International Journal of Environmental Research and Public Health 2012;9(4):1077-1096*
- Cita(s)
2815. Surkan, P. J., Schnaas, L., Wright, R. J., Téllez-Rojo, M. M., Lamadrid-Figueroa, H., Hu, H., Hernández-Avila, M., Bellinger, D. C., Schwartz, J., Perroni, E., et al. Maternal self-esteem, exposure to lead, and child neurodevelopment. *Neurotoxicology* 2008;29(2):278-85
2816. Téllez-Rojo, M. M., Bellinger, D. C., Arroyo-Quiroz, C., Lamadrid-Figueroa, H., Mercado-García, A., Schnaas-Arrieta, L., Wright, R. O., Hernández-Avila, M. and Hu, H. Longitudinal associations between blood lead concentrations lower than 10 microg/dL and neurobehavioral development in environmentally exposed children in Mexico City. *Pediatrics* 2006;118(2):e323-30
- 2157) *Integrative medicine and the role of modified citrus pectin/alginate in heavy metal chelation and detoxification - Five case reports. Eliaz, I., Weil, E. and Wilk, B. Forschende Komplementarmedizin 2007;14(6):358-364*
- Cita(s)
2817. Navas-Acien, A., Guallar, E., Silbergeld, E. K. and Rothenberg, S. J. Lead exposure and cardiovascular disease—a systematic review. *Environ Health Perspect* 2007;115(3):472-82
- 2158) *Integrative tumor board: recurrent breast cancer or new primary? Naturopathic medicine. Fulop, J. A. Integrative Cancer Therapies 2003;2(3):276-83*
- Cita(s)
2818. Galvan-Portillo, M., Jiménez-Gutiérrez, C., Torres-Sánchez, L. and López-Carrillo, L. Food consumption and adipose tissue DDT levels in Mexican women. *Cad Saude Publica* 2002;18(2):447-52
- 2159) *Intellectual disability: definition, etiological factors, classification, diagnosis, treatment and prognosis. Katz, G. and Lazcano-Ponce, E. Salud Pública de México 2008;50(Suppl 2):S132-S141*
- Cita(s)
2819. Téllez-Rojo, M. M., Bellinger, D. C., Arroyo-Quiroz, C., Lamadrid-Figueroa, H., Mercado-García, A., Schnaas-Arrieta, L., Wright, R. O., Hernández-Avila, M. and Hu, H. Longitudinal associations between blood lead concentrations lower than 10 microg/dL and neurobehavioral development in environmentally exposed children in Mexico City. *Pediatrics* 2006;118(2):e323-30
- 2160) *Intellectual Impairment in School-Age Children Exposed to Manganese from Drinking Water. Bouchard, M. F., Sauve, S., Barbeau, B., et al. Environmental Health Perspectives 2011;119(1):138-143*
- Cita(s)
2820. Riojas-Rodríguez, H., Solís-Vivanco, R., Schilman, A., Montes, S., Rodríguez, S., Rios, C. and Rodríguez-Agudelo, Y. Intellectual function in Mexican children living in a mining area and environmentally exposed to manganese. *Environ Health Perspect* 2010;118(10):1465-70
- 2161) *Interaction between early maternal smoking and variants in TNF and GSTP1 in childhood wheezing. Panasevich, S., Lindgren, C., Kere, J., et al. Clinical and Experimental Allergy 2010;40(3):458-467*
- Cita(s)
2821. Wu, H., Romieu, I., Sienra-Monge, J. J., del Rio-Navarro, B. E., Anderson, D. M., Dunn, E. W., Steiner, L. L., Lara-Sanchez Idel, C. and London, S. J. Parental smoking modifies the relation between genetic variation in tumor necrosis factor-alpha (TNF) and childhood asthma. *Environ Health Perspect* 2007;115(4):616-22

**2162)** *Interaction of a 17q12 variant with both fetal and infant smoke exposure in the development of childhood asthma-like symptoms. van der Valk, R. J. P., Duijts, L., Kerckhof, M., et al. Allergy 2012;67(6):767-764*

Cita(s)

**2822.** Wu, H., Romieu, I., Sienra-Monge, J. J., Li, H., del Rio-Navarro, B. E. and London, S. J. Genetic variation in ORM1-like 3 (ORMDL3) and gasdermin-like (GSDML) and childhood asthma. *Allergy* 2009;64(4):629-35

**2163)** *The interaction of glutathione S-transferase M1-null variants with tobacco smoke exposure and the development of childhood asthma. Rogers, A. J., Brasch-Andersen, C., Ionita-Laza, L., et al. Clinical and Experimental Allergy 2009;39(11):1721-1729*

Cita(s)

**2823.** Romieu, I., Ramírez-Aguilar, M., Sienra-Monge, J. J., Moreno-Macías, H., del Rio-Navarro, B. E., David, G., Marzec, J., Hernández-Avila, M. and London, S. GSTM1 and GSTP1 and respiratory health in asthmatic children exposed to ozone. *Eur Respir J* 2006;28(5):953-9

**2824.** Romieu, I., Sienra-Monge, J. J., Ramírez-Aguilar, M., Moreno-Macías, H., Reyes-Ruiz, N. I., del Rio-Navarro, B. E., Hernández-Avila, M. and London, S. J. Genetic polymorphism of GSTM1 and antioxidant supplementation influence lung function in relation to ozone exposure in asthmatic children in Mexico City. *Thorax* 2004;59(1):8-10

**2164)** *Interaction of iron and calcium minerals in coals and their roles in coal dust-induced health and environmental problems. Huang, X., Gordon, T., Rom, W. N., et al. Reviews in Medical Mineralogy and Geochemistry 2006;64(2006):153-178*

Cita(s)

**2825.** Lacasaña, M., Esplugues, A. and Ballester, F. Exposure to ambient air pollution and prenatal and early childhood health effects. *Eur J Epidemiol* 2005;20(2):183-99

**2165)** *Interactions between glutathione S-transferase P1, tumor necrosis factor, and traffic-related air pollution for development of childhood allergic disease. Melen, E., Nyberg, F., Lindgren, C. M., et al. Environmental Health Perspectives 2008;116(8):1077-1084*

Cita(s)

**2826.** Romieu, I., Ramírez-Aguilar, M., Sienra-Monge, J. J., Moreno-Macías, H., del Rio-Navarro, B. E., David, G., Marzec, J., Hernández-Avila, M. and London, S. GSTM1 and GSTP1 and respiratory health in asthmatic children exposed to ozone. *Eur Respir J* 2006;28(5):953-9

**2827.** Wu, H., Romieu, I., Sienra-Monge, J. J., del Rio-Navarro, B. E., Anderson, D. M., Dunn, E. W., Steiner, L. L., Lara-Sanchez Idel, C. and London, S. J. Parental smoking modifies the relation between genetic variation in tumor necrosis factor-alpha (TNF) and childhood asthma. *Environ Health Perspect* 2007;115(4):616-22

**2166)** *Interactions between HIV infection and chronic obstructive pulmonary disease: Clinical and epidemiological aspects. Raynaud, C., Roche, N. and Chouaid, C. Respiratory Research 2011;12*

Cita(s)

**2828.** Eisner, M. D., Anthonisen, N., Coultas, D., Kuenzli, N., Pérez-Padilla, R., Postma, D., Romieu, I., Silverman, E. K. and Balmes, J. R. An official American Thoracic Society public policy statement: Novel risk factors and the global burden of chronic obstructive pulmonary disease. *Am J Respir Crit Care Med* 2010;182(5):693-718

**2167)** *Interactions between nutrition and environmental exposures: Effects on health outcomes in women and children. Kordas, K., Lonnerdal, B. and Stoltzfuss, R. J. Journal of Nutrition 2007;137(12):2794-2797*

Cita(s)

**2829.** Ettinger, A. S., Hu, H. and Hernández-Avila, M. Dietary calcium supplementation to lower blood lead levels in pregnancy and lactation. *Journal of Nutritional Biochemistry* 2007;18(3):172-178

**2830.** Ettinger, A. S., Téllez-Rojo, M. M., Amarasiriwardena, C., Peterson, K. E., Schwartz, J., Aro, A., Hu, H. and Hernández-Avila, M. Influence of maternal bone lead burden and calcium intake on levels of lead in breast milk over the course of lactation. *Am J Epidemiol* 2006;163(1):48-56

**2831.** Hernández-Avila, M., González-Cossio, T., Hernández-Avila, J. E., Romieu, I., Peterson, K. E., Aro, A., Palazuelos, E. and Hu, H. Dietary calcium supplements to lower blood lead levels in lactating women: a randomized placebo-controlled trial. *Epidemiology* 2003;14(2):206-12

**2832.** Lanphear, B. P., Hornung, R., Khoury, J., Yolton, K., Baghurst, P., Bellinger, D. C., Canfield, R. L., Dietrich, K. N., Bornschein, R., Greene, T., et al. Low-level environmental lead exposure and children's intellectual function: an international pooled analysis. *Environ*

Health Perspect 2005;113(7):894-9

- 2168) *Interactions between secondhand smoke and genes that affect cystic fibrosis lung disease. Collaco, J. M., Vanscoy, L., Bremer, L., et al. JAMA-Journal of the American Medical Association 2008;299(4):417-424*

Cita(s)

2833. Li, H., Romieu, I., Wu, H., Sienra-Monge, J. J., Ramirez-Aguilar, M., del Rio-Navarro, B. E., del Lara-Sánchez, I. C., Kistner, E. O., Gjessing, H. K. and London, S. J. Genetic polymorphisms in transforming growth factor beta-1 (TGFB1) and childhood asthma and atopy. *Hum Genet* 2007;121(5):529-38

- 2169) *Interactions of lifetime lead exposure and stress: Behavioral, neurochemical and HPA axis effects. Rossi-George, A., Virgolini, M. B., Weston, D., et al. Neurotoxicology 2011;32(1):83-99*

Cita(s)

2834. Lanphear, B. P., Hornung, R., Khoury, J., Yolton, K., Baghurst, P., Bellinger, D. C., Canfield, R. L., Dietrich, K. N., Bornschein, R., Greene, T., et al. Low-level environmental lead exposure and children's intellectual function: an international pooled analysis. *Environ Health Perspect* 2005;113(7):894-9

- 2170) *Interactive Effects of Antioxidant Genes and Air Pollution on Respiratory Function and Airway Disease: A HuGE Review. Minelli, C., Wei, I., Sagoo, G., et al. American Journal of Epidemiology 2011;173(6):603-620*

Cita(s)

2835. London, S. J. and Romieu, I. Gene by environment interaction in asthma. *Annu Rev Public Health* 2009;30:55-80
2836. Romieu, I., Ramirez-Aguilar, M., Sienra-Monge, J. J., Moreno-Macias, H., del Rio-Navarro, B. E., David, G., Marzec, J., Hernández-Avila, M. and London, S. GSTM1 and GSTP1 and respiratory health in asthmatic children exposed to ozone. *Eur Respir J* 2006;28(5):953-9
2837. Romieu, I., Sienra-Monge, J. J., Ramirez-Aguilar, M., Moreno-Macias, H., Reyes-Ruiz, N. I., del Rio-Navarro, B. E., Hernández-Avila, M. and London, S. J. Genetic polymorphism of GSTM1 and antioxidant supplementation influence lung function in relation to ozone exposure in asthmatic children in Mexico City. *Thorax* 2004;59(1):8-10

- 2171) *Interdisciplinary approaches: towards new statistical methods for phenological studies. Hudson, I. L. Climatic Change 2010;100(1):143-171*

Cita(s)

2838. McMichael, A. J., Wilkinson, P., Kovats, R. S., Pattenden, S., Hajat, S., Armstrong, B., Vajanapoom, N., Niciu, E. M., Mahomed, H., Kingkeow, C., et al. International study of temperature, heat and urban mortality: the 'ISOTHURM' project. *Int J Epidemiol* 2008;37(5):1121-31

- 2172) *An interlaboratory comparison of bone lead measurements via K-shell X-ray fluorescence spectrometry: validation against inductively coupled plasma mass spectrometry. Bellis, D. J., Todd, A. C. and Parsons, P. J. Journal of Analytical Atomic Spectrometry 2012;27(4):595-603*

Cita(s)

2839. Hu, H., Shih, R., Rothenberg, S. and Schwartz, B. S. The epidemiology of lead toxicity in adults: measuring dose and consideration of other methodologic issues. *Environ Health Perspect* 2007;115(3):455-62

- 2173) *Interleukin-1 receptor-like 1 polymorphisms are associated with serum IL1RL1-a, eosinophils, and asthma in childhood. Savenije, O. E. M., Kerkhof, M., Reijmerink, N. E., et al. Journal of Allergy and Clinical Immunology 2011;127(3):750-U394*

Cita(s)

2840. Wu, H., Romieu, I., Shi, M., Hancock, D. B., Li, H., Sienra-Monge, J. J., Chiu, G. Y., Xu, H., del Rio-Navarro, B. E. and London, S. J. Evaluation of candidate genes in a genome-wide association study of childhood asthma in Mexicans. *J Allergy Clin Immunol* 2010;125(2):321-327 e13

- 2174) *Interleukin-18 and interleukin-18 receptor-alpha expression in allergic asthma. Imaoka, H., Gauvreau, G. M., Watson, R. M., et al. European Respiratory Journal 2011;38(4):981-983*

Cita(s)

2841. Wu, H., Romieu, I., Shi, M., Hancock, D. B., Li, H., Sienra-Monge, J. J., Chiu, G. Y., Xu, H., del Rio-Navarro, B. E. and London, S. J. Evaluation of candidate genes in a genome-wide association study of childhood asthma in Mexicans. *J Allergy Clin Immunol* 2010;125(2):321-327 e13

- 2175) *Internal Exposure to Trace Elements in Non-smoking Residents Living in a Northern Taiwan Industrial City.* Lin, T. S. and Wu, C. C. *Biological Trace Element Research* 2011;144(1-3):36-48  
Cita(s)
2842. Montes, S., Riojas-Rodriguez, H., Sabido-Pedraza, E. and Rios, C. Biomarkers of manganese exposure in a population living close to a mine and mineral processing plant in Mexico. *Environ Res* 2008;106(1):89-95
- 2176) *International Collaboration on Air Pollution and Pregnancy Outcomes (ICAPPO).* Woodruff, T. J., Parker, J. D., Adams, K., et al. *International Journal of Environmental Research and Public Health* 2010;7(6):2638-2652  
Cita(s)
2843. Lacasaña, M., Esplugues, A. and Ballester, F. Exposure to ambient air pollution and prenatal and early childhood health effects. *Eur J Epidemiol* 2005;20(2):183-99
- 2177) *International environmental health for the pediatrician: Case study of lead poisoning.* Falk, H. *Pediatrics* 2003;112(1):259-264  
Cita(s)
2844. Azcona-Cruz, M. I., Rothenberg, S. J., Schnaas, L., Zamora-Muñoz, J. S. and Romero-Placeres, M. Lead-glazed ceramic ware and blood lead levels of children in the city of Oaxaca, Mexico. *Arch Environ Health* 2000;55(3):217-22
- 2178) *The International Growth Standard for Children and Adolescents Project: Environmental influences on preadolescent and adolescent growth in weight and height.* Ulijaszek, S. J. *Food and Nutrition Bulletin* 2006;27(4):S279-S294  
Cita(s)
2845. Schnaas, L., Rothenberg, S. J., Flores, M. F., Martínez, S., Hernández, C., Osorio, E. and Perroni, E. Blood lead secular trend in a cohort of children in Mexico City (1987-2002). *Environ Health Perspect* 2004;112(10):1110-5
- 2179) *International study of wheezing in infants: risk factors in affluent and non-affluent countries during the first year of life.* García-Marcos, L., Mallol, J., Sole, D., et al. *Pediatric Allergy and Immunology* 2010;21(5):878-888  
Cita(s)
2846. Ellwood, P., Williams, H., Ait-Khaled, N., Bjorksten, B. and Robertson, C. Translation of questions: the International Study of Asthma and Allergies in Childhood (ISAAC) experience. *Int J Tuberc Lung Dis* 2009;13(9):1174-82
- 2180) *Interplay of Carotenoids with cigarette smoking: Implications in lung cancer.* Palozza, P., Simone, R. and Mele, M. C. *Current Medicinal Chemistry* 2008;15(9):844-854  
Cita(s)
2847. Romieu, I. Nutrition and lung health. *Int J Tuberc Lung Dis* 2005;9(4):362-74
- 2181) *Interplay of reactive oxygen species and nitric oxide in the pathogenesis of experimental lead-induced hypertension.* Vaziri, N. D. and Khan, M. *Clinical and Experimental Pharmacology and Physiology* 2007;34(9):920-925  
Cita(s)
2848. Rothenberg, S. J., Kondrashov, V., Manalo, M., Jiang, J., Cuellar, R., García, M., Reynoso, B., Reyes, S., Diaz, M. and Todd, A. C. Increases in hypertension and blood pressure during pregnancy with increased bone lead levels. *Am J Epidemiol* 2002;156(12):1079-87
- 2182) *Interpretation of biomonitoring data in clinical medicine and the exposure sciences.* Williams, B. L., Barr, D. B., Wright, J. M., et al. *Toxicology and Applied Pharmacology* 2008;233(1):76-80  
Cita(s)
2849. Rothenberg, S. J. and Rothenberg, J. C. Testing the dose-response specification in epidemiology: public health and policy consequences for lead. *Environ Health Perspect* 2005;113(9):1190-5
- 2183) *Interpreting and managing blood lead levels of less than 10  $\mu$ g/dL in children and reducing childhood exposure to lead: Recommendations of the Centers for Disease Control and Prevention advisory committee on childhood lead poisoning prevention.* Binns, H. J., Campbell, C., Brown, M. J., et al. *Pediatrics* 2007;120(5):E1285-E1298  
Cita(s)
2850. Lanphear, B. P., Hornung, R., Khoury, J., Yolton, K., Baghurst, P., Bellinger, D. C.,



- Canfield, R. L., Dietrich, K. N., Bornschein, R., Greene, T., et al. Low-level environmental lead exposure and children's intellectual function: an international pooled analysis. *Environ Health Perspect* 2005;113(7):894-9
2851. Téllez-Rojo, M. M., Bellinger, D. C., Arroyo-Quiroz, C., Lamadrid-Figueroa, H., Mercado-García, A., Schnaas-Arrieta, L., Wright, R. O., Hernández-Avila, M. and Hu, H. Longitudinal associations between blood lead concentrations lower than 10 microg/dL and neurobehavioral development in environmentally exposed children in Mexico City. *Pediatrics* 2006;118(2):e323-30
- 2184) *Interpreting epidemiologic studies of developmental neurotoxicity: Conceptual and analytic issues.* Bellinger, D. C. *Neurotoxicology and Teratology* 2009;31(5):267-274
- Cita(s)
2852. Schnaas, L., Rothenberg, S. J., Flores, M. F., Martínez, S., Hernández, C., Osorio, E., Velasco, S. R. and Perroni, E. Reduced intellectual development in children with prenatal lead exposure. *Environ Health Perspect* 2006;114(5):791-7
- 2185) *Interstrain variation in cardiac and respiratory adaptation to repeated ozone and particulate matter exposures.* Hamade, A. K. and Tankersley, C. G. *American Journal of Physiology-Regulatory Integrative and Comparative Physiology* 2009;296(4):R1202-R1215
- Cita(s)
2853. Romieu, I., Sienna-Monge, J. J., Ramírez-Aguilar, M., Moreno-Macías, H., Reyes-Ruiz, N. I., del Rio-Navarro, B. E., Hernández-Avila, M. and London, S. J. Genetic polymorphism of GSTM1 and antioxidant supplementation influence lung function in relation to ozone exposure in asthmatic children in Mexico City. *Thorax* 2004;59(1):8-10
- 2186) *Interventions to Reduce Child Exposure to Indoor Air Pollution in Developing Countries: Behavioral Opportunities and Research Needs.* Barnes, B. R. *Children, Youth and Environments* 2005;15(1):67-82
- Cita(s)
2854. Naeher, L. P., Smith, K. R., Leaderer, B. P., Neufeld, L. and Mage, D. T. Carbon monoxide as a tracer for assessing exposures to particulate matter in wood and gas cookstove households of highland Guatemala. *Environ Sci Technol* 2001;35(3):575-81
- 2187) *Intestinal parasitic infection and associated risk factors, among children presenting at outpatient clinics in Manaus, Amazonas state, Brazil.* Maia, M. M. M., Fausto, M. A., Vieira, E. L. M., et al. *Annals of Tropical Medicine and Parasitology* 2009;103(7):583-591
- Cita(s)
2855. Carneiro, F. F., Cifuentes, E., Téllez-Rojo, M. M. and Romieu, I. The risk of *Ascaris lumbricoides* infection in children as an environmental health indicator to guide preventive activities in Caparaó and Alto Caparaó, Brazil. *Bull World Health Organ* 2002;80(1):40-6
- 2188) *Intoxicación por plomo en humanos.* Poma, P. A. *Anales de la Facultad de Medicina (Lima)* 2008;69(2):120-126
- Cita(s)
2856. Lanphear, B. P., Hornung, R., Khouury, J., Yolton, K., Baghurst, P., Bellinger, D. C., Canfield, R. L., Dietrich, K. N., Bornschein, R., Greene, T., et al. Low-level environmental lead exposure and children's intellectual function: an international pooled analysis. *Environ Health Perspect* 2005;113(7):894-9
2857. Téllez-Rojo, M. M., Bellinger, D. C., Arroyo-Quiroz, C., Lamadrid-Figueroa, H., Mercado-García, A., Schnaas-Arrieta, L., Wright, R. O., Hernández-Avila, M. and Hu, H. Longitudinal associations between blood lead concentrations lower than 10 microg/dL and neurobehavioral development in environmentally exposed children in Mexico City. *Pediatrics* 2006;118(2):e323-30
2858. Torres-Sánchez, L. E., Berkowitz, G., López-Carrillo, L., Torres-Arreola, L., Rios, C. and López-Cervantes, M. Intrauterine lead exposure and preterm birth. *Environ Res* 1999;81(4):297-301
- 2189) *Intoxicación por plomo y otros problemas de salud en niños de poblaciones aledañas a relaves mineros.* Astete, J., Cáceres, W. and al, e. *Revista Peruana de Medicina Experimental y Salud Pública* 2009;26(1):15-19
- Cita(s)
2859. Espinoza, R., Hernández-Avila, M., Narciso, J., Castanaga, C., Moscoso, S., Ortiz, G., Carbajal, L., Wegner, S. and Noonan, G. Determinants of blood-lead levels in children in Callao and Lima metropolitan area. *Salud Publica De Mexico* 2003;45:S209-S219

- 2190) *Intoxicación por plomo. Reporte de un caso y revisión de la literatura. Vázquez-Ballesteros, E., Maldonado-Miranda, P. and al., e. Anales Médicos del Hospital ABC 2002;47(1):33-37*  
 Cita(s)  
 2860. Jiménez-Gutiérrez, C., Romieu, I., Ramírez-Sánchez, A. L., Palazuelos-Rendón, E. and Muñoz-Quiles, I. [Exposure to lead among 6-12 year-old children]. *Salud Publica Mex* 1999;41 Suppl 2(S72-81
- 2191) *Intoxication from an accidentally ingested lead shot retained in the gastrointestinal tract. Gustavsson, P. and Gerhardsson, L. Environmental Health Perspectives 2005;113(4):491-493*  
 Cita(s)  
 2861. Hamilton, S., Rothenberg, S. J., Khan, F. A., Manalo, M. and Norris, K. C. Neonatal lead poisoning from maternal pica behavior during pregnancy. *J Natl Med Assoc* 2001;93(9):317-9
- 2192) *Intra-urban air pollution in a rapidly growing Sahelian city. Lindén, J., Boman, J., Holmer, B., et al. Environment International 2012;40(Apr):51-62*  
 Cita(s)  
 2862. Cohen, A. J., Ross Anderson, H., Ostro, B., Pandey, K. D., Krzyzanowski, M., Kunzli, N., Gutschmidt, K., Pope, A., Romieu, I., Samet, J. M., et al. The global burden of disease due to outdoor air pollution. *J Toxicol Environ Health A* 2005;68(13-14):1301-7
- 2193) *Intrinsic Human Elimination Half-Lives of Polychlorinated Biphenyls Derived from the Temporal Evolution of Cross-Sectional Biomonitoring Data from the United Kingdom. Ritter, R., Scheringer, M., MacLeod, M., et al. Environmental Health Perspectives 2011;119(2):225-231*  
 Cita(s)  
 2863. Verner, M. A., Charbonneau, M., López-Carrillo, L. and Haddad, S. Physiologically based pharmacokinetic modeling of persistent organic pollutants for lifetime exposure assessment: a new tool in breast cancer epidemiologic studies. *Environ Health Perspect* 2008;116(7):886-92
- 2194) *Invasive aspergillosis in association with criminal arsenic poisoning. Parent, M., Hantson, P., Haufroid, V., et al. Journal of Clinical Forensic Medicine 2006;13(3):139-43*  
 Cita(s)  
 2864. Vega, L., Ostrosky-Wegman, P., Fortoul, T. I., Diaz, C., Madrid, V. and Saavedra, R. Sodium arsenite reduces proliferation of human activated T-cells by inhibition of the secretion of interleukin-2. *Immunopharmacology and Immunotoxicology* 1999;21(2):203-220
- 2195) *Investigating cancer risks related to asbestos and other occupational carcinogens. Siemiatycki, J. Occupational and Environmental Medicine 2007;64(8):500-501*  
 Cita(s)  
 2865. Aguilar-Madrid, G., Juárez-Pérez, C. A., Markowitz, S., Hernández-Avila, M., Román, F. R. S. and Grameix, J. H. V. Globalization and the transfer of hazardous industry: Asbestos in Mexico, 1979-2000. *International Journal of Occupational and Environmental Health* 2003;9(3):272-279
- 2196) *An investigation of environmental racism claims: Testing environmental management approaches with a geographic information system. Macey, G. P., Her, X., Reibling, E. T., et al. Environmental Management 2001;27(6):893-907*  
 Cita(s)  
 2866. Rothenberg, S. J., Khan, F., Aguilar, A., Reynoso, B., Juaregui, M., Acosta, S., Manalo, M., Johnson, C., Jiang, J., Cuellar, R., et al. Blood lead level and blood pressure during pregnancy in South Central Los Angeles. *Archives of Environmental Health* 1999;54(6):382-389
- 2197) *An investigation of mass and brand diversity in a spent battery recycling collection with an emphasis on spent alkaline batteries: Implications for waste management and future policy concerns. Krekeler, M. P. S., Barrett, H. A., Davis, R., et al. Journal of Power Sources 2012;203(222-226*  
 Cita(s)  
 2867. Lanphear, B. P., Hornung, R., Khoury, J., Yolton, K., Baghurst, P., Bellinger, D. C., Canfield, R. L., Dietrich, K. N., Bornschein, R., Greene, T., et al. Low-level environmental lead exposure and children's intellectual function: an international pooled analysis. *Environ Health Perspect* 2005;113(7):894-9
- 2198) *Investigation of trace metals in the blood plasma and scalp hair of gastrointestinal cancer patients in comparison with controls. Pasha, Q., Malik, S. A., Shaheen, N., et al. Clinica Chimica Acta*

- 2010;411(7-8):531-539  
Cita(s)
2868. Smith, D., Hernández-Avila, M., Téllez-Rojo, M. M., Mercado, A. and Hu, H. The relationship between lead in plasma and whole blood in women. *Environ Health Perspect* 2002;110(3):263-8
- 2199) *Investigation of variation in ambient PM10 levels within an urban-industrial environment. Dubey, N. and Pervez, S. Aerosol and Air Quality Research* 2008;8(1):54-64  
Cita(s)
2869. Loomis, D., Castillejos, M., Gold, D. R., McDonnell, W. and Borja-Aburto, V. H. Air pollution and infant mortality in Mexico City. *Epidemiology* 1999;10(2):118-123
- 2200) *Investigational and Unproven Therapies in Atopic Dermatitis. Ong, P. Y. and Boguniewicz, M. Immunology and Allergy Clinics of North America* 2010;30(3):425-+  
Cita(s)
2870. Odhiambo, J. A., Williams, H. C., Clayton, T. O., Robertson, C. F. and Asher, M. I. Global variations in prevalence of eczema symptoms in children from ISAAC Phase Three. *J Allergy Clin Immunol* 2009;124(6):1251-8 e23
- 2201) *Invited commentary: Lead, bones, women, and pregnancy - The poison within? Hu, H. and Hernández-Avila, M. American Journal of Epidemiology* 2002;156(12):1088-1091  
Cita(s)
2871. Rothenberg, S. J., Kondrashov, V., Manalo, M., Jiang, J., Cuellar, R., García, M., Reynoso, B., Reyes, S., Diaz, M. and Todd, A. C. Increases in hypertension and blood pressure during pregnancy with increased bone lead levels. *Am J Epidemiol* 2002;156(12):1079-87
- 2202) *Involvement of microbial components and toll-like receptors 2 and 4 in cytokine responses to air pollution particles. Becker, S., Fenton, M. J. and Soukup, J. M. American Journal of Respiratory Cell and Molecular Biology* 2002;27(5):611-618  
Cita(s)
2872. Ilabaca, M., Olaeta, I., Campos, E., Villaire, J., Téllez-Rojo, M. M. and Romieu, I. Association between levels of fine particulate and emergency visits for pneumonia and other respiratory illnesses among children in Santiago, Chile. *J Air Waste Manag Assoc* 1999;49(9 Spec No):154-63
- 2203) *Involvement of nitro-compounds in the mutagenicity of urban Pm2.5 and Pm10 in Turin. Traversi, D., Schiliro, T., Degan, R., et al. Mutation Research-Genetic Toxicology and Environmental Mutagenesis* 2011;726(1):54-59  
Cita(s)
2873. Romieu, I., Moreno-Macias, H. and London, S. J. Gene by environment interaction and ambient air pollution. *Proc Am Thorac Soc* 2010;7(2):116-22
- 2204) *Involvement of TLR2 and TLR4 in inflammatory immune responses induced by fine and coarse ambient air particulate matter. Shoenfelt, J., Mitkus, R. J., Zeisler, R., et al. Journal of Leukocyte Biology* 2009;86(2):303-312  
Cita(s)
2874. Ilabaca, M., Olaeta, I., Campos, E., Villaire, J., Téllez-Rojo, M. M. and Romieu, I. Association between levels of fine particulate and emergency visits for pneumonia and other respiratory illnesses among children in Santiago, Chile. *J Air Waste Manag Assoc* 1999;49(9 Spec No):154-63
- 2205) *Iron deficiency anemia and depleted body iron reserves are prevalent among pregnant African-American adolescents. Iannotti, L. L., O'Brien, K. O., Chang, S. C., et al. Journal of Nutrition* 2005;135(11):2572-2577  
Cita(s)
2875. Neufeld, L. M., Haas, J. D., Ruel, M. T., Grajeda, R. and Naeher, L. P. Smoky indoor cooking fires are associated with elevated hemoglobin concentration in iron-deficient women. *Rev Panam Salud Publica* 2004;15(2):110-8
- 2206) *Iron deficiency, lead poisoning, and development. Petrone, L. R. Archives of Pediatrics and Adolescent Medicine* 2007;161(5):523-523  
Cita(s)
2876. Téllez-Rojo, M. M., Bellinger, D. C., Arroyo-Quiroz, C., Lamadrid-Figueroa, H., Mercado-García, A., Schnaas-Arrieta, L., Wright, R. O., Hernández-Avila, M. and Hu, H. Longitudinal associations between blood lead concentrations lower than 10 microg/dL and

neurobehavioral development in environmentally exposed children in Mexico City. *Pediatrics* 2006;118(2):e323-30

- 2207) *Iron Metabolism Genes, Low-Level Lead Exposure, and QT Interval.* Park, S. K., Hu, H., Wright, R. O., et al. *Environmental Health Perspectives* 2009;117(1):80-85

Cita(s)

2877. Navas-Acien, A., Guallar, E., Silbergeld, E. K. and Rothenberg, S. J. Lead exposure and cardiovascular disease—a systematic review. *Environ Health Perspect* 2007;115(3):472-82

- 2208) *Iron, Lead, and Children's Behavior and Cognition.* Kordas, K. *Annual Review of Nutrition* 2010;30(2010):123-148

Cita(s)

2878. Hu, H., Téllez-Rojo, M. M., Bellinger, D., Smith, D., Ettinger, A. S., Lamadrid-Figueroa, H., Schwartz, J., Schnaas, L., Mercado-García, A. and Hernández-Avila, M. Fetal lead exposure at each stage of pregnancy as a predictor of infant mental development. *Environ Health Perspect* 2006;114(11):1730-5

2879. Lanphear, B. P., Hornung, R., Khoury, J., Yolton, K., Baghurst, P., Bellinger, D. C., Canfield, R. L., Dietrich, K. N., Bornschein, R., Greene, T., et al. Low-level environmental lead exposure and children's intellectual function: an international pooled analysis. *Environ Health Perspect* 2005;113(7):894-9

2880. Schnaas, L., Rothenberg, S. J., Flores, M. F., Martínez, S., Hernández, C., Osorio, E., Velasco, S. R. and Perroni, E. Reduced intellectual development in children with prenatal lead exposure. *Environ Health Perspect* 2006;114(5):791-7

2881. Téllez-Rojo, M. M., Bellinger, D. C., Arroyo-Quiroz, C., Lamadrid-Figueroa, H., Mercado-García, A., Schnaas-Arrieta, L., Wright, R. O., Hernández-Avila, M. and Hu, H. Longitudinal associations between blood lead concentrations lower than 10 microg/dL and neurobehavioral development in environmentally exposed children in Mexico City. *Pediatrics* 2006;118(2):e323-30

- 2209) *Iron, lead, and nickel in selected consumer products in Nigeria: A potential public health concern.* Ayenimo, J. G., Yusuf, A. M., Doherty, W. O., et al. *Toxicological and Environmental Chemistry* 2010;92(1):51-59

Cita(s)

2882. Navas-Acien, A., Guallar, E., Silbergeld, E. K. and Rothenberg, S. J. Lead exposure and cardiovascular disease—a systematic review. *Environ Health Perspect* 2007;115(3):472-82

- 2210) *Iron, Oxidative Stress, and Cell Signaling in the Pathogenesis of Coal Workers' Pneumoconiosis, Silicosis, and Asbestosis.* Huang, X. *American Journal of Biomedical Sciences* 2011;3(2):95-106

Cita(s)

2883. Romieu, I., Ramírez-Aguilar, M., Sienra-Monge, J. J., Moreno-Macías, H., del Rio-Navarro, B. E., David, G., Marzec, J., Hernández-Avila, M. and London, S. GSTM1 and GSTP1 and respiratory health in asthmatic children exposed to ozone. *Eur Respir J* 2006;28(5):953-9

- 2211) *Irrigation water as source of foodborne pathogens on fruit and vegetables.* Steele, M. and Odumeru, J. *Journal of Food Protection* 2004;67(12):2839-2849

Cita(s)

2884. Cifuentes, E., Blumenthal, U., Ruíz-Palacios, G., Bennett, S. and Quigley, M. Health risk in agricultural villages practicing wastewater irrigation in central Mexico: perspectives for protection. *Schriftenr Ver Wasser Boden Lufthyg* 2000;105(249-56

- 2212) *Is an electronic shield at the molecular origin of lead poisoning? A computational modeling experiment.* Gourlaouen, C. and Parisel, O. *Angewandte Chemie-International Edition* 2007;46(4):553-556

Cita(s)

2885. Lanphear, B. P., Hornung, R., Khoury, J., Yolton, K., Baghurst, P., Bellinger, D. C., Canfield, R. L., Dietrich, K. N., Bornschein, R., Greene, T., et al. Low-level environmental lead exposure and children's intellectual function: an international pooled analysis. *Environ Health Perspect* 2005;113(7):894-9

- 2213) *Is Epidemiology the Key to Cumulative Risk Assessment ?* Levy, J. I. *Risk Analysis* 2008;28(6):1507-1513

Cita(s)

2886. Lanphear, B. P., Hornung, R., Khoury, J., Yolton, K., Baghurst, P., Bellinger, D. C., Canfield, R. L., Dietrich, K. N., Bornschein, R., Greene, T., et al. Low-level environmental lead exposure and children's intellectual function: an international pooled analysis. *Environ*

Health Perspect 2005;113(7):894-9

- 2214) *Is Exposure to Biomass Smoke the Biggest Risk Factor for COPD Globally? Salvi, S. and Barnes, P. J. Chest 2010;138(1):3-6*

Cita(s)

2887. Romieu, I., Riojas-Rodríguez, H., Marron-Mares, A. T., Schilman, A., Pérez-Padilla, R. and Masera, O. Improved biomass stove intervention in rural Mexico: impact on the respiratory health of women. *Am J Respir Crit Care Med* 2009;180(7):649-56

2888. Torres-Duque, C., Maldonado, D., Pérez-Padilla, R., Ezzati, M. Viegi, G. and Task Force on Health Effects of Biomass Exposure (Romieu I.) Biomass fuels and respiratory diseases: a review of the evidence. *Proc Am Thorac Soc* 2008;5(5):577-90

- 2215) *Is frequent consumption of tuna fish safe? Evidence of liver damages in rats fed on red or white meat from tuna fish caught in the Gulf of GabSs (Tunisian coast). Gdoura, N., Abdelmouleh, A., Murat, J. C., et al. Environmental Chemistry Letters 2011;9(4):485-490*

Cita(s)

2889. Lanphear, B. P., Hornung, R., Khoury, J., Yolton, K., Baghurst, P., Bellinger, D. C., Canfield, R. L., Dietrich, K. N., Bornschein, R., Greene, T., et al. Low-level environmental lead exposure and children's intellectual function: an international pooled analysis. *Environ Health Perspect* 2005;113(7):894-9

- 2216) *Is it traffic type, volume, or distance? Wheezing in infants living near truck and bus traffic. Ryan, P. H., LeMasters, G., Biagini, J., et al. Journal of Allergy and Clinical Immunology 2005;116(2):279-284*

Cita(s)

2890. Pino, P., Walter, T., Oyarzun, M., Villegas, R. and Romieu, I. Fine particulate matter and wheezing illnesses in the first year of life. *Epidemiology* 2004;15(6):702-8

- 2217) *Is it true that ozone is always toxic? The end of a dogma. Bocci, V. Toxicology and Applied Pharmacology 2006;216(3):493-504*

Cita(s)

2891. Sienna-Monge, J. J., Ramírez-Aguilar, M., Moreno-Macías, H., Reyes-Ruíz, N. I., Del Rio-Navarro, B. E., Ruíz-Navarro, M. X., Hatch, G., Crissman, K., Slade, R., Devlin, R. B., et al. Antioxidant supplementation and nasal inflammatory responses among young asthmatics exposed to high levels of ozone. *Clin Exp Immunol* 2004;138(2):317-22

- 2218) *Is lead considered as a risk factor for high blood pressure during menopause period among Saudi women? Al-Saleh, I., Shinwari, N., Mashhour, A., et al. International Journal of Hygiene and Environmental Health 2005;208(5):341-356*

Cita(s)

2892. Hernández-Avila, M., Villalpando, C. G., Palazuelos, E., Hu, H., Villalpando, M. E. and Martínez, D. R. Determinants of blood lead levels across the menopausal transition. *Arch Environ Health* 2000;55(5):355-60

2893. Rothenberg, S. J., Khan, F., Aguilar, A., Reynoso, B., Juaregui, M., Acosta, S., Manalo, M., Johnson, C., Jiang, J., Cuellar, R., et al. Blood lead level and blood pressure during pregnancy in South Central Los Angeles. *Archives of Environmental Health* 1999;54(6):382-389

2894. Rothenberg, S. J., Kondrashov, V., Manalo, M., Jiang, J., Cuellar, R., García, M., Reynoso, B., Reyes, S., Diaz, M. and Todd, A. C. Increases in hypertension and blood pressure during pregnancy with increased bone lead levels. *Am J Epidemiol* 2002;156(12):1079-87

- 2219) *Is lead exposure a risk factor for bone loss? Potula, V. and Kaye, W. Journal of Womens Health 2005;14(6):461-464*

Cita(s)

2895. Garrido Latorre, F., Hernández-Avila, M., Tamayo Orozco, J., Albores Medina, C. A., Aro, A., Palazuelos, E. and Hu, H. Relationship of blood and bone lead to menopause and bone mineral density among middle-age women in Mexico City. *Environ Health Perspect* 2003;111(4):631-6

- 2220) *Is rhinitis alone or associated with atopic eczema a risk factor for severe asthma in children? Sole, D., Camelo-Nunes, I. C., Wandalsen, G. F., et al. Pediatric Allergy and Immunology 2005;16(2):121-125*

Cita(s)

2896. Barraza Villarreal, A., Sanín Aguirre, L. H., Téllez Rojo, M. M., Lacasaña Navarro, M. and Romieu, I. Risk factors for asthma in school children from Ciudad Juárez, Chihuahua. *J Asthma* 2003;40(4):413-23



- 2221) *Is the air pollution health research community prepared to support a multipollutant air quality management framework? Mauderly, J. L., Burnett, R. T., Castillejos, M., et al. Inhalation Toxicology 2010;22:1-19*

Cita(s)

2897. Rojas-Martínez, R., Pérez-Padilla, R., Olaiz-Fernández, G., Mendóza-Alvarado, L., Moreno-Macías, H., Fortoul, T., McDonnell, W., Loomis, D. and Romieu, I. Lung function growth in children with long-term exposure to air pollutants in Mexico City. *Am J Respir Crit Care Med* 2007;176(4):377-84
2898. Romieu, I., Ramírez-Aguilar, M., Sienra-Monge, J. J., Moreno-Macías, H., del Rio-Navarro, B. E., David, G., Marzec, J., Hernández-Avila, M. and London, S. GSTM1 and GSTP1 and respiratory health in asthmatic children exposed to ozone. *Eur Respir J* 2006;28(5):953-9
2899. Romieu, I., Sienra-Monge, J. J., Ramírez-Aguilar, M., Moreno-Macías, H., Reyes-Ruiz, N. I., del Rio-Navarro, B. E., Hernández-Avila, M. and London, S. J. Genetic polymorphism of GSTM1 and antioxidant supplementation influence lung function in relation to ozone exposure in asthmatic children in Mexico City. *Thorax* 2004;59(1):8-10

- 2222) *Is the association between temperature and mortality modified by age, gender and socio-economic status? Yu, W. W., Vaneckova, P., Mengersen, K., et al. Science of the Total Environment 2010;408(17):3513-3518*

Cita(s)

2900. McMichael, A. J., Wilkinson, P., Kovats, R. S., Pattenden, S., Hajat, S., Armstrong, B., Vajanapoom, N., Niciu, E. M., Mahomed, H., Kingkeow, C., et al. International study of temperature, heat and urban mortality: the 'ISOTHURM' project. *Int J Epidemiol* 2008;37(5):1121-31

- 2223) *Is the prevalence of asthma declining? Systematic review of epidemiological studies. Anandan, C., Nurmatov, U., van Schayck, O. C. P., et al. Allergy 2010;65(2):152-167*

Cita(s)

2901. Barraza-Villarreal, A., Hernández-Cadena, L., Moreno-Macías, H., Ramírez-Aguilar, M. and Romieu, I. Trends in the prevalence of asthma and other allergic diseases in schoolchildren from Cuernavaca, Mexico. *Allergy Asthma Proc* 2007;28(3):368-74

- 2224) *Is there a future for biomonitoring of elemental air pollution? A review focused on a larger-scaled health-related (epidemiological) context. Wolterbeek, B., Sarmiento, S. and Verburg, T. Journal of Radioanalytical and Nuclear Chemistry 2010;286(1):195-210*

Cita(s)

2902. Castillejos, M., Borja-Aburto, V. H., Dockery, D. W., Gold, D. R. and Loomis, D. Airborne coarse particles and mortality. *Inhalation Toxicology* 2000;12(6):61-72

- 2225) *Is There a Regulatory Role of Immunoglobulins on Tissue Forming Cells Relevant in Chronic Inflammatory Lung Diseases? Roth, M. Journal of Allergy 2011;2011(721517):9p.*

Cita(s)

2903. Eisner, M. D., Anthonisen, N., Coultas, D., Kuenzli, N., Pérez-Padilla, R., Postma, D., Romieu, I., Silverman, E. K. and Balmes, J. R. An official American Thoracic Society public policy statement: Novel risk factors and the global burden of chronic obstructive pulmonary disease. *Am J Respir Crit Care Med* 2010;182(5):693-718

- 2226) *Is there an association between lifetime cumulative exposure and acute pulmonary responses to ozone? Arjornandi, M., Tager, I. B., Bastaki, M., et al. Journal of Occupational and Environmental Medicine 2008;50(3):341-349*

Cita(s)

2904. Romieu, I., Ramírez-Aguilar, M., Sienra-Monge, J. J., Moreno-Macías, H., del Rio-Navarro, B. E., David, G., Marzec, J., Hernández-Avila, M. and London, S. GSTM1 and GSTP1 and respiratory health in asthmatic children exposed to ozone. *Eur Respir J* 2006;28(5):953-9
2905. Romieu, I., Sienra-Monge, J. J., Ramírez-Aguilar, M., Téllez-Rojo, M. M., Moreno-Macías, H., Reyes-Ruiz, N. I., del Rio-Navarro, B. E., Ruiz-Navarro, M. X., Hatch, G., Slade, R., et al. Antioxidant supplementation and lung functions among children with asthma exposed to high levels of air pollutants. *Am J Respir Crit Care Med* 2002;166(5):703-9
2906. Sienra-Monge, J. J., Ramírez-Aguilar, M., Moreno-Macías, H., Reyes-Ruiz, N. I., Del Rio-Navarro, B. E., Ruiz-Navarro, M. X., Hatch, G., Crissman, K., Slade, R., Devlin, R. B., et al. Antioxidant supplementation and nasal inflammatory responses among young asthmatics exposed to high levels of ozone. *Clin Exp Immunol* 2004;138(2):317-22

- 2227) *Isoforms of vitamin E differentially regulate inflammation. Cook-Mills, J. M. and McCary, C. A. Endocr Metab Immune Disord Drug Targets 2010;10(4):348-66*

Cita(s)

2907. Sierra-Monge, J. J., Ramirez-Aguilar, M., Moreno-Macias, H., Reyes-Ruiz, N. I., Del Rio-Navarro, B. E., Ruiz-Navarro, M. X., Hatch, G., Crissman, K., Slade, R., Devlin, R. B., et al. Antioxidant supplementation and nasal inflammatory responses among young asthmatics exposed to high levels of ozone. *Clin Exp Immunol* 2004;138(2):317-22
- 2228) *Isomer-specific activity of dichlorodiphenyltrichloroethane with estrogen receptor in adult and suckling estrogen reporter mice. Di Lorenzo, D., Villa, R., Biasiotto, G., et al. Endocrinology* 2002;143(12):4544-4551
- Cita(s)
2908. Torres-Areola, L., López-Carrillo, L., Torres-Sánchez, L., Cebrian, M., Rueda, C., Reyes, R. and López-Cervantes, M. Levels of dichloro-diphenyl-trichloroethane (DDT) metabolites in maternal milk and their determinant factors. *Arch Environ Health* 1999;54(2):124-9
- 2229) *Isoprostanes and asthma. Montuschi, P. and Barnes, P. J. Drug Discovery Today: Therapeutic Strategies* 2006;3(3):287-292
- Cita(s)
2909. Romieu, I., Sierra-Monge, J. J., Ramirez-Aguilar, M., Téllez-Rojo, M. M., Moreno-Macias, H., Reyes-Ruiz, N. I., del Rio-Navarro, B. E., Ruiz-Navarro, M. X., Hatch, G., Slade, R., et al. Antioxidant supplementation and lung functions among children with asthma exposed to high levels of air pollutants. *Am J Respir Crit Care Med* 2002;166(5):703-9
- 2230) *Isotope Ratio Analysis of Lead in Blood and Environmental Samples by Multi-collector Inductively Coupled Plasma Mass Spectrometry. Takagi, M., Yoshinaga, J., Tanaka, A., et al. Analytical Sciences* 2011;27(1):29-35
- Cita(s)
2910. Lanphear, B. P., Hornung, R., Khoury, J., Yolton, K., Baghurst, P., Bellinger, D. C., Canfield, R. L., Dietrich, K. N., Bornschein, R., Greene, T., et al. Low-level environmental lead exposure and children's intellectual function: an international pooled analysis. *Environ Health Perspect* 2005;113(7):894-9
- 2231) *The issue of confounding in epidemiological studies of ambient air pollution and pregnancy outcomes. Strickland, M. J., Klein, M., Darrow, L. A., et al. Journal of Epidemiology and Community Health* 2009;63(6):500-504
- Cita(s)
2911. Lacasaña, M., Esplugues, A. and Ballester, F. Exposure to ambient air pollution and prenatal and early childhood health effects. *Eur J Epidemiol* 2005;20(2):183-99
- 2232) *Issues in health risk assessment of current and future heat extremes. Honda, Y. and Ono, M. Global Health Action* 2009;2(22-27)
- Cita(s)
2912. McMichael, A. J., Wilkinson, P., Kovats, R. S., Pattenden, S., Hajat, S., Armstrong, B., Vajanapoom, N., Niciu, E. M., Mahomed, H., Kingkeow, C., et al. International study of temperature, heat and urban mortality: the 'ISOTHURM' project. *Int J Epidemiol* 2008;37(5):1121-31
- 2233) *JEM Spotlight: Metal speciation related to neurotoxicity in humans. Michalke, B., Halbach, S. and Nischwitz, V. Journal of Environmental Monitoring* 2009;11(5):939-954
- Cita(s)
2913. Smith, D., Hernández-Avila, M., Téllez-Rojo, M. M., Mercado, A. and Hu, H. The relationship between lead in plasma and whole blood in women. *Environ Health Perspect* 2002;110(3):263-8
- 2234) *Joint and Long-Bone Gunshot Injuries. Dougherty, P. J., Vaidya, R., Silverton, C. D., et al. Journal of Bone and Joint Surgery-American Volume* 2009;91A(4):980-997
- Cita(s)
2914. McQuirter, J. L., Rothenberg, S. J., Dinkins, G. A., Kondrashov, V., Manalo, M. and Todd, A. C. Change in blood lead concentration up to 1 year after a gunshot wound with a retained bullet. *Am J Epidemiol* 2004;159(7):683-92
2915. McQuirter, J. L., Rothenberg, S. J., Dinkins, G. A., Manalo, M., Kondrashov, V. and Todd, A. C. The effects of retained lead bullets on body lead burden. *J Trauma* 2001;50(5):892-9
- 2235) *Knowledge and awareness of heat-related morbidity among adult recreational endurance athletes. Shendell, D. G., Alexander, M. S., Lorentzson, L., et al. International Journal of Biometeorology* 2010;54(4):441-448

- Cita(s)
2916. O'Neill, M. S., Hajat, S., Zanobetti, A., Ramirez-Aguilar, M. and Schwartz, J. Impact of control for air pollution and respiratory epidemics on the estimated associations of temperature and daily mortality. *Int J Biometeorol* 2005;50(2):121-9
- 2236) *Knowns and unknowns on burden of disease due to chemicals: a systematic review. Pruss-Ustun, A., Vickers, C., Haefliger, P., et al. Environmental Health* 2011;10(9):15p.
- Cita(s)
2917. Lanphear, B. P., Hornung, R., Khoury, J., Yolton, K., Baghurst, P., Bellinger, D. C., Canfield, R. L., Dietrich, K. N., Bornschein, R., Greene, T., et al. Low-level environmental lead exposure and children's intellectual function: an international pooled analysis. *Environ Health Perspect* 2005;113(7):894-9
2918. Navas-Acien, A., Guallar, E., Silbergeld, E. K. and Rothenberg, S. J. Lead exposure and cardiovascular disease—a systematic review. *Environ Health Perspect* 2007;115(3):472-82
- 2237) *Kohl (surma): a toxic traditional eye cosmetic study in Saudi Arabia. Al-Ashban, R. M., Aslam, M. and Shah, A. H. Public Health* 2004;118(4):292-298
- Cita(s)
2919. Rothenberg, S. J., Schnaas, L., Salgado-Valladares, M., Casanueva, E., Geller, A. M., Hudnell, H. K. and Fox, D. A. Increased ERG a- and b-wave amplitudes in 7- to 10-year-old children resulting from prenatal lead exposure. *Invest Ophthalmol Vis Sci* 2002;43(6):2036-44
- 2238) *Korean Red Ginseng Protects Oxidative Injury Caused by Lead Poisoning. Park, M. S., Cho, E. J., Lee, S. K., et al. Journal of Ginseng Research* 2010;34(2):132-137
- Cita(s)
2920. Kosnett, M. J., Wedeen, R. P., Rothenberg, S. J., Hipkins, K. L., Materna, B. L., Schwartz, B. S., Hu, H. and Woolf, A. Recommendations for medical management of adult lead exposure. *Environ Health Perspect* 2007;115(3):463-71
- 2239) *La contaminación del agua superficial en la cuenca del río Texcoco, México Guzmán-Quintero, A., Palacios-Vélez, O. L., Carrillo-González, R., et al. Agrociencia* 2007;41(4):385-393
- Cita(s)
2921. Cifuentes, E., Gómez, M., Blumenthal, U., Téllez-Rojo, M. M., Romieu, I., Ruíz-Palacios, G. and Ruíz-Velazco, S. Risk factors for Giardia intestinalis infection in agricultural villages practicing wastewater irrigation in Mexico. *Am J Trop Med Hyg* 2000;62(3):388-92
- 2240) *La contaminación del aire: su repercusión como problema de salud Romero-Placeres, M., Diego-Olite, F. and Alvarez-Toste, M. Revista Cubana de Higiene y Epidemiología* 2006;44(2):14p.
- Cita(s)
2922. Hernández-Cadena, L., Téllez-Rojo, M. M., Sanín-Aguirre, L. H., Lacasaña-Navarro, M., Campos, A. and Romieu, I. [Relationship between emergency consultations for respiratory diseases and air pollution in Juárez City, Chihuahua]. *Salud Publica Mex* 2000;42(4):288-97
2923. Ilabaca, M., Olaeta, I., Campos, E., Villaire, J., Téllez-Rojo, M. M. and Romieu, I. Association between levels of fine particulate and emergency visits for pneumonia and other respiratory illnesses among children in Santiago, Chile. *J Air Waste Manag Assoc* 1999;49(9 Spec No):154-63
- 2241) *La evaluación-sistematización: una propuesta metodológica para la evaluación en promoción de la salud. Un estudio de caso en Cali, Colombia. de Salazar, L. and Díaz-Grajales, C. Ciencia and Saúde Coletiva* 2004;9(3):545-555
- Cita(s)
2924. Borja-Aburto, V. H. Ecologic studies. *Salud Publica De Mexico* 2000;42(6):533-538
- 2242) *La red de investigación "infancia y medio ambiente" (Red INMA): Protocolo de estudio. Ramón, R., Ballester, F., Rebagliato, M., et al. Revista Española de Salud Pública* 2005;79(2):203-220
- Cita(s)
2925. Romieu, I., Sienra-Monge, J. J., Ramirez-Aguilar, M., Téllez-Rojo, M. M., Moreno-Macias, H., Reyes-Ruiz, N. I., del Rio-Navarro, B. E., Ruíz-Navarro, M. X., Hatch, G., Slade, R., et al. Antioxidant supplementation and lung functions among children with asthma exposed to high levels of air pollutants. *Am J Respir Crit Care Med* 2002;166(5):703-9
2926. Torres-Arreola, L., Berkowitz, G., Torres-Sánchez, L., López-Cervantes, M., Cebrian, M. E., Uribe, M. and López-Carrillo, L. Preterm birth in relation to maternal organochlorine serum levels. *Ann Epidemiol* 2003;13(3):158-62

- 2243) *"A lab of our own" - Environmental causation of breast cancer and challenges to the dominant epidemiological paradigm.* Brown, P., McCormick, S., Mayer, B., et al. *Science Technology & Human Values* 2006;31(5):499-536  
Cita(s)
2927. Romieu, I., Hernandez-Avila, M., Lazcano-Ponce, E., Weber, J. P. and Dewailly, E. Breast cancer, lactation history, and serum organochlorines. *Am J Epidemiol* 2000;152(4):363-70
- 2244) *Laboratory and field investigations of particulate and carbon monoxide emissions from traditional and improved cookstoves.* Roden, C. A., Bond, T. C., Conway, S., et al. *Atmospheric Environment* 2009;43(6):1170-1181  
Cita(s)
2928. Masera, O., Edwards, R., Armendáriz, C., Berrueta, B. M., Johnson, M., Rojas-Bracho, L., Riojas-Rodríguez, H. and Smith, K. Impact of Patsari improved cookstoves on indoor air quality in Michoacán, Mexico. *Energy Sust Devel* 2007;11(2):45-56
2929. Naeher, L. P., Smith, K. R., Leaderer, B. P., Neufeld, L. and Mage, D. T. Carbon monoxide as a tracer for assessing exposures to particulate matter in wood and gas cookstove households of highland Guatemala. *Environ Sci Technol* 2001;35(3):575-81
- 2245) *Lack of association between genetic markers on chromosome 16q22-Q24 and type 1 diabetes in Russian affected families.* Chistiakov, D. A., Chernisheva, A., Savost'anov, K. V., et al. *Croatian Medical Journal* 2005;46(4):670-677  
Cita(s)
2930. David, G. L., Romieu, I., Sienra-Monge, J. J., Collins, W. J., Ramírez-Aguilar, M., del Rio-Navarro, B. E., Reyes-Ruiz, N. I., Morris, R. W., Marzec, J. M. and London, S. J. Nicotinamide adenine dinucleotide (phosphate) reduced:quinone oxidoreductase and glutathione S-transferase M1 polymorphisms and childhood asthma. *Am J Respir Crit Care Med* 2003;168(10):1199-204
- 2246) *Lack of association of dengue activity with haze.* Wilder-Smith, A., Earnest, A., Tan, S. B., et al. *Epidemiology and Infection* 2010;138(7):962-967  
Cita(s)
2931. Brunkard, J. M., Cifuentes, E. and Rothenberg, S. J. Assessing the roles of temperature, precipitation, and ENSO in dengue re-emergence on the Texas-Mexico border region. *Salud Publica Mex* 2008;50(3):227-34
- 2247) *Lack of prepubertal administration of ethinyl estradiol on susceptibility to multiple organ carcinogenesis in rats exposed to 7,12-dimethylbenz a anthracene and N-bis(2-hydroxypropyl)nitrosamine during adolescence.* Cho, Y. M., Imai, T., Hasumura, M., et al. *Cancer Letters* 2005;223(1):37-46  
Cita(s)
2932. Romieu, I., Hernandez-Avila, M., Lazcano-Ponce, E., Weber, J. P. and Dewailly, E. Breast cancer, lactation history, and serum organochlorines. *Am J Epidemiol* 2000;152(4):363-70
- 2248) *Lactational Exposure to Polychlorinated Biphenyls, Dichlorodiphenyltrichloroethane, and Dichlorodiphenyldichloroethylene and Infant Neurodevelopment: An Analysis of the Pregnancy, Infection, and Nutrition Babies Study.* Pan, I. J., Daniels, J. L., Goldman, B. D., et al. *Environmental Health Perspectives* 2009;117(3):488-494  
Cita(s)
2933. Torres-Sánchez, L., Rothenberg, S. J., Schnaas, L., Cebrian, M. E., Osorio, E., Del Carmen Hernández, M., García-Hernández, R. M., Del Rio-García, C., Wolff, M. S. and López-Carrillo, L. In utero p,p'-DDE exposure and infant neurodevelopment: a perinatal cohort in Mexico. *Environ Health Perspect* 2007;115(3):435-9
- 2249) *Lactational fenvalerate exposure permanently impairs testicular development and spermatogenesis in mice.* Zhang, H., Wang, H., Ji, Y. L., et al. *Toxicology Letters* 2009;191(1):47-56  
Cita(s)
2934. De Jager, C., Fariás, P., Barraza-Villarreal, A., Avila, M. H., Ayotte, P., Dewailly, E., Dombrowski, C., Rousseau, F., Sánchez, V. D. and Bailey, J. L. Reduced seminal parameters associated with environmental DDT exposure and p,p'-DDE concentrations in men in Chiapas, Mexico: a cross-sectional study. *J Androl* 2006;27(1):16-27
- 2250) *Large prospective birth cohort studies on environmental contaminants and child health - Goals, challenges, limitations and needs.* Luo, Z. C., Liu, J. M. and Fraser, W. D. *Medical Hypotheses* 2010;74(2):318-324  
Cita(s)

2935. Ettinger, A. S., Hu, H. and Hernández-Avila, M. Dietary calcium supplementation to lower blood lead levels in pregnancy and lactation. *Journal of Nutritional Biochemistry* 2007;18(3):172-178
2936. Téllez-Rojo, M. M., Bellinger, D. C., Arroyo-Quiroz, C., Lamadrid-Figueroa, H., Mercado-García, A., Schnaas-Arrieta, L., Wright, R. O., Hernández-Avila, M. and Hu, H. Longitudinal associations between blood lead concentrations lower than 10 microg/dL and neurobehavioral development in environmentally exposed children in Mexico City. *Pediatrics* 2006;118(2):e323-30
- 2251) *Las partículas suspendidas, aeropartículas o aerosoles:¿ hacen daño a la salud?;¿ podemos hacer algo? Rojas-Bracho, L. and Garibay-Bravo, V. Gaceta Ecológica 2003;69(Oct-Dic):29-44*  
Cita(s)
2937. Loomis, D., Castillejos, M., Gold, D. R., McDonnell, W. and Borja-Aburto, V. H. Air pollution and infant mortality in Mexico City. *Epidemiology* 1999;10(2):118-123
- 2252) *Late insights into early origins of disease. Grandjean, P. Basic and Clinical Pharmacology and Toxicology 2008;102(2):94-99*  
Cita(s)
2938. Lanphear, B. P., Hornung, R., Khoury, J., Yolton, K., Baghurst, P., Bellinger, D. C., Canfield, R. L., Dietrich, K. N., Bornschein, R., Greene, T., et al. Low-level environmental lead exposure and children's intellectual function: an international pooled analysis. *Environ Health Perspect* 2005;113(7):894-9
- 2253) *Latino populations: A unique opportunity for the study of race, genetics, and social environment in epidemiological research. González-Burchard, E., Borrell, L. N., Choudhry, S., et al. American Journal of Public Health 2005;95(12):2161-2168*  
Cita(s)
2939. Holguín, F., Mannino, D. M., Anto, J., Mott, J., Ford, E. S., Teague, W. G., Redd, S. C. and Romieu, I. Country of birth as a risk factor for asthma among Mexican Americans. *Am J Respir Crit Care Med* 2005;171(2):103-8
- 2254) *Lead (Pb) and the Risk of Alzheimer's disease or cognitive decline: A systematic review. Loeff, M., Mendóza, L. F. and Walach, H. Toxin Reviews 2011;30(4):103-114*  
Cita(s)
2940. Hu, H., Shih, R., Rothenberg, S. and Schwartz, B. S. The epidemiology of lead toxicity in adults: measuring dose and consideration of other methodologic issues. *Environ Health Perspect* 2007;115(3):455-62
- 2255) *Lead acetate and arsenic trioxide induce instability of microsatellites at three different fragile sites (6q21, 9q32-9q33 and 15p14) within the genome of the rat. El-Ghor, A. A., Noshay, M. M. and Eid, J. I. Mutation Research-Genetic Toxicology and Environmental Mutagenesis 2011;726(2):195-199*  
Cita(s)
2941. De Vizcaya-Ruiz, A., Barbier, O., Ruiz-Ramos, R. and Cebrian, M. E. Biomarkers of oxidative stress and damage in human populations exposed to arsenic. *Mutat Res* 2009;674(1-2):85-92
- 2256) *Lead and Arsenic Levels in Women with Different Body Mass Composition. Ronco, A. M., Gutiérrez, Y., Gras, N., et al. Biological Trace Element Research 2010;136(3):269-278*  
Cita(s)
2942. Kosnett, M. J., Wedeen, R. P., Rothenberg, S. J., Hipkins, K. L., Materna, B. L., Schwartz, B. S., Hu, H. and Woolf, A. Recommendations for medical management of adult lead exposure. *Environ Health Perspect* 2007;115(3):463-71
2943. Navas-Acien, A., Guallar, E., Silbergeld, E. K. and Rothenberg, S. J. Lead exposure and cardiovascular disease—a systematic review. *Environ Health Perspect* 2007;115(3):472-82
- 2257) *Lead and bisphenol A concentrations in the Canadian population. Bushnik, T., Haines, D., Levallois, P., et al. Health Reports 2010;21(3):7-18*  
Cita(s)
2944. Lanphear, B. P., Hornung, R., Khoury, J., Yolton, K., Baghurst, P., Bellinger, D. C., Canfield, R. L., Dietrich, K. N., Bornschein, R., Greene, T., et al. Low-level environmental lead exposure and children's intellectual function: an international pooled analysis. *Environ Health Perspect* 2005;113(7):894-9
- 2258) *Lead and cadmium exposures beverages in Nigeria: A from canned and non-canned public health*



concern. *Maduabuchi, J. M. U., Nzegwu, C. N., Adigba, E. O., et al. Science of the Total Environment 2006;366(2-3):621-626*

Cita(s)

2945. Ettinger, A. S., Téllez-Rojo, M. M., Amarasiriwardena, C., González-Cossio, T., Peterson, K. E., Aro, A., Hu, H. and Hernández-Avila, M. Levels of lead in breast milk and their relation to maternal blood and bone lead levels at one month postpartum. *Environ Health Perspect 2004;112(8):926-31*

2259) *Lead and children Clinical management for family physicians. Abelsohn, A. R. and Sanborn, M. Canadian Family Physician 2010;56(6):531-535*

Cita(s)

2946. Ettinger, A. S., Lamadrid-Figueroa, H., Téllez-Rojo, M. M., Mercado-García, A., Peterson, K. E., Schwartz, J., Hu, H. and Hernández-Avila, M. Effect of calcium supplementation on blood lead levels in pregnancy: a randomized placebo-controlled trial. *Environ Health Perspect 2009;117(1):26-31*

2947. Ettinger, A. S., Téllez-Rojo, M. M., Amarasiriwardena, C., Peterson, K. E., Schwartz, J., Aro, A., Hu, H. and Hernández-Avila, M. Influence of maternal bone lead burden and calcium intake on levels of lead in breast milk over the course of lactation. *Am J Epidemiol 2006;163(1):48-56*

2948. Hernández-Avila, M., González-Cossio, T., Hernández-Avila, J. E., Romieu, I., Peterson, K. E., Aro, A., Palazuelos, E. and Hu, H. Dietary calcium supplements to lower blood lead levels in lactating women: a randomized placebo-controlled trial. *Epidemiology 2003;14(2):206-12*

2949. Hu, H., Téllez-Rojo, M. M., Bellinger, D., Smith, D., Ettinger, A. S., Lamadrid-Figueroa, H., Schwartz, J., Schnaas, L., Mercado-García, A. and Hernández-Avila, M. Fetal lead exposure at each stage of pregnancy as a predictor of infant mental development. *Environ Health Perspect 2006;114(11):1730-5*

2950. Lanphear, B. P., Hornung, R., Khoury, J., Yolton, K., Baghurst, P., Bellinger, D. C., Canfield, R. L., Dietrich, K. N., Bornschein, R., Greene, T., et al. Low-level environmental lead exposure and children's intellectual function: an international pooled analysis. *Environ Health Perspect 2005;113(7):894-9*

2951. Téllez-Rojo, M. M., Bellinger, D. C., Arroyo-Quiroz, C., Lamadrid-Figueroa, H., Mercado-García, A., Schnaas-Arrieta, L., Wright, R. O., Hernández-Avila, M. and Hu, H. Longitudinal associations between blood lead concentrations lower than 10 microg/dL and neurobehavioral development in environmentally exposed children in Mexico City. *Pediatrics 2006;118(2):e323-30*

2260) *Lead and cognitive function in adults: A questions and answers approach to a review of the evidence for cause, treatment, and prevention. Schwartz, B. S. and Stewart, W. F. International Review of Psychiatry 2007;19(6):671-692*

Cita(s)

2952. Lanphear, B. P., Hornung, R., Khoury, J., Yolton, K., Baghurst, P., Bellinger, D. C., Canfield, R. L., Dietrich, K. N., Bornschein, R., Greene, T., et al. Low-level environmental lead exposure and children's intellectual function: an international pooled analysis. *Environ Health Perspect 2005;113(7):894-9*

2261) *Lead and Conduct Problems: A Meta-Analysis. Marcus, D. K., Fulton, J. J. and Clarke, E. J. Journal of Clinical Child and Adolescent Psychology 2010;39(2):234-241*

Cita(s)

2953. Lanphear, B. P., Hornung, R., Khoury, J., Yolton, K., Baghurst, P., Bellinger, D. C., Canfield, R. L., Dietrich, K. N., Bornschein, R., Greene, T., et al. Low-level environmental lead exposure and children's intellectual function: an international pooled analysis. *Environ Health Perspect 2005;113(7):894-9*

2262) *Lead and developmental neurotoxicity of the central nervous system. Hsiang, J. and Díaz, E. Current Neurobiology 2011;2(1):35-42*

Cita(s)

2954. Surkan, P. J., Schnaas, L., Wright, R. J., Téllez-Rojo, M. M., Lamadrid-Figueroa, H., Hu, H., Hernández-Avila, M., Bellinger, D. C., Schwartz, J., Perroni, E., et al. Maternal self-esteem, exposure to lead, and child neurodevelopment. *Neurotoxicology 2008;29(2):278-85*

2263) *Lead and essential trace element levels in school children: A cross-sectional study. Reddy, Y. S., Pullakhandam, R., Krishna, K. V. R., et al. Annals of Human Biology 2011;38(3):372-377*

Cita(s)

2955. Ettinger, A. S., Hu, H. and Hernández-Avila, M. Dietary calcium supplementation to lower blood lead levels in pregnancy and lactation. *Journal of Nutritional Biochemistry*

2007;18(3):172-178

**2264) Lead and growth. Kaji, M. and Nishi, Y. *Clinical Pediatric Endocrinology* 2006;15(4):123-128**

Cita(s)

2956. Hernández-Avila, M., González-Cossio, T., Hernández-Avila, J. E., Romieu, I., Peterson, K. E., Aro, A., Palazuelos, E. and Hu, H. Dietary calcium supplements to lower blood lead levels in lactating women: a randomized placebo-controlled trial. *Epidemiology* 2003;14(2):206-12

2957. Sanin, L. H., González-Cossio, T., Romieu, I., Peterson, K. E., Ruiz, S., Palazuelos, E., Hernández-Avila, M. and Hu, H. Effect of maternal lead burden on infant weight and weight gain at one month of age among breastfed infants. *Pediatrics* 2001;107(5):1016-23

**2265) Lead and growth status of schoolchildren living in the copper basin of south-western Poland: Differential effects on bone growth. Ignasiak, Z., Slawinska, T., Rozek, K., et al. *Annals of Human Biology* 2006;33(4):401-414**

Cita(s)

2958. Hernández-Avila, M., Peterson, K. E., González-Cossio, T., Sanin, L. H., Aro, A., Schnaas, L. and Hu, H. Effect of maternal bone lead on length and head circumference of newborns and 1-month-old infants. *Arch Environ Health* 2002;57(5):482-8

2959. Lanphear, B. P., Hornung, R., Khoury, J., Yolton, K., Baghurst, P., Bellinger, D. C., Canfield, R. L., Dietrich, K. N., Bornschein, R., Greene, T., et al. Low-level environmental lead exposure and children's intellectual function: an international pooled analysis. *Environ Health Perspect* 2005;113(7):894-9

2960. Sanin, L. H., González-Cossio, T., Romieu, I., Peterson, K. E., Ruiz, S., Palazuelos, E., Hernández-Avila, M. and Hu, H. Effect of maternal lead burden on infant weight and weight gain at one month of age among breastfed infants. *Pediatrics* 2001;107(5):1016-23

**2266) Lead and immune function. Dietert, R. R. and Piepenbrink, M. S. *Critical Reviews in Toxicology* 2006;36(4):359-385**

Cita(s)

2961. Fortoul, T. I., Moncada-Hernández, S., Saldivar-Osorio, L., Espejel-Maya, G., Mussali-Galante, P., Avila-Casado, M. D., Colin-Barenque, L., Hernández-Serrato, M. I. and Avila-Costa, M. R. Sex differences in bronchiolar epithelium response after the inhalation of lead acetate (Pb). *Toxicology* 2005;207(2):323-330

2962. Lanphear, B. P., Hornung, R., Khoury, J., Yolton, K., Baghurst, P., Bellinger, D. C., Canfield, R. L., Dietrich, K. N., Bornschein, R., Greene, T., et al. Low-level environmental lead exposure and children's intellectual function: an international pooled analysis. *Environ Health Perspect* 2005;113(7):894-9

2963. Rothenberg, S. J., Manalo, M., Jiang, J., Khan, F., Cuellar, R., Reyes, S., Sánchez, M., Reynoso, B., Aguilar, A., Diaz, M., et al. Maternal blood lead level during pregnancy in South Central Los Angeles. *Arch Environ Health* 1999;54(3):151-7

**2267) Lead and mercury exposures: interpretation and action. Brodtkin, E., Copes, R., Mattman, A., et al. *Canadian Medical Association Journal* 2007;176(1):59-63**

Cita(s)

2964. Lanphear, B. P., Hornung, R., Khoury, J., Yolton, K., Baghurst, P., Bellinger, D. C., Canfield, R. L., Dietrich, K. N., Bornschein, R., Greene, T., et al. Low-level environmental lead exposure and children's intellectual function: an international pooled analysis. *Environ Health Perspect* 2005;113(7):894-9

**2268) Lead and other metals in gestational hypertension. Magri, J., Sammut, M. and Savona-Ventura, C. *International Journal of Gynecology and Obstetrics* 2003;83(1):29-36**

Cita(s)

2965. Rothenberg, S. J., Khan, F., Aguilar, A., Reynoso, B., Juaregui, M., Acosta, S., Manalo, M., Johnson, C., Jiang, J., Cuellar, R., et al. Blood lead level and blood pressure during pregnancy in South Central Los Angeles. *Archives of Environmental Health* 1999;54(6):382-389

**2269) Lead and other trace metals in preeclampsia: A case-control study in Tehran, Iran. Vigh, M., Yokoyama, K., Ramezanzadeh, F., et al. *Environmental Research* 2006;100(2):268-275**

Cita(s)

2966. Rothenberg, S. J., Khan, F., Aguilar, A., Reynoso, B., Juaregui, M., Acosta, S., Manalo, M., Johnson, C., Jiang, J., Cuellar, R., et al. Blood lead level and blood pressure during pregnancy in South Central Los Angeles. *Archives of Environmental Health* 1999;54(6):382-389

- 2270) *Lead and PCBs as Risk Factors for Attention Deficit/Hyperactivity Disorder. Eubig, P. A., Aguiar, A. and Schantz, S. L. Environmental Health Perspectives 2010;118(12):1654-1667*  
 Cita(s)  
 2967. Lanphear, B. P., Hornung, R., Khoury, J., Yolton, K., Baghurst, P., Bellinger, D. C., Canfield, R. L., Dietrich, K. N., Bornschein, R., Greene, T., et al. Low-level environmental lead exposure and children's intellectual function: an international pooled analysis. *Environ Health Perspect* 2005;113(7):894-9
- 2271) *Lead and public health: review of recent findings, re-evaluation of clinical risks. Lidsky, T. I. and Schneider, J. S. Journal of Environmental Monitoring 2004;6(4):36N-42N*  
 Cita(s)  
 2968. Gomaa, A., Hu, H., Bellinger, D., Schwartz, J., Tsaih, S. W., González-Cossio, T., Schnaas, L., Peterson, K., Aro, A. and Hernández-Avila, M. Maternal bone lead as an independent risk factor for fetal neurotoxicity: A prospective study. *Pediatrics* 2002;110(1):110-118  
 2969. Manton, W. I., Rothenberg, S. J. and Manalo, M. The lead content of blood serum. *Environ Res* 2001;86(3):263-73  
 2970. Smith, D., Hernández-Avila, M., Téllez-Rojo, M. M., Mercado, A. and Hu, H. The relationship between lead in plasma and whole blood in women. *Environ Health Perspect* 2002;110(3):263-8
- 2272) *Lead as an environmental cardiovascular risk factor. Omelchenko, A. Periodicum Biologorum 2009;111(1):91-98*  
 Cita(s)  
 2971. Navas-Acien, A., Guallar, E., Silbergeld, E. K. and Rothenberg, S. J. Lead exposure and cardiovascular disease—a systematic review. *Environ Health Perspect* 2007;115(3):472-82
- 2273) *Lead Bullet Fragments in Venison from Rifle-Killed Deer: Potential for Human Dietary Exposure. Hunt, W. G., Watson, R. T., Oaks, J. L., et al. PLoS One 2009;4(4):6p.*  
 Cita(s)  
 2972. Borja-Aburto, V. H., Hertz-Picciotto, I., Rojas López, M., Fariás, P., Rios, C. and Blanco, J. Blood lead levels measured prospectively and risk of spontaneous abortion. *Am J Epidemiol* 1999;150(6):590-7  
 2973. Lanphear, B. P., Hornung, R., Khoury, J., Yolton, K., Baghurst, P., Bellinger, D. C., Canfield, R. L., Dietrich, K. N., Bornschein, R., Greene, T., et al. Low-level environmental lead exposure and children's intellectual function: an international pooled analysis. *Environ Health Perspect* 2005;113(7):894-9  
 2974. Schnaas, L., Rothenberg, S. J., Flores, M. F., Martínez, S., Hernández, C., Osorio, E., Velasco, S. R. and Perroni, E. Reduced intellectual development in children with prenatal lead exposure. *Environ Health Perspect* 2006;114(5):791-7  
 2975. Téllez-Rojo, M. M., Hernández-Avila, M., Lamadrid-Figueroa, H., Smith, D., Hernández-Cadena, L., Mercado, A., Aro, A., Schwartz, J. and Hu, H. Impact of bone lead and bone resorption on plasma and whole blood lead levels during pregnancy. *Am J Epidemiol* 2004;160(7):668-78
- 2274) *Lead chloride affects sperm motility and acrosome reaction in mice. Oliveira, H., Spano, M., Santos, C., et al. Cell Biology and Toxicology 2009;25(4):341-353*  
 Cita(s)  
 2976. Hernández-Ochoa, I., García-Vargas, G., López-Carrillo, L., Rubio-Andrade, M., Morán-Martínez, J., Cebrian, M. E. and Quintanilla-Vega, B. Low lead environmental exposure alters semen quality and sperm chromatin condensation in northern Mexico. *Reprod Toxicol* 2005;20(2):221-8
- 2275) *Lead concentrates in ovarian follicle compromises pregnancy. Silberstein, T., Saphier, O., Paz-Tal, O., et al. Journal of Trace Elements in Medicine and Biology 2006;20(3):205-207*  
 Cita(s)  
 2977. Hernández-Ochoa, I., García-Vargas, G., López-Carrillo, L., Rubio-Andrade, M., Morán-Martínez, J., Cebrian, M. E. and Quintanilla-Vega, B. Low lead environmental exposure alters semen quality and sperm chromatin condensation in northern Mexico. *Reprod Toxicol* 2005;20(2):221-8
- 2276) *Lead concentration in soil from an old mining town. Salas-Luevano, M. A., Manzanares-Acuna, E., Letechipia-de Leon, C., et al. Journal of Radioanalytical and Nuclear Chemistry 2011;289(1):35-39*  
 Cita(s)  
 2978. Brown, M. J., Hu, H., Gonzales-Cossio, T., Peterson, K. E., Sanín, L. H., de Luz Kageyama,

- M., Palazuelos, E., Aro, A., Schnaas, L. and Hernández-Avila, M. Determinants of bone and blood lead concentrations in the early postpartum period. *Occup Environ Med* 2000;57(8):535-41
2979. Gomaa, A., Hu, H., Bellinger, D., Schwartz, J., Tsaih, S. W., González-Cossio, T., Schnaas, L., Peterson, K., Aro, A. and Hernández-Avila, M. Maternal bone lead as an independent risk factor for fetal neurotoxicity: A prospective study. *Pediatrics* 2002;110(1):110-118
- 2277) *Lead concentrations in maternal blood and breast milk and pediatric blood of Andean villagers: 2006 follow-up investigation.* Counter, S. A., Buchanan, L. H. and Ortega, F. *Journal of Occupational and Environmental Medicine* 2007;49(3):302-309
- Cita(s)
2980. Ettinger, A. S., Téllez-Rojo, M. M., Amarasiriwardena, C., Bellinger, D., Peterson, K., Schwartz, J., Hu, H. and Hernández-Avila, M. Effect of breast milk lead on infant blood lead levels at 1 month of age. *Environ Health Perspect* 2004;112(14):1381-5
2981. Lanphear, B. P., Hornung, R., Khoury, J., Yolton, K., Baghurst, P., Bellinger, D. C., Canfield, R. L., Dietrich, K. N., Bornschein, R., Greene, T., et al. Low-level environmental lead exposure and children's intellectual function: an international pooled analysis. *Environ Health Perspect* 2005;113(7):894-9
- 2278) *Lead Concentrations in Relation to Multiple Biomarkers of Cardiovascular Disease: The Normative Aging Study.* Peters, J. L., Kubzansky, L. D., Ikeda, A., et al. *Environmental Health Perspectives* 2011;120(3):361-366
- Cita(s)
2982. Navas-Acien, A., Guallar, E., Silbergeld, E. K. and Rothenberg, S. J. Lead exposure and cardiovascular disease—a systematic review. *Environ Health Perspect* 2007;115(3):472-82
- 2279) *Lead contamination and anthropometry of the newborn baby.* Zentner, L. E. A., Rondo, P. H. C. and Mastroeni, S. *Journal of Tropical Pediatrics* 2006;52(5):369-371
- Cita(s)
2983. Azcona-Cruz, M. I., Rothenberg, S. J., Schnaas-Arrieta, L., Romero-Placeres, M. and Perroni-Hernández, E. [Levels of plasmatic lead in children 8-10 years of age and its relation to changes in visual-motor system and balance]. *Salud Publica Mex* 2000;42(4):279-87
2984. Hernández-Avila, M., Peterson, K. E., González-Cossio, T., Sanin, L. H., Aro, A., Schnaas, L. and Hu, H. Effect of maternal bone lead on length and head circumference of newborns and 1-month-old infants. *Arch Environ Health* 2002;57(5):482-8
2985. Sanin, L. H., González-Cossio, T., Romieu, I., Peterson, K. E., Ruíz, S., Palazuelos, E., Hernández-Avila, M. and Hu, H. Effect of maternal lead burden on infant weight and weight gain at one month of age among breastfed infants. *Pediatrics* 2001;107(5):1016-23
- 2280) *Lead content in human colostrum: a study in the Paraíba Valley.* Nascimento, L. F. C., Izario-Filho, H. J. and de Oliveira-Baltazar, E. *Revista Brasileira de Saúde Materno Infantil* 2006;6(1):69-74
- Cita(s)
2986. Ettinger, A. S., Téllez-Rojo, M. M., Amarasiriwardena, C., Bellinger, D., Peterson, K., Schwartz, J., Hu, H. and Hernández-Avila, M. Effect of breast milk lead on infant blood lead levels at 1 month of age. *Environ Health Perspect* 2004;112(14):1381-5
2987. Ettinger, A. S., Téllez-Rojo, M. M., Amarasiriwardena, C., González-Cossio, T., Peterson, K. E., Aro, A., Hu, H. and Hernández-Avila, M. Levels of lead in breast milk and their relation to maternal blood and bone lead levels at one month postpartum. *Environ Health Perspect* 2004;112(8):926-31
- 2281) *Lead contents in the surface enamel of primary and permanent teeth, whole blood, serum, and saliva of 6- to 8-year-old children.* de Almeida, G. R. C., Guerra, C. D., Leite, G. D. S., et al. *Science of the Total Environment* 2011;409(10):1799-1805
- Cita(s)
2988. Manton, W. I., Rothenberg, S. J. and Manalo, M. The lead content of blood serum. *Environ Res* 2001;86(3):263-73
- 2282) *The Lead Exposure among Lead Workers: An Epidemiological Study from West Turkey.* Tozun, M., Unsal, A. and Sirmagul, B. *Iranian Journal of Public Health* 2009;38(2):65-78
- Cita(s)
2989. Hernández-Serrato, M. I., Mendóza-Alvarado, L. R., Rojas-Martínez, R., González-Garza, C., Hulme, J. M. and Olaiz-Fernández, G. Factors associated with lead exposure in Oaxaca, Mexico. *J Expo Anal Environ Epidemiol* 2003;13(5):341-7
- 2283) *Lead exposure and birth outcomes in five communities in Shoshone County, Idaho.* Berkowitz, Z.,

- Price-Green, P., Bove, F. J., et al. *International Journal of Hygiene and Environmental Health* 2006;209(2):123-132
- Cita(s)
2990. Hernández-Avila, M., Peterson, K. E., González-Cossio, T., Sanin, L. H., Aro, A., Schnaas, L. and Hu, H. Effect of maternal bone lead on length and head circumference of newborns and 1-month-old infants. *Arch Environ Health* 2002;57(5):482-8
- 2284) *Lead exposure and eclampsia in Britain, 1883-1934. Troesken, W. Environmental Research* 2006;101(3):395-400
- Cita(s)
2991. Rothenberg, S. J., Kondrashov, V., Manalo, M., Jiang, J., Cuellar, R., García, M., Reynoso, B., Reyes, S., Diaz, M. and Todd, A. C. Increases in hypertension and blood pressure during pregnancy with increased bone lead levels. *Am J Epidemiol* 2002;156(12):1079-87
- 2285) *Lead exposure and its association with pubertal development in school-age Egyptian children: Pilot study. Tomoum, H. Y., Mostafa, G. A., Ismail, N. A., et al. Pediatrics International* 2010;52(1):89-93
- Cita(s)
2992. Meneses-González, F., Richardson, V., Lino-González, M. and Vidal, M. T. Blood lead levels and exposure factors in children of Morelos state, Mexico. *Salud Publica Mex* 2003;45 (Suppl 2):S203-8
- 2286) *Lead exposure and its implications for criminological theory. Narag, R. E., Pizarro, J. and Gibbs, C. Criminal Justice and Behavior* 2009;36(9):954-973
- Cita(s)
2993. Schnaas, L., Rothenberg, S. J., Flores, M. F., Martínez, S., Hernández, C., Osorio, E., Velasco, S. R. and Perroni, E. Reduced intellectual development in children with prenatal lead exposure. *Environ Health Perspect* 2006;114(5):791-7
- 2287) *Lead exposure and nuclear medicine. Mazokopakis, E. E., Trontzos, C. A., Karefilakis, C. M., et al. Hellenic Journal of Nuclear Medicine* 2007;10(3):187-188
- Cita(s)
2994. Kosnett, M. J., Wedeen, R. P., Rothenberg, S. J., Hipkins, K. L., Materna, B. L., Schwartz, B. S., Hu, H. and Woolf, A. Recommendations for medical management of adult lead exposure. *Environ Health Perspect* 2007;115(3):463-71
- 2288) *Lead exposure and spine bone mineral density. Potula, V., Kleinbaum, D. and Kaye, W. Journal of Occupational and Environmental Medicine* 2006;48(6):556-564
- Cita(s)
2995. Garrido Latorre, F., Hernández-Avila, M., Tamayo Orozco, J., Albores Medina, C. A., Aro, A., Palazuelos, E. and Hu, H. Relationship of blood and bone lead to menopause and bone mineral density among middle-age women in Mexico City. *Environ Health Perspect* 2003;111(4):631-6
- 2289) *Lead exposure and visual-motor abilities in children from Chennai, India. Palaniappan, K., Roy, A., Balakrishnan, K., et al. Neurotoxicology* 2011;32(4):465-470
- Cita(s)
2996. Rocha-Amador, D., Navarro, M., Trejo-Acevedo, A., Carrizales, L., Pérez-Maldonado, I., Diaz-Barriga, F. and Calderon, J. Use of the Rey-Osterrieth Complex Figure Test for neurotoxicity evaluation of mixtures in children. *Neurotoxicology* 2009;30(6):1149-54
2997. Schnaas, L., Rothenberg, S. J., Flores, M. F., Martínez, S., Hernández, C., Osorio, E., Velasco, S. R. and Perroni, E. Reduced intellectual development in children with prenatal lead exposure. *Environ Health Perspect* 2006;114(5):791-7
- 2290) *Lead exposure during breastfeeding. Choi, J., Tanaka, T., Koren, G., et al. Canadian Family Physician* 2008;54(4):515-516
- Cita(s)
2998. Sanin, L. H., González-Cossio, T., Romieu, I., Peterson, K. E., Ruiz, S., Palazuelos, E., Hernández-Avila, M. and Hu, H. Effect of maternal lead burden on infant weight and weight gain at one month of age among breastfed infants. *Pediatrics* 2001;107(5):1016-23
- 2291) *Lead exposure during development results in increased neurofilament phosphorylation, neuritic beading, and temporal processing deficits within the murine auditory brainstem. Jones, L. G., Prins, J., Park, S., et al. Journal of Comparative Neurology* 2008;506(6):1003-1017
- Cita(s)



2999. Lanphear, B. P., Hornung, R., Khouury, J., Yolton, K., Baghurst, P., Bellinger, D. C., Canfield, R. L., Dietrich, K. N., Bornschein, R., Greene, T., et al. Low-level environmental lead exposure and children's intellectual function: an international pooled analysis. *Environ Health Perspect* 2005;113(7):894-9
3000. Rothenberg, S. J., Poblano, A. and Schnaas, L. Brainstem auditory evoked response at five years and prenatal and postnatal blood lead. *Neurotoxicol Teratol* 2000;22(4):503-10
- 2292) *Lead exposure in children living around the automobile and battery repair workshops. Ahmad, T., Mumtaz, A., Ahmad, D., et al. Biomédica* 2009;25(Jul-Dec):128-132
3001. Aguilar-Garduno, C., Lacasaña, M., Téllez-Rojo, M. M., Aguilar-Madrid, G., Sanín-Aguirre, L. H., Romieu, I. and Hernández-Avila, M. Indirect lead exposure among children of radiator repair workers. *Am J Ind Med* 2003;43(6):662-7
3002. Navas-Acien, A., Guallar, E., Silbergeld, E. K. and Rothenberg, S. J. Lead exposure and cardiovascular disease—a systematic review. *Environ Health Perspect* 2007;115(3):472-82
- 2293) *Lead exposure in children: Prevention, detection, and management. Shannon, M. W., Best, D., Binns, H. J., et al. Pediatrics* 2005;116(4):1036-1046
- Cita(s)
3003. Hernández-Avila, M., González-Cossio, T., Hernández-Avila, J. E., Romieu, I., Peterson, K. E., Aro, A., Palazuelos, E. and Hu, H. Dietary calcium supplements to lower blood lead levels in lactating women: a randomized placebo-controlled trial. *Epidemiology* 2003;14(2):206-12
- 2294) *Lead Exposure in Female Workers Who are Pregnant or of Childbearing Age. Vigeh, M., Saito, H. and Sawada, S. Industrial Health* 2011;49(2):255-261
- Cita(s)
3004. Borja-Aburto, V. H., Hertz-Picciotto, I., Rojas López, M., Farias, P., Rios, C. and Blanco, J. Blood lead levels measured prospectively and risk of spontaneous abortion. *Am J Epidemiol* 1999;150(6):590-7
3005. Fortoul, T. I., Moncada-Hernández, S., Saldivar-Osorio, L., Espejel-Maya, G., Mussali-Galante, P., Avila-Casado, M. D., Colin-Barenque, L., Hernández-Serrato, M. I. and Avila-Costa, M. R. Sex differences in bronchiolar epithelium response after the inhalation of lead acetate (Pb). *Toxicology* 2005;207(2):323-330
3006. Kosnett, M. J., Wedeen, R. P., Rothenberg, S. J., Hipkins, K. L., Materna, B. L., Schwartz, B. S., Hu, H. and Woolf, A. Recommendations for medical management of adult lead exposure. *Environ Health Perspect* 2007;115(3):463-71
3007. Lamadrid-Figueroa, H., Téllez-Rojo, M. M., Hernández-Avila, M., Trejo-Valdivia, B., Solano-González, M., Mercado-García, A., Smith, D., Hu, H. and Wright, R. O. Association between the plasma/whole blood lead ratio and history of spontaneous abortion: a nested cross-sectional study. *BMC Pregnancy Childbirth* 2007;7(22)
3008. Téllez-Rojo, M. M., Hernández-Avila, M., Lamadrid-Figueroa, H., Smith, D., Hernández-Cadena, L., Mercado, A., Aro, A., Schwartz, J. and Hu, H. Impact of bone lead and bone resorption on plasma and whole blood lead levels during pregnancy. *Am J Epidemiol* 2004;160(7):668-78
- 2295) *Lead exposure in firearms instructors of the Italian State Police. Di Lorenzo, L., Borraccia, V., Corfiati, M., et al. Medicina del Lavoro* 2010;101(1):30-37
- Cita(s)
3009. Navas-Acien, A., Guallar, E., Silbergeld, E. K. and Rothenberg, S. J. Lead exposure and cardiovascular disease—a systematic review. *Environ Health Perspect* 2007;115(3):472-82
- 2296) *Lead exposure in large carnivores in the greater Yellowstone ecosystem. Rogers, T. A., Bedrosian, B., Graham, J., et al. Journal of Wildlife Management* 2012;76(3):575-582
- Cita(s)
3010. Navas-Acien, A., Guallar, E., Silbergeld, E. K. and Rothenberg, S. J. Lead exposure and cardiovascular disease—a systematic review. *Environ Health Perspect* 2007;115(3):472-82
- 2297) *Lead exposure is associated with a delay in the onset of puberty in South African adolescent females: Findings from the Birth to Twenty cohort. Naicker, N., Norris, S. A., Mathee, A., et al. Science of the Total Environment* 2010;408(21):4949-4954
- Cita(s)
3011. Lanphear, B. P., Hornung, R., Khouury, J., Yolton, K., Baghurst, P., Bellinger, D. C., Canfield, R. L., Dietrich, K. N., Bornschein, R., Greene, T., et al. Low-level environmental lead exposure and children's intellectual function: an international pooled analysis. *Environ Health Perspect* 2005;113(7):894-9

- 2298) *Lead exposure stimulates VEGF expression in the spinal cord and extends survival in a mouse model of ALS.* Barbeito, A. G., Martínez-Palma, L., Vargas, M. R., et al. *Neurobiology of Disease* 2010;37(3):574-580  
 Cita(s)  
 3012. Kosnett, M. J., Wedeen, R. P., Rothenberg, S. J., Hipkins, K. L., Materna, B. L., Schwartz, B. S., Hu, H. and Woolf, A. Recommendations for medical management of adult lead exposure. *Environ Health Perspect* 2007;115(3):463-71
- 2299) *Lead exposure suppressed ALAD transcription by increasing methylation level of the promoter CpG islands.* Li, C. P., Xu, M., Wang, S. M., et al. *Toxicology Letters* 2011;203(1):48-53  
 Cita(s)  
 3013. Pilsner, J. R., Hu, H., Ettinger, A., Sánchez, B. N., Wright, R. O., Cantonwine, D., Lazarus, A., Lamadrid-Figueroa, H., Mercado-García, A., Téllez-Rojo, M. M., et al. Influence of prenatal lead exposure on genomic methylation of cord blood DNA. *Environ Health Perspect* 2009;117(9):1466-71
- 2300) *Lead exposure through gestation-only caused long-term learning/memory deficits in young adult offspring.* Yang, Y. X., Ma, Y. M., Ni, L. X., et al. *Experimental Neurology* 2003;184(1):489-495  
 Cita(s)  
 3014. Dykeman, R., Aguilar-Madrid, G., Smith, T., Juárez-Pérez, C. A., Piacitelli, G. M., Hu, H. and Hernández-Avila, M. Lead exposure in Mexican radiator repair workers. *Am J Ind Med* 2002;41(3):179-87  
 3015. Gomaa, A., Hu, H., Bellinger, D., Schwartz, J., Tsaih, S. W., González-Cossio, T., Schnaas, L., Peterson, K., Aro, A. and Hernández-Avila, M. Maternal bone lead as an independent risk factor for fetal neurotoxicity: A prospective study. *Pediatrics* 2002;110(1):110-118
- 2301) *Lead exposure, interactions and toxicity: food for thought.* Ros, C. and Mwanri, L. *Asia Pacific Journal of Clinical Nutrition* 2003;12(4):388-395  
 Cita(s)  
 3016. Lacasaña, M., Romieu, I., Sanín, L. H., Palazuelos, E. and Hernández-Avila, M. Blood lead levels and calcium intake in Mexico City children under five years of age. *Int J Environ Health Res* 2000;10(4):331-40
- 2302) *Lead exposures in US children, 2008: Implications for prevention.* Levin, R., Brown, M. J., Kashtock, M. E., et al. *Environmental Health Perspectives* 2008;116(10):1285-1293  
 Cita(s)  
 3017. Ettinger, A. S., Téllez-Rojo, M. M., Amarasiriwardena, C., Peterson, K. E., Schwartz, J., Aro, A., Hu, H. and Hernández-Avila, M. Influence of maternal bone lead burden and calcium intake on levels of lead in breast milk over the course of lactation. *Am J Epidemiol* 2006;163(1):48-56  
 3018. Hernández-Avila, M., González-Cossio, T., Hernández-Avila, J. E., Romieu, I., Peterson, K. E., Aro, A., Palazuelos, E. and Hu, H. Dietary calcium supplements to lower blood lead levels in lactating women: a randomized placebo-controlled trial. *Epidemiology* 2003;14(2):206-12
- 2303) *Lead hazards for pregnant women and children: Part 1.* Cleveland, L. M., Minter, M. L., Cobb, K. A., et al. *American Journal of Nursing* 2008;108(10):40-49  
 Cita(s)  
 3019. Borja-Aburto, V. H., Hertz-Picciotto, I., Rojas López, M., Fariás, P., Rios, C. and Blanco, J. Blood lead levels measured prospectively and risk of spontaneous abortion. *Am J Epidemiol* 1999;150(6):590-7  
 3020. Hernández-Avila, M., Peterson, K. E., González-Cossio, T., Sanín, L. H., Aro, A., Schnaas, L. and Hu, H. Effect of maternal bone lead on length and head circumference of newborns and 1-month-old infants. *Arch Environ Health* 2002;57(5):482-8  
 3021. Sanín, L. H., González-Cossio, T., Romieu, I., Peterson, K. E., Ruiz, S., Palazuelos, E., Hernández-Avila, M. and Hu, H. Effect of maternal lead burden on infant weight and weight gain at one month of age among breastfed infants. *Pediatrics* 2001;107(5):1016-23  
 3022. Téllez-Rojo, M. M., Hernández-Avila, M., González-Cossio, T., Romieu, I., Aro, A., Palazuelos, E., Schwartz, J. and Hu, H. Impact of breastfeeding on the mobilization of lead from bone. *Am J Epidemiol* 2002;155(5):420-8
- 2304) *Lead Hazards for Pregnant Women and Children: Part 2.* Cleveland, L. M., Minter, M. L., Cobb, K. A., et al. *American Journal of Nursing* 2008;108(11):40-47  
 Cita(s)  
 3023. Hernández-Avila, M., González-Cossio, T., Hernández-Avila, J. E., Romieu, I., Peterson, K.

E., Aro, A., Palazuelos, E. and Hu, H. Dietary calcium supplements to lower blood lead levels in lactating women: a randomized placebo-controlled trial. *Epidemiology* 2003;14(2):206-12

2305) *The lead in Beethoven's hair. Eisinger, J. Toxicological and Environmental Chemistry* 2007;90(1):1-5

Cita(s)

3024. Hu, H., Shih, R., Rothenberg, S. and Schwartz, B. S. The epidemiology of lead toxicity in adults: measuring dose and consideration of other methodologic issues. *Environ Health Perspect* 2007;115(3):455-62

2306) *Lead in drinking water. Payne, M. Canadian Medical Association Journal* 2008;179(3):253-254

Cita(s)

3025. Lanphear, B. P., Hornung, R., Khoury, J., Yolton, K., Baghurst, P., Bellinger, D. C., Canfield, R. L., Dietrich, K. N., Bornschein, R., Greene, T., et al. Low-level environmental lead exposure and children's intellectual function: an international pooled analysis. *Environ Health Perspect* 2005;113(7):894-9

2307) *Lead in Drinking Water: Sampling in Primary Schools and Preschools in South Central Kansas. Massey, A. R. and Steele, J. E. Journal of Environmental Health* 2012;74(7):16-20

Cita(s)

3026. Lanphear, B. P., Hornung, R., Khoury, J., Yolton, K., Baghurst, P., Bellinger, D. C., Canfield, R. L., Dietrich, K. N., Bornschein, R., Greene, T., et al. Low-level environmental lead exposure and children's intellectual function: an international pooled analysis. *Environ Health Perspect* 2005;113(7):894-9

2308) *Lead in pharmaceutical products and dietary supplements. Kauffman, J. F., Westenberger, B. J., Robertson, J. D., et al. Regulatory Toxicology and Pharmacology* 2007;48(2):128-134

Cita(s)

3027. Lanphear, B. P., Hornung, R., Khoury, J., Yolton, K., Baghurst, P., Bellinger, D. C., Canfield, R. L., Dietrich, K. N., Bornschein, R., Greene, T., et al. Low-level environmental lead exposure and children's intellectual function: an international pooled analysis. *Environ Health Perspect* 2005;113(7):894-9

2309) *Lead in PM(10) and in Indoor Dust Around Schools and Preschools in Selangor, Malaysia. Latif, M. T., Baharudin, N. H., Nor, Z. M., et al. Indoor and Built Environment* 2011;20(3):346-353

Cita(s)

3028. Lanphear, B. P., Hornung, R., Khoury, J., Yolton, K., Baghurst, P., Bellinger, D. C., Canfield, R. L., Dietrich, K. N., Bornschein, R., Greene, T., et al. Low-level environmental lead exposure and children's intellectual function: an international pooled analysis. *Environ Health Perspect* 2005;113(7):894-9

2310) *Lead in saliva from lead-exposed and unexposed children. Costa de Almeida, G. R., Umbelino de Freitas, C., Barbosa Jr, F., et al. Science of the Total Environment* 2009;407(5):1547-1550

Cita(s)

3029. Smith, D., Hernández-Avila, M., Téllez-Rojo, M. M., Mercado, A. and Hu, H. The relationship between lead in plasma and whole blood in women. *Environ Health Perspect* 2002;110(3):263-8

2311) *Lead in School Drinking Water: Canada Can and Should Address This Important Ongoing Exposure Source. Barn, P. and Kosatsky, T. Canadian Journal of Public Health-Revue Canadienne de Santé Publique* 2011;102(2):118-121

Cita(s)

3030. Lanphear, B. P., Hornung, R., Khoury, J., Yolton, K., Baghurst, P., Bellinger, D. C., Canfield, R. L., Dietrich, K. N., Bornschein, R., Greene, T., et al. Low-level environmental lead exposure and children's intellectual function: an international pooled analysis. *Environ Health Perspect* 2005;113(7):894-9

2312) *Lead in teeth from lead-dosed goats: Micro distribution and relationship to the cumulative lead dose. Bellis, D. J., Hettler, K. M., Jones, J., et al. Environmental Research* 2008;106(1):34-41

Cita(s)

3031. Lanphear, B. P., Hornung, R., Khoury, J., Yolton, K., Baghurst, P., Bellinger, D. C., Canfield, R. L., Dietrich, K. N., Bornschein, R., Greene, T., et al. Low-level environmental lead exposure and children's intellectual function: an international pooled analysis. *Environ Health Perspect* 2005;113(7):894-9

- 2313) *The lead industry and lead water pipes - "A Modest Campaign". Rabin, R. American Journal of Public Health 2008;98(9):1584-1592*  
 Cita(s)  
 3032. Lanphear, B. P., Hornung, R., Khoury, J., Yolton, K., Baghurst, P., Bellinger, D. C., Canfield, R. L., Dietrich, K. N., Bornschein, R., Greene, T., et al. Low-level environmental lead exposure and children's intellectual function: an international pooled analysis. *Environ Health Perspect* 2005;113(7):894-9
- 2314) *Lead intoxication in a group of workers in Germany. Willi, R. F., Felgenhauer, N., Eyer, F., et al. Deutsche Medizinische Wochenschrift 2009;134(50):2556-2560*  
 Cita(s)  
 3033. Kosnett, M. J., Wedeen, R. P., Rothenberg, S. J., Hipkins, K. L., Materna, B. L., Schwartz, B. S., Hu, H. and Woolf, A. Recommendations for medical management of adult lead exposure. *Environ Health Perspect* 2007;115(3):463-71
- 2315) *A lead isotopic study of the human bioaccessibility of lead in urban soils from Glasgow, Scotland. Farmer, J. G., Broadway, A., Cave, M. R., et al. Science of the Total Environment 2011;409(23):4958-4965*  
 Cita(s)  
 3034. Lanphear, B. P., Hornung, R., Khoury, J., Yolton, K., Baghurst, P., Bellinger, D. C., Canfield, R. L., Dietrich, K. N., Bornschein, R., Greene, T., et al. Low-level environmental lead exposure and children's intellectual function: an international pooled analysis. *Environ Health Perspect* 2005;113(7):894-9
- 2316) *Lead kinetics in human body and its significance to health Ramos-Moreira, F. and Costa-Moreira, J. Ciencia and Saúde Coletiva 2004;9(1):167-181*  
 Cita(s)  
 3035. Hernández-Avila, M., Villalpando, C. G., Palazuelos, E., Hu, H., Villalpando, M. E. and Martínez, D. R. Determinants of blood lead levels across the menopausal transition. *Arch Environ Health* 2000;55(5):355-60  
 3036. Téllez-Rojo, M. M., Hernández-Avila, M., González-Cossio, T., Romieu, I., Aro, A., Palazuelos, E., Schwartz, J. and Hu, H. Impact of breastfeeding on the mobilization of lead from bone. *Am J Epidemiol* 2002;155(5):420-8
- 2317) *Lead level in foremilk and neurobehavioral development of neonates. Li, S., Wang, G., Li, S., et al. Neural Regeneration Research 2007;2(1):58-61*  
 Cita(s)  
 3037. Téllez-Rojo, M. M., Bellinger, D. C., Arroyo-Quiroz, C., Lamadrid-Figueroa, H., Mercado-García, A., Schnaas-Arrieta, L., Wright, R. O., Hernández-Avila, M. and Hu, H. Longitudinal associations between blood lead concentrations lower than 10 microg/dL and neurobehavioral development in environmentally exposed children in Mexico City. *Pediatrics* 2006;118(2):e323-30
- 2318) *Lead levels and cognitive abilities in Peruvian children. Vega-Dienstmaier, J. M., Salinas-Pielago, J. E., Gutierrez-Campos, M. D., et al. Revista Brasileira de Psiquiatria 2006;28(1):33-39*  
 Cita(s)  
 3038. Schnaas, L., Rothenberg, S. J., Perroni, E., Martínez, S., Hernández, C. and Hernández, R. M. Temporal pattern in the effect of postnatal blood lead level on intellectual development of young children. *Neurotoxicol Teratol* 2000;22(6):805-10
- 2319) *Lead levels in high-risk populations and the surrounding environment in San Ignacio, Fresnillo, Zacatecas, Mexico. Manzanares-Acuna, E., Vega-Carrillo, H. R., Sales-Luevano, M. A., et al. Salud Pública de México 2006;48(3):212-219*  
 Cita(s)  
 3039. Jiménez-Gutiérrez, C., Romieu, I., Ramírez-Sánchez, A. L., Palazuelos-Rendón, E. and Muñoz-Quiles, I. [Exposure to lead among 6-12 year-old children]. *Salud Publica Mex* 1999;41 Suppl 2(S72-81)
- 2320) *Lead levels in high-risk populations and the surrounding environment in San Ignacio, Fresnillo, Zacatecas, Mexico. Manzanares-Acuna, E., Vega-Carrillo, H. R., Salas-Luevano, M. A., et al. Salud Pública de México 2006;48(3):212-9*  
 Cita(s)  
 3040. Meneses-González, F., Richardson, V., Lino-González, M. and Vidal, M. T. Blood lead levels and exposure factors in children of Morelos state, Mexico. *Salud Publica Mex* 2003;45 (Suppl 2):S203-8

**2321)** *Lead levels in human milk and children's health risk: a systematic review. Koyashiki, G. A., Paoliello, M. M. and Tchounwou, P. B. Reviews on Environmental Health 2010;25(3):243-53*

Cita(s)

3041. Ettinger, A. S., Téllez-Rojo, M. M., Amarasiriwardena, C., Bellinger, D., Peterson, K., Schwartz, J., Hu, H. and Hernández-Avila, M. Effect of breast milk lead on infant blood lead levels at 1 month of age. *Environ Health Perspect* 2004;112(14):1381-5
3042. Ettinger, A. S., Téllez-Rojo, M. M., Amarasiriwardena, C., Peterson, K. E., Schwartz, J., Aro, A., Hu, H. and Hernández-Avila, M. Influence of maternal bone lead burden and calcium intake on levels of lead in breast milk over the course of lactation. *Am J Epidemiol* 2006;163(1):48-56
3043. Hu, H., Téllez-Rojo, M. M., Bellinger, D., Smith, D., Ettinger, A. S., Lamadrid-Figueroa, H., Schwartz, J., Schnaas, L., Mercado-García, A. and Hernández-Avila, M. Fetal lead exposure at each stage of pregnancy as a predictor of infant mental development. *Environ Health Perspect* 2006;114(11):1730-5

**2322)** *Lead levels in long-tailed macaque (Macaca fascicularis) hair from Singapore. Schillaci, M. A., Lee, B., Castellini, J. M., et al. Primates 2011;52(2):163-170*

Cita(s)

3044. Hu, H., Shih, R., Rothenberg, S. and Schwartz, B. S. The epidemiology of lead toxicity in adults: measuring dose and consideration of other methodologic issues. *Environ Health Perspect* 2007;115(3):455-62
3045. Lanphear, B. P., Hornung, R., Khoury, J., Yolton, K., Baghurst, P., Bellinger, D. C., Canfield, R. L., Dietrich, K. N., Bornschein, R., Greene, T., et al. Low-level environmental lead exposure and children's intellectual function: an international pooled analysis. *Environ Health Perspect* 2005;113(7):894-9

**2323)** *Lead levels in milk and blood from donors to the Breast Milk Bank in Southern Brazil. Koyashiki, G. A. K., Paoliello, M. M. B., Matsuo, T., et al. Environmental Research 2010;110(3):265-271*

Cita(s)

3046. Azcona-Cruz, M. I., Rothenberg, S. J., Schnaas, L., Zamora-Muñoz, J. S. and Romero-Placeres, M. Lead-glazed ceramic ware and blood lead levels of children in the city of Oaxaca, Mexico. *Arch Environ Health* 2000;55(3):217-22
3047. Ettinger, A. S., Téllez-Rojo, M. M., Amarasiriwardena, C., Bellinger, D., Peterson, K., Schwartz, J., Hu, H. and Hernández-Avila, M. Effect of breast milk lead on infant blood lead levels at 1 month of age. *Environ Health Perspect* 2004;112(14):1381-5
3048. Ettinger, A. S., Téllez-Rojo, M. M., Amarasiriwardena, C., González-Cossio, T., Peterson, K. E., Aro, A., Hu, H. and Hernández-Avila, M. Levels of lead in breast milk and their relation to maternal blood and bone lead levels at one month postpartum. *Environ Health Perspect* 2004;112(8):926-31
3049. Ettinger, A. S., Téllez-Rojo, M. M., Amarasiriwardena, C., Peterson, K. E., Schwartz, J., Aro, A., Hu, H. and Hernández-Avila, M. Influence of maternal bone lead burden and calcium intake on levels of lead in breast milk over the course of lactation. *Am J Epidemiol* 2006;163(1):48-56
3050. Lanphear, B. P., Hornung, R., Khoury, J., Yolton, K., Baghurst, P., Bellinger, D. C., Canfield, R. L., Dietrich, K. N., Bornschein, R., Greene, T., et al. Low-level environmental lead exposure and children's intellectual function: an international pooled analysis. *Environ Health Perspect* 2005;113(7):894-9
3051. Rothenberg, S. J., Khan, F., Manalo, M., Jiang, J., Cuellar, R., Reyes, S., Acosta, S., Jauregui, M., Diaz, M., Sánchez, M., et al. Maternal bone lead contribution to blood lead during and after pregnancy. *Environ Res* 2000;82(1):81-90
3052. Schnaas, L., Rothenberg, S. J., Flores, M. F., Martínez, S., Hernández, C., Osorio, E., Velasco, S. R. and Perroni, E. Reduced intellectual development in children with prenatal lead exposure. *Environ Health Perspect* 2006;114(5):791-7

**2324)** *Lead levels of edibles grown in contaminated residential soils: a field survey. Finster, M. E., Gray, K. A. and Binns, H. J. Science of the Total Environment 2004;320(2-3):245-257*

Cita(s)

3053. Goma, A., Hu, H., Bellinger, D., Schwartz, J., Tsaih, S. W., González-Cossio, T., Schnaas, L., Peterson, K., Aro, A. and Hernández-Avila, M. Maternal bone lead as an independent risk factor for fetal neurotoxicity: A prospective study. *Pediatrics* 2002;110(1):110-118

**2325)** *Lead loadings in household dust in Delhi, India. Kumar, A. and Clark, C. S. Indoor Air 2009;19(5):414-420*

Cita(s)

3054. Lanphear, B. P., Hornung, R., Khoury, J., Yolton, K., Baghurst, P., Bellinger, D. C.,



Canfield, R. L., Dietrich, K. N., Bornschein, R., Greene, T., et al. Low-level environmental lead exposure and children's intellectual function: an international pooled analysis. *Environ Health Perspect* 2005;113(7):894-9

2326) *Lead mobilization during calcium disodium ethylenediaminetetraacetate chelation therapy in treatment of chronic lead poisoning. Sánchez-Fructuoso, A. I., Cano, M., Arroyo, M., et al. American Journal of Kidney Diseases* 2002;40(1):51-58

Cita(s)

3055. Rothenberg, S. J., Khan, F., Manalo, M., Jiang, J., Cuellar, R., Reyes, S., Acosta, S., Jauregui, M., Diaz, M., Sánchez, M., et al. Maternal bone lead contribution to blood lead during and after pregnancy. *Environ Res* 2000;82(1):81-90

2327) *Lead neurotoxicity in children: basic mechanisms and clinical correlates. Lidsky, T. I. and Schneider, J. S. Brain* 2003;126:5-19

Cita(s)

3056. Chuang, H. Y., Schwartz, J., Gonzales-Cossio, T., Lugo, M. C., Palazuelos, E., Aro, A., Hu, H. and Hernández-Avila, M. Interrelations of lead levels in bone, venous blood, and umbilical cord blood with exogenous lead exposure through maternal plasma lead in peripartum women. *Environmental Health Perspectives* 2001;109(5):527-532

3057. Rothenberg, S. J., Poblano, A. and Schnaas, L. Brainstem auditory evoked response at five years and prenatal and postnatal blood lead. *Neurotoxicol Teratol* 2000;22(4):503-10

2328) *Lead neurotoxicity in children: Decomposing the variability in dose-effect relationships. Bellinger, D. C. American Journal of Industrial Medicine* 2007;50(10):720-728

Cita(s)

3058. Chuang, H. Y., Schwartz, J., Gonzales-Cossio, T., Lugo, M. C., Palazuelos, E., Aro, A., Hu, H. and Hernández-Avila, M. Interrelations of lead levels in bone, venous blood, and umbilical cord blood with exogenous lead exposure through maternal plasma lead in peripartum women. *Environmental Health Perspectives* 2001;109(5):527-532

3059. Smith, D., Hernández-Avila, M., Téllez-Rojo, M. M., Mercado, A. and Hu, H. The relationship between lead in plasma and whole blood in women. *Environ Health Perspect* 2002;110(3):263-8

2329) *Lead neurotoxicity in children: Is prenatal exposure more important than postnatal exposure? Ronchetti, R., van den Hazel, P., Schoeters, G., et al. Acta Paediatrica Suppl* 2006;95(453):45-49

Cita(s)

3060. Gomaa, A., Hu, H., Bellinger, D., Schwartz, J., Tsaih, S. W., González-Cossio, T., Schnaas, L., Peterson, K., Aro, A. and Hernández-Avila, M. Maternal bone lead as an independent risk factor for fetal neurotoxicity: A prospective study. *Pediatrics* 2002;110(1):110-118

3061. Téllez-Rojo, M. M., Hernández-Avila, M., Lamadrid-Figueroa, H., Smith, D., Hernández-Cadena, L., Mercado, A., Aro, A., Schwartz, J. and Hu, H. Impact of bone lead and bone resorption on plasma and whole blood lead levels during pregnancy. *Am J Epidemiol* 2004;160(7):668-78

2330) *Lead neurotoxicity in children: is prenatal exposure more important than postnatal exposure? Ronchetti, R., van den Hazel, P., Schoeters, G., et al. Acta Paediatrica* 2007;96(3):474-475

Cita(s)

3062. Lanphear, B. P., Hornung, R., Khoury, J., Yolton, K., Baghurst, P., Bellinger, D. C., Canfield, R. L., Dietrich, K. N., Bornschein, R., Greene, T., et al. Low-level environmental lead exposure and children's intellectual function: an international pooled analysis. *Environ Health Perspect* 2005;113(7):894-9

3063. Téllez-Rojo, M. M., Hernández-Avila, M., Lamadrid-Figueroa, H., Smith, D., Hernández-Cadena, L., Mercado, A., Aro, A., Schwartz, J. and Hu, H. Impact of bone lead and bone resorption on plasma and whole blood lead levels during pregnancy. *Am J Epidemiol* 2004;160(7):668-78

2331) *Lead poisoning among internally displaced Roma, Ashkali and Egyptian children in the United Nations-Administered Province of Kosovo. Brown, M. J., McWeeney, G., Kim, R., et al. European Journal of Public Health* 2010;20(3):288-292

Cita(s)

3064. Lanphear, B. P., Hornung, R., Khoury, J., Yolton, K., Baghurst, P., Bellinger, D. C., Canfield, R. L., Dietrich, K. N., Bornschein, R., Greene, T., et al. Low-level environmental lead exposure and children's intellectual function: an international pooled analysis. *Environ Health Perspect* 2005;113(7):894-9

**2332)** *Lead poisoning among pregnant women in New York City: Risk factors and screening practices. Klitzman, S., Sharma, A., Nicaj, L., et al. Journal of Urban Health-Bulletin of the New York Academy of Medicine 2002;79(2):225-237*

Cita(s)

**3065.** Rothenberg, S. J., Manalo, M., Jiang, J., Khan, F., Cuellar, R., Reyes, S., Sánchez, M., Reynoso, B., Aguilar, A., Diaz, M., et al. Maternal blood lead level during pregnancy in South Central Los Angeles. *Arch Environ Health* 1999;54(3):151-7

**2333)** *Lead poisoning associated with malaria in children of urban areas of Nigeria. Nriagu, J., Afeiche, M., Linder, A., et al. International Journal of Hygiene and Environmental Health 2008;211(5-6):591-605*

Cita(s)

**3066.** Lanphear, B. P., Hornung, R., Khoury, J., Yolton, K., Baghurst, P., Bellinger, D. C., Canfield, R. L., Dietrich, K. N., Bornschein, R., Greene, T., et al. Low-level environmental lead exposure and children's intellectual function: an international pooled analysis. *Environ Health Perspect* 2005;113(7):894-9

**2334)** *Lead Poisoning Due to Adulterated Marijuana in Leipzig. Busse, F. P., Fiedler, G. M., Leichtle, A., et al. Deutsches Arzteblatt International 2008;105(44):757-I*

Cita(s)

**3067.** Hu, H., Shih, R., Rothenberg, S. and Schwartz, B. S. The epidemiology of lead toxicity in adults: measuring dose and consideration of other methodologic issues. *Environ Health Perspect* 2007;115(3):455-62

**3068.** Kosnett, M. J., Wedeen, R. P., Rothenberg, S. J., Hipkins, K. L., Materna, B. L., Schwartz, B. S., Hu, H. and Woolf, A. Recommendations for medical management of adult lead exposure. *Environ Health Perspect* 2007;115(3):463-71

**3069.** Lanphear, B. P., Hornung, R., Khoury, J., Yolton, K., Baghurst, P., Bellinger, D. C., Canfield, R. L., Dietrich, K. N., Bornschein, R., Greene, T., et al. Low-level environmental lead exposure and children's intellectual function: an international pooled analysis. *Environ Health Perspect* 2005;113(7):894-9

**2335)** *Lead Poisoning from a Gunshot Wound. Rehani, B. and Wissman, R. Southern Medical Journal 2011;104(1):57-58*

Cita(s)

**3070.** McQuirter, J. L., Rothenberg, S. J., Dinkins, G. A., Kondrashov, V., Manalo, M. and Todd, A. C. Change in blood lead concentration up to 1 year after a gunshot wound with a retained bullet. *Am J Epidemiol* 2004;159(7):683-92

**2336)** *Lead poisoning in an adult: Lead mobilization by pregnancy? Riess, M. L. and Halm, J. K. Journal of General Internal Medicine 2007;22(8):1212-1215*

Cita(s)

**3071.** Ettinger, A. S., Téllez-Rojo, M. M., Amarasiriwardena, C., González-Cossio, T., Peterson, K. E., Aro, A., Hu, H. and Hernández-Avila, M. Levels of lead in breast milk and their relation to maternal blood and bone lead levels at one month postpartum. *Environ Health Perspect* 2004;112(8):926-31

**3072.** Hernández-Avila, M., González-Cossio, T., Hernández-Avila, J. E., Romieu, I., Peterson, K. E., Aro, A., Palazuelos, E. and Hu, H. Dietary calcium supplements to lower blood lead levels in lactating women: a randomized placebo-controlled trial. *Epidemiology* 2003;14(2):206-12

**3073.** Hu, H., Téllez-Rojo, M. M., Bellinger, D., Smith, D., Ettinger, A. S., Lamadrid-Figueroa, H., Schwartz, J., Schnaas, L., Mercado-García, A. and Hernández-Avila, M. Fetal lead exposure at each stage of pregnancy as a predictor of infant mental development. *Environ Health Perspect* 2006;114(11):1730-5

**3074.** Rothenberg, S. J., Kondrashov, V., Manalo, M., Jiang, J., Cuellar, R., García, M., Reynoso, B., Reyes, S., Diaz, M. and Todd, A. C. Increases in hypertension and blood pressure during pregnancy with increased bone lead levels. *Am J Epidemiol* 2002;156(12):1079-87

**3075.** Schnaas, L., Rothenberg, S. J., Flores, M. F., Martínez, S., Hernández, C., Osorio, E., Velasco, S. R. and Perroni, E. Reduced intellectual development in children with prenatal lead exposure. *Environ Health Perspect* 2006;114(5):791-7

**3076.** Téllez-Rojo, M. M., Hernández-Avila, M., Lamadrid-Figueroa, H., Smith, D., Hernández-Cadena, L., Mercado, A., Aro, A., Schwartz, J. and Hu, H. Impact of bone lead and bone resorption on plasma and whole blood lead levels during pregnancy. *Am J Epidemiol* 2004;160(7):668-78

**2337)** *Lead Poisoning in Pregnancy: A Case Study with Implications for Midwives. Hackley, B. and Katz-Jacobson, A. Journal of Midwifery and Womens Health 2003;48(1):30-38*

Cita(s)

3077. Sanin, L. H., González-Cossio, T., Romieu, I., Peterson, K. E., Ruiz, S., Palazuelos, E., Hernández-Avila, M. and Hu, H. Effect of maternal lead burden on infant weight and weight gain at one month of age among breastfed infants. *Pediatrics* 2001;107(5):1016-23
- 2338) *Lead Poisoning: An Alarming Public Health Problem in Bangladesh. Mitra, A. K., Haque, A., Islam, M., et al. International Journal of Environmental Research and Public Health* 2009;6(1):84-95  
Cita(s)
3078. Schnaas, L., Rothenberg, S. J., Flores, M. F., Martínez, S., Hernández, C., Osorio, E., Velasco, S. R. and Perroni, E. Reduced intellectual development in children with prenatal lead exposure. *Environ Health Perspect* 2006;114(5):791-7
- 2339) *Lead Poisoning: Basics and New Developments. Chandran, L. and Cataldo, R. Pediatrics in Review* 2010;31(10):399-406  
Cita(s)
3079. Lanphear, B. P., Hornung, R., Khoury, J., Yolton, K., Baghurst, P., Bellinger, D. C., Canfield, R. L., Dietrich, K. N., Bornschein, R., Greene, T., et al. Low-level environmental lead exposure and children's intellectual function: an international pooled analysis. *Environ Health Perspect* 2005;113(7):894-9
- 2340) *Lead Poisoning: Using Transdisciplinary Approaches to Solve an Ancient Problem. Pokras, M. A. and Kneeland, M. R. Ecohealth* 2008;5(3):379-385  
Cita(s)
3080. Hu, H., Shih, R., Rothenberg, S. and Schwartz, B. S. The epidemiology of lead toxicity in adults: measuring dose and consideration of other methodologic issues. *Environ Health Perspect* 2007;115(3):455-62
- 2341) *Lead pollution - A risk factor for cardiovascular disease in Asian developing countries. Iqbal, M. P. Pakistan Journal of Pharmaceutical Sciences* 2012;25(1):289-294  
Cita(s)
3081. Navas-Acien, A., Guallar, E., Silbergeld, E. K. and Rothenberg, S. J. Lead exposure and cardiovascular disease—a systematic review. *Environ Health Perspect* 2007;115(3):472-82
- 2342) *Lead Pollution of Drinking Water in Lower Saxony from Corrosion of Pipe Materials. Zietz, B. P., Lass, J., Dunkelberg, H., et al. Gesundheitswesen* 2009;71(5):265-274  
Cita(s)
3082. Lanphear, B. P., Hornung, R., Khoury, J., Yolton, K., Baghurst, P., Bellinger, D. C., Canfield, R. L., Dietrich, K. N., Bornschein, R., Greene, T., et al. Low-level environmental lead exposure and children's intellectual function: an international pooled analysis. *Environ Health Perspect* 2005;113(7):894-9
- 2343) *Lead reduces tension development and the myosin ATPase activity of the rat right ventricular myocardium. Vassallo, D. V., Lebach, E. C., Moreira, C. M., et al. Brazilian Journal of Medical and Biological Research* 2008;41(9):789-795  
Cita(s)
3083. Navas-Acien, A., Guallar, E., Silbergeld, E. K. and Rothenberg, S. J. Lead exposure and cardiovascular disease—a systematic review. *Environ Health Perspect* 2007;115(3):472-82
- 2344) *Lead Testing Wipes Contain Measurable Background Levels of Lead. Keenan, J. J., Le, M. H., Paustenbach, D. J., et al. Bulletin of Environmental Contamination and Toxicology* 2010;84(3):269-273  
Cita(s)
3084. Lanphear, B. P., Hornung, R., Khoury, J., Yolton, K., Baghurst, P., Bellinger, D. C., Canfield, R. L., Dietrich, K. N., Bornschein, R., Greene, T., et al. Low-level environmental lead exposure and children's intellectual function: an international pooled analysis. *Environ Health Perspect* 2005;113(7):894-9
- 2345) *Lead Toxicity Associated with a Gunshot-Induced Femoral Fracture A Case Report. Dougherty, P. J., van Holsbeeck, M., Mayer, T. G., et al. Journal of Bone and Joint Surgery-American Volume* 2009;91A(8):2002-2008  
Cita(s)
3085. Kosnett, M. J., Wedeen, R. P., Rothenberg, S. J., Hipkins, K. L., Materna, B. L., Schwartz, B. S., Hu, H. and Woolf, A. Recommendations for medical management of adult lead exposure. *Environ Health Perspect* 2007;115(3):463-71
3086. McQuirter, J. L., Rothenberg, S. J., Dinkins, G. A., Kondrashov, V., Manalo, M. and Todd, A. C. Change in blood lead concentration up to 1 year after a gunshot wound with a retained

- bullet. *Am J Epidemiol* 2004;159(7):683-92
3087. McQuirter, J. L., Rothenberg, S. J., Dinkins, G. A., Manalo, M., Kondrashov, V. and Todd, A. C. The effects of retained lead bullets on body lead burden. *J Trauma* 2001;50(5):892-9
- 2346) *Lead toxicity during pregnancy. Weizsaecker, K. Primary Care Update for OB/GYNS* 2003;10(6):304-309
- Cita(s)
3088. Hamilton, S., Rothenberg, S. J., Khan, F. A., Manalo, M. and Norris, K. C. Neonatal lead poisoning from maternal pica behavior during pregnancy. *J Natl Med Assoc* 2001;93(9):317-9
- 2347) *Lead toxicity in a 14-year-old female with retained bullet fragments. Coon, T., Miller, M., Shirazi, F., et al. Pediatrics* 2006;117(1):227-230
- Cita(s)
3089. McQuirter, J. L., Rothenberg, S. J., Dinkins, G. A., Kondrashov, V., Manalo, M. and Todd, A. C. Change in blood lead concentration up to 1 year after a gunshot wound with a retained bullet. *Am J Epidemiol* 2004;159(7):683-92
3090. McQuirter, J. L., Rothenberg, S. J., Dinkins, G. A., Manalo, M., Kondrashov, V. and Todd, A. C. The effects of retained lead bullets on body lead burden. *J Trauma* 2001;50(5):892-9
- 2348) *Lead toxicity update. A brief review. Papanikolaou, N. C., Hatzidaki, E. G., Belivanis, S., et al. Medical Science Monitor* 2005;11(10):RA329-RA336
- Cita(s)
3091. Rothenberg, S. J., Poblano, A. and Schnaas, L. Brainstem auditory evoked response at five years and prenatal and postnatal blood lead. *Neurotoxicol Teratol* 2000;22(4):503-10
- 2349) *Lead toxicity, vulnerable subpopulations and emergency preparedness. Healey, N. Radiation Protection Dosimetry* 2009;134(3-4):143-151
- Cita(s)
3092. Lanphear, B. P., Hornung, R., Khoury, J., Yolton, K., Baghurst, P., Bellinger, D. C., Canfield, R. L., Dietrich, K. N., Bornschein, R., Greene, T., et al. Low-level environmental lead exposure and children's intellectual function: an international pooled analysis. *Environ Health Perspect* 2005;113(7):894-9
3093. Navas-Acien, A., Guallar, E., Silbergeld, E. K. and Rothenberg, S. J. Lead exposure and cardiovascular disease—a systematic review. *Environ Health Perspect* 2007;115(3):472-82
- 2350) *Lead Toxicity: Does the Critical Level of Lead Resulting in Adverse Effects Differ between Adults and Children? Murata, K., Iwata, T., Dakeishi, M., et al. Journal of Occupational Health* 2009;51(1):1-12
- Cita(s)
3094. Hu, H., Téllez-Rojo, M. M., Bellinger, D., Smith, D., Ettinger, A. S., Lamadrid-Figueroa, H., Schwartz, J., Schnaas, L., Mercado-García, A. and Hernández-Avila, M. Fetal lead exposure at each stage of pregnancy as a predictor of infant mental development. *Environ Health Perspect* 2006;114(11):1730-5
3095. Lanphear, B. P., Hornung, R., Khoury, J., Yolton, K., Baghurst, P., Bellinger, D. C., Canfield, R. L., Dietrich, K. N., Bornschein, R., Greene, T., et al. Low-level environmental lead exposure and children's intellectual function: an international pooled analysis. *Environ Health Perspect* 2005;113(7):894-9
- 2351) *Lead(II) Complexes of Lateral Macrobicyclic Receptors That Incorporate a Crown Moiety and a Pyridine Head Unit. Esteban-Gómez, D., Enriquez-Pérez, T., Ferreiros-Martínez, R., et al. European Journal of Inorganic Chemistry* 2010;31):5027-5034
- Cita(s)
3096. Lanphear, B. P., Hornung, R., Khoury, J., Yolton, K., Baghurst, P., Bellinger, D. C., Canfield, R. L., Dietrich, K. N., Bornschein, R., Greene, T., et al. Low-level environmental lead exposure and children's intellectual function: an international pooled analysis. *Environ Health Perspect* 2005;113(7):894-9
- 2352) *Lead, at low levels, accelerates arteriopathy and tubulointerstitial injury in chronic kidney disease. Roncal, C., Mu, W., Reungjui, S., et al. American Journal of Physiology-Renal Physiology* 2007;293(4):F1391-F1396
- Cita(s)
3097. Hernández-Serrato, M. I., Fortoul, T. I., Rojas-Martínez, R., Méndez-Alvarado, L. R., Canales-Trevino, L., Bochichio-Riccardelli, T., Avila-Costa, M. R. and Olaiz-Fernández, G. Lead blood concentrations and renal function evaluation: study in an exposed Mexican population. *Environ Res* 2006;100(2):227-31

**2353)** *Lead, Cadmium and Cobalt (Pb, Cd, and Co) Leaching of Glass-Clay Containers by pH Effect of Food.* Valadez-Vega, C., Zúñiga-Pérez, C., Quintanar-Gómez, S., et al. *International Journal of Molecular Sciences* 2011;12(4):2336-2350

Cita(s)

**3098.** Azcona-Cruz, M. I., Rothenberg, S. J., Schnaas, L., Zamora-Muñoz, J. S. and Romero-Placeres, M. Lead-glazed ceramic ware and blood lead levels of children in the city of Oaxaca, Mexico. *Arch Environ Health* 2000;55(3):217-22

**2354)** *Lead, manganese, and methylmercury as risk factors for neurobehavioral impairment in advanced age.* Weiss, B. *International Journal of Alzheimer's Disease* 2011;2011(607543):11p.

Cita(s)

**3099.** Hu, H., Shih, R., Rothenberg, S. and Schwartz, B. S. The epidemiology of lead toxicity in adults: measuring dose and consideration of other methodologic issues. *Environ Health Perspect* 2007;115(3):455-62

**2355)** *Lead: ongoing public and occupational health issues in vulnerable populations: a case study.* Kar-Purkayastha, I., Balasegaram, S., Sen, D., et al. *Journal of Public Health (Oxford)* 2012;34(2):176-182

Cita(s)

**3100.** Kosnett, M. J., Wedeen, R. P., Rothenberg, S. J., Hipkins, K. L., Materna, B. L., Schwartz, B. S., Hu, H. and Woolf, A. Recommendations for medical management of adult lead exposure. *Environ Health Perspect* 2007;115(3):463-71

**2356)** *Lead-induced hypertension: Role of oxidative stress.* Vaziri, N. D. and Sica, D. A. *Current Hypertension Reports* 2004;6(4):314-320

Cita(s)

**3101.** Garrido Latorre, F., Hernández-Avila, M., Tamayo Orozco, J., Albores Medina, C. A., Aro, A., Palazuelos, E. and Hu, H. Relationship of blood and bone lead to menopause and bone mineral density among middle-age women in Mexico City. *Environ Health Perspect* 2003;111(4):631-6

**3102.** Rothenberg, S. J., Kondrashov, V., Manalo, M., Jiang, J., Cuellar, R., García, M., Reynoso, B., Reyes, S., Diaz, M. and Todd, A. C. Increases in hypertension and blood pressure during pregnancy with increased bone lead levels. *Am J Epidemiol* 2002;156(12):1079-87

**2357)** *Lead-induced oxidative stress adversely affects health of the occupational workers.* Khan, D. A., Qayyum, S., Saleem, S., et al. *Toxicology and Industrial Health* 2008;24(9):611-8

Cita(s)

**3103.** Hernández-Serrato, M. I., Fortoul, T. I., Rojas-Martínez, R., Mendóza-Alvarado, L. R., Canales-Trevino, L., Bochichio-Riccardelli, T., Avila-Costa, M. R. and Olaiz-Fernández, G. Lead blood concentrations and renal function evaluation: study in an exposed Mexican population. *Environ Res* 2006;100(2):227-31

**3104.** Navas-Acien, A., Guallar, E., Silbergeld, E. K. and Rothenberg, S. J. Lead exposure and cardiovascular disease—a systematic review. *Environ Health Perspect* 2007;115(3):472-82

**2358)** *Less Air Pollution Leads to Rapid Reduction of Airway Inflammation and Improved Airway Function in Asthmatic Children.* Renzetti, G., Silvestre, G., D'Amario, C., et al. *Pediatrics* 2009;123(3):1051-1058

Cita(s)

**3105.** Holguín, F., Flores, S., Ross, Z., Cortéz, M., Molina, M., Molina, L., Rincon, C., Jerrett, M., Berhane, K., Granados, A., Romieu I. Traffic-related exposures, airway function, inflammation, and respiratory symptoms in children. *Am J Respir Crit Care Med* 2007;176(12):1236-42 respiratory symptoms in children

**2359)** *Lessons on lung diseases in 2009.* Chan-Yeung, M. and Pierard, C. *International Journal of Tuberculosis and Lung Disease* 2010;14(3):263-268

Cita(s)

**3106.** Ellwood, P., Williams, H., Ait-Khaled, N., Bjorksten, B. and Robertson, C. Translation of questions: the International Study of Asthma and Allergies in Childhood (ISAAC) experience. *Int J Tuberc Lung Dis* 2009;13(9):1174-82

**2360)** *Level of DNA damage in lead-exposed workers.* Olewinska, E., Kasperczyk, A., Kapka, L., et al. *Annals of Agricultural and Environmental Medicine* 2010;17(2):231-236

Cita(s)

**3107.** Valverde, M., Ostrosky-Wegman, P., Rojas, E., Fortoul, T., Meneses, F., Ramírez, M., Diaz-



Barriga, F. and Cebrian, M. The application of single cell gel electrophoresis or comet assay to human monitoring studies. *Salud Publica De Mexico* 1999;41(S109-S113

2361) *Levels of DDT and its metabolites in placenta, maternal and cord blood and their potential influence on neonatal anthropometric measures. Al-Saleh, I., Al-Doush, I., Alsabbaheen, A., et al. Science of the Total Environment* 2012;416(0):62-74

Cita(s)

3108. Torres-Sánchez, L., Rothenberg, S. J., Schnaas, L., Cebrian, M. E., Osorio, E., Del Carmen Hernández, M., García-Hernández, R. M., Del Rio-García, C., Wolff, M. S. and López-Carrillo, L. In utero p,p'-DDE exposure and infant neurodevelopment: a perinatal cohort in Mexico. *Environ Health Perspect* 2007;115(3):435-9

3109. Torres-Sánchez, L., Schnaas, L., Cebrian, M. E., Hernández M. C., Valencia, E. O., García-Hernández, R. M. and López-Carrillo, L. Prenatal dichlorodiphenyldichloroethylene (DDE) exposure and neurodevelopment: a follow-up from 12 to 30 months of age. *Neurotoxicology* 2009;30(6):1162-5

2362) *Levels of Lead in blood and Risk Factors associated, in children of ages between 2 and 10 years, in Villa Francisca, Santo Domingo, Dominican Republic. Rodríguez, A. and Espinal, G. Ciencia y Sociedad* 2008;33(4):595-609

Cita(s)

3110. Azcona-Cruz, M. I., Rothenberg, S. J., Schnaas-Arrieta, L., Romero-Placeres, M. and Perroni-Hernández, E. [Levels of plasmatic lead in children 8-10 years of age and its relation to changes in visual-motor system and balance]. *Salud Publica Mex* 2000;42(4):279-87

2363) *Levels of lead in breast milk and their relation to maternal blood and bone lead levels at one month postpartum. Ettinger, A. S., Téllez-Rojo, M. M., Amarasiriwardena, C., et al. Environmental Health Perspectives* 2004;112(8):926-931

Cita(s)

3111. Moline, J., López Carrillo, L., Torres Sánchez, L., Godbold, J. and Todd, A. Lactation and lead body burden turnover: a pilot study in Mexico. *J Occup Environ Med* 2000;42(11):1070-5

3112. Rothenberg, S. J., Khan, F., Manalo, M., Jiang, J., Cuellar, R., Reyes, S., Acosta, S., Jauregui, M., Diaz, M., Sánchez, M., et al. Maternal bone lead contribution to blood lead during and after pregnancy. *Environ Res* 2000;82(1):81-90

2364) *Levels of persistent organic pollutant and their predictors among young adults. Gallo, M. V., Schell, L. M., DeCaprio, A. P., et al. Chemosphere* 2011;83(10):1374-1382

Cita(s)

3113. Verner, M. A., Charbonneau, M., López-Carrillo, L. and Haddad, S. Physiologically based pharmacokinetic modeling of persistent organic pollutants for lifetime exposure assessment: a new tool in breast cancer epidemiologic studies. *Environ Health Perspect* 2008;116(7):886-92

2365) *Levothyroxine rescues the lead-induced hypothyroidism and impairment of long-term potentiation in hippocampal CA1 region of the developmental rats. Wu, C. Y., Liu, B., Wang, H. L., et al. Toxicology and Applied Pharmacology* 2011;256(2):191-197

Cita(s)

3114. Sanin, L. H., González-Cossio, T., Romieu, I., Peterson, K. E., Ruiz, S., Palazuelos, E., Hernández-Avila, M. and Hu, H. Effect of maternal lead burden on infant weight and weight gain at one month of age among breastfed infants. *Pediatrics* 2001;107(5):1016-23

2366) *Life prevalence of upper respiratory tract diseases and asthma among children residing in rural area near a regional industrial park: cross-sectional study. Karakis, I., Kordysh, E., Lahav, T., et al. Rural and Remote Health* 2009;9(3)

Cita(s)

3115. Romieu, I., Samet, J. M., Smith, K. R. and Bruce, N. Outdoor air pollution and acute respiratory infections among children in developing countries. *J Occup Environ Med* 2002;44(7):640-9

2367) *Life style and home environment are associated with racial disparities of asthma and allergy in Northeast Texas children. Sun, Y. X. and Sundell, J. Science of the Total Environment* 2011;409(20):4229-4234

Cita(s)

3116. Holguín, F., Mannino, D. M., Anto, J., Mott, J., Ford, E. S., Teague, W. G., Redd, S. C. and Romieu, I. Country of birth as a risk factor for asthma among Mexican Americans. *Am J Respir Crit Care Med* 2005;171(2):103-8

- 2368) *Lifestyle and perceived health in subjects with chronic bronchitis or emphysema: a cross-sectional study.* Vukovic, D. S., Nagorni-Obradovic, L. M. and Vukovic, G. M. *BMC Public Health* 2010;10  
Cita(s)  
3117. Romieu, I. and Trenga, C. Diet and obstructive lung diseases. *Epidemiol Rev* 2001;23(2):268-87
- 2369) *Lifetime consequences of combined maternal lead and stress.* Cory-Slechta, D. A., Virgolini, M. B., Rossi-George, A., et al. *Basic and Clinical Pharmacology and Toxicology* 2008;102(2):218-227  
Cita(s)  
3118. Lanphear, B. P., Hornung, R., Khouury, J., Yolton, K., Baghurst, P., Bellinger, D. C., Canfield, R. L., Dietrich, K. N., Bornschein, R., Greene, T., et al. Low-level environmental lead exposure and children's intellectual function: an international pooled analysis. *Environ Health Perspect* 2005;113(7):894-9
- 2370) *Linking Exposure to Polychlorinated Biphenyls With Fatty Fish Consumption and Reduced Fetal Growth Among Danish Pregnant Women: A Cause for Concern?* Halldorsson, T. I., Thorsdottir, L., Meltzer, H. M., et al. *American Journal of Epidemiology* 2008;168(8):958-965  
Cita(s)  
3119. Verner, M. A., Charbonneau, M., López-Carrillo, L. and Haddad, S. Physiologically based pharmacokinetic modeling of persistent organic pollutants for lifetime exposure assessment: a new tool in breast cancer epidemiologic studies. *Environ Health Perspect* 2008;116(7):886-92
- 2371) *Lipid Mediator Profiling in Pulmonary Disease.* Lundstrom, S. L., Balgoma, D., Wheelock, A. M., et al. *Current Pharmaceutical Biotechnology* 2011;12(7):1026-1052  
Cita(s)  
3120. Romieu, I. and Trenga, C. Diet and obstructive lung diseases. *Epidemiol Rev* 2001;23(2):268-87
- 2372) *Lipid peroxidation in the liver of rats treated with V and/or Mg in drinking water.* Scibior, A., Zaporowska, H. and Niedzwiecka, I. *Journal of Applied Toxicology* 2009;29(7):619-628  
Cita(s)  
3121. Fortoul, T. I., Quan-Torres, A., Sánchez, I., López, I. E., Bizarro, P., Mendóza, M. L., Osorio, L. S., Espejel-Maya, G., Avila-Casado, M. D., Avila-Costa, M. R., et al. Vanadium in ambient air: Concentrations in lung tissue from autopsies of Mexico City residents in the 1960s and 1990s. *Archives of Environmental Health* 2002;57(5):446-449
- 2373) *Lipoic acid ameliorates arsenic trioxide-induced HO-1 expression and oxidative stress in THP-1 monocytes and macrophages.* Wang, L. S., Weng, C. Y., Wang, Y. J., et al. *Chemico-Biological Interactions* 2011;190(2-3):129-138  
Cita(s)  
3122. Soto-Peña, G. A., Luna, A. L., Acosta-Saavedra, L., Conde, P., López-Carrillo, L., Cebrian, M. E., Bastida, M., Calderon-Aranda, E. S. and Vega, L. Assessment of lymphocyte subpopulations and cytokine secretion in children exposed to arsenic. *Faseb J* 2006;20(6):779-81
- 2374) *Living in a sea of lead - changes in blood- and hand-lead of infants living near a smelter.* Simon, D. L., Maynard, E. J. and Thomas, K. D. *Journal of Exposure Science and Environmental Epidemiology* 2007;17(3):248-259  
Cita(s)  
3123. Lanphear, B. P., Hornung, R., Khouury, J., Yolton, K., Baghurst, P., Bellinger, D. C., Canfield, R. L., Dietrich, K. N., Bornschein, R., Greene, T., et al. Low-level environmental lead exposure and children's intellectual function: an international pooled analysis. *Environ Health Perspect* 2005;113(7):894-9
- 2375) *Living near agricultural pesticide applications and the risk of adverse reproductive outcomes: a review of the literature.* Shirangi, A., Nieuwenhuijsen, M., Vienneau, D., et al. *Paediatric and Perinatal Epidemiology* 2011;25(2):172-191  
Cita(s)  
3124. Torres-Arreola, L., Berkowitz, G., Torres-Sánchez, L., López-Cervantes, M., Cebrian, M. E., Uribe, M. and López-Carrillo, L. Preterm birth in relation to maternal organochlorine serum levels. *Ann Epidemiol* 2003;13(3):158-62

- 2376) *Local and Global Effects of Climate on Dengue Transmission in Puerto Rico. Johansson, M. A., Dominici, F. and Glass, G. E. PLoS Neglected Tropical Diseases 2009;3(2)*  
 Cita(s)  
 3125. Hurtado-Diaz, M., Riojas-Rodríguez, H., Rothenberg, S. J., Gómez-Dantes, H. and Cifuentes, E. Short communication: impact of climate variability on the incidence of dengue in Mexico. *Trop Med Int Health* 2007;12(11):1327-37
- 2377) *Long term consequences among children exposed to lead poisoning. Coria, C., Cabello, A., Tassara, E., et al. Revista Médica de Chile 2009;137(8):1037-1044*  
 Cita(s)  
 3126. Borja-Aburto, V. H., Hertz-Picciotto, I., Rojas López, M., Fariás, P., Rios, C. and Blanco, J. Blood lead levels measured prospectively and risk of spontaneous abortion. *Am J Epidemiol* 1999;150(6):590-7
- 2378) *A Longitudinal Assessment of Occupation, Respiratory Symptoms, and Blood Lead Levels Among Latino Day Laborers in a Non-Agricultural Setting. Rabito, F. A., Perry, S., Salinas, O., et al. American Journal of Industrial Medicine 2011;54(5):366-374*  
 Cita(s)  
 3127. Navas-Acien, A., Guallar, E., Silbergeld, E. K. and Rothenberg, S. J. Lead exposure and cardiovascular disease—a systematic review. *Environ Health Perspect* 2007;115(3):472-82
- 2379) *Longitudinal associations between blood lead concentrations lower than 10 µg/dL and neurobehavioral development in environmentally exposed children in Mexico City. Téllez-Rojo, M. M., Bellinger, D. C., Arroyo-Quiroz, C., et al. Pediatrics 2006;118(2):E323-E330*  
 Cita(s)  
 3128. Rothenberg, S. J. and Rothenberg, J. C. Testing the dose-response specification in epidemiology: public health and policy consequences for lead. *Environ Health Perspect* 2005;113(9):1190-5
- 2380) *Longitudinal Study of Prenatal and Postnatal Lead Exposure and Early Cognitive Development in Al-kharj, Saudi Arabia: A Preliminary Results of Cord Blood Lead Levels. Al-Saleh, I., Shinwari, N., Nester, M., et al. Journal of Tropical Pediatrics 2008;54(5):300-307*  
 Cita(s)  
 3129. Chuang, H. Y., Schwartz, J., Gonzales-Cossio, T., Lugo, M. C., Palazuelos, E., Aro, A., Hu, H. and Hernández-Avila, M. Interrelations of lead levels in bone, venous blood, and umbilical cord blood with exogenous lead exposure through maternal plasma lead in peripartum women. *Environmental Health Perspectives* 2001;109(5):527-532  
 3130. Ettinger, A. S., Hu, H. and Hernández-Avila, M. Dietary calcium supplementation to lower blood lead levels in pregnancy and lactation. *Journal of Nutritional Biochemistry* 2007;18(3):172-178  
 3131. Gomaa, A., Hu, H., Bellinger, D., Schwartz, J., Tsaih, S. W., González-Cossio, T., Schnaas, L., Peterson, K., Aro, A. and Hernández-Avila, M. Maternal bone lead as an independent risk factor for fetal neurotoxicity: A prospective study. *Pediatrics* 2002;110(1):110-118  
 3132. Hernández-Avila, M., Peterson, K. E., González-Cossio, T., Sanín, L. H., Aro, A., Schnaas, L. and Hu, H. Effect of maternal bone lead on length and head circumference of newborns and 1-month-old infants. *Arch Environ Health* 2002;57(5):482-8  
 3133. Hu, H., Téllez-Rojo, M. M., Bellinger, D., Smith, D., Ettinger, A. S., Lamadrid-Figueroa, H., Schwartz, J., Schnaas, L., Mercado-García, A. and Hernández-Avila, M. Fetal lead exposure at each stage of pregnancy as a predictor of infant mental development. *Environ Health Perspect* 2006;114(11):1730-5  
 3134. Navarrete-Espinosa, J., Sanín-Aguirre, L. H., Escandon-Romero, C., Benitez-Martínez, G., Olaiz-Fernández, G. and Hernández-Avila, M. Blood lead levels in newborn children and mothers covered by the Mexican Institute of Social Security. *Salud Publica De Mexico* 2000;42(5):391-396  
 3135. Rothenberg, S. J., Schnaas, L., Perroni, E., Hernández, R. M., Martínez, S. and Hernández, C. Pre- and postnatal lead effect on head circumference: a case for critical periods. *Neurotoxicol Teratol* 1999;21(1):1-11  
 3136. Sanín, L. H., González-Cossio, T., Romieu, I., Peterson, K. E., Ruíz, S., Palazuelos, E., Hernández-Avila, M. and Hu, H. Effect of maternal lead burden on infant weight and weight gain at one month of age among breastfed infants. *Pediatrics* 2001;107(5):1016-23  
 3137. Schnaas, L., Rothenberg, S. J., Flores, M. F., Martínez, S., Hernández, C., Osorio, E., Velasco, S. R. and Perroni, E. Reduced intellectual development in children with prenatal lead exposure. *Environ Health Perspect* 2006;114(5):791-7  
 3138. Téllez-Rojo, M. M., Bellinger, D. C., Arroyo-Quiroz, C., Lamadrid-Figueroa, H., Mercado-García, A., Schnaas-Arrieta, L., Wright, R. O., Hernández-Avila, M. and Hu, H. Longitudinal

associations between blood lead concentrations lower than 10 microg/dL and neurobehavioral development in environmentally exposed children in Mexico City. *Pediatrics* 2006;118(2):e323-30

3139. Torres-Sánchez, L. E., Berkowitz, G., López-Carrillo, L., Torres-Arreola, L., Rios, C. and López-Cervantes, M. Intrauterine lead exposure and preterm birth. *Environ Res* 1999;81(4):297-301

2381) *Long-Lasting Genomic Instability Following Arsenite Exposure in Mammalian Cells: The Role of Reactive Oxygen Species.* Sciandrello, G., Mauro, M., Catanzaro, I., et al. *Environmental and Molecular Mutagenesis* 2011;52(7):562-568

Cita(s)

3140. De Vizcaya-Ruiz, A., Barbier, O., Ruiz-Ramos, R. and Cebrian, M. E. Biomarkers of oxidative stress and damage in human populations exposed to arsenic. *Mutat Res* 2009;674(1-2):85-92

2382) *Long-range pollution transport during the MILAGRO-2006 campaign: a case study of a major Mexico City outflow event using free-floating altitude-controlled balloons.* Voss, P. B., Zaveri, R. A., Flocke, F. M., et al. *Atmospheric Chemistry and Physics* 2010;10(15):7137-7159

Cita(s)

3141. Holguín, F., Téllez-Rojo, M. M., Hernández, M., Cortéz, M., Chow, J. C., Watson, J. G., Mannino, D. and Romieu, I. Air pollution and heart rate variability among the elderly in Mexico City. *Epidemiology* 2003;14(5):521-7

2383) *Long-term Ambient Fine Particulate Matter Air Pollution and Lung Cancer in a Large Cohort of Never-Smokers.* Turner, M. C., Krewski, D., Pope, C. A., et al. *American Journal of Respiratory and Critical Care Medicine* 2011;184(12):1374-1381

Cita(s)

3142. Eisner, M. D., Anthonisen, N., Coultas, D., Kuenzli, N., Pérez-Padilla, R., Postma, D., Romieu, I., Silverman, E. K. and Balmes, J. R. An official American Thoracic Society public policy statement: Novel risk factors and the global burden of chronic obstructive pulmonary disease. *Am J Respir Crit Care Med* 2010;182(5):693-718

2384) *Long-term biomonitoring of polychlorinated biphenyls and organochlorine pesticides in human milk from mothers living in northern Germany.* Zietz, B. P., Hoopmann, M., Funcke, M., et al. *International Journal of Hygiene and Environmental Health* 2008;211(5-6):624-638

Cita(s)

3143. Torres-Sánchez, L., Rothenberg, S. J., Schnaas, L., Cebrian, M. E., Osorio, E., Del Carmen Hernández, M., García-Hernández, R. M., Del Rio-García, C., Wolff, M. S. and López-Carrillo, L. In utero p,p'-DDE exposure and infant neurodevelopment: a perinatal cohort in Mexico. *Environ Health Perspect* 2007;115(3):435-9

2385) *The Long-term Consequences of Exposure to Lead.* Rosin, A. *Israel Medical Association Journal* 2009;11(11):689-694

Cita(s)

3144. Kosnett, M. J., Wedeen, R. P., Rothenberg, S. J., Hipkins, K. L., Materna, B. L., Schwartz, B. S., Hu, H. and Woolf, A. Recommendations for medical management of adult lead exposure. *Environ Health Perspect* 2007;115(3):463-71
3145. Navas-Acien, A., Guallar, E., Silbergeld, E. K. and Rothenberg, S. J. Lead exposure and cardiovascular disease—a systematic review. *Environ Health Perspect* 2007;115(3):472-82

2386) *Long-term effects of ambient air pollution on lung function - A review.* Gotschi, T., Heinrich, J., Sunyer, J., et al. *Epidemiology* 2008;19(5):690-701

Cita(s)

3146. Rojas-Martínez, R., Pérez-Padilla, R., Olaiz-Fernández, G., Méndez-Alvarado, L., Moreno-Macias, H., Fortoul, T., McDonnell, W., Loomis, D. and Romieu, I. Lung function growth in children with long-term exposure to air pollutants in Mexico City. *Am J Respir Crit Care Med* 2007;176(4):377-84

2387) *Long-term effects of lead poisoning on bone mineralization in vultures exposed to ammunition sources.* Gangoso, L., Alvarez-Lloret, P., Rodríguez-Navarro, A. A. B., et al. *Environmental Pollution* 2009;157(2):569-574

Cita(s)

3147. Garrido Latorre, F., Hernández-Avila, M., Tamayo Orozco, J., Albores Medina, C. A., Aro, A., Palazuelos, E. and Hu, H. Relationship of blood and bone lead to menopause and bone mineral density among middle-age women in Mexico City. *Environ Health Perspect*

2003;111(4):631-6

- 2388) *Long-Term Exposure to Ambient Air Pollution and Mortality Due to Cardiovascular Disease and Cerebrovascular Disease in Shenyang, China. Zhang, P. F., Dong, G. H., Sun, B. J., et al. PLoS One 2011;6(6)*

Cita(s)

3148. Romieu, I., Téllez-Rojo, M. M., Lazo, M., Manzano-Patino, A., Cortéz-Lugo, M., Julien, P., Belanger, M. C., Hernández-Avila, M. and Holguín, F. Omega-3 fatty acid prevents heart rate variability reductions associated with particulate matter. *Am J Respir Crit Care Med* 2005;172(12):1534-40

- 2389) *Long-Term Exposure to Ambient Air Pollution and Respiratory Disease Mortality in Shenyang, China: A 12-Year Population-Based Retrospective Cohort Study. Dong, G. H., Zhang, P., Sun, B., et al. Respiration 2012;Online first 2011(in press):0-0*

Cita(s)

3149. Romieu, I., Téllez-Rojo, M. M., Lazo, M., Manzano-Patino, A., Cortéz-Lugo, M., Julien, P., Belanger, M. C., Hernández-Avila, M. and Holguín, F. Omega-3 fatty acid prevents heart rate variability reductions associated with particulate matter. *Am J Respir Crit Care Med* 2005;172(12):1534-40

- 2390) *Long-Term Exposure to Biomass Fuel and Its Relation to Systolic and Diastolic Biventricular Performance in Addition to Obstructive and Restrictive Lung Diseases. Kargin, R., Kargin, F., Mutlu, H., et al. Echocardiography-a Journal of Cardiovascular Ultrasound and Allied Techniques 2011;28(1):52-61*

Cita(s)

3150. Torres-Duque, C., Maldonado, D., Pérez-Padilla, R., Ezzati, M. Viegi, G. and Task Force on Health Effects of Biomass Exposure (Romieu I.) Biomass fuels and respiratory diseases: a review of the evidence. *Proc Am Thorac Soc* 2008;5(5):577-90

- 2391) *Long-term exposure to indoor air pollution and wheezing symptoms in infants. Raaschou-Nielsen, O., Hermansen, M. N., Loland, L., et al. Indoor Air 2010;20(2):159-167*

Cita(s)

3151. Pino, P., Walter, T., Oyarzun, M., Villegas, R. and Romieu, I. Fine particulate matter and wheezing illnesses in the first year of life. *Epidemiology* 2004;15(6):702-8

- 2392) *Long-term exposure to urban air pollution and myocardial infarction. Rosenlund, M., Berglund, N., Pershagen, G., et al. Epidemiology 2006;17(4):383-390*

Cita(s)

3152. Holguín, F., Téllez-Rojo, M. M., Hernández, M., Cortéz, M., Chow, J. C., Watson, J. G., Mannino, D. and Romieu, I. Air pollution and heart rate variability among the elderly in Mexico City. *Epidemiology* 2003;14(5):521-7

- 2393) *Long-term human exposure to lead from different media and intake pathways. Pizzol, M., Thomsen, M. and Andersen, M. S. Science of the Total Environment 2010;408(22):5478-5488*

Cita(s)

3153. Lanphear, B. P., Hornung, R., Khouury, J., Yolton, K., Baghurst, P., Bellinger, D. C., Canfield, R. L., Dietrich, K. N., Bornschein, R., Greene, T., et al. Low-level environmental lead exposure and children's intellectual function: an international pooled analysis. *Environ Health Perspect* 2005;113(7):894-9

- 2394) *Long-Term Ozone Exposure and Mortality. Jerrett, M., Burnett, R. T., Pope, C. A., et al. New England Journal of Medicine 2009;360(11):1085-1095*

Cita(s)

3154. Rojas-Martínez, R., Pérez-Padilla, R., Olaiz-Fernández, G., Mendóza-Alvarado, L., Moreno-Macias, H., Fortoul, T., McDonnell, W., Loomis, D. and Romieu, I. Lung function growth in children with long-term exposure to air pollutants in Mexico City. *Am J Respir Crit Care Med* 2007;176(4):377-84

- 2395) *Los tóxicos ambientales y su impacto en la salud de los niños. Zayas-Mujica, R. and Cabrera-Cárdenas, U. Revista Cubana de Pediatría 2007;79(2):23p.*

Cita(s)

3155. Romero-Placeres, M., Mas-Bermejo, P., Lacasaña-Navarro, M., Téllez Rojo-Solis, M. M., Aguilar-Valdés, J. and Romieu, I. Air pollution, bronchial asthma, and acute respiratory infections in minors, Habana City. *Salud Publica Mex* 2004;46(3):222-33

3156. Romieu, I. Use of blood lead data to evaluate and prevent childhood lead poisoning in



Latin America. *Salud Publica Mex* 2003;45 (Suppl 2):S244-51

- 2396) *Low blood lead concentration in association with infertility in women. Chang, S. H., Cheng, B. H., Lee, S. L., et al. Environmental Research* 2006;101(3):380-386

Cita(s)

3157. Borja-Aburto, V. H., Hertz-Picciotto, I., Rojas López, M., Fariás, P., Rios, C. and Blanco, J. Blood lead levels measured prospectively and risk of spontaneous abortion. *Am J Epidemiol* 1999;150(6):590-7

- 2397) *Low blood lead concentration in association with infertility in women. Chang, S. H., Cheng, B. H., Lee, S. L., et al. Environmental Research* 2006;101(3):380-386

Cita(s)

3158. Guerra-Tamayo, J. L., Hernández-Cadena, L., Téllez-Rojo, M. M., Mercado-García Adel, S., Solano-González, M., Hernández-Avila, M. and Hu, H. Time to pregnancy and lead exposure. *Salud Publica Mex* 2003;45 Suppl 2(S189-95

3159. Torres-Sánchez, L. E., Berkowitz, G., López-Carrillo, L., Torres-Arreola, L., Rios, C. and López-Cervantes, M. Intrauterine lead exposure and preterm birth. *Environ Res* 1999;81(4):297-301

3160. Lanphear, B. P., Hornung, R., Khouury, J., Yolton, K., Baghurst, P., Bellinger, D. C., Canfield, R. L., Dietrich, K. N., Bornschein, R., Greene, T., et al. Low-level environmental lead exposure and children's intellectual function: an international pooled analysis. *Environ Health Perspect* 2005;113(7):894-9

- 2398) *Low blood levels of lead and mercury and symptoms of attention deficit hyperactivity in children: A report of the children's health and environment research (CHEER). Ha, M., Kwon, H. J., Lim, M. H., et al. Neurotoxicology* 2009;30(1):31-36

Cita(s)

3161. Lanphear, B. P., Hornung, R., Khouury, J., Yolton, K., Baghurst, P., Bellinger, D. C., Canfield, R. L., Dietrich, K. N., Bornschein, R., Greene, T., et al. Low-level environmental lead exposure and children's intellectual function: an international pooled analysis. *Environ Health Perspect* 2005;113(7):894-9

- 2399) *Low Concentrations of Selenium and Zinc in Nails are Associated with Childhood Asthma. Carneiro, M. F. H., Rhoden, C. R., Amantea, S. L., et al. Biological Trace Element Research* 2011;144(1-3):244-252

Cita(s)

3162. Romieu, I., Sienna-Monge, J. J., Ramírez-Aguilar, M., Téllez-Rojo, M. M., Moreno-Macias, H., Reyes-Ruiz, N. I., del Rio-Navarro, B. E., Ruiz-Navarro, M. X., Hatch, G., Slade, R., et al. Antioxidant supplementation and lung functions among children with asthma exposed to high levels of air pollutants. *Am J Respir Crit Care Med* 2002;166(5):703-9

- 2400) *A low cost and sensitive procedure for lead screening in human whole blood with sequential injection-hydride generation-atomic fluorescence spectrometry. Wang, J. H., Yu, Y. L., Du, Z., et al. Journal of Analytical Atomic Spectrometry* 2004;19(12):1559-1563

Cita(s)

3163. Manton, W. I., Rothenberg, S. J. and Manalo, M. The lead content of blood serum. *Environ Res* 2001;86(3):263-73

- 2401) *Low dietary nutrient intakes and respiratory health in adolescents. Burns, J. S., Dockery, D. W., Neas, L. M., et al. Chest* 2007;132(1):238-245

Cita(s)

3164. Romieu, I. Nutrition and lung health. *Int J Tuberc Lung Dis* 2005;9(4):362-74

- 2402) *Low dose mixture effects of endocrine disruptors: implications for risk assessment and epidemiology. Kortenkamp, A. International Journal of Andrology* 2008;31(2):233-237

Cita(s)

3165. López-Cervantes, M., Torres-Sánchez, L., Tobias, A. and López-Carrillo, L. Dichlorodiphenyldichloroethane burden and breast cancer risk: a meta-analysis of the epidemiologic evidence. *Environ Health Perspect* 2004;112(2):207-14

- 2403) *Low Dose of Some Persistent Organic Pollutants Predicts Type 2 Diabetes: A Nested Case-Control Study. Lee, D. H., Steffes, M. W., Sjodin, A., et al. Environmental Health Perspectives* 2010;118(9):1235-1242

Cita(s)

3166. López-Carrillo, L., Torres-Sánchez, L., López-Cervantes, M., Blair, A., Cebrian, M. E. and Uribe, M. The adipose tissue to serum dichlorodiphenyldichloroethane (DDE) ratio: some methodological considerations. *Environ Res* 1999;81(2):142-5
- 2404) *Low doses of urban air particles from Buenos Aires promote oxidative stress and apoptosis in mice lungs.* Martin, S., Fernández-Alanis, E., Delfosse, V., et al. *Inhalation Toxicology* 2010;22(13):1064-1071  
Cita(s)
3167. Romieu, I., Castro-Giner, F., Kunzli, N. and Sunyer, J. Air pollution, oxidative stress and dietary supplementation: a review. *Eur Respir J* 2008;31(1):179-97
- 2405) *Low height and weight associated with lead-chronic intoxication in a group of children from families potters.* Saavedra-Juárez, N., Chávez-Ramos, J. E., Gómez-Alonso, C., et al. *Nutrición Hospitalaria* 2010;25(3):470-470  
Cita(s)
3168. Azcona-Cruz, M. I., Rothenberg, S. J., Schnaas, L., Zamora-Muñoz, J. S. and Romero-Placeres, M. Lead-glazed ceramic ware and blood lead levels of children in the city of Oaxaca, Mexico. *Arch Environ Health* 2000;55(3):217-22
- 2406) *Low iron, calcium and zinc intake is associated with elevated blood lead levels in pregnant women.* Vinas, M. D. A. and Flores, M. E. P. *Revista Española de Nutrición Comunitaria* 2010;16(3):128-136  
Cita(s)
3169. Chaparro, C. M., Fornes, R., Neufeld, L. M., Tena Alavez, G., Eguia-Liz Cedillo, R. and Dewey, K. G. Early umbilical cord clamping contributes to elevated blood lead levels among infants with higher lead exposure. *J Pediatr* 2007;151(5):506-12
3170. Ettinger, A. S., Hu, H. and Hernández-Avila, M. Dietary calcium supplementation to lower blood lead levels in pregnancy and lactation. *Journal of Nutritional Biochemistry* 2007;18(3):172-178
3171. Hernández-Avila, M., González-Cossio, T., Hernández-Avila, J. E., Romieu, I., Peterson, K. E., Aro, A., Palazuelos, E. and Hu, H. Dietary calcium supplements to lower blood lead levels in lactating women: a randomized placebo-controlled trial. *Epidemiology* 2003;14(2):206-12
3172. Jiménez-Gutiérrez, C., Romieu, I., Ramírez-Sánchez, A. L., Palazuelos-Rendón, E. and Muñoz-Quiles, I. [Exposure to lead among 6-12 year-old children]. *Salud Publica Mex* 1999;41 Suppl 2(S72-81)
3173. Kosnett, M. J., Wedeen, R. P., Rothenberg, S. J., Hipkins, K. L., Materna, B. L., Schwartz, B. S., Hu, H. and Woolf, A. Recommendations for medical management of adult lead exposure. *Environ Health Perspect* 2007;115(3):463-71
3174. Meneses-González, F., Richardson, V., Lino-González, M. and Vidal, M. T. Blood lead levels and exposure factors in children of Morelos state, Mexico. *Salud Publica Mex* 2003;45 (Suppl 2):S203-8
3175. Navarrete-Espinosa, J., Sanín-Aguirre, L. H., Escandon-Romero, C., Benitez-Martínez, G., Olaiz-Fernández, G. and Hernández-Avila, M. Blood lead levels in newborn children and mothers covered by the Mexican Institute of Social Security. *Salud Publica De Mexico* 2000;42(5):391-396
- 2407) *Low level occupational exposure to styrene: Its effects on DNA damage and DNA repair.* Wongvijitsuk, S., Navasumrit, P., Vattanasit, U., et al. *International Journal of Hygiene and Environmental Health* 2011;214(2):127-137  
Cita(s)
3176. Méndez-Cantu, A., Castorena-Torres, F., Bermudez de Leon, M., Cisneros, B., López-Carrillo, L., Rojas-García, A. E., Aguilar-Salinas, A., Manno, M. and Albores, A. Occupational toluene exposure induces cytochrome P450 2E1 mRNA expression in peripheral lymphocytes. *Environ Health Perspect* 2006;114(4):494-9
- 2408) *Low-dose synergistic immunosuppression of T-dependent antibody responses by polycyclic aromatic hydrocarbons and arsenic in C57BL/6J murine spleen cells.* Li, Q., Lauer, F. T., Liu, K. J., et al. *Toxicology and Applied Pharmacology* 2010;245(3):344-351  
Cita(s)
3177. Soto-Peña, G. A., Luna, A. L., Acosta-Saavedra, L., Conde, P., López-Carrillo, L., Cebrian, M. E., Bastida, M., Calderon-Aranda, E. S. and Vega, L. Assessment of lymphocyte subpopulations and cytokine secretion in children exposed to arsenic. *Faseb J* 2006;20(6):779-81
- 2409) *Low-level environmental lead exposure and children's intellectual function: An international pooled analysis.* Lanphear, B. P., Hornung, R., Khoury, J., et al. *Environmental Health Perspectives*

2005;113(7):894-899

Cita(s)

3178. Borja-Aburto, V. H., Hertz-Picciotto, I., Rojas López, M., Farías, P., Rios, C. and Blanco, J. Blood lead levels measured prospectively and risk of spontaneous abortion. *Am J Epidemiol* 1999;150(6):590-7

2410) *Low-level environmental lead exposure and intellectual impairment in children—The current concepts of risk assessment. Jakubowski, M. International Journal of Occupational Medicine and Environmental Health* 2011;24(1):1-7

Cita(s)

3179. Lanphear, B. P., Hornung, R., Khoury, J., Yolton, K., Baghurst, P., Bellinger, D. C., Canfield, R. L., Dietrich, K. N., Bornschein, R., Greene, T., et al. Low-level environmental lead exposure and children's intellectual function: an international pooled analysis. *Environ Health Perspect* 2005;113(7):894-9

2411) *Low-level human equivalent gestational lead exposure produces sex-specific motor and coordination abnormalities and late-onset obesity in year-old mice. Leasure, J. L., Giddabasappa, A., Chaney, S., et al. Environmental Health Perspectives* 2008;116(3):355-361

Cita(s)

3180. Hu, H., Téllez-Rojo, M. M., Bellinger, D., Smith, D., Ettinger, A. S., Lamadrid-Figueroa, H., Schwartz, J., Schnaas, L., Mercado-García, A. and Hernández-Avila, M. Fetal lead exposure at each stage of pregnancy as a predictor of infant mental development. *Environ Health Perspect* 2006;114(11):1730-5
3181. Lanphear, B. P., Hornung, R., Khoury, J., Yolton, K., Baghurst, P., Bellinger, D. C., Canfield, R. L., Dietrich, K. N., Bornschein, R., Greene, T., et al. Low-level environmental lead exposure and children's intellectual function: an international pooled analysis. *Environ Health Perspect* 2005;113(7):894-9
3182. Rothenberg, S. J., Poblano, A. and Schnaas, L. Brainstem auditory evoked response at five years and prenatal and postnatal blood lead. *Neurotoxicol Teratol* 2000;22(4):503-10
3183. Schnaas, L., Rothenberg, S. J., Flores, M. F., Martínez, S., Hernández, C., Osorio, E., Velasco, S. R. and Perroni, E. Reduced intellectual development in children with prenatal lead exposure. *Environ Health Perspect* 2006;114(5):791-7

2412) *Low-level human equivalent gestational lead exposure produces supernormal scotopic electroretinograms, increased retinal neurogenesis, and decreased retinal dopamine utilization in rats. Fox, D. A., Kala, S. V., Hamilton, W. R., et al. Environmental Health Perspectives* 2008;116(5):618-625

Cita(s)

3184. Rothenberg, S. J., Poblano, A. and Schnaas, L. Brainstem auditory evoked response at five years and prenatal and postnatal blood lead. *Neurotoxicol Teratol* 2000;22(4):503-10

2413) *Low-Level Lead Exposure and Contingency-Based Responding in Preschoolers: An Exploratory Study. Nelson, M. M. and Espy, K. A. Developmental Neuropsychology* 2009;34(4):494-506

Cita(s)

3185. Lanphear, B. P., Hornung, R., Khoury, J., Yolton, K., Baghurst, P., Bellinger, D. C., Canfield, R. L., Dietrich, K. N., Bornschein, R., Greene, T., et al. Low-level environmental lead exposure and children's intellectual function: an international pooled analysis. *Environ Health Perspect* 2005;113(7):894-9

2414) *Low-Level Lead Exposure and Elevations in Blood Pressure during Pregnancy. Wells, E. M., Navas-Acien, A., Herbstman, J. B., et al. Environmental Health Perspectives* 2011;119(5):664-669

Cita(s)

3186. Chuang, H. Y., Schwartz, J., Gonzales-Cossio, T., Lugo, M. C., Palazuelos, E., Aro, A., Hu, H. and Hernández-Avila, M. Interrelations of lead levels in bone, venous blood, and umbilical cord blood with exogenous lead exposure through maternal plasma lead in peripartum women. *Environmental Health Perspectives* 2001;109(5):527-532
3187. Ettinger, A. S., Lamadrid-Figueroa, H., Téllez-Rojo, M. M., Mercado-García, A., Peterson, K. E., Schwartz, J., Hu, H. and Hernández-Avila, M. Effect of calcium supplementation on blood lead levels in pregnancy: a randomized placebo-controlled trial. *Environ Health Perspect* 2009;117(1):26-31
3188. Hu, H., Shih, R., Rothenberg, S. and Schwartz, B. S. The epidemiology of lead toxicity in adults: measuring dose and consideration of other methodologic issues. *Environ Health Perspect* 2007;115(3):455-62
3189. Rothenberg, S. J., Khan, F., Aguilar, A., Reynoso, B., Juaregui, M., Acosta, S., Manalo, M., Johnson, C., Jiang, J., Cuellar, R., et al. Blood lead level and blood pressure during

- pregnancy in South Central Los Angeles. *Archives of Environmental Health* 1999;54(6):382-389
3190. Rothenberg, S. J., Kondrashov, V., Manalo, M., Jiang, J., Cuellar, R., García, M., Reynoso, B., Reyes, S., Diaz, M. and Todd, A. C. Increases in hypertension and blood pressure during pregnancy with increased bone lead levels. *Am J Epidemiol* 2002;156(12):1079-87
- 2415) *Low-level lead exposure effects on spatial reference memory and working memory in rats.* Yang, X. H., Zhou, P. and Li, Y. H. *Neural Regeneration Research* 2009;4(1):72-76  
Cita(s)
3191. Dykeman, R., Aguilar-Madrid, G., Smith, T., Juárez-Pérez, C. A., Piacitelli, G. M., Hu, H. and Hernández-Avila, M. Lead exposure in Mexican radiator repair workers. *Am J Ind Med* 2002;41(3):179-87
- 2416) *Low-Level Lead Exposure Increases Systolic Arterial Pressure and Endothelium-Derived Vasodilator Factors in Rat Aortas.* Fiorim, J., Ribeiro, R. F., Silveira, E. A., et al. *PLoS One* 2011;6(2):9p.  
Cita(s)
3192. Kosnett, M. J., Wedeen, R. P., Rothenberg, S. J., Hipkins, K. L., Materna, B. L., Schwartz, B. S., Hu, H. and Woolf, A. Recommendations for medical management of adult lead exposure. *Environ Health Perspect* 2007;115(3):463-71
3193. Navas-Acien, A., Guallar, E., Silbergeld, E. K. and Rothenberg, S. J. Lead exposure and cardiovascular disease—a systematic review. *Environ Health Perspect* 2007;115(3):472-82
3194. Navas-Acien, A., Schwartz, B. S., Rothenberg, S. J., Hu, H., Silbergeld, E. K. and Guallar, E. Bone lead levels and blood pressure endpoints: a meta-analysis. *Epidemiology* 2008;19(3):496-504
- 2417) *Low-level lead exposure triggers neuronal apoptosis in the developing mouse brain.* Dribben, W. H., Creeley, C. E. and Farber, N. *Neurotoxicology and Teratology* 2011;33(4):473-480  
Cita(s)
3195. Lanphear, B. P., Hornung, R., Khoury, J., Yolton, K., Baghurst, P., Bellinger, D. C., Canfield, R. L., Dietrich, K. N., Bornschein, R., Greene, T., et al. Low-level environmental lead exposure and children's intellectual function: an international pooled analysis. *Environ Health Perspect* 2005;113(7):894-9
- 2418) *Lunar and seasonal rhythms and childhood mortality.* de Leon, F. C. P., Santillan-Doherty, A. M., Camacho, F. P., et al. *Biological Rhythm Research* 2003;34(5):475-484  
Cita(s)
3196. Lacasaña-Navarro, M., Aguilar-Garduno, C. and Romieu, I. [Evolution of air pollution and impact on control programs in 3 megacities in Latin America]. *Salud Publica Mex* 1999;41(3):203-15
3197. Rosales-Castillo, J. A., Torres-Meza, V. M., Olaiz-Fernández, G. and Borja-Aburto, V. H. Acute effects of air pollution on health: Evidence from epidemiological studies. *Salud Publica De Mexico* 2001;43(6):544-555
- 2419) *Lung Cancer and Environmental Chemical Exposure: A Review of Our Current State of Knowledge With Reference to the Role of Hormones and Hormone Receptors as an Increased Risk Factor for Developing Lung Cancer in Man.* Fucic, A., Gamulin, M., Ferencic, Z., et al. *Toxicologic Pathology* 2010;38(6):849-855  
Cita(s)
3198. Fortoul, T. I., Moncada-Hernández, S., Saldivar-Osorio, L., Espejel-Maya, G., Mussali-Galante, P., Avila-Casado, M. D., Colin-Barenque, L., Hernández-Serrato, M. I. and Avila-Costa, M. R. Sex differences in bronchiolar epithelium response after the inhalation of lead acetate (Pb). *Toxicology* 2005;207(2):323-330
- 2420) *Lung cancers attributable to environmental tobacco smoke and air pollution in non-smokers in different European countries: a prospective study.* Vineis, P., Hoek, G., Krzyzanowski, M., et al. *Environmental Health* 2007;6  
Cita(s)
3199. Cohen, A. J., Ross Anderson, H., Ostro, B., Pandey, K. D., Krzyzanowski, M., Kunzli, N., Gutschmidt, K., Pope, A., Romieu, I., Samet, J. M., et al. The global burden of disease due to outdoor air pollution. *J Toxicol Environ Health A* 2005;68(13-14):1301-7
- 2421) *Lung Function and Inflammatory Responses in Healthy Young Adults Exposed to 0.06 ppm Ozone for 6.6 Hours.* Kim, C. S., Alexis, N. E., Rappold, A. G., et al. *American Journal of Respiratory and Critical Care Medicine* 2011;183(9):1215-1221

Cita(s)

3200. Romieu, I., Sienra-Monge, J. J., Ramírez-Aguilar, M., Moreno-Macías, H., Reyes-Ruiz, N. I., del Rio-Navarro, B. E., Hernández-Avila, M. and London, S. J. Genetic polymorphism of GSTM1 and antioxidant supplementation influence lung function in relation to ozone exposure in asthmatic children in Mexico City. *Thorax* 2004;59(1):8-10
- 2422) *Lung function decline and blood lead among residents nearby to industrial complex. Pak, Y. S., Oh, A., Kho, Y. L., et al. International Archives of Occupational and Environmental Health 2012;Online First 1Feb(in press):9p.*
- Cita(s)
3201. Navas-Acien, A., Guallar, E., Silbergeld, E. K. and Rothenberg, S. J. Lead exposure and cardiovascular disease—a systematic review. *Environ Health Perspect* 2007;115(3):472-82
- 2423) *Lung function in relation to 2-thiothiazolidine-4-carboxylic acid and genetic effect modification among rubber workers in Sweden. Jonsson, L. S., Littorin, M., Axmon, A., et al. Journal of Occupational and Environmental Medicine 2008;50(9):1006-1012*
- Cita(s)
3202. Romieu, I., Sienra-Monge, J. J., Ramírez-Aguilar, M., Moreno-Macías, H., Reyes-Ruiz, N. I., del Rio-Navarro, B. E., Hernández-Avila, M. and London, S. J. Genetic polymorphism of GSTM1 and antioxidant supplementation influence lung function in relation to ozone exposure in asthmatic children in Mexico City. *Thorax* 2004;59(1):8-10
- 2424) *Lung function, asthma paradox, atopy, and risk factors in Mexican spirometry-diagnosed asthmatic patients. Recio-Vega, R., Gabriel, A. P. Y., Sánchez-Cabral, O., et al. Allergy and Asthma Proceedings 2007;28(3):353-361*
- Cita(s)
3203. Romero-Placeres, M., Mas-Bermejo, P., Lacasaña-Navarro, M., Téllez Rojo-Solis, M. M., Aguilar-Valdés, J. and Romieu, I. Air pollution, bronchial asthma, and acute respiratory infections in minors, Habana City. *Salud Publica Mex* 2004;46(3):222-33
- 2425) *Lung glutathione adaptive responses to cigarette smoke exposure. Gould, N. S., Min, E., Gauthier, S., et al. Respiratory Research 2011;12(133):9p.*
- Cita(s)
3204. Eisner, M. D., Anthonisen, N., Coultas, D., Kuenzli, N., Pérez-Padilla, R., Postma, D., Romieu, I., Silverman, E. K. and Balmes, J. R. An official American Thoracic Society public policy statement: Novel risk factors and the global burden of chronic obstructive pulmonary disease. *Am J Respir Crit Care Med* 2010;182(5):693-718
- 2426) *Lung vitamin E transport processes are affected by both age and environmental oxidants in mice. Valacchi, G., Vasu, V. T., Yokohama, W., et al. Toxicology and Applied Pharmacology 2007;222(2):227-234*
- Cita(s)
3205. Romieu, I. and Trenga, C. Diet and obstructive lung diseases. *Epidemiol Rev* 2001;23(2):268-87
- 2427) *Lymphoma and lung cancer in offspring born to pregnant mice dosed with dibenzo a,l pyrene: The importance of in utero vs. lactational exposure. Castro, D. J., Lohr, C. V., Fischer, K. A., et al. Toxicology and Applied Pharmacology 2008;233(3):454-458*
- Cita(s)
3206. Schnaas, L., Rothenberg, S. J., Flores, M. F., Martínez, S., Hernández, C., Osorio, E., Velasco, S. R. and Perroni, E. Reduced intellectual development in children with prenatal lead exposure. *Environ Health Perspect* 2006;114(5):791-7
- 2428) *Macrocyclic Receptor Showing Extremely High Sr(II)/Ca(II) and Pb(II)/Ca(II) Selectivities with Potential Application in Chelation Treatment of Metal Intoxication. Ferreiros-Martínez, R., Esteban-Gómez, D., Toth, E., et al. Inorganic Chemistry 2011;50(8):3772-3784*
- Cita(s)
3207. Lanphear, B. P., Hornung, R., Khouury, J., Yolton, K., Baghurst, P., Bellinger, D. C., Canfield, R. L., Dietrich, K. N., Bornschein, R., Greene, T., et al. Low-level environmental lead exposure and children's intellectual function: an international pooled analysis. *Environ Health Perspect* 2005;113(7):894-9
- 2429) *Macrocyclic Receptor Showing Improved Pb(II)/Zn(II) and Pb(II)/Ca(II) Selectivities. Ferreiros-Martínez, R., Platas-Iglesias, C., de Blas, A., et al. European Journal of Inorganic Chemistry 2010;17):2495-2503*



Cita(s)

3208. Lanphear, B. P., Hornung, R., Khoury, J., Yolton, K., Baghurst, P., Bellinger, D. C., Canfield, R. L., Dietrich, K. N., Bornschein, R., Greene, T., et al. Low-level environmental lead exposure and children's intellectual function: an international pooled analysis. *Environ Health Perspect* 2005;113(7):894-9

2430) *Macrophage-mediated endothelial inflammatory responses to airborne particulates: Impact of particulate physicochemical properties.* Kristovich, R., Knight, D. A., Long, J. F., et al. *Chemical Research in Toxicology* 2004;17(10):1303-1312

Cita(s)

3209. Ilabaca, M., Olaeta, I., Campos, E., Villaire, J., Téllez-Rojo, M. M. and Romieu, I. Association between levels of fine particulate and emergency visits for pneumonia and other respiratory illnesses among children in Santiago, Chile. *J Air Waste Manag Assoc* 1999;49(9 Spec No):154-63

2431) *Magnesium deficiency and its lack of association with asthma in Taiwanese elementary school children.* Wang, J. L., Shaw, N. S. and Kao, M. D. *Asia Pacific Journal of Clinical Nutrition* 2007;16(5):579-584

Cita(s)

3210. Romieu, I. and Trenga, C. Diet and obstructive lung diseases. *Epidemiol Rev* 2001;23(2):268-87

2432) *Main and Interaction Effects of Iron, Zinc, Lead, and Parenting on Children's Cognitive Outcomes.* Hubbs-Tait, L., Mulugeta, A., Bogale, A., et al. *Developmental Neuropsychology* 2009;34(2):175-195

Cita(s)

3211. Lanphear, B. P., Hornung, R., Khoury, J., Yolton, K., Baghurst, P., Bellinger, D. C., Canfield, R. L., Dietrich, K. N., Bornschein, R., Greene, T., et al. Low-level environmental lead exposure and children's intellectual function: an international pooled analysis. *Environ Health Perspect* 2005;113(7):894-9
3212. Schnaas, L., Rothenberg, S. J., Perroni, E., Martínez, S., Hernández, C. and Hernández, R. M. Temporal pattern in the effect of postnatal blood lead level on intellectual development of young children. *Neurotoxicol Teratol* 2000;22(6):805-10
3213. Téllez-Rojo, M. M., Bellinger, D. C., Arroyo-Quiroz, C., Lamadrid-Figueroa, H., Mercado-García, A., Schnaas-Arrieta, L., Wright, R. O., Hernández-Avila, M. and Hu, H. Longitudinal associations between blood lead concentrations lower than 10 microg/dL and neurobehavioral development in environmentally exposed children in Mexico City. *Pediatrics* 2006;118(2):e323-30

2433) *Making the Needed Linkages and Economic Case for Continued Lead-Paint Abatement.* Geller, A. M. *Environmental Health Perspectives* 2009;117(8):A332-A334

Cita(s)

3214. Hu, H., Shih, R., Rothenberg, S. and Schwartz, B. S. The epidemiology of lead toxicity in adults: measuring dose and consideration of other methodologic issues. *Environ Health Perspect* 2007;115(3):455-62
3215. Navas-Acien, A., Guallar, E., Silbergeld, E. K. and Rothenberg, S. J. Lead exposure and cardiovascular disease—a systematic review. *Environ Health Perspect* 2007;115(3):472-82

2434) *Male gamete survival at stake: causes and solutions.* Varghese, A. C., du Plessis, S. S. and Agarwal, A. *Reproductive Biomedicine Online* 2008;17(6):866-880

Cita(s)

3216. Sánchez-Pena, L. C., Reyes, B. E., López-Carrillo, L., Recio, R., Morán-Martínez, J., Cebrian, M. E. and Quintanilla-Vega, B. Organophosphorous pesticide exposure alters sperm chromatin structure in Mexican agricultural workers. *Toxicol Appl Pharmacol* 2004;196(1):108-13

2435) *Male perineum is alive, at last! Anogenital distance, a biological marker of androgen action?* Mieuisset, R. *Andrologie* 2011;21(1):1-3

Cita(s)

3217. Longnecker, M. P., Gladen, B. C., Cupul-Uicab, L. A., Romano-Riquer, S. P., Weber, J. P., Chapin, R. E. and Hernández-Avila, M. In utero exposure to the antiandrogen 1,1-dichloro-2,2-bis(p-chlorophenyl)ethylene (DDE) in relation to anogenital distance in male newborns from Chiapas, Mexico. *Am J Epidemiol* 2007;165(9):1015-22

2436) *Male reproductive organs are at risk from environmental hazards.* Bonde, J. P. *Asian Journal of Andrology* 2010;12(2):152-156

- Cita(s)
3218. Aneck-Hahn, N. H., Schulenburg, G. W., Bornman, M. S., Fariás, P. and De Jager, C. Impaired semen quality associated with environmental DDT exposure in young men living in a malaria area in the Limpopo Province, South Africa. *Journal of Andrology* 2007;28(3):423-434
3219. De Jager, C., Fariás, P., Barraza-Villarreal, A., Avila, M. H., Ayotte, P., Dewailly, E., Dombrowski, C., Rousseau, F., Sánchez, V. D. and Bailey, J. L. Reduced seminal parameters associated with environmental DDT exposure and p,p'-DDE concentrations in men in Chiapas, Mexico: a cross-sectional study. *J Androl* 2006;27(1):16-27
- 2437) *Male reproductive toxicity of organophosphorous compounds: a review. Joshi, S. C. and Sharma, P. Toxicological and Environmental Chemistry* 2011;93(7):1486-1507
- Cita(s)
3220. Blanco-Muñoz, J., Morales, M. M., Lacasaña, M., Aguilar-Garduno, C., Bassol, S. and Cebrian, M. E. Exposure to organophosphate pesticides and male hormone profile in floriculturist of the state of Morelos, Mexico. *Hum Reprod* 2010;25(7):1787-95
- 2438) *Malformaciones congénitas asociadas a agrotóxicos Benitez-Leite, S., Macchi, M. L. and Acosta, M. Archivos de Pediatría del Uruguay* 2009;80(3):236-246
- Cita(s)
3221. Lacasaña, M., Vazquez-Grameix, H., Borja-Aburto, V. H., Blanco-Muñoz, J., Romieu, I., Aguilar-Garduno, C. and García, A. M. Maternal and paternal occupational exposure to agricultural work and the risk of anencephaly. *Occup Environ Med* 2006;63(10):649-56
- 2439) *Malformaciones y parálisis faciales en la cerámica de las culturas precolombinas Moche y Lambayeque. Vázquez-Cabrera, C. B. and Carod-Artad, F. J. Neurología* 2006;21(6):297-303
- Cita(s)
3222. Idrovo, A. J. Possible health effects associated with Pre-Columbian metallurgy. *Biomedica* 2005;25(3):295-303; discussion 304
- 2440) *Malonaldehyde and Erythrocyte Antioxidant Status in Children with Controlled Asthma. Petlevski, R., Zuntar, I., Dodig, S., et al. Collegium Antropologicum* 2009;33(4):1251-1254
- Cita(s)
3223. Romieu, I., Barraza-Villarreal, A., Escamilla-Nunez, C., Almstrand, A. C., Diaz-Sánchez, D., Sly, P. D. and Olin, A. C. Exhaled breath malondialdehyde as a marker of effect of exposure to air pollution in children with asthma. *J Allergy Clin Immunol* 2008;121(4):903-9 e6
- 2441) *Malondialdehyde in Exhaled Breath Condensate as a Marker of Oxidative Stress in Different Pulmonary Diseases. Bartoli, M. L., Novelli, F., Costa, F., et al. Mediators of Inflammation* 2011;2011(891752):7p.
- Cita(s)
3224. Romieu, I., Barraza-Villarreal, A., Escamilla-Nunez, C., Almstrand, A. C., Diaz-Sánchez, D., Sly, P. D. and Olin, A. C. Exhaled breath malondialdehyde as a marker of effect of exposure to air pollution in children with asthma. *J Allergy Clin Immunol* 2008;121(4):903-9 e6
- 2442) *Mammary gland morphology in Sprague-Dawley rats following treatment with an organochlorine mixture in utero and neonatal genistein. Foster, W. G., Younglai, E. V., Boutross-Tadross, O., et al. Toxicological Sciences* 2004;77(1):91-100
- Cita(s)
3225. Romieu, I., Hernandez-Avila, M., Lazcano-Ponce, E., Weber, J. P. and Dewailly, E. Breast cancer, lactation history, and serum organochlorines. *Am J Epidemiol* 2000;152(4):363-70
- 2443) *Management of acute exacerbation of chronic obstructive pulmonary disease (COPD). Gillissen, A., Buhl, R., Kardos, P., et al. Deutsche Medizinische Wochenschrift* 2003;128(33):1721-1727
- Cita(s)
3226. Téllez-Rojo, M. M., Romieu, I., Ruíz-Velasco, S., Lezana, M. A. and Hernández-Avila, M. M. Daily respiratory mortality and PM10 pollution in Mexico City: importance of considering place of death. *Eur Respir J* 2000;16(3):391-6
- 2444) *Managing the health effects of climate change. Costello, A., Abbas, M., Allen, A., et al. Lancet* 2009;373(9676):1693-1733
- Cita(s)

3227. McMichael, A. J., Wilkinson, P., Kovats, R. S., Pattenden, S., Hajat, S., Armstrong, B., Vajanapoom, N., Niciu, E. M., Mahomed, H., Kingkeow, C., et al. International study of temperature, heat and urban mortality: the 'ISOTHURM' project. *Int J Epidemiol* 2008;37(5):1121-31
- 2445) *Manganese exposure among smelting workers: blood manganese-iron ratio as a novel tool for manganese exposure assessment.* Cowan, D. M., Fan, Q. Y., Zou, Y., et al. *Biomarkers* 2009;14(1):3-16  
Cita(s)
3228. Montes, S., Riojas-Rodríguez, H., Sabido-Pedraza, E. and Rios, C. Biomarkers of manganese exposure in a population living close to a mine and mineral processing plant in Mexico. *Environ Res* 2008;106(1):89-95
- 2446) *Manganese exposure from drinking water and children's academic achievement.* Khan, K., Wasserman, G. A., Liu, X. H., et al. *Neurotoxicology* 2012;33(1):91-97  
Cita(s)
3229. Riojas-Rodríguez, H., Solis-Vivanco, R., Schilman, A., Montes, S., Rodríguez, S., Rios, C. and Rodríguez-Agudelo, Y. Intellectual function in Mexican children living in a mining area and environmentally exposed to manganese. *Environ Health Perspect* 2010;118(10):1465-70
- 2447) *Manganese Exposure from Drinking Water and Children's Classroom Behavior in Bangladesh.* Khan, K., Factor-Litvak, P., Wasserman, G. A., et al. *Environmental Health Perspectives* 2011;119(10):1501-1506  
Cita(s)
3230. Riojas-Rodríguez, H., Solis-Vivanco, R., Schilman, A., Montes, S., Rodríguez, S., Rios, C. and Rodríguez-Agudelo, Y. Intellectual function in Mexican children living in a mining area and environmentally exposed to manganese. *Environ Health Perspect* 2010;118(10):1465-70
3231. Rodríguez-Agudelo, Y., Riojas-Rodríguez, H., Rios, C., Rosas, I., Sabido Pedraza, E., Miranda, J., Siebe, C., Texcalac, J. L. and Santos-Burgoa, C. Motor alterations associated with exposure to manganese in the environment in Mexico. *Sci Total Environ* 2006;368(2-3):542-56
- 2448) *Manganese exposure, essentiality & toxicity.* Santamaria, A. B. *Indian Journal of Medical Research* 2008;128(4):484-500  
Cita(s)
3232. Montes, S., Riojas-Rodríguez, H., Sabido-Pedraza, E. and Rios, C. Biomarkers of manganese exposure in a population living close to a mine and mineral processing plant in Mexico. *Environ Res* 2008;106(1):89-95
- 2449) *Manganese in the urban atmosphere: identifying anomalous concentrations and sources.* Moreno, T., Pandolfi, M., Querol, X., et al. *Environmental Science and Pollution Research* 2011;18(2):173-183  
Cita(s)
3233. Rodríguez-Agudelo, Y., Riojas-Rodríguez, H., Rios, C., Rosas, I., Sabido Pedraza, E., Miranda, J., Siebe, C., Texcalac, J. L. and Santos-Burgoa, C. Motor alterations associated with exposure to manganese in the environment in Mexico. *Sci Total Environ* 2006;368(2-3):542-56
- 2450) *Manganese Neurotoxicity: Lessons Learned from Longitudinal Studies in Nonhuman Primates.* Burton, N. C. and Guilarte, T. R. *Environmental Health Perspectives* 2009;117(3):325-332  
Cita(s)
3234. Montes, S., Riojas-Rodríguez, H., Sabido-Pedraza, E. and Rios, C. Biomarkers of manganese exposure in a population living close to a mine and mineral processing plant in Mexico. *Environ Res* 2008;106(1):89-95
3235. Rodríguez-Agudelo, Y., Riojas-Rodríguez, H., Rios, C., Rosas, I., Sabido Pedraza, E., Miranda, J., Siebe, C., Texcalac, J. L. and Santos-Burgoa, C. Motor alterations associated with exposure to manganese in the environment in Mexico. *Sci Total Environ* 2006;368(2-3):542-56
- 2451) *Manganese-Induced NF-kappa B Activation and Nitrosative Stress Is Decreased by Estrogen in Juvenile Mice.* Moreno, J. A., Streifel, K. M., Sullivan, K. A., et al. *Toxicological Sciences* 2011;122(1):121-133  
Cita(s)
3236. Riojas-Rodríguez, H., Solis-Vivanco, R., Schilman, A., Montes, S., Rodríguez, S., Rios, C. and Rodríguez-Agudelo, Y. Intellectual function in Mexican children living in a mining area and environmentally exposed to manganese. *Environ Health Perspect* 2010;118(10):1465-70
- 2452) *Mapping and localization of susceptible genes in asthma.* Gu, M. L. and Zhao, J. *Chinese Medical Journal* 2011;124(1):132-143

Cita(s)

3237. Hancock, D. B., Romieu, I., Shi, M., Sienna-Monge, J. J., Wu, H., Chiu, G. Y., Li, H., del Rio-Navarro, B. E., Willis-Owen, S. A., Weiss, S. T., et al. Genome-wide association study implicates chromosome 9q21.31 as a susceptibility locus for asthma in mexican children. *PLoS Genet* 2009;5(8):e1000623
3238. Wu, H., Romieu, I., Sienna-Monge, J. J., del Rio-Navarro, B. E., Burdett, L., Yuenger, J., Li, H., Chanock, S. J. and London, S. J. Lack of association between genetic variation in G-protein-coupled receptor for asthma susceptibility and childhood asthma and atopy. *Genes Immun* 2008;9(3):224-30
- 2453) *Mapping vulnerability to climate change-related hazards: children at risk in a US-Mexico border metropolis. Collins, T., Grineski, S., Ford, P., et al. Population and Environment 2012;Online First 2012(in press):25p.*
- Cita(s)
3239. McMichael, A. J., Wilkinson, P., Kovats, R. S., Pattenden, S., Hajat, S., Armstrong, B., Vajanapoom, N., Niciu, E. M., Mahomed, H., Kingkeow, C., et al. International study of temperature, heat and urban mortality: the 'ISOTHURM' project. *Int J Epidemiol* 2008;37(5):1121-31
- 2454) *Mass Lead Intoxication from Informal Used Lead-Acid Battery Recycling in Dakar, Senegal. Haefliger, P., Mathieu-Nolf, M., Locicero, S., et al. Environmental Health Perspectives 2009;117(10):1535-1540*
- Cita(s)
3240. Lanphear, B. P., Hornung, R., Khouury, J., Yolton, K., Baghurst, P., Bellinger, D. C., Canfield, R. L., Dietrich, K. N., Bornschein, R., Greene, T., et al. Low-level environmental lead exposure and children's intellectual function: an international pooled analysis. *Environ Health Perspect* 2005;113(7):894-9
3241. Téllez-Rojo, M. M., Bellinger, D. C., Arroyo-Quiroz, C., Lamadrid-Figueroa, H., Mercado-García, A., Schnaas-Arrieta, L., Wright, R. O., Hernández-Avila, M. and Hu, H. Longitudinal associations between blood lead concentrations lower than 10 microg/dL and neurobehavioral development in environmentally exposed children in Mexico City. *Pediatrics* 2006;118(2):e323-30
- 2455) *Mast Cells Mediate the Immune Suppression Induced by Dermal Exposure to JP-8 Jet Fuel. Limon-Flores, A. Y., Chacon-Salinas, R., Ramos, G., et al. Toxicological Sciences 2009;112(1):144-152*
- Cita(s)
3242. Soto-Peña, G. A., Luna, A. L., Acosta-Saavedra, L., Conde, P., López-Carrillo, L., Cebrian, M. E., Bastida, M., Calderon-Aranda, E. S. and Vega, L. Assessment of lymphocyte subpopulations and cytokine secretion in children exposed to arsenic. *Faseb J* 2006;20(6):779-81
- 2456) *Materials Degradation in PVC Medical Devices, DEHP Leaching and Neonatal Outcomes. Latini, G., Ferri, M. and Chiellini, F. Current Medicinal Chemistry 2010;17(26):2979-2989*
- Cita(s)
3243. Meeker, J. D., Hu, H., Cantonwine, D. E., Lamadrid-Figueroa, H., Calafat, A. M., Ettinger, A. S., Hernández-Avila, M., Loch-Carusio, R. and Téllez-Rojo, M. M. Urinary phthalate metabolites in relation to preterm birth in Mexico city. *Environ Health Perspect* 2009;117(10):1587-92
- 2457) *Maternal and childhood asthma: Risk factors, interactions, and ramifications. Dietert, R. R. Reproductive Toxicology 2011;32(2):198-204*
- Cita(s)
3244. Sunyer, J., Torrent, M., García-Esteban, R., Ribas-Fito, N., Carrizo, D., Romieu, I., Anto, J. M. and Grimalt, J. O. Early exposure to dichlorodiphenyldichloroethylene, breastfeeding and asthma at age six. *Clin Exp Allergy* 2006;36(10):1236-41
- 2458) *Maternal and cord blood levels of Aldrin and Dieldrin in Delhi population. Mustafa, M., Pathak, R., Tripathi, A. K., et al. Environmental Monitoring and Assessment 2010;171(1-4):633-638*
- Cita(s)
3245. Torres-Arreola, L., Berkowitz, G., Torres-Sánchez, L., López-Cervantes, M., Cebrian, M. E., Uribe, M. and López-Carrillo, L. Preterm birth in relation to maternal organochlorine serum levels. *Ann Epidemiol* 2003;13(3):158-62
- 2459) *Maternal and cord blood levels of organochlorine pesticides: Association with preterm labor. Pathak, R., Ahmed, R. S., Tripathi, A. K., et al. Clinical Biochemistry 2009;42(7-8):746-749*

Cita(s)

3246. Torres-Arreola, L., Berkowitz, G., Torres-Sánchez, L., López-Cervantes, M., Cebrian, M. E., Uribe, M. and López-Carrillo, L. Preterm birth in relation to maternal organochlorine serum levels. *Ann Epidemiol* 2003;13(3):158-62

2460) *Maternal and early postnatal polychlorinated biphenyl exposure in relation to total serum immunoglobulin concentrations in 6-month-old infants. Jusko, T. A., De Roos, A. J., Schwartz, S. M., et al. Journal of Immunotoxicology 2011;8(1):95-100*

Cita(s)

3247. Verner, M. A., Charbonneau, M., López-Carrillo, L. and Haddad, S. Physiologically based pharmacokinetic modeling of persistent organic pollutants for lifetime exposure assessment: a new tool in breast cancer epidemiologic studies. *Environ Health Perspect* 2008;116(7):886-92

2461) *Maternal and neonatal scalp hair concentrations of zinc, copper, cadmium, and lead: relationship to some lifestyle factors. Razagui, I. B. and Ghribi, I. Biological Trace Element Research 2005;106(1):1-28*

Cita(s)

3248. Chuang, H. Y., Schwartz, J., Gonzales-Cossio, T., Lugo, M. C., Palazuelos, E., Aro, A., Hu, H. and Hernández-Avila, M. Interrelations of lead levels in bone, venous blood, and umbilical cord blood with exogenous lead exposure through maternal plasma lead in peripartum women. *Environmental Health Perspectives* 2001;109(5):527-532

2462) *Maternal antioxidant intake in pregnancy and wheezing illnesses in children at 2 y of age. Litonjua, A. A., Rifas-Shiman, S. L., Ly, N. P., et al. American Journal of Clinical Nutrition 2006;84(4):903-911*

Cita(s)

3249. Romieu, I., Sienra-Monge, J. J., Ramírez-Aguilar, M., Téllez-Rojo, M. M., Moreno-Macias, H., Reyes-Ruiz, N. I., del Rio-Navarro, B. E., Ruiz-Navarro, M. X., Hatch, G., Slade, R., et al. Antioxidant supplementation and lung functions among children with asthma exposed to high levels of air pollutants. *Am J Respir Crit Care Med* 2002;166(5):703-9

2463) *Maternal blood lead concentration, diet during pregnancy, and anthropometry predict neonatal blood lead in a socioeconomically disadvantaged population. Schell, L. M., Denham, M., Stark, A. D., et al. Environmental Health Perspectives 2003;111(2):195-200*

Cita(s)

3250. Chuang, H. Y., Schwartz, J., Gonzales-Cossio, T., Lugo, M. C., Palazuelos, E., Aro, A., Hu, H. and Hernández-Avila, M. Interrelations of lead levels in bone, venous blood, and umbilical cord blood with exogenous lead exposure through maternal plasma lead in peripartum women. *Environmental Health Perspectives* 2001;109(5):527-532
3251. Navarrete-Espinosa, J., Sanín-Aguirre, L. H., Escandon-Romero, C., Benitez-Martínez, G., Olaiz-Fernández, G. and Hernández-Avila, M. Blood lead levels in newborn children and mothers covered by the Mexican Institute of Social Security. *Salud Publica De Mexico* 2000;42(5):391-396
3252. Cifuentes, E., Villanueva, J. and Sanín, L. H. Predictors of blood lead levels in agricultural villages practicing wastewater irrigation in Central Mexico. *Int J Occup Environ Health* 2000;6(3):177-82

2464) *Maternal Blood Lead Levels and the Risk of Pregnancy-Induced Hypertension: The EDEN Cohort Study. Yazbeck, C., Thiebaugeorges, O., Moreau, T., et al. Environmental Health Perspectives 2009;117(10):1526-1530*

Cita(s)

3253. Navas-Acien, A., Guallar, E., Silbergeld, E. K. and Rothenberg, S. J. Lead exposure and cardiovascular disease—a systematic review. *Environ Health Perspect* 2007;115(3):472-82
3254. Rothenberg, S. J., Manalo, M., Jiang, J., Khan, F., Cuellar, R., Reyes, S., Sánchez, M., Reynoso, B., Aguilar, A., Diaz, M., et al. Maternal blood lead level during pregnancy in South Central Los Angeles. *Arch Environ Health* 1999;54(3):151-7

2465) *Maternal bone lead as an independent risk factor for fetal neurotoxicity: A prospective study. Gomaa, A., Hu, H., Bellinger, D., et al. Pediatrics 2002;110(1):110-118*

Cita(s)

3255. Rothenberg, S. J., Khan, F., Manalo, M., Jiang, J., Cuellar, R., Reyes, S., Acosta, S., Jauregui, M., Diaz, M., Sánchez, M., et al. Maternal bone lead contribution to blood lead during and after pregnancy. *Environ Res* 2000;82(1):81-90



- 2466) *Maternal concentration of dichlorodiphenyl dichloroethylene (DDE) and initiation and duration of breast feeding. Karmaus, W., Davis, S., Fussman, C., et al. Paediatric and Perinatal Epidemiology 2005;19(5):388-398*

Cita(s)

3256. López-Carrillo, L., Torres-Sánchez, L., Moline, J., Ireland, K. and Wolff, M. S. Breast-feeding and serum p,p'DDT levels among Mexican women of childbearing age: a pilot study. *Environ Res 2001;87(3):131-5*

- 2467) *Maternal concentrations of perfluorooctanesulfonate (PFOS) and perfluorooctanoate (PFOA) and duration of breastfeeding. Fei, C. Y., McLaughlin, J. K., Lipworth, L., et al. Scandinavian Journal of Work Environment and Health 2010;36(5):413-421*

Cita(s)

3257. Cupul-Uicab, L. A., Gladen, B. C., Hernández-Avila, M., Weber, J. P. and Longnecker, M. P. DDE, a degradation product of DDT, and duration of lactation in a highly exposed area of Mexico. *Environ Health Perspect 2008;116(2):179-83*

- 2468) *Maternal Cypermethrin Exposure During Lactation Impairs Testicular Development and Spermatogenesis in Male Mouse Offspring. Wang, H., Wang, S. F., Ning, H., et al. Environmental Toxicology 2011;26(4):382-394*

Cita(s)

3258. De Jager, C., Fariás, P., Barraza-Villarreal, A., Avila, M. H., Ayotte, P., Dewailly, E., Dombrowski, C., Rousseau, F., Sánchez, V. D. and Bailey, J. L. Reduced seminal parameters associated with environmental DDT exposure and p,p'-DDE concentrations in men in Chiapas, Mexico: a cross-sectional study. *J Androl 2006;27(1):16-27*

- 2469) *Maternal dietary pattern during pregnancy is not associated with recurrent wheeze in children. Lange, N. E., Rifas-Shiman, S. L., Camargo, C. A., et al. Journal of Allergy and Clinical Immunology 2010;126(2):250-U13*

Cita(s)

3259. Romieu, I., Barraza-Villarreal, A., Escamilla-Nunez, C., Texcalac-Sangrador, J. L., Hernández-Cadena, L., Diaz-Sánchez, D., De Batlle, J. and Del Rio-Navarro, B. E. Dietary intake, lung function and airway inflammation in Mexico City school children exposed to air pollutants. *Respir Res 2009;10(122)*

- 2470) *Maternal exposure to air pollution before and during pregnancy related to changes in newborn's cord blood lymphocyte subpopulations. The EDEN study cohort. Baiz, N., Slama, R., Bene, M. C., et al. BMC Pregnancy and Childbirth 2011;11(87):12p.*

Cita(s)

3260. Pilsner, J. R., Hu, H., Ettinger, A., Sánchez, B. N., Wright, R. O., Cantonwine, D., Lazarus, A., Lamadrid-Figueroa, H., Mercado-García, A., Téllez-Rojo, M. M., et al. Influence of prenatal lead exposure on genomic methylation of cord blood DNA. *Environ Health Perspect 2009;117(9):1466-71*

- 2471) *Maternal exposure to ambient air pollutants and risk of congenital anomalies. Rankin, J., Chadwick, T., Natarajan, M., et al. Environmental Research 2009;109(2):181-187*

Cita(s)

3261. Holguín, F., Téllez-Rojo, M. M., Hernández, M., Cortéz, M., Chow, J. C., Watson, J. G., Mannino, D. and Romieu, I. Air pollution and heart rate variability among the elderly in Mexico City. *Epidemiology 2003;14(5):521-7*

- 2472) *Maternal exposure to floricultural work during pregnancy, PON1 Q192R polymorphisms and the risk of low birth weight. Moreno-Banda, G., Blanco-Muñoz, J., Lacasaña, M., et al. Science of the Total Environment 2009;407(21):5478-5485*

Cita(s)

3262. Rojas-García, A. E., Solis-Heredia, M. J., Pina-Guzman, B., Vega, L., López-Carrillo, L. and Quintanilla-Vega, B. Genetic polymorphisms and activity of PON1 in a Mexican population. *Toxicol Appl Pharmacol 2005;205(3):282-9*

- 2473) *Maternal exposure to Great Lakes sport-caught fish and dichlorodiphenyl dichloroethylene, but not polychlorinated biphenyls, is associated with reduced birth weight. Weisskopf, M. G., Anderson, H. A., Hanrahan, L. P., et al. Environmental Research 2005;97(2):149-162*

Cita(s)

3263. López-Carrillo, L., Torres-Sánchez, L., Moline, J., Ireland, K. and Wolff, M. S. Breast-feeding and serum p,p'DDT levels among Mexican women of childbearing age: a pilot study. *Environ Res 2001;87(3):131-5*

- 2474) *Maternal exposure to low levels of ambient air pollution and preterm birth in Brisbane, Australia.* Hansen, C., Neller, A., Williams, G., et al. *Bjog-an International Journal of Obstetrics and Gynaecology* 2006;113(8):935-941  
Cita(s)  
3264. Lacasaña, M., Esplugues, A. and Ballester, F. Exposure to ambient air pollution and prenatal and early childhood health effects. *Eur J Epidemiol* 2005;20(2):183-99
- 2475) *Maternal exposure to polychlorinated biphenyls and the secondary sex ratio: an occupational cohort study.* Rocheleau, C. M., Bertke, S. J., Deddens, J. A., et al. *Environmental Health* 2011;10  
Cita(s)  
3265. Verner, M. A., Charbonneau, M., López-Carrillo, L. and Haddad, S. Physiologically based pharmacokinetic modeling of persistent organic pollutants for lifetime exposure assessment: a new tool in breast cancer epidemiologic studies. *Environ Health Perspect* 2008;116(7):886-92
- 2476) *Maternal Exposures to Endocrine Disrupting Chemicals and Hypospadias in Offspring.* Giordano, F., Abballe, A., De Felip, E., et al. *Birth Defects Research Part a-Clinical and Molecular Teratology* 2010;88(4):241-250  
Cita(s)  
3266. Flores-Luevano, S., Fariás, P., Hernández, M., Romano-Riquer, P., Weber, J. P., Dewailly, E., Cuevas-Alpuche, J. and Romieu, I. DDT/DDE concentrations and risk of hypospadias. Pilot case-control study. *Salud Publica Mex* 2003;45(6):431-8
- 2477) *Maternal fenvalerate exposure during pregnancy persistently impairs testicular development and spermatogenesis in male offspring.* Zhang, H., Wang, H., Ji, Y. L., et al. *Food and Chemical Toxicology* 2010;48(5):1160-1169  
Cita(s)  
3267. De Jager, C., Fariás, P., Barraza-Villarreal, A., Avila, M. H., Ayotte, P., Dewailly, E., Dombrowski, C., Rousseau, F., Sánchez, V. D. and Bailey, J. L. Reduced seminal parameters associated with environmental DDT exposure and p,p'-DDE concentrations in men in Chiapas, Mexico: a cross-sectional study. *J Androl* 2006;27(1):16-27
- 2478) *Maternal fine particulate matter exposure, polymorphism in xenobiotic-metabolizing genes and offspring birth weight.* Slama, R., Grabsch, C., Lepeule, J., et al. *Reproductive Toxicology* 2010;30(4):600-612  
Cita(s)  
3268. Lacasaña, M., Esplugues, A. and Ballester, F. Exposure to ambient air pollution and prenatal and early childhood health effects. *Eur J Epidemiol* 2005;20(2):183-99  
3269. Romieu, I., Sienna-Monge, J. J., Ramírez-Aguilar, M., Moreno-Macias, H., Reyes-Ruiz, N. I., del Rio-Navarro, B. E., Hernández-Avila, M. and London, S. J. Genetic polymorphism of GSTM1 and antioxidant supplementation influence lung function in relation to ozone exposure in asthmatic children in Mexico City. *Thorax* 2004;59(1):8-10
- 2479) *Maternal fish consumption, mercury levels, and risk of preterm delivery.* Xue, F., Holzman, C., Rahbar, M. H., et al. *Environmental Health Perspectives* 2007;115(1):42-47  
Cita(s)  
3270. Torres-Arreola, L., Berkowitz, G., Torres-Sánchez, L., López-Cervantes, M., Cebrian, M. E., Uribe, M. and López-Carrillo, L. Preterm birth in relation to maternal organochlorine serum levels. *Ann Epidemiol* 2003;13(3):158-62
- 2480) *Maternal genotypes as predictors of offspring mental health: the next frontier of genomic medicine?* Haavik, J., Halmoy, A., Hegvik, T., et al. *Future Neurology* 2011;6(6):731-743  
Cita(s)  
3271. Pilsner, J. R., Hu, H., Wright, R. O., Kordas, K., Ettinger, A. S., Sánchez, B. N., Cantonwine, D., Lazarus, A. L., Cantoral, A., Schnaas, L., et al. Maternal MTHFR genotype and haplotype predict deficits in early cognitive development in a lead-exposed birth cohort in Mexico City. *Am J Clin Nutr* 2010;92(1):226-34
- 2481) *Maternal intelligence-mental health and child neuropsychological development at age 14 months.* Forns, J., Julvez, J., García-Esteban, R., et al. *Gaceta Sanitaria* 2012;Online First 28Jan(in press):0-0  
Cita(s)  
3272. Surkan, P. J., Schnaas, L., Wright, R. J., Téllez-Rojo, M. M., Lamadrid-Figueroa, H., Hu, H., Hernández-Avila, M., Bellinger, D. C., Schwartz, J., Perroni, E., et al. Maternal self-esteem, exposure to lead, and child neurodevelopment. *Neurotoxicology* 2008;29(2):278-85

- 2482) *Maternal IQ, child IQ, behavior, and achievement in urban 5-7 year olds.* Chen, A., Schwarz, D., Radcliffe, J., et al. *Pediatric Research* 2006;59(3):471-477  
Cita(s)  
3273. Lanphear, B. P., Hornung, R., Khoury, J., Yolton, K., Baghurst, P., Bellinger, D. C., Canfield, R. L., Dietrich, K. N., Bornschein, R., Greene, T., et al. Low-level environmental lead exposure and children's intellectual function: an international pooled analysis. *Environ Health Perspect* 2005;113(7):894-9
- 2483) *Maternal lead exposure and the secondary sex ratio.* Jarrell, J. F., Weisskopf, M. G., Weuve, J., et al. *Human Reproduction* 2006;21(7):1901-1906  
Cita(s)  
3274. Borja-Aburto, V. H., Hertz-Picciotto, I., Rojas López, M., Fariás, P., Rios, C. and Blanco, J. Blood lead levels measured prospectively and risk of spontaneous abortion. *Am J Epidemiol* 1999;150(6):590-7
- 2484) *Maternal lead exposure, secondary sex ratio and dose-exposure fallacy.* Jongbloet, P. H. and Roeleveld, N. *Human Reproduction* 2007;22(10):2792-2792  
Cita(s)  
3275. Jarrell, J. F., Weisskopf, M. G., Weuve, J., Téllez-Rojo, M. M., Hu, H. and Hernández-Avila, M. Maternal lead exposure and the secondary sex ratio. *Hum Reprod* 2006;21(7):1901-6
- 2485) *Maternal levels of dichlorodiphenyl-dichloroethylene (DDE) may increase weight and body mass index in adult female offspring.* Karmaus, W., Osuch, J. R., Eneli, I., et al. *Occupational and Environmental Medicine* 2009;66(3):143-149  
Cita(s)  
3276. Sunyer, J., Torrent, M., García-Esteban, R., Ribas-Fito, N., Carrizo, D., Romieu, I., Anto, J. M. and Grimalt, J. O. Early exposure to dichlorodiphenyldichloroethylene, breastfeeding and asthma at age six. *Clin Exp Allergy* 2006;36(10):1236-41  
3277. Torres-Sánchez, L., Rothenberg, S. J., Schnaas, L., Cebrian, M. E., Osorio, E., Del Carmen Hernández, M., García-Hernández, R. M., Del Rio-García, C., Wolff, M. S. and López-Carrillo, L. In utero p,p'-DDE exposure and infant neurodevelopment: a perinatal cohort in Mexico. *Environ Health Perspect* 2007;115(3):435-9
- 2486) *Maternal Levels of Xenobiotics that Affect Fetal Development and Childhood Health.* Crinnion, W. J. *Alternative Medicine Review* 2009;14(3):212-222  
Cita(s)  
3278. Gomaa, A., Hu, H., Bellinger, D., Schwartz, J., Tsaih, S. W., González-Cossio, T., Schnaas, L., Peterson, K., Aro, A. and Hernández-Avila, M. Maternal bone lead as an independent risk factor for fetal neurotoxicity: A prospective study. *Pediatrics* 2002;110(1):110-118
- 2487) *Maternal Low-Level Lead Exposure and Fetal Growth.* Zhu, M. T., Fitzgerald, E. F., Gelberg, K. H., et al. *Environmental Health Perspectives* 2010;118(10):1471-1475  
Cita(s)  
3279. Lanphear, B. P., Hornung, R., Khoury, J., Yolton, K., Baghurst, P., Bellinger, D. C., Canfield, R. L., Dietrich, K. N., Bornschein, R., Greene, T., et al. Low-level environmental lead exposure and children's intellectual function: an international pooled analysis. *Environ Health Perspect* 2005;113(7):894-9  
3280. Rothenberg, S. J., Kondrashov, V., Manalo, M., Jiang, J., Cuellar, R., García, M., Reynoso, B., Reyes, S., Diaz, M. and Todd, A. C. Increases in hypertension and blood pressure during pregnancy with increased bone lead levels. *Am J Epidemiol* 2002;156(12):1079-87  
3281. Téllez-Rojo, M. M., Bellinger, D. C., Arroyo-Quiroz, C., Lamadrid-Figueroa, H., Mercado-García, A., Schnaas-Arrieta, L., Wright, R. O., Hernández-Avila, M. and Hu, H. Longitudinal associations between blood lead concentrations lower than 10 microg/dL and neurobehavioral development in environmentally exposed children in Mexico City. *Pediatrics* 2006;118(2):e323-30  
3282. Torres-Sánchez, L. E., Berkowitz, G., López-Carrillo, L., Torres-Arreola, L., Rios, C. and López-Cervantes, M. Intrauterine lead exposure and preterm birth. *Environ Res* 1999;81(4):297-301
- 2488) *Maternal low-level lead exposure reduces the expression of PSA-NCAM and the activity of sialyltransferase in the hippocampi of neonatal rat pups.* Hu, Q. S., Fu, H. J., Ren, T. L., et al. *Neurotoxicology* 2008;29(4):675-681  
Cita(s)  
3283. Sanin, L. H., González-Cossio, T., Romieu, I., Peterson, K. E., Ruiz, S., Palazuelos, E.,

Hernández-Avila, M. and Hu, H. Effect of maternal lead burden on infant weight and weight gain at one month of age among breastfed infants. *Pediatrics* 2001;107(5):1016-23

2489) *Maternal Nrf2 and glutathione-S-transferase polymorphisms do not modify associations of prenatal tobacco smoke exposure with asthma and lung function in school-aged children. Henderson, A. J., Newson, R. B., Rose-Zerilli, M., et al. Thorax 2010;65(10):897-902*

Cita(s)

3284. Romieu, I., Ramírez-Aguilar, M., Sienra-Monge, J. J., Moreno-Macias, H., del Rio-Navarro, B. E., David, G., Marzec, J., Hernández-Avila, M. and London, S. GSTM1 and GSTP1 and respiratory health in asthmatic children exposed to ozone. *Eur Respir J* 2006;28(5):953-9

2490) *Maternal nutritional status during pregnancy and surma use determine cord lead levels in Karachi, Pakistan. Janjua, N. Z., Delzell, E., Larson, R. R., et al. Environmental Research 2008;108(1):69-79*

Cita(s)

3285. Brown, M. J., Hu, H., Gonzales-Cossio, T., Peterson, K. E., Sanín, L. H., de Luz Kageyama, M., Palazuelos, E., Aro, A., Schnaas, L. and Hernández-Avila, M. Determinants of bone and blood lead concentrations in the early postpartum period. *Occup Environ Med* 2000;57(8):535-41

3286. Chuang, H. Y., Schwartz, J., Gonzales-Cossio, T., Lugo, M. C., Palazuelos, E., Aro, A., Hu, H. and Hernández-Avila, M. Interrelations of lead levels in bone, venous blood, and umbilical cord blood with exogenous lead exposure through maternal plasma lead in peripartum women. *Environmental Health Perspectives* 2001;109(5):527-532

3287. Ettinger, A. S., Hu, H. and Hernández-Avila, M. Dietary calcium supplementation to lower blood lead levels in pregnancy and lactation. *Journal of Nutritional Biochemistry* 2007;18(3):172-178

3288. Hernández-Avila, M., Peterson, K. E., González-Cossio, T., Sanín, L. H., Aro, A., Schnaas, L. and Hu, H. Effect of maternal bone lead on length and head circumference of newborns and 1-month-old infants. *Arch Environ Health* 2002;57(5):482-8

3289. Lanphear, B. P., Hornung, R., Khouury, J., Yolton, K., Baghurst, P., Bellinger, D. C., Canfield, R. L., Dietrich, K. N., Bornschein, R., Greene, T., et al. Low-level environmental lead exposure and children's intellectual function: an international pooled analysis. *Environ Health Perspect* 2005;113(7):894-9

3290. Rothenberg, S. J., Manalo, M., Jiang, J., Khan, F., Cuellar, R., Reyes, S., Sánchez, M., Reynoso, B., Aguilar, A., Diaz, M., et al. Maternal blood lead level during pregnancy in South Central Los Angeles. *Arch Environ Health* 1999;54(3):151-7

3291. Téllez-Rojo, M. M., Hernández-Avila, M., Lamadrid-Figueroa, H., Smith, D., Hernández-Cadena, L., Mercado, A., Aro, A., Schwartz, J. and Hu, H. Impact of bone lead and bone resorption on plasma and whole blood lead levels during pregnancy. *Am J Epidemiol* 2004;160(7):668-78

2491) *Maternal occupational exposure to organic solvents during early pregnancy and risks of neural tube defects and orofacial clefts. Desrosiers, T. A., Lawson, C. C., Meyer, R. E., et al. Occupational and Environmental Medicine 2012;Online First 23Mar(in press):0-0*

Cita(s)

3292. Aguilar-Garduno, C., Lacasaña, M., Blanco-Muñoz, J., Borja-Aburto, V. H. and García, A. M. Parental occupational exposure to organic solvents and anencephaly in Mexico. *Occup Environ Med* 2010;67(1):32-7

2492) *Maternal Personal Exposure to Airborne Benzene and Intrauterine Growth. Slama, R., Thiebaugeorges, O., Goua, V., et al. Environmental Health Perspectives 2009;117(8):1313-1321*

Cita(s)

3293. Lacasaña, M., Esplugues, A. and Ballester, F. Exposure to ambient air pollution and prenatal and early childhood health effects. *Eur J Epidemiol* 2005;20(2):183-99

2493) *Maternal Pesticide Exposure and Neural Tube Defects in Mexican Americans. Brender, J. D., Felkner, M., Suárez, L., et al. Annals of Epidemiology 2010;20(1):16-22*

Cita(s)

3294. Lacasaña, M., Vazquez-Grameix, H., Borja-Aburto, V. H., Blanco-Muñoz, J., Romieu, I., Aguilar-Garduno, C. and García, A. M. Maternal and paternal occupational exposure to agricultural work and the risk of anencephaly. *Occup Environ Med* 2006;63(10):649-56

2494) *Maternal serum level of the DDT metabolite DDE in relation to fetal loss in previous pregnancies. Longnecker, M. P., Klebanoff, M. A., Dunson, D. B., et al. Environmental Research 2005;97(2):127-133*

Cita(s)

3295. López-Carrillo, L., Torres-Sánchez, L., Moline, J., Ireland, K. and Wolff, M. S. Breast-feeding and serum p,p'DDT levels among Mexican women of childbearing age: a pilot study. *Environ Res* 2001;87(3):131-5
- 2495) *Maternal smoking increases risk of allergic sensitization and wheezing only in children with allergic predisposition: longitudinal analysis from birth to 10 years.* Keil, T., Lau, S., Roll, S., et al. *Allergy* 2009;64(3):445-451  
Cita(s)
3296. Li, H., Romieu, I., Sienra-Monge, J. J., Ramírez-Aguilar, M., Estela Del Rio-Navarro, B., Kistner, E. O., Gjessing, H. K., Lara-Sánchez Idel, C., Chiu, G. Y. and London, S. J. Genetic polymorphisms in arginase I and II and childhood asthma and atopy. *J Allergy Clin Immunol* 2006;117(1):119-26
- 2496) *Mathematical form factor studies on the effect of water on airborne particles morphology using a bi-dimensional TEM image processing.* Cucchiella, R., Falini, G., Ferri, M., et al. *Journal of Environmental Monitoring* 2009;11(1):181-186  
Cita(s)
3297. Lacasaña, M., Esplugues, A. and Ballester, F. Exposure to ambient air pollution and prenatal and early childhood health effects. *Eur J Epidemiol* 2005;20(2):183-99
- 2497) *A mathematical modeling approach to risk assessment for normal and anemic women chronically exposed to carbon monoxide from biomass-fueled cookstoves.* Bruce, E. N., Bruce, M. C. and Erupaka-Chada, K. *Journal of Applied Physiology* 2011;111(2):473-484  
Cita(s)
3298. Naeher, L. P., Smith, K. R., Leaderer, B. P., Neufeld, L. and Mage, D. T. Carbon monoxide as a tracer for assessing exposures to particulate matter in wood and gas cookstove households of highland Guatemala. *Environ Sci Technol* 2001;35(3):575-81
- 2498) *Matrix metalloproteinase-9 activity in plasma correlates with plasma and whole blood lead concentrations.* Barbosa, F., Gerlach, R. E. and Tanus-Santos, J. E. *Basic and Clinical Pharmacology and Toxicology* 2006;98(6):559-564  
Cita(s)
3299. Manton, W. I., Rothenberg, S. J. and Manalo, M. The lead content of blood serum. *Environ Res* 2001;86(3):263-73
- 2499) *Measurement and correlates of ano-genital distance in healthy, newborn infants.* Sathyanarayana, S., Beard, L., Zhou, C., et al. *International Journal of Andrology* 2010;33(2):317-323  
Cita(s)
3300. Longnecker, M. P., Gladen, B. C., Cupul-Uicab, L. A., Romano-Riquer, S. P., Weber, J. P., Chapin, R. E. and Hernández-Avila, M. In utero exposure to the antiandrogen 1,1-dichloro-2,2-bis(p-chlorophenyl)ethylene (DDE) in relation to anogenital distance in male newborns from Chiapas, Mexico. *Am J Epidemiol* 2007;165(9):1015-22
- 2500) *The measurement of the lactonase activity of paraoxonase-1 in the clinical evaluation of patients with chronic liver impairment.* Marsillach, J., Aragones, G., Beltran, R., et al. *Clinical Biochemistry* 2009;42(1-2):91-98  
Cita(s)
3301. Rojas-García, A. E., Solis-Heredia, M. J., Pina-Guzman, B., Vega, L., López-Carrillo, L. and Quintanilla-Vega, B. Genetic polymorphisms and activity of PON1 in a Mexican population. *Toxicol Appl Pharmacol* 2005;205(3):282-9
- 2501) *Measurements of children's exposures to particles and nitrogen dioxide in Santiago, Chile.* Rojas-Bracho, L., Suh, H. H., Oyola, P., et al. *Science of the Total Environment* 2002;287(3):249-264  
Cita(s)
3302. Ilabaca, M., Olaeta, I., Campos, E., Villaire, J., Téllez-Rojo, M. M. and Romieu, I. Association between levels of fine particulate and emergency visits for pneumonia and other respiratory illnesses among children in Santiago, Chile. *J Air Waste Manag Assoc* 1999;49(9 Spec No):154-63
- 2502) *Measuring the exposure of infants and children to indoor air pollution from biomass fuels in The Gambia.* Dionisio, K. L., Howie, S., Fornace, K. M., et al. *Indoor Air* 2008;18(4):317-327  
Cita(s)
3303. Naeher, L. P., Smith, K. R., Leaderer, B. P., Neufeld, L. and Mage, D. T. Carbon monoxide as a tracer for assessing exposures to particulate matter in wood and gas cookstove households of highland Guatemala. *Environ Sci Technol* 2001;35(3):575-81



- 2503) Mechanism of AP-1-mediated gene expression by select organochlorines through the p38 MAPK pathway.** Frigo, D. E., Tang, Y., Beckman, B. S., et al. *Carcinogenesis* 2004;25(2):249-261  
Cita(s)
- 3304.** López-Carrillo, L., Torres-Sánchez, L., Moline, J., Ireland, K. and Wolff, M. S. Breast-feeding and serum p,p'DDT levels among Mexican women of childbearing age: a pilot study. *Environ Res* 2001;87(3):131-5
- 2504) Mechanism of Eosinophilic Esophagitis.** Mishra, A. *Immunology and Allergy Clinics of North America* 2009;29(1):29-+  
Cita(s)
- 3305.** Rothenberg, S. J., Khan, F., Aguilar, A., Reynoso, B., Juaregui, M., Acosta, S., Manalo, M., Johnson, C., Jiang, J., Cuellar, R., et al. Blood lead level and blood pressure during pregnancy in South Central Los Angeles. *Archives of Environmental Health* 1999;54(6):382-389
- 3306.** Rothenberg, S. J., Kondrashov, V., Manalo, M., Manton, W. I., Khan, F., Todd, A. C. and Johnson, C. Seasonal variation in bone lead contribution to blood lead during pregnancy. *Environ Res* 2001;85(3):191-4
- 2505) Mechanisms and Immune Dysregulation in Arsenic Skin Carcinogenesis.** Lee, C. H., Liao, W. T. and Yu, H. S. *Journal of Cancer Therapy* 2010;1(2):76-86  
Cita(s)
- 3307.** Luna, A. L., Acosta-Saavedra, L. C., López-Carrillo, L., Conde, P., Vera, E., De Vizcaya-Ruíz, A., Bastida, M., Cebrian, M. E. and Calderon-Aranda, E. S. Arsenic alters monocyte superoxide anion and nitric oxide production in environmentally exposed children. *Toxicol Appl Pharmacol* 2010;245(2):244-51
- 3308.** Vega, L., Ostrosky-Wegman, P., Fortoul, T. I., Diaz, C., Madrid, V. and Saavedra, R. Sodium arsenite reduces proliferation of human activated T-cells by inhibition of the secretion of interleukin-2. *Immunopharmacology and Immunotoxicology* 1999;21(2):203-220
- 2506) Mechanisms of emphysema in alpha(1)-antitrypsin deficiency: molecular and cellular insights.** Goptu, B., Ekeowa, U. I. and Lomas, D. A. *European Respiratory Journal* 2009;34(2):475-488  
Cita(s)
- 3309.** Torres-Duque, C., Maldonado, D., Pérez-Padilla, R., Ezzati, M. Vieg, G. and Task Force on Health Effects of Biomass Exposure (Romieu I.) Biomass fuels and respiratory diseases: a review of the evidence. *Proc Am Thorac Soc* 2008;5(5):577-90
- 2507) Mechanisms of lead-induced hypertension and cardiovascular disease.** Vaziri, N. D. *American Journal of Physiology-Heart and Circulatory Physiology* 2008;295(2):H454-H465  
Cita(s)
- 3310.** Navas-Acien, A., Guallar, E., Silbergeld, E. K. and Rothenberg, S. J. Lead exposure and cardiovascular disease—a systematic review. *Environ Health Perspect* 2007;115(3):472-82
- 2508) Mechanisms of methylmercury-induced neurotoxicity: Evidence from experimental studies.** Farina, M., Rocha, J. B. T. and Aschner, M. *Life Sciences* 2011;89(15-16):555-563  
Cita(s)
- 3311.** Lanphear, B. P., Hornung, R., Khoury, J., Yolton, K., Baghurst, P., Bellinger, D. C., Canfield, R. L., Dietrich, K. N., Bornschein, R., Greene, T., et al. Low-level environmental lead exposure and children's intellectual function: an international pooled analysis. *Environ Health Perspect* 2005;113(7):894-9
- 2509) Mechanisms of p,p'-DDE-induced apoptosis in human peripheral blood mononuclear cells.** Alegria-Torres, J. A., Diaz-Barriga, F., Gandolfi, A. J., et al. *Toxicology in Vitro* 2009;23(6):1000-1006  
Cita(s)
- 3312.** De Jager, C., Fariás, P., Barraza-Villarreal, A., Avila, M. H., Ayotte, P., Dewailly, E., Dombrowski, C., Rousseau, F., Sánchez, V. D. and Bailey, J. L. Reduced seminal parameters associated with environmental DDT exposure and p,p'-DDE concentrations in men in Chiapas, Mexico: a cross-sectional study. *J Androl* 2006;27(1):16-27
- 2510) Medical consequences of global warming.** Swynghedauw, B. *Presse Medicale* 2009;38(4):551-561  
Cita(s)
- 3313.** O'Neill, M. S., Hajat, S., Zanobetti, A., Ramirez-Aguilar, M. and Schwartz, J. Impact of control for air pollution and respiratory epidemics on the estimated associations of temperature and daily mortality. *Int J Biometeorol* 2005;50(2):121-9

**2511)** *Medical consultation in productive age population related with air pollution levels in Bogota city. García-Ubaque, J. C., García-Ubaque, C. A. and Vaca-Bohórquez, M. L. Procedia Environmental Sciences 2011;4(2011):165-169*

Cita(s)

3314. Holguín, F., Téllez-Rojo, M. M., Hernández, M., Cortéz, M., Chow, J. C., Watson, J. G., Mannino, D. and Romieu, I. Air pollution and heart rate variability among the elderly in Mexico City. *Epidemiology* 2003;14(5):521-7

**2512)** *A Medical Nutrition Therapy Primer for Childhood Asthma: Current and Emerging Perspectives. McCloud, E. and Papoutsakis, C. Journal of the American Dietetic Association 2011;111(7):1052-1064*

Cita(s)

3315. Romieu, I. and Trenga, C. Diet and obstructive lung diseases. *Epidemiol Rev* 2001;23(2):268-87

3316. Romieu, I., Barraza-Villarreal, A., Escamilla-Nunez, C., Texcalac-Sangrador, J. L., Hernández-Cadena, L., Diaz-Sánchez, D., De Batlle, J. and Del Rio-Navarro, B. E. Dietary intake, lung function and airway inflammation in Mexico City school children exposed to air pollutants. *Respir Res* 2009;10(122)

**2513)** *Meeting report: Atmospheric pollution and human reproduction. Slama, R., Darrow, L., Parker, J., et al. Environmental Health Perspectives 2008;116(6):791-798*

Cita(s)

3317. Lacasaña, M., Esplugues, A. and Ballester, F. Exposure to ambient air pollution and prenatal and early childhood health effects. *Eur J Epidemiol* 2005;20(2):183-99

**2514)** *Megacities and atmospheric pollution. Molina, M. J. and Molina, L. T. Journal of the Air and Waste Management Association 2004;54(6):644-680*

Cita(s)

3318. Castillejos, M., Borja-Aburto, V. H., Dockery, D. W., Gold, D. R. and Loomis, D. Airborne coarse particles and mortality. *Inhalation Toxicology* 2000;12(61-72)

3319. Ilabaca, M., Olaeta, I., Campos, E., Villaire, J., Téllez-Rojo, M. M. and Romieu, I. Association between levels of fine particulate and emergency visits for pneumonia and other respiratory illnesses among children in Santiago, Chile. *J Air Waste Manag Assoc* 1999;49(9 Spec No):154-63

3320. Loomis, D., Castillejos, M., Gold, D. R., McDonnell, W. and Borja-Aburto, V. H. Air pollution and infant mortality in Mexico City. *Epidemiology* 1999;10(2):118-123

3321. Téllez-Rojo, M. M., Romieu, I., Ruíz-Velasco, S., Lezana, M. A. and Hernández-Avila, M. M. Daily respiratory mortality and PM10 pollution in Mexico City: importance of considering place of death. *Eur Respir J* 2000;16(3):391-6

**2515)** *Menstrual irregularity and asthma and lung function. Real, F. G., Svanes, C., Omenaas, E. R., et al. Journal of Allergy and Clinical Immunology 2007;120(3):557-564*

Cita(s)

3322. Romieu, I. and Trenga, C. Diet and obstructive lung diseases. *Epidemiol Rev* 2001;23(2):268-87

**2516)** *Mercury and heavy metal profiles of maternal and umbilical cord RBCs in Japanese population. Sakamoto, M., Murata, K., Kubota, M., et al. Ecotoxicology and Environmental Safety 2010;73(1):1-6*

Cita(s)

3323. Lanphear, B. P., Hornung, R., Khoury, J., Yolton, K., Baghurst, P., Bellinger, D. C., Canfield, R. L., Dietrich, K. N., Bornschein, R., Greene, T., et al. Low-level environmental lead exposure and children's intellectual function: an international pooled analysis. *Environ Health Perspect* 2005;113(7):894-9

**2517)** *Mercury and lead during breast-feeding. Dorea, J. G. British Journal of Nutrition 2004;92(1):21-40*

Cita(s)

3324. Moline, J., López Carrillo, L., Torres Sánchez, L., Godbold, J. and Todd, A. Lactation and lead body burden turnover: a pilot study in Mexico. *J Occup Environ Med* 2000;42(11):1070-5

3325. Navarrete-Espinosa, J., Sanín-Aguirre, L. H., Escandon-Romero, C., Benitez-Martínez, G., Olaiz-Fernández, G. and Hernández-Avila, M. Blood lead levels in newborn children and mothers covered by the Mexican Institute of Social Security. *Salud Publica De Mexico* 2000;42(5):391-396

3326. Rothenberg, S. J., Kondrashov, V., Manalo, M., Manton, W. I., Khan, F., Todd, A. C. and Johnson, C. Seasonal variation in bone lead contribution to blood lead during pregnancy.

Environ Res 2001;85(3):191-4

- 2518) *Mercury, lead and cadmium in human milk in relation to diet, lifestyle habits and sociodemographic variables in Madrid (Spain). García-Esquinas, E., Pérez-Gómez, B., Fernández, M. A., et al. Chemosphere 2011;85(2):268-276*

Cita(s)

3327. Arora, M., Ettinger, A. S., Peterson, K. E., Schwartz, J., Hu, H., Hernández-Avila, M., Téllez-Rojo, M. M. and Wright, R. O. Maternal dietary intake of polyunsaturated fatty acids modifies the relationship between lead levels in bone and breast milk. *J Nutr* 2008;138(1):73-9
3328. Ettinger, A. S., Lamadrid-Figueroa, H., Téllez-Rojo, M. M., Mercado-García, A., Peterson, K. E., Schwartz, J., Hu, H. and Hernández-Avila, M. Effect of calcium supplementation on blood lead levels in pregnancy: a randomized placebo-controlled trial. *Environ Health Perspect* 2009;117(1):26-31
3329. Ettinger, A. S., Téllez-Rojo, M. M., Amarasiriwardena, C., González-Cossio, T., Peterson, K. E., Aro, A., Hu, H. and Hernández-Avila, M. Levels of lead in breast milk and their relation to maternal blood and bone lead levels at one month postpartum. *Environ Health Perspect* 2004;112(8):926-31
3330. Ettinger, A. S., Téllez-Rojo, M. M., Amarasiriwardena, C., Peterson, K. E., Schwartz, J., Aro, A., Hu, H. and Hernández-Avila, M. Influence of maternal bone lead burden and calcium intake on levels of lead in breast milk over the course of lactation. *Am J Epidemiol* 2006;163(1):48-56

- 2519) *Mercy mercy me: Social injustice and the prevention of environmental pollutant exposures among ethnic minority and poor children. Dilworth-Bart, J. E. and Moore, C. F. Child Development 2006;77(2):247-265*

Cita(s)

3331. Borja-Aburto, V. H., Hertz-Picciotto, I., Rojas López, M., Farías, P., Rios, C. and Blanco, J. Blood lead levels measured prospectively and risk of spontaneous abortion. *Am J Epidemiol* 1999;150(6):590-7
3332. Ettinger, A. S., Téllez-Rojo, M. M., Amarasiriwardena, C., Bellinger, D., Peterson, K., Schwartz, J., Hu, H. and Hernández-Avila, M. Effect of breast milk lead on infant blood lead levels at 1 month of age. *Environ Health Perspect* 2004;112(14):1381-5
3333. Lanphear, B. P., Hornung, R., Khoury, J., Yolton, K., Baghurst, P., Bellinger, D. C., Canfield, R. L., Dietrich, K. N., Bornschein, R., Greene, T., et al. Low-level environmental lead exposure and children's intellectual function: an international pooled analysis. *Environ Health Perspect* 2005;113(7):894-9

- 2520) *Mesotelioma maligno: Experiencia clínico-patológica de 247 casos. Barrera, R., Chavarría, J. and Morales, J. Revista Chilena de Enfermedades Respiratorias 2010;26(3):134-140*

Cita(s)

3334. Aguilar-Madrid, G., Juárez-Pérez, C. A., Markowitz, S., Hernández-Avila, M., Román, F. R. S. and Grameix, J. H. V. Globalization and the transfer of hazardous industry: Asbestos in Mexico, 1979-2000. *International Journal of Occupational and Environmental Health* 2003;9(3):272-279

- 2521) *Meta-analysis of sperm DNA fragmentation using the sperm chromatin structure assay. Evenson, D. and Wixon, R. Reproductive Biomedicine Online 2006;12(4):466-472*

Cita(s)

3335. Sánchez-Pena, L. C., Reyes, B. E., López-Carrillo, L., Recio, R., Morán-Martínez, J., Cebrian, M. E. and Quintanilla-Vega, B. Organophosphorous pesticide exposure alters sperm chromatin structure in Mexican agricultural workers. *Toxicol Appl Pharmacol* 2004;196(1):108-13

- 2522) *Meta-analysis of the association between short-term exposure to ambient ozone and respiratory hospital admissions. Ji, M., Cohan, D. S. and Bell, M. L. Environmental Research Letters 2011;6(2)*

Cita(s)

3336. Ilabaca, M., Olaeta, I., Campos, E., Villaire, J., Téllez-Rojo, M. M. and Romieu, I. Association between levels of fine particulate and emergency visits for pneumonia and other respiratory illnesses among children in Santiago, Chile. *J Air Waste Manag Assoc* 1999;49(9 Spec No):154-63

- 2523) *Meta-analysis of time-series studies of air pollution and mortality: Effects of gases and particles and the influence of cause of death, age, and season. Stieb, D. M., Judek, S. and Burnett, R. T. Journal of the Air and Waste Management Association 2002;52(4):470-484*

Cita(s)

3337. Castillejos, M., Borja-Aburto, V. H., Dockery, D. W., Gold, D. R. and Loomis, D. Airborne coarse particles and mortality. *Inhalation Toxicology* 2000;12(61-72
3338. Loomis, D., Castillejos, M., Gold, D. R., McDonnell, W. and Borja-Aburto, V. H. Air pollution and infant mortality in Mexico City. *Epidemiology* 1999;10(2):118-123
3339. Téllez-Rojo, M. M., Romieu, I., Ruíz-Velasco, S., Lezana, M. A. and Hernández-Avila, M. M. Daily respiratory mortality and PM10 pollution in Mexico City: importance of considering place of death. *Eur Respir J* 2000;16(3):391-6
- 2524) *Metabolic syndrome and inflammatory responses to long-term particulate air pollutants.* Chen, J. C. and Schwartz, J. *Environmental Health Perspectives* 2008;116(5):612-617  
Cita(s)
3340. Holguín, F., Téllez-Rojo, M. M., Hernández, M., Cortéz, M., Chow, J. C., Watson, J. G., Mannino, D. and Romieu, I. Air pollution and heart rate variability among the elderly in Mexico City. *Epidemiology* 2003;14(5):521-7
- 2525) *The Metabolic Syndrome as a Risk Factor for Lung Function Decline.* Holguín, F. *American Journal of Respiratory and Critical Care Medicine* 2012;185(4):352-353  
Cita(s)
3341. Romieu, I., Riojas-Rodríguez, H., Marron-Mares, A. T., Schilman, A., Pérez-Padilla, R. and Masera, O. Improved biomass stove intervention in rural Mexico: impact on the respiratory health of women. *Am J Respir Crit Care Med* 2009;180(7):649-56
- 2526) *The Metabolic Syndrome: A Modern Plague Spread by Modern Technology.* Spalding, A., Kernan, J. and Lockette, W. *Journal of Clinical Hypertension* 2009;11(12):755-760  
Cita(s)
3342. Navas-Acien, A., Guallar, E., Silbergeld, E. K. and Rothenberg, S. J. Lead exposure and cardiovascular disease—a systematic review. *Environ Health Perspect* 2007;115(3):472-82
- 2527) *Metabolomic analysis characterizes tissue specific indomethacin-induced metabolic perturbations of rats.* Lv, H. T., Liu, L., Palacios, G., et al. *Analyst* 2011;136(11):2260-2269  
Cita(s)
3343. Luna, A. L., Acosta-Saavedra, L. C., López-Carrillo, L., Conde, P., Vera, E., De Vizcaya-Ruiz, A., Bastida, M., Cebrian, M. E. and Calderon-Aranda, E. S. Arsenic alters monocyte superoxide anion and nitric oxide production in environmentally exposed children. *Toxicol Appl Pharmacol* 2010;245(2):244-51
- 2528) *Metahemoglobinemia en niños: situación Actual.* Lario-Ortiz, L. *Archivo Médico de Camaguey* 2008;13(3):9p.  
Cita(s)
3344. Downs, T. J., Cifuentes-García, E. and Suffet, I. M. Risk screening for exposure to groundwater pollution in a wastewater irrigation district of the Mexico City region. *Environmental Health Perspectives* 1999;107(7):553-561
- 2529) *Metal bioavailability: How does its significance change in the time?* Calace, N., Petronio, B. M. and Pietroletti, M. *Annali Di Chimica* 2006;96(3-4):131-136  
Cita(s)
3345. Lacasaña, M., Romieu, I., Sanín, L. H., Palazuelos, E. and Hernández-Avila, M. Blood lead levels and calcium intake in Mexico City children under five years of age. *Int J Environ Health Res* 2000;10(4):331-40
- 2530) *Metal Content in Ayurvedic Medicines Reply.* Saper, R. B., Kales, S. N. and Thuppil, V. *JAMA-Journal of the American Medical Association* 2009;301(3):272-272  
Cita(s)
3346. Kosnett, M. J., Wedeen, R. P., Rothenberg, S. J., Hipkins, K. L., Materna, B. L., Schwartz, B. S., Hu, H. and Woolf, A. Recommendations for medical management of adult lead exposure. *Environ Health Perspect* 2007;115(3):463-71
- 2531) *Metal exposure and common chronic diseases: A guide for the clinician.* Krantz, A. and Dorevitch, S. *DM Disease-a-Month* 2004;50(5):220-262  
Cita(s)
3347. Borja-Aburto, V. H., Hertz-Picciotto, I., Rojas López, M., Farías, P., Rios, C. and Blanco, J. Blood lead levels measured prospectively and risk of spontaneous abortion. *Am J Epidemiol* 1999;150(6):590-7

- 2532) *Metal exposures in an inner-city neonatal population. Jones, E. A., Wright, J. M., Rice, G., et al. Environment International 2010;36(7):649-654*  
 Cita(s)  
 3348. Hu, H., Téllez-Rojo, M. M., Bellinger, D., Smith, D., Ettinger, A. S., Lamadrid-Figueroa, H., Schwartz, J., Schnaas, L., Mercado-García, A. and Hernández-Avila, M. Fetal lead exposure at each stage of pregnancy as a predictor of infant mental development. *Environ Health Perspect* 2006;114(11):1730-5
- 2533) *Metal sources and exposures in the homes of young children living near a mining-impacted Superfund site. Zota, A. R., Schaidler, L. A., Ettinger, A. S., et al. Journal of Exposure Science and Environmental Epidemiology 2011;21(5):495-505*  
 Cita(s)  
 3349. Lanphear, B. P., Hornung, R., Khouury, J., Yolton, K., Baghurst, P., Bellinger, D. C., Canfield, R. L., Dietrich, K. N., Bornschein, R., Greene, T., et al. Low-level environmental lead exposure and children's intellectual function: an international pooled analysis. *Environ Health Perspect* 2005;113(7):894-9
- 2534) *Metal Toxicity at the Synapse: Presynaptic, Postsynaptic, and Long-Term Effects. Sadiq, S., Ghazala, Z., Chowdhury, A., et al. Journal of Toxicology 2012;2012(132671):42p.*  
 Cita(s)  
 3350. Téllez-Rojo, M. M., Bellinger, D. C., Arroyo-Quiroz, C., Lamadrid-Figueroa, H., Mercado-García, A., Schnaas-Arrieta, L., Wright, R. O., Hernández-Avila, M. and Hu, H. Longitudinal associations between blood lead concentrations lower than 10 microg/dL and neurobehavioral development in environmentally exposed children in Mexico City. *Pediatrics* 2006;118(2):e323-30
- 2535) *Metallic elements in lung tissues: results of a meta-analysis. Catalani, S., De Palma, G., Mangili, A., et al. Acta Biomédica 2008;79 (Suppl 1):52-63*  
 Cita(s)  
 3351. Fortoul, T. I., Quan-Torres, A., Sánchez, I., López, I. E., Bizarro, P., Mendóza, M. L., Osorio, L. S., Espejel-Maya, G., Avila-Casado, M. D., Avila-Costa, M. R., et al. Vanadium in ambient air: Concentrations in lung tissue from autopsies of Mexico City residents in the 1960s and 1990s. *Archives of Environmental Health* 2002;57(5):446-449
- 2536) *Metals (Micro nutrients or toxicants) & Global Health. Mudipalli, A. Indian Journal of Medical Research 2008;128(4):331-334*  
 Cita(s)  
 3352. Navas-Acien, A., Guallar, E., Silbergeld, E. K. and Rothenberg, S. J. Lead exposure and cardiovascular disease—a systematic review. *Environ Health Perspect* 2007;115(3):472-82
- 2537) *Metals and women's health. Vahter, M., Berglund, M., Akesson, A., et al. Environmental Research 2002;88(3):145-155*  
 Cita(s)  
 3353. Hernández-Avila, M., Villalpando, C. G., Palazuelos, E., Hu, H., Villalpando, M. E. and Martínez, D. R. Determinants of blood lead levels across the menopausal transition. *Arch Environ Health* 2000;55(5):355-60
- 2538) *Methionine choline reverses lead-induced cognitive and N-methyl-D-aspartate receptor subunit 1 deficits. Fan, G. Q., Feng, C., Wu, F. Y., et al. Toxicology 2010;272(1-3):23-31*  
 Cita(s)  
 3354. Lanphear, B. P., Hornung, R., Khouury, J., Yolton, K., Baghurst, P., Bellinger, D. C., Canfield, R. L., Dietrich, K. N., Bornschein, R., Greene, T., et al. Low-level environmental lead exposure and children's intellectual function: an international pooled analysis. *Environ Health Perspect* 2005;113(7):894-9
- 2539) *Methodological and quality issues in epidemiological studies of acute lower respiratory infections in children in developing countries. Lanata, C. F., Rudan, I., Boschi-Pinto, C., et al. International Journal of Epidemiology 2004;33(6):1362-1372*  
 Cita(s)  
 3355. Romieu, I., Samet, J. M., Smith, K. R. and Bruce, N. Outdoor air pollution and acute respiratory infections among children in developing countries. *J Occup Environ Med* 2002;44(7):640-9
- 2540) *Methodological issues in studies of air pollution and reproductive health. Woodruff, T. J., Parker,*



*J. D., Darrow, L. A., et al. Environmental Research 2009;109(3):311-320*

Cita(s)

3356. Kim, J. Y., Burnett, R. T., Neas, L., Thurston, G. D., Schwartz, J., Tolbert, P. E., Brunekreef, B., Goldberg, M. S. and Romieu, I. Panel discussion review: session two—interpretation of observed associations between multiple ambient air pollutants and health effects in epidemiologic analyses. *J Expo Sci Environ Epidemiol* 2007;17 Suppl 2(S83-9)

3357. Lacasaña, M., Esplugues, A. and Ballester, F. Exposure to ambient air pollution and prenatal and early childhood health effects. *Eur J Epidemiol* 2005;20(2):183-99

2541) *Methodologies to examine the importance of host factors in bioavailability of metals. Burger, J., Diaz-Barriga, F., Marafante, E., et al. Ecotoxicology and Environmental Safety 2003;56(1):20-31*

Cita(s)

3358. Lacasaña, M., Romieu, I., Sanín, L. H., Palazuelos, E. and Hernández-Avila, M. Blood lead levels and calcium intake in Mexico City children under five years of age. *Int J Environ Health Res* 2000;10(4):331-40

3359. Rothenberg, S. J., Khan, F., Manalo, M., Jiang, J., Cuellar, R., Reyes, S., Acosta, S., Jauregui, M., Diaz, M., Sánchez, M., et al. Maternal bone lead contribution to blood lead during and after pregnancy. *Environ Res* 2000;82(1):81-90

2542) *Methodology for assessing exposure and impacts of air pollutants in school children: Data collection, analysis and health effects - A literature review. Mejia, J. F., Choy, S. L., Mengersen, K., et al. Atmospheric Environment 2011;45(4):813-823*

Cita(s)

3360. Lacasaña, M., Esplugues, A. and Ballester, F. Exposure to ambient air pollution and prenatal and early childhood health effects. *Eur J Epidemiol* 2005;20(2):183-99

3361. Rojas-Martínez, R., Pérez-Padilla, R., Olaiz-Fernández, G., Méndez-Alvarado, L., Moreno-Macías, H., Fortoul, T., McDonnell, W., Loomis, D. and Romieu, I. Lung function growth in children with long-term exposure to air pollutants in Mexico City. *Am J Respir Crit Care Med* 2007;176(4):377-84

3362. Romieu, I., Barraza-Villarreal, A., Escamilla-Núñez, C., Almstrand, A. C., Díaz-Sánchez, D., Sly, P. D. and Olin, A. C. Exhaled breath malondialdehyde as a marker of effect of exposure to air pollution in children with asthma. *J Allergy Clin Immunol* 2008;121(4):903-9 e6

3363. Holguín, F., Flores, S., Ross, Z., Cortéz, M., Molina, M., Molina, L., Rincon, C., Jerrett, M., Berhane, K., Granados, A., Romieu I. Traffic-related exposures, airway function, inflammation, and respiratory symptoms in children. *Am J Respir Crit Care Med* 2007;176(12):1236-42 respiratory symptoms in children

2543) *A methodology to establish a database to study gene environment interactions for childhood asthma. Turner, S. W., Ayres, J. G., Macfarlane, T. V., et al. BMC Medical Research Methodology 2010;10*

Cita(s)

3364. Romieu, I., Sienra-Monge, J. J., Ramírez-Aguilar, M., Téllez-Rojo, M. M., Moreno-Macías, H., Reyes-Ruiz, N. I., del Rio-Navarro, B. E., Ruiz-Navarro, M. X., Hatch, G., Slade, R., et al. Antioxidant supplementation and lung functions among children with asthma exposed to high levels of air pollutants. *Am J Respir Crit Care Med* 2002;166(5):703-9

3365. Wu, H., Romieu, I., Sienra-Monge, J. J., del Rio-Navarro, B. E., Anderson, D. M., Dunn, E. W., Steiner, L. L., Lara-Sánchez Idel, C. and London, S. J. Parental smoking modifies the relation between genetic variation in tumor necrosis factor-alpha (TNF) and childhood asthma. *Environ Health Perspect* 2007;115(4):616-22

2544) *Methylation at Global LINE-1 Repeats in Human Blood Are Affected by Gender but Not by Age or Natural Hormone Cycles. El-Maarri, O., Walier, M., Behne, F., et al. PLoS One 2011;6(1):10p.*

Cita(s)

3366. Pilsner, J. R., Hu, H., Ettinger, A., Sánchez, B. N., Wright, R. O., Cantonwine, D., Lazarus, A., Lamadrid-Figueroa, H., Mercado-García, A., Téllez-Rojo, M. M., et al. Influence of prenatal lead exposure on genomic methylation of cord blood DNA. *Environ Health Perspect* 2009;117(9):1466-71

2545) *Methylation of LIHs promoters is lower on the inactive X, has a tendency of being higher on autosomes in smaller genomes and shows inter-individual variability at some loci. Singer, H., Walier, M., Nusgen, N., et al. Human Molecular Genetics 2012;21(1):219-235*

Cita(s)

3367. Pilsner, J. R., Hu, H., Ettinger, A., Sánchez, B. N., Wright, R. O., Cantonwine, D., Lazarus, A., Lamadrid-Figueroa, H., Mercado-García, A., Téllez-Rojo, M. M., et al. Influence of prenatal lead exposure on genomic methylation of cord blood DNA. *Environ Health Perspect*

2009;117(9):1466-71

- 2546) *Methyl-parathion decreases sperm function and fertilization capacity after targeting spermatocytes and maturing spermatozoa. Pina-Guzman, B., Sánchez-Gutiérrez, M., Marchetti, F., et al. Toxicology and Applied Pharmacology 2009;238(2):141-149*

Cita(s)

3368. Recio, R., Ocampo-Gómez, G., Morán-Martínez, J., Borja-Aburto, V., López-Cervantes, M., Uribe, M., Torres-Sánchez, L. and Cebrian, M. E. Pesticide exposure alters follicle-stimulating hormone levels in Mexican agricultural workers. *Environ Health Perspect* 2005;113(9):1160-3

- 2547) *Mexican American elders have similar severities of COPD despite less tobacco exposure than European American elders. Adams, S. G., Anzueto, A., Pugh, J. A., et al. Respiratory Medicine 2006;100(11):1966-1972*

Cita(s)

3369. Holguín, F., Mannino, D. M., Anto, J., Mott, J., Ford, E. S., Teague, W. G., Redd, S. C. and Romieu, I. Country of birth as a risk factor for asthma among Mexican Americans. *Am J Respir Crit Care Med* 2005;171(2):103-8

- 2548) *Micronucleus formation, DNA damage and repair in premenopausal women chronically exposed to high level of indoor air pollution from biomass fuel use in rural India. Mondal, N. K., Mukherjee, B., Das, D., et al. Mutation Research-Genetic Toxicology and Environmental Mutagenesis 2010;697(1-2):47-54*

Cita(s)

3370. Romieu, I., Castro-Giner, F., Kunzli, N. and Sunyer, J. Air pollution, oxidative stress and dietary supplementation: a review. *Eur Respir J* 2008;31(1):179-97

- 2549) *microRNAs: Implications for air pollution research. Jardim, M. J. Mutation Research-Fundamental and Molecular Mechanisms of Mutagenesis 2011;717(1-2):38-45*

Cita(s)

3371. Romieu, I., Moreno-Macías, H. and London, S. J. Gene by environment interaction and ambient air pollution. *Proc Am Thorac Soc* 2010;7(2):116-22

- 2550) *Midwifery management of first trimester bleeding and early pregnancy loss. Thorstensen, K. A. Journal of Midwifery and Womens Health 2000;45(6):481-497*

Cita(s)

3372. Borja-Aburto, V. H., Hertz-Picciotto, I., Rojas López, M., Fariás, P., Rios, C. and Blanco, J. Blood lead levels measured prospectively and risk of spontaneous abortion. *Am J Epidemiol* 1999;150(6):590-7

- 2551) *Migration and asthma medication in international adoptees and immigrant families in Sweden. Braaback, L., Vogt, H. and Hjern, A. Clinical and Experimental Allergy 2011;41(8):1108-1115*

Cita(s)

3373. Holguín, F., Mannino, D. M., Anto, J., Mott, J., Ford, E. S., Teague, W. G., Redd, S. C. and Romieu, I. Country of birth as a risk factor for asthma among Mexican Americans. *Am J Respir Crit Care Med* 2005;171(2):103-8

- 2552) *Millimolar Mn(2+) influences agonist binding to 5-HT(1A) receptors by inhibiting guanosine nucleotide binding to receptor-coupled G-proteins. Parkel, S., Tontson, L. and Rinken, A. Neurotoxicology 2011;32(1):25-30*

Cita(s)

3374. Solis-Vivanco, R., Rodríguez-Agudelo, Y., Riojas-Rodríguez, H., Rios, C., Rosas, I. and Montes, S. Cognitive impairment in an adult Mexican population non-occupationally exposed to manganese. *Environ Toxicol Pharmacol* 2009;28(2):172-8

- 2553) *Mining and urban impacts on semi-arid freshwater aquatic systems: the example of Mount Isa, Queensland. Taylor, M. P., Mackay, A., Kuypers, T., et al. Journal of Environmental Monitoring 2009;11(5):977-986*

Cita(s)

3375. Lanphear, B. P., Hornung, R., Khoury, J., Yolton, K., Baghurst, P., Bellinger, D. C., Canfield, R. L., Dietrich, K. N., Bornschein, R., Greene, T., et al. Low-level environmental lead exposure and children's intellectual function: an international pooled analysis. *Environ Health Perspect* 2005;113(7):894-9

- 2554) *Mitigation/Adaptation and Health: Health Policymaking in the Global Response to Climate*

- Change and Implications for Other Upstream Determinants. Wiley, L. F. Journal of Law Medicine and Ethics 2010;38(3):629-639*  
Cita(s)
3376. Cohen, A. J., Ross Anderson, H., Ostro, B., Pandey, K. D., Krzyzanowski, M., Kunzli, N., Gutschmidt, K., Pope, A., Romieu, I., Samet, J. M., et al. The global burden of disease due to outdoor air pollution. *J Toxicol Environ Health A* 2005;68(13-14):1301-7
- 2555) *Mitochondrial dysfunction and oxidative stress in asthma: implications for mitochondria-targeted antioxidant therapeutics. Reddy, P. H. Pharmaceuticals 2011;4(3):429-456*  
Cita(s)
3377. Sienna-Monge, J. J., Ramirez-Aguilar, M., Moreno-Macias, H., Reyes-Ruiz, N. I., Del Rio-Navarro, B. E., Ruiz-Navarro, M. X., Hatch, G., Crissman, K., Slade, R., Devlin, R. B., et al. Antioxidant supplementation and nasal inflammatory responses among young asthmatics exposed to high levels of ozone. *Clin Exp Immunol* 2004;138(2):317-22
- 2556) *Mitotic arrest-associated apoptosis induced by sodium arsenite in A375 melanoma cells is BUBR1-dependent. McNeely, S. C., Taylor, B. F. and States, J. C. Toxicology and Applied Pharmacology 2008;231(1):61-67*  
Cita(s)
3378. Hernández-Zavala, A., Cordova, E., Del Razo, L. M., Cebrian, M. E. and Garrido, E. Effects of arsenite on cell cycle progression in a human bladder cancer cell line. *Toxicology* 2005;207(1):49-57
- 2557) *Mobile monitoring of air pollution in cities: the case of Hamilton, Ontario, Canada. Wallace, J., Corr, D., Deluca, P., et al. Journal of Environmental Monitoring 2009;11(5):998-1003*  
Cita(s)
3379. Cohen, A. J., Ross Anderson, H., Ostro, B., Pandey, K. D., Krzyzanowski, M., Kunzli, N., Gutschmidt, K., Pope, A., Romieu, I., Samet, J. M., et al. The global burden of disease due to outdoor air pollution. *J Toxicol Environ Health A* 2005;68(13-14):1301-7
- 2558) *Modeling critical episodes of air pollution by PM10 in Santiago, Chile. Comparison of the predictive efficiency of parametric and non-parametric statistical models. Alvarado, S. A., Silva, C. S. and Caceres, D. D. Gaceta Sanitaria 2010;24(6):466-472*  
Cita(s)
3380. Rosales-Castillo, J. A., Torres-Meza, V. M., Olaiz-Fernández, G. and Borja-Aburto, V. H. Acute effects of air pollution on health: Evidence from epidemiological studies. *Salud Publica De Mexico* 2001;43(6):544-555
3381. Sánchez-Carrillo, C. I., Cerón-Mireles, P., Rojas-Martínez, M. R., Mendoza-Alvarado, L., Olaiz-Fernández, G. and Borja-Aburto, V. H. Surveillance of acute health effects of air pollution in Mexico City. *Epidemiology* 2003;14(5):536-44
- 2559) *Modeling of the quality of water of river tula, state of Hidalgo, Mexico. Montelongo-Casanova, R., Martínez, A. J. G., Sánchez, E. M. O., et al. Dyna-Colombia 2008;75(154):5-18*  
Cita(s)
3382. Downs, T. J., Cifuentes-García, E. and Suffet, I. M. Risk screening for exposure to groundwater pollution in a wastewater irrigation district of the Mexico City region. *Environmental Health Perspectives* 1999;107(7):553-561
- 2560) *Modelling atmospheric pollution during the games of the XXVIII Olympiad: Effects on elite competitors. Flouris, A. D. International Journal of Sports Medicine 2006;27(2):137-142*  
Cita(s)
3383. Romieu, I., Sienna-Monge, J. J., Ramirez-Aguilar, M., Téllez-Rojo, M. M., Moreno-Macias, H., Reyes-Ruiz, N. I., del Rio-Navarro, B. E., Ruiz-Navarro, M. X., Hatch, G., Slade, R., et al. Antioxidant supplementation and lung functions among children with asthma exposed to high levels of air pollutants. *Am J Respir Crit Care Med* 2002;166(5):703-9
- 2561) *Modern Environmental Health Hazards: A Public Health Issue of Increasing Significance in Africa. Nweke, O. C. and Sanders, W. H. Environmental Health Perspectives 2009;117(6):863-870*  
Cita(s)
3384. Lanphear, B. P., Hornung, R., Khouury, J., Yolton, K., Baghurst, P., Bellinger, D. C., Canfield, R. L., Dietrich, K. N., Bornschein, R., Greene, T., et al. Low-level environmental lead exposure and children's intellectual function: an international pooled analysis. *Environ Health Perspect* 2005;113(7):894-9
- 2562) *Modifiable Lifestyle Factors Impact Airway Health in Non-Asthmatic Prepubescent Boys but Not*

*Girls. Rosenkranz, S. K., Swain, K. E., Rosenkranz, R. R., et al. Pediatric Pulmonology 2011;46(5):464-472*

Cita(s)

3385. Romieu, I. and Trenga, C. Diet and obstructive lung diseases. *Epidemiol Rev* 2001;23(2):268-87

2563) *Modification by ALAD of the Association between Blood Lead and Blood Pressure in the US Population: Results from the Third National Health and Nutrition Examination Survey. Scinicariello, F., Yesupriya, A., Chang, M. H., et al. Environmental Health Perspectives 2010;118(2):259-264*

Cita(s)

3386. Kosnett, M. J., Wedeen, R. P., Rothenberg, S. J., Hipkins, K. L., Materna, B. L., Schwartz, B. S., Hu, H. and Woolf, A. Recommendations for medical management of adult lead exposure. *Environ Health Perspect* 2007;115(3):463-71

3387. Navas-Acien, A., Guallar, E., Silbergeld, E. K. and Rothenberg, S. J. Lead exposure and cardiovascular disease—a systematic review. *Environ Health Perspect* 2007;115(3):472-82

2564) *Modification by antioxidant supplementation of changes in human lung function associated with air pollutant exposure: A systematic review. Tashakkor, A. Y., Chow, K. S. and Carlsten, C. BMC Public Health 2011;11(532):11p.*

Cita(s)

3388. Barraza-Villarreal, A., Sunyer, J., Hernández-Cadena, L., Escamilla-Nunez, M. C., Sienna-Monge, J. J., Ramírez-Aguilar, M., Cortéz-Lugo, M., Holguín, F., Díaz-Sánchez, D., Olin, A. C., et al. Air pollution, airway inflammation, and lung function in a cohort study of Mexico City schoolchildren. *Environ Health Perspect* 2008;116(6):832-8

3389. Cohen, A. J., Ross Anderson, H., Ostro, B., Pandey, K. D., Krzyzanowski, M., Kunzli, N., Gutschmidt, K., Pope, A., Romieu, I., Samet, J. M., et al. The global burden of disease due to outdoor air pollution. *J Toxicol Environ Health A* 2005;68(13-14):1301-7

3390. Escamilla-Nunez, M. C., Barraza-Villarreal, A., Hernández-Cadena, L., Moreno-Macias, H., Ramírez-Aguilar, M., Sienna-Monge, J. J., Cortéz-Lugo, M., Texcalac, J. L., del Rio-Navarro, B. and Romieu, I. Traffic-related air pollution and respiratory symptoms among asthmatic children, resident in Mexico City: the EVA cohort study. *Respir Res* 2008;9:74

3391. Romieu, I., Castro-Giner, F., Kunzli, N. and Sunyer, J. Air pollution, oxidative stress and dietary supplementation: a review. *Eur Respir J* 2008;31(1):179-97

3392. Romieu, I., Sienna-Monge, J. J., Ramírez-Aguilar, M., Téllez-Rojo, M. M., Moreno-Macias, H., Reyes-Ruiz, N. I., del Rio-Navarro, B. E., Ruiz-Navarro, M. X., Hatch, G., Slade, R., et al. Antioxidant supplementation and lung functions among children with asthma exposed to high levels of air pollutants. *Am J Respir Crit Care Med* 2002;166(5):703-9

2565) *Modification by the genes ALAD and VDR of lead-induced cognitive effects in children. Pawlas, N., Broberg, K., Olewinska, E., et al. Neurotoxicology 2012;33(1):37-43*

Cita(s)

3393. Lanphear, B. P., Hornung, R., Khouury, J., Yolton, K., Baghurst, P., Bellinger, D. C., Canfield, R. L., Dietrich, K. N., Bornschein, R., Greene, T., et al. Low-level environmental lead exposure and children's intellectual function: an international pooled analysis. *Environ Health Perspect* 2005;113(7):894-9

2566) *Modification of the Interleukin-6 Response to Air Pollution by Interleukin-6 and Fibrinogen Polymorphisms. Ljungman, P., Bellander, T., Schneider, A., et al. Environmental Health Perspectives 2009;117(9):1373-1379*

Cita(s)

3394. Romieu, I., Ramírez-Aguilar, M., Sienna-Monge, J. J., Moreno-Macias, H., del Rio-Navarro, B. E., David, G., Marzec, J., Hernández-Avila, M. and London, S. GSTM1 and GSTP1 and respiratory health in asthmatic children exposed to ozone. *Eur Respir J* 2006;28(5):953-9

2567) *Modifier genes in cystic fibrosis. Davies, J. C., Griesenbach, U. and Alton, E. Pediatric Pulmonology 2005;39(5):383-391*

Cita(s)

3395. Romieu, I., Sienna-Monge, J. J., Ramírez-Aguilar, M., Moreno-Macias, H., Reyes-Ruiz, N. I., del Rio-Navarro, B. E., Hernández-Avila, M. and London, S. J. Genetic polymorphism of GSTM1 and antioxidant supplementation influence lung function in relation to ozone exposure in asthmatic children in Mexico City. *Thorax* 2004;59(1):8-10

2568) *Modifying Effect of Age on the Association between Ambient Ozone and Nighttime Primary Care Visits Due to Asthma Attack. Yamazaki, S., Shima, M., Ando, M., et al. Journal of Epidemiology 2009;19(3):143-151*

- Cita(s)
3396. Romieu, I., Sienna-Monge, J. J., Ramirez-Aguilar, M., Téllez-Rojo, M. M., Moreno-Macias, H., Reyes-Ruiz, N. I., del Rio-Navarro, B. E., Ruiz-Navarro, M. X., Hatch, G., Slade, R., et al. Antioxidant supplementation and lung functions among children with asthma exposed to high levels of air pollutants. *Am J Respir Crit Care Med* 2002;166(5):703-9
- 2569) *Modulation of Lung Allergic Inflammation and Malnutrition. Landgraf, M. A., Landgraf, R. G., Carvalho, M. H. C., et al. Neuroimmunomodulation* 2008;15(3):194-206
- Cita(s)
3397. Romieu, I. and Trenga, C. Diet and obstructive lung diseases. *Epidemiol Rev* 2001;23(2):268-87
- 2570) *Modulation of murine peritoneal macrophage function by chronic exposure to arsenate in drinking water. Arkusz, J., Stanczyk, M., Lewinska, D., et al. Immunopharmacology and Immunotoxicology* 2005;27(2):315-330
- Cita(s)
3398. Vega, L., Ostrosky-Wegman, P., Fortoul, T. I., Diaz, C., Madrid, V. and Saavedra, R. Sodium arsenite reduces proliferation of human activated T-cells by inhibition of the secretion of interleukin-2. *Immunopharmacology and Immunotoxicology* 1999;21(2):203-220
- 2571) *Modulation of ozone-sensitive genes in alpha-tocopherol transfer protein null mice. Vasu, V. T., Oommen, S., Lim, Y., et al. Inhalation Toxicology* 2010;22(1):1-16
- Cita(s)
3399. Sienna-Monge, J. J., Ramirez-Aguilar, M., Moreno-Macias, H., Reyes-Ruiz, N. I., Del Rio-Navarro, B. E., Ruiz-Navarro, M. X., Hatch, G., Crissman, K., Slade, R., Devlin, R. B., et al. Antioxidant supplementation and nasal inflammatory responses among young asthmatics exposed to high levels of ozone. *Clin Exp Immunol* 2004;138(2):317-22
- 2572) *Molecular actions of polyhalogenated arylhydrocarbons (PAHs) in female reproduction. Hombach-Klonisch, S., Pocar, P., Kietz, S., et al. Current Medicinal Chemistry* 2005;12(5):599-616
- Cita(s)
3400. López-Carrillo, L., López-Cervantes, M., Torres-Sánchez, L., Blair, A., Cebrian, M. E. and García, R. M. Serum levels of beta-hexachlorocyclohexane, hexachlorobenzene and polychlorinated biphenyls and breast cancer in Mexican women. *Eur J Cancer Prev* 2002;11(2):129-35
- 2573) *Molecular Neurobiology of Lead (Pb(2+)): Effects on Synaptic Function. Neal, A. P. and Guilarte, T. R. Molecular Neurobiology* 2010;42(3):151-160
- Cita(s)
3401. Hu, H., Téllez-Rojo, M. M., Bellinger, D., Smith, D., Ettinger, A. S., Lamadrid-Figueroa, H., Schwartz, J., Schnaas, L., Mercado-García, A. and Hernández-Avila, M. Fetal lead exposure at each stage of pregnancy as a predictor of infant mental development. *Environ Health Perspect* 2006;114(11):1730-5
3402. Lanphear, B. P., Hornung, R., Khoury, J., Yolton, K., Baghurst, P., Bellinger, D. C., Canfield, R. L., Dietrich, K. N., Bornschein, R., Greene, T., et al. Low-level environmental lead exposure and children's intellectual function: an international pooled analysis. *Environ Health Perspect* 2005;113(7):894-9
- 2574) *Molecular techniques in ecohealth research toolkit: facilitating estimation of aggregate gastroenteritis burden in an irrigated periurban landscape. Tserendorj, A., Anceno, A. J., Houpt, E. R., et al. Ecohealth* 2011;8(3):349-64
- Cita(s)
3403. Juárez-Figueroa, L. A., Silva-Sánchez, J., Uribe-Salas, F. J. and Cifuentes-García, E. Microbiological indicators of water quality in the Xochimilco canals, Mexico City. *Salud Publica Mex* 2003;45(5):389-95
- 2575) *Monetary benefits of preventing childhood lead poisoning with lead-safe window replacement. Nevin, R., Jacobs, D. E., Berg, M., et al. Environmental Research* 2008;106(3):410-419
- Cita(s)
3404. Lanphear, B. P., Hornung, R., Khoury, J., Yolton, K., Baghurst, P., Bellinger, D. C., Canfield, R. L., Dietrich, K. N., Bornschein, R., Greene, T., et al. Low-level environmental lead exposure and children's intellectual function: an international pooled analysis. *Environ Health Perspect* 2005;113(7):894-9
- 2576) *Monitoring air pollution: Use of early warning systems for public health. Kelly, F. J., Fuller, G. W.,*



Walton, H. A., et al. *Respirology* 2012;17(1):7-19

Cita(s)

3405. Romieu, I., Sienra-Monge, J. J., Ramírez-Aguilar, M., Téllez-Rojo, M. M., Moreno-Macias, H., Reyes-Ruiz, N. I., del Rio-Navarro, B. E., Ruiz-Navarro, M. X., Hatch, G., Slade, R., et al. Antioxidant supplementation and lung functions among children with asthma exposed to high levels of air pollutants. *Am J Respir Crit Care Med* 2002;166(5):703-9

2577) *Monitoring and Reducing Exposure of Infants to Pollutants in House Dust*. Roberts, J. W., Wallace, L. A., Camann, D. P., et al. *Reviews of Environmental Contamination and Toxicology* 2009;201(2009):1-39

Cita(s)

3406. Lanphear, B. P., Hornung, R., Khoury, J., Yolton, K., Baghurst, P., Bellinger, D. C., Canfield, R. L., Dietrich, K. N., Bornschein, R., Greene, T., et al. Low-level environmental lead exposure and children's intellectual function: an international pooled analysis. *Environ Health Perspect* 2005;113(7):894-9

2578) *Monitoring Mn in whole blood and urine: a comparison between electrothermal atomic absorption and inorganic mass spectrometry*. Praamsma, M. L., Arnason, J. G. and Parsons, P. J. *Journal of Analytical Atomic Spectrometry* 2011;26(6):1224-1232

Cita(s)

3407. Riojas-Rodríguez, H., Solis-Vivanco, R., Schilman, A., Montes, S., Rodríguez, S., Rios, C. and Rodríguez-Agudelo, Y. Intellectual function in Mexican children living in a mining area and environmentally exposed to manganese. *Environ Health Perspect* 2010;118(10):1465-70

2579) *Monitoring of all-cause mortality in Belgium (Be-MOMO): a new and automated system for the early detection and quantification of the mortality impact of public health events*. Cox, B., Wuillaume, F., Van Oyen, H., et al. *International Journal of Public Health* 2010;55(4):251-259

Cita(s)

3408. O'Neill, M. S., Hajat, S., Zanobetti, A., Ramírez-Aguilar, M. and Schwartz, J. Impact of control for air pollution and respiratory epidemics on the estimated associations of temperature and daily mortality. *Int J Biometeorol* 2005;50(2):121-9

2580) *Monitoring of lead load and its effect on neonatal behavioral neurological assessment scores in Guiyu, an electronic waste recycling town in China*. Li, Y., Xu, X. J., Wu, K. S., et al. *Journal of Environmental Monitoring* 2008;10(10):1233-1238

Cita(s)

3409. Schnaas, L., Rothenberg, S. J., Flores, M. F., Martínez, S., Hernández, C., Osorio, E., Velasco, S. R. and Perroni, E. Reduced intellectual development in children with prenatal lead exposure. *Environ Health Perspect* 2006;114(5):791-7

2581) *Monitoring of waterborne pathogens in surface waters in Amsterdam, The Netherlands, and the potential health risk associated with exposure to Cryptosporidium and Giardia in these waters*. Schets, F. A., van Wijnen, J. H., Schijven, J. F., et al. *Applied and Environmental Microbiology* 2008;74(7):2069-2078

Cita(s)

3410. Juárez-Figueroa, L. A., Silva-Sánchez, J., Uribe-Salas, F. J. and Cifuentes-García, E. Microbiological indicators of water quality in the Xochimilco canals, Mexico City. *Salud Publica Mex* 2003;45(5):389-95

2582) *Monoamine oxidase activity in placenta in relation to manganese, cadmium, lead, and mercury at delivery*. Abdelouahab, N., Huel, G., Suvorov, A., et al. *Neurotoxicology and Teratology* 2010;32(2):256-261

Cita(s)

3411. Hu, H., Téllez-Rojo, M. M., Bellinger, D., Smith, D., Ettinger, A. S., Lamadrid-Figueroa, H., Schwartz, J., Schnaas, L., Mercado-García, A. and Hernández-Avila, M. Fetal lead exposure at each stage of pregnancy as a predictor of infant mental development. *Environ Health Perspect* 2006;114(11):1730-5

3412. Montes, S., Riojas-Rodríguez, H., Sabido-Pedraza, E. and Rios, C. Biomarkers of manganese exposure in a population living close to a mine and mineral processing plant in Mexico. *Environ Res* 2008;106(1):89-95

2583) *Monocyte chemotactic protein (MCP3) promoter polymorphism is associated with atopic asthma in the Indian population*. Batra, J., Das, S., Chatterjee, R., et al. *Journal of Allergy and Clinical Immunology* 2011;128(1):239-242

Cita(s)

3413. Wu, H., Romieu, I., Sienna-Monge, J. J., Li, H., del Rio-Navarro, B. E. and London, S. J. Genetic variation in ORM1-like 3 (ORMDL3) and gasdermin-like (GSDML) and childhood asthma. *Allergy* 2009;64(4):629-35
- 2584) *More people with CAD are taking preventive medication. Mennick, F. American Journal of Nursing* 2006;106(4):22-22  
Cita(s)
3414. Schnaas, L., Rothenberg, S. J., Flores, M. F., Martínez, S., Hernández, C., Osorio, E., Velasco, S. R. and Perroni, E. Reduced intellectual development in children with prenatal lead exposure. *Environ Health Perspect* 2006;114(5):791-7
- 2585) *Morphometric analysis of brain lesions in rat fetuses prenatally exposed to low-level lead acetate: correlation with lipid peroxidation. Villeda-Hernández, J., Armenta, M. M., Barroso-Moguel, R., et al. Histology and Histopathology* 2006;21(4-6):609-617  
Cita(s)
3415. Goma, A., Hu, H., Bellinger, D., Schwartz, J., Tsaih, S. W., González-Cossio, T., Schnaas, L., Peterson, K., Aro, A. and Hernández-Avila, M. Maternal bone lead as an independent risk factor for fetal neurotoxicity: A prospective study. *Pediatrics* 2002;110(1):110-118
- 2586) *Morphometrical, Histopathological, and Cytogenetical Ameliorating Effects of Green Tea Extract on Nicotine Toxicity of the Testis of Rats. Gawish, A. M., Ramadan, S., Hassan, A. M., et al. Journal of Cytology & Histology* 2010;1(Nov):105  
Cita(s)
3416. Benowitz, N., Goniewicz, M. L., Eisner, M. D., Lazcano-Ponce, E., Zielinska-Danch, W., Koszowski, B., Sobczak, A., Havel, C. and Jacob, P., 3rd Urine cotinine underestimates exposure to the tobacco-derived lung carcinogen 4-(methylnitrosamino)-1-(3-pyridyl)-1-butanone in passive compared with active smokers. *Cancer Epidemiol Biomarkers Prev* 2010;19(11):2795-800
- 2587) *Mortalidad por defectos al nacimiento. Venégas, C., Peña-Alosno, R. and al., e. Boletín Médico del Hospital Infantil de México* 2005;62(4):294-304  
Cita(s)
3417. Ramírez-Espitia, J. A., Benavides, F. G., Lacasaña-Navarro, M., Martínez, J. M., García, A. M. and Benach, J. [Mortality from neural tube defects in Mexico, 1980-1997]. *Salud Publica Mex* 2003;45(5):356-64
- 2588) *Mortality and life expectancy of Yokkaichi Asthma patients, Japan: Late effects of air pollution in 1960-70s. Guo, P., Yokoyama, K., Suenaga, M., et al. Environmental Health* 2008;7(8):10p.  
Cita(s)
3418. Romieu, I. and Trenga, C. Diet and obstructive lung diseases. *Epidemiol Rev* 2001;23(2):268-87
- 2589) *Mortality from ship emissions: A global assessment. Corbett, J. J., Winebrake, J. J., Green, E. H., et al. Environmental Science and Technology* 2007;41(24):8512-8518  
Cita(s)
3419. Cohen, A. J., Ross Anderson, H., Ostro, B., Pandey, K. D., Krzyzanowski, M., Kunzli, N., Gutschmidt, K., Pope, A., Romieu, I., Samet, J. M., et al. The global burden of disease due to outdoor air pollution. *J Toxicol Environ Health A* 2005;68(13-14):1301-7
- 2590) *Mortality related to temperature and persistent extreme temperatures: a study of cause-specific and age-stratified mortality. Rocklöv, J., Ebi, K. and Forsberg, B. Occupational and Environmental Medicine* 2011;68(7):531-536  
Cita(s)
3420. McMichael, A. J., Wilkinson, P., Kovats, R. S., Pattenden, S., Hajat, S., Armstrong, B., Vajanapoom, N., Niciu, E. M., Mahomed, H., Kingkeow, C., et al. International study of temperature, heat and urban mortality: the 'ISOTHURM' project. *Int J Epidemiol* 2008;37(5):1121-31
3421. O'Neill, M. S., Hajat, S., Zanobetti, A., Ramirez-Aguilar, M. and Schwartz, J. Impact of control for air pollution and respiratory epidemics on the estimated associations of temperature and daily mortality. *Int J Biometeorol* 2005;50(2):121-9
- 2591) *Mortality risk associated with temperature and prolonged temperature extremes in elderly populations in Taiwan. Lin, Y. K., Ho, T. J. and Wang, Y. C. Environmental Research* 2011;111(8):1156-1163  
Cita(s)

3422. McMichael, A. J., Wilkinson, P., Kovats, R. S., Pattenden, S., Hajat, S., Armstrong, B., Vajanapoom, N., Niciu, E. M., Mahomed, H., Kingkeow, C., et al. International study of temperature, heat and urban mortality: the 'ISOTHURM' project. *Int J Epidemiol* 2008;37(5):1121-31
- 2592) *The Mothers and Children's Environmental Health (MOCEH) study. Kim, B. M., Ha, M., Park, H. S., et al. European Journal of Epidemiology* 2009;24(9):573-583  
Cita(s)
3423. Hernández-Avila, M., Peterson, K. E., González-Cossio, T., Sanín, L. H., Aro, A., Schnaas, L. and Hu, H. Effect of maternal bone lead on length and head circumference of newborns and 1-month-old infants. *Arch Environ Health* 2002;57(5):482-8
- 2593) *Motor alterations induced by chronic lead exposure. Mansouri, M. T. and Cauli, O. Environmental Toxicology and Pharmacology* 2009;27(3):307-313  
Cita(s)
3424. Ettinger, A. S., Téllez-Rojo, M. M., Amarasiriwardena, C., Bellinger, D., Peterson, K., Schwartz, J., Hu, H. and Hernández-Avila, M. Effect of breast milk lead on infant blood lead levels at 1 month of age. *Environ Health Perspect* 2004;112(14):1381-5
- 2594) *Motor function in adults of an Ohio community with environmental manganese exposure. Kim, Y., Bowler, R. M., Abdelouahab, N., et al. Neurotoxicology* 2011;32(5):606-614  
Cita(s)
3425. Rodríguez-Agudelo, Y., Riojas-Rodríguez, H., Rios, C., Rosas, I., Sabido Pedraza, E., Miranda, J., Siebe, C., Texcalac, J. L. and Santos-Burgoa, C. Motor alterations associated with exposure to manganese in the environment in Mexico. *Sci Total Environ* 2006;368(2-3):542-56
- 2595) *mRNA Expression is a Relevant Tool to Identify Developmental Neurotoxicants Using an In Vitro Approach. Hogberg, H. T., Kinsner-Ovaskainen, A., Coecke, S., et al. Toxicological Sciences* 2010;113(1):95-115  
Cita(s)
3426. Hu, H., Téllez-Rojo, M. M., Bellinger, D., Smith, D., Ettinger, A. S., Lamadrid-Figueroa, H., Schwartz, J., Schnaas, L., Mercado-García, A. and Hernández-Avila, M. Fetal lead exposure at each stage of pregnancy as a predictor of infant mental development. *Environ Health Perspect* 2006;114(11):1730-5
3427. Lanphear, B. P., Hornung, R., Khoury, J., Yolton, K., Baghurst, P., Bellinger, D. C., Canfield, R. L., Dietrich, K. N., Bornschein, R., Greene, T., et al. Low-level environmental lead exposure and children's intellectual function: an international pooled analysis. *Environ Health Perspect* 2005;113(7):894-9
- 2596) *MRSA: In a community near you. Mennick, F. American Journal of Nursing* 2006;106(12):22-22  
Cita(s)
3428. Schnaas, L., Rothenberg, S. J., Flores, M. F., Martínez, S., Hernández, C., Osorio, E., Velasco, S. R. and Perroni, E. Reduced intellectual development in children with prenatal lead exposure. *Environ Health Perspect* 2006;114(5):791-7
- 2597) *Mucosal delivery of a transmission-blocking DNA vaccine encoding Giardia lamblia CWP2 by Salmonella typhimurium bactofection vehicle. Abdul-Wahid, A. and Faubert, G. Vaccine* 2007;25(50):8372-8383  
Cita(s)
3429. Cifuentes, E., Gómez, M., Blumenthal, U., Téllez-Rojo, M. M., Romieu, I., Ruíz-Palacios, G. and Ruíz-Velazco, S. Risk factors for Giardia intestinalis infection in agricultural villages practicing wastewater irrigation in Mexico. *Am J Trop Med Hyg* 2000;62(3):388-92
- 2598) *Multi Drug Resistance-1 (MDR1) Expression in Response to Chronic Diazinon Exposure: An In vitro Study on Caco-2 Cells. Habibollahi, P., Ghahremani, M. H., Azizi, E., et al. Bulletin of Environmental Contamination and Toxicology* 2011;86(1):105-109  
Cita(s)
3430. Sánchez-Pena, L. C., Reyes, B. E., López-Carrillo, L., Recio, R., Morán-Martínez, J., Cebrian, M. E. and Quintanilla-Vega, B. Organophosphorous pesticide exposure alters sperm chromatin structure in Mexican agricultural workers. *Toxicol Appl Pharmacol* 2004;196(1):108-13
- 2599) *Multi-biological defects caused by lead exposure exhibit transferable properties from exposed parents to their progeny in Caenorhabditis elegans. Wang, D. Y. and Peng, Y. Journal of Environmental Sciences-China* 2007;19(11):1367-1372

Cita(s)

3431. Lanphear, B. P., Hornung, R., Khoury, J., Yolton, K., Baghurst, P., Bellinger, D. C., Canfield, R. L., Dietrich, K. N., Bornschein, R., Greene, T., et al. Low-level environmental lead exposure and children's intellectual function: an international pooled analysis. *Environ Health Perspect* 2005;113(7):894-9

- 2600) *A multicounty analysis identifying the populations vulnerable to mortality associated with high ambient temperature in California.* Basu, R. and Ostro, B. D. *American Journal of Epidemiology* 2008;168(6):632-637

Cita(s)

3432. O'Neill, M. S., Hajat, S., Zanobetti, A., Ramirez-Aguilar, M. and Schwartz, J. Impact of control for air pollution and respiratory epidemics on the estimated associations of temperature and daily mortality. *Int J Biometeorol* 2005;50(2):121-9

- 2601) *Multi-Dose-Route, Multi-Species Pharmacokinetic Models for Manganese and Their Use in Risk Assessment.* Andersen, M. E., Dorman, D. C., Clewell, H. J., et al. *Journal of Toxicology and Environmental Health-Part a-Current Issues* 2010;73(2-3):217-234

Cita(s)

3433. Rodríguez-Agudelo, Y., Riojas-Rodríguez, H., Rios, C., Rosas, I., Sabido Pedraza, E., Miranda, J., Siebe, C., Texcalac, J. L. and Santos-Burgoa, C. Motor alterations associated with exposure to manganese in the environment in Mexico. *Sci Total Environ* 2006;368(2-3):542-56

- 2602) *Multifocal and full-field electroretinogram changes associated with color-vision loss in mercury vapor exposure.* Ventura, D. F., Costa, M. T. V., Costa, M. F., et al. *Visual Neuroscience* 2004;21(3):421-429

Cita(s)

3434. Rothenberg, S. J., Schnaas, L., Salgado-Valladares, M., Casanueva, E., Geller, A. M., Hudnell, H. K. and Fox, D. A. Increased ERG a- and b-wave amplitudes in 7- to 10-year-old children resulting from prenatal lead exposure. *Invest Ophthalmol Vis Sci* 2002;43(6):2036-44

- 2603) *A Multi-Individual Pharmacokinetic Model Framework for Interpreting Time Trends of Persistent Chemicals in Human Populations: Application to a Postban Situation.* Ritter, R., Scheringer, M., MacLeod, M., et al. *Environmental Health Perspectives* 2009;117(8):1280-1286

Cita(s)

3435. Verner, M. A., Charbonneau, M., López-Carrillo, L. and Haddad, S. Physiologically based pharmacokinetic modeling of persistent organic pollutants for lifetime exposure assessment: a new tool in breast cancer epidemiologic studies. *Environ Health Perspect* 2008;116(7):886-92

- 2604) *The Multiple Chemicals and Actions Model of carcinogenesis. A possible new approach to developing prevention strategies for environmental carcinogenesis.* Battershill, J. M. *Human and Experimental Toxicology* 2005;24(11):547-558

Cita(s)

3436. López-Cervantes, M., Torres-Sánchez, L., Tobias, A. and López-Carrillo, L. Dichlorodiphenyldichloroethane burden and breast cancer risk: a meta-analysis of the epidemiologic evidence. *Environ Health Perspect* 2004;112(2):207-14

- 2605) *The multiple meanings of "wheezing": a questionnaire survey in Portuguese for parents and health professionals.* Fernandes, R. M., Robalo, B., Calado, C., et al. *BMC Pediatr* 2011;11(112):9p.

Cita(s)

3437. Ellwood, P., Williams, H., Ait-Khaled, N., Bjorksten, B. and Robertson, C. Translation of questions: the International Study of Asthma and Allergies in Childhood (ISAAC) experience. *Int J Tuberc Lung Dis* 2009;13(9):1174-82

- 2606) *Multiple metals predict prolactin and thyrotropin (TSH) levels in men.* Meeker, J. D., Rossano, M. G., Protas, B., et al. *Environmental Research* 2009;109(7):869-873

Cita(s)

3438. Montes, S., Riojas-Rodríguez, H., Sabido-Pedraza, E. and Rios, C. Biomarkers of manganese exposure in a population living close to a mine and mineral processing plant in Mexico. *Environ Res* 2008;106(1):89-95

- 2607) *Multiple Polymorphisms Affect Expression and Function of the Neuropeptide S Receptor (NPSR1).* Anedda, F., Zucchelli, M., Schepis, D., et al. *PLoS One* 2011;6(12):12p.

Cita(s)

3439. Wu, H., Romieu, I., Sienna-Monge, J. J., del Rio-Navarro, B. E., Burdett, L., Yuenger, J., Li,

H., Chanock, S. J. and London, S. J. Lack of association between genetic variation in G-protein-coupled receptor for asthma susceptibility and childhood asthma and atopy. *Genes Immun* 2008;9(3):224-30

**2608) Multiple Risk Factors for Lead Poisoning in Hispanic Sub-Populations: A Review.** Brown, R. W. and Longoria, T. *Journal of Immigrant and Minority Health* 2010;12(5):715-725

Cita(s)

3440. Azcona-Cruz, M. I., Rothenberg, S. J., Schnaas, L., Zamora-Muñoz, J. S. and Romero-Placeres, M. Lead-glazed ceramic ware and blood lead levels of children in the city of Oaxaca, Mexico. *Arch Environ Health* 2000;55(3):217-22

3441. Barats, M. S., Gonick, H. C., Rothenberg, S., Balabanian, M. and Manton, W. I. Severe lead-induced peripheral neuropathy in a dialysis patient. *Am J Kidney Dis* 2000;35(5):963-8

3442. Hamilton, S., Rothenberg, S. J., Khan, F. A., Manalo, M. and Norris, K. C. Neonatal lead poisoning from maternal pica behavior during pregnancy. *J Natl Med Assoc* 2001;93(9):317-9

3443. Romieu, I. Use of blood lead data to evaluate and prevent childhood lead poisoning in Latin America. *Salud Publica Mex* 2003;45 (Suppl 2):S244-51

3444. Rothenberg, S. J., Khan, F., Manalo, M., Jiang, J., Cuellar, R., Reyes, S., Acosta, S., Jauregui, M., Diaz, M., Sánchez, M., et al. Maternal bone lead contribution to blood lead during and after pregnancy. *Environ Res* 2000;82(1):81-90

3445. Rothenberg, S. J., Manalo, M., Jiang, J., Khan, F., Cuellar, R., Reyes, S., Sánchez, M., Reynoso, B., Aguilar, A., Diaz, M., et al. Maternal blood lead level during pregnancy in South Central Los Angeles. *Arch Environ Health* 1999;54(3):151-7

**2609) Multivariate analysis of respiratory problems and their connection with meteorological parameters and the main biological and chemical air pollutants.** Matyasovszky, I., Makra, L., Balint, B., et al. *Atmospheric Environment* 2011;45(25):4152-4159

Cita(s)

3446. Cohen, A. J., Ross Anderson, H., Ostro, B., Pandey, K. D., Krzyzanowski, M., Kunzli, N., Gutschmidt, K., Pope, A., Romieu, I., Samet, J. M., et al. The global burden of disease due to outdoor air pollution. *J Toxicol Environ Health A* 2005;68(13-14):1301-7

**2610) A multivariate analysis of serum nutrient levels and lung function.** McKeever, T. M., Lewis, S. A., Smit, H. A., et al. *Respiratory Research* 2008;9

Cita(s)

3447. Romieu, I. and Trenga, C. Diet and obstructive lung diseases. *Epidemiol Rev* 2001;23(2):268-87

**2611) Multiyear Climate Variability and Dengue-El Nino Southern Oscillation, Weather, and Dengue Incidence in Puerto Rico, Mexico, and Thailand: A Longitudinal Data Analysis.** Johansson, M. A., Cummings, D. A. T. and Glass, G. E. *PLoS Medicine* 2009;6(11)

Cita(s)

3448. Hurtado-Diaz, M., Riojas-Rodríguez, H., Rothenberg, S. J., Gómez-Dantes, H. and Cifuentes, E. Short communication: impact of climate variability on the incidence of dengue in Mexico. *Trop Med Int Health* 2007;12(11):1327-37

**2612) Municipal distribution of breast cancer mortality among women in Spain.** Pollan, M., Ramis, R., Aragonés, N., et al. *BMC Cancer* 2007;7

Cita(s)

3449. López-Cervantes, M., Torres-Sánchez, L., Tobias, A. and López-Carrillo, L. Dichlorodiphenyldichloroethane burden and breast cancer risk: a meta-analysis of the epidemiologic evidence. *Environ Health Perspect* 2004;112(2):207-14

**2613) The Mutagenicity and Carcinogenicity of Inorganic Manganese Compounds: A Synthesis of The Evidence.** Assem, F. L., Holmes, P. and Levy, L. S. *Journal of Toxicology and Environmental Health-Part B-Critical Reviews* 2011;14(8):537-570

Cita(s)

3450. Montes, S., Riojas-Rodríguez, H., Sabido-Pedraza, E. and Rios, C. Biomarkers of manganese exposure in a population living close to a mine and mineral processing plant in Mexico. *Environ Res* 2008;106(1):89-95

**2614) Mutagenicity and DNA adduct formation of PAH, nitro-PAH, and oxy-PAH fractions of atmospheric particulate matter from Sao Paulo, Brazil.** Umbuzeiro, G. A., Franco, A., Martins, M. H., et al. *Mutation Research-Genetic Toxicology and Environmental Mutagenesis* 2008;652(1):72-80

Cita(s)



3451. Cohen, A. J., Ross Anderson, H., Ostro, B., Pandey, K. D., Krzyzanowski, M., Kunzli, N., Gutschmidt, K., Pope, A., Romieu, I., Samet, J. M., et al. The global burden of disease due to outdoor air pollution. *J Toxicol Environ Health A* 2005;68(13-14):1301-7
- 2615) *Mycophenolate mofetil administration reduces renal inflammation, oxidative stress, and arterial pressure in rats with lead-induced hypertension. Bravo, Y., Quiroz, Y., Ferrebuz, A., et al. American Journal of Physiology-Renal Physiology* 2007;293(2):F616-F623  
Cita(s)
3452. Navas-Acien, A., Guallar, E., Silbergeld, E. K. and Rothenberg, S. J. Lead exposure and cardiovascular disease—a systematic review. *Environ Health Perspect* 2007;115(3):472-82
3453. Rothenberg, S. J. and Rothenberg, J. C. Testing the dose-response specification in epidemiology: public health and policy consequences for lead. *Environ Health Perspect* 2005;113(9):1190-5
- 2616) *NAD(P)H Quinone Oxidoreductase 1 Is Essential for Ozone-Induced Oxidative Stress in Mice and Humans. Voinow, J. A., Fischer, B. M., Zheng, S., et al. American Journal of Respiratory Cell and Molecular Biology* 2009;41(1):107-113  
Cita(s)
3454. David, G. L., Romieu, I., Sienna-Monge, J. J., Collins, W. J., Ramírez-Aguilar, M., del Rio-Navarro, B. E., Reyes-Ruiz, N. I., Morris, R. W., Marzec, J. M. and London, S. J. Nicotinamide adenine dinucleotide (phosphate) reduced:quinone oxidoreductase and glutathione S-transferase M1 polymorphisms and childhood asthma. *Am J Respir Crit Care Med* 2003;168(10):1199-204
3455. Romieu, I., Ramírez-Aguilar, M., Sienna-Monge, J. J., Moreno-Macías, H., del Rio-Navarro, B. E., David, G., Marzec, J., Hernández-Avila, M. and London, S. GSTM1 and GSTP1 and respiratory health in asthmatic children exposed to ozone. *Eur Respir J* 2006;28(5):953-9
3456. Romieu, I., Sienna-Monge, J. J., Ramírez-Aguilar, M., Moreno-Macías, H., Reyes-Ruiz, N. I., del Rio-Navarro, B. E., Hernández-Avila, M. and London, S. J. Genetic polymorphism of GSTM1 and antioxidant supplementation influence lung function in relation to ozone exposure in asthmatic children in Mexico City. *Thorax* 2004;59(1):8-10
- 2617) *NAD(P)H: Quinone oxidoreductase 1, glutathione S-transferase M1, environmental tobacco smoke exposure, and childhood asthma. Li, Y. F., Tseng, P. J., Lin, C. C., et al. Mutation Research-Genetic Toxicology and Environmental Mutagenesis* 2009;678(1):53-58  
Cita(s)
3457. David, G. L., Romieu, I., Sienna-Monge, J. J., Collins, W. J., Ramírez-Aguilar, M., del Rio-Navarro, B. E., Reyes-Ruiz, N. I., Morris, R. W., Marzec, J. M. and London, S. J. Nicotinamide adenine dinucleotide (phosphate) reduced:quinone oxidoreductase and glutathione S-transferase M1 polymorphisms and childhood asthma. *Am J Respir Crit Care Med* 2003;168(10):1199-204
- 2618) *NAD(P)H:quinone oxidoreductase 1 protects lungs from oxidant-induced emphysema in mice. Potts-Kant, E. N., Li, Z. W., Tighe, R. M., et al. Free Radical Biology and Medicine* 2012;52(3):705-715  
Cita(s)
3458. Eisner, M. D., Anthonisen, N., Coultas, D., Kuenzli, N., Pérez-Padilla, R., Postma, D., Romieu, I., Silverman, E. K. and Balmes, J. R. An official American Thoracic Society public policy statement: Novel risk factors and the global burden of chronic obstructive pulmonary disease. *Am J Respir Crit Care Med* 2010;182(5):693-718
- 2619) *A nanofiber functionalized with dithizone by co-electrospinning for lead (II) adsorption from aqueous media. Deng, J. J., Kang, X. J., Chen, L. Q., et al. Journal of Hazardous Materials* 2011;196(187-193)  
Cita(s)
3459. Lanphear, B. P., Hornung, R., Khouury, J., Yolton, K., Baghurst, P., Bellinger, D. C., Canfield, R. L., Dietrich, K. N., Bornschein, R., Greene, T., et al. Low-level environmental lead exposure and children's intellectual function: an international pooled analysis. *Environ Health Perspect* 2005;113(7):894-9
- 2620) *Nanomaterials and nanoparticles: Sources and toxicity. Buzea, C., Pacheco, II and Robbie, K. Biointerphases* 2007;2(4):MR17-MR71  
Cita(s)
3460. Kaiser, R., Romieu, I., Medina, S., Schwartz, J., Krzyzanowski, M. and Kunzli, N. Air pollution attributable postneonatal infant mortality in U.S. metropolitan areas: a risk assessment study. *Environ Health* 2004;3(1):4
3461. Romieu, I. Nutrition and lung health. *Int J Tuberc Lung Dis* 2005;9(4):362-74

- 2621) *Nanoparticle formation in the exhaust of vehicles running on ultra-low sulfur fuel. Du, H. and Yu, F. Atmospheric Chemistry and Physics 2008;8(16):4729-4739*  
Cita(s)  
3462. Carbajal-Arroyo, L., Barraza-Villarreal, A., Durand-Pardo, R., Moreno-Macías, H., Espinoza-Lain, R., Chiarella-Ortigosa, P. and Romieu, I. Impact of traffic flow on the asthma prevalence among school children in Lima, Peru. *J Asthma 2007;44(3):197-202*
- 2622) *Nasal cell DNA methylation, inflammation, lung function and wheezing in children with asthma. Baccarelli, A., Rusconi, F., Bollati, V., et al. Epigenomics 2012;4(1):91-100*  
Cita(s)  
3463. London, S. J. and Romieu, I. Gene by environment interaction in asthma. *Annu Rev Public Health 2009;30:55-80*
- 2623) *Nasal testing for novel anti-inflammatory agents. Erin, E. M., Neighbour, H., Tan, A. J., et al. Clinical and Experimental Allergy 2005;35(8):981-985*  
Cita(s)  
3464. Sienna-Monge, J. J., Ramirez-Aguilar, M., Moreno-Macías, H., Reyes-Ruiz, N. I., Del Rio-Navarro, B. E., Ruiz-Navarro, M. X., Hatch, G., Crissman, K., Slade, R., Devlin, R. B., et al. Antioxidant supplementation and nasal inflammatory responses among young asthmatics exposed to high levels of ozone. *Clin Exp Immunol 2004;138(2):317-22*
- 2624) *Natalidad y fecundidad, Colombia, 2001. León, A., Ocampo, L., Spath, D., et al. Revista de la Facultad Nacional de Salud Pública (Colombia) 2006;24(2):7-16*  
Cita(s)  
3465. Azcona-Cruz, M. I., Rothenberg, S. J., Schnaas-Arrieta, L., Romero-Placeres, M. and Perroni-Hernández, E. [Levels of plasmatic lead in children 8-10 years of age and its relation to changes in visual-motor system and balance]. *Salud Publica Mex 2000;42(4):279-87*
- 2625) *National burden of disease in India from indoor air pollution. Smith, K. R. Proceedings of the National Academy of Sciences of the United States of America 2000;97(24):13286-13293*  
Cita(s)  
3466. Loomis, D., Castillejos, M., Gold, D. R., McDonnell, W. and Borja-Aburto, V. H. Air pollution and infant mortality in Mexico City. *Epidemiology 1999;10(2):118-123*
- 2626) *The natural history of chronic obstructive pulmonary disease. Mannino, D. M., Watt, G., Hole, D., et al. European Respiratory Journal 2006;27(3):627-43*  
Cita(s)  
3467. Romieu, I. and Trenga, C. Diet and obstructive lung diseases. *Epidemiol Rev 2001;23(2):268-87*
- 2627) *Natural history of lung function in health and diseases. Carlsen, K. C. L., Haland, G. and Carlsen, K. H. Current Opinion in Allergy and Clinical Immunology 2009;9(2):146-150*  
Cita(s)  
3468. Rojas-Martínez, R., Pérez-Padilla, R., Olaiz-Fernández, G., Mendóza-Alvarado, L., Moreno-Macías, H., Fortoul, T., McDonnell, W., Loomis, D. and Romieu, I. Lung function growth in children with long-term exposure to air pollutants in Mexico City. *Am J Respir Crit Care Med 2007;176(4):377-84*
- 2628) *Necessity to measure PCBs and organochlorine pesticide concentrations in human umbilical cords for fetal exposure assessment. Fukata, H., Omori, M., Osada, H., et al. Environmental Health Perspectives 2005;113(3):297-303*  
Cita(s)  
3469. López-Carrillo, L., Torres-Sánchez, L., López-Cervantes, M., Blair, A., Cebrian, M. E. and Uribe, M. The adipose tissue to serum dichlorodiphenyldichloroethane (DDE) ratio: some methodological considerations. *Environ Res 1999;81(2):142-5*
- 2629) *Negative association between plasma levels of adiponectin and polychlorinated biphenyl 153 in obese women under non-energy-restrictive regime. Mullerova, D., Kopecky, J., Matejkova, D., et al. International Journal of Obesity 2008;32(12):1875-1878*  
Cita(s)  
3470. Verner, M. A., Charbonneau, M., López-Carrillo, L. and Haddad, S. Physiologically based pharmacokinetic modeling of persistent organic pollutants for lifetime exposure assessment: a new tool in breast cancer epidemiologic studies. *Environ Health Perspect 2008;116(7):886-*

- 2630) *Negative effects of serum p,p'-DDE on sperm parameters and modification by genetic polymorphisms.* Messaros, B. M., Rossano, M. G., Liu, G. H., et al. *Environmental Research* 2009;109(4):457-464

Cita(s)

3471. Aneck-Hahn, N. H., Schulenburg, G. W., Bornman, M. S., Fariás, P. and De Jager, C. Impaired semen quality associated with environmental DDT exposure in young men living in a malaria area in the Limpopo Province, South Africa. *Journal of Andrology* 2007;28(3):423-434
3472. De Jager, C., Fariás, P., Barraza-Villarreal, A., Avila, M. H., Ayotte, P., Dewailly, E., Dombrowski, C., Rousseau, F., Sánchez, V. D. and Bailey, J. L. Reduced seminal parameters associated with environmental DDT exposure and p,p'-DDE concentrations in men in Chiapas, Mexico: a cross-sectional study. *J Androl* 2006;27(1):16-27

- 2631) *Neonatal outcome following exposure to organophosphorous pesticides.* Dordevic, M., Vujic, A., Jovanovic, B., et al. *Archives of Biological Sciences* 2010;62(1):1-8

Cita(s)

3473. Sánchez-Pena, L. C., Reyes, B. E., López-Carrillo, L., Recio, R., Morán-Martínez, J., Cebrian, M. E. and Quintanilla-Vega, B. Organophosphorous pesticide exposure alters sperm chromatin structure in Mexican agricultural workers. *Toxicol Appl Pharmacol* 2004;196(1):108-13

- 2632) *Nervous system effects in rats on subacute exposure by lead-containing nanoparticles via the airways.* Oszlanczi, G., Papp, A., Szabo, A., et al. *Inhalation Toxicology* 2011;23(4):173-181

Cita(s)

3474. Poblano, A., Rothenberg, S. J., Schnaas, L., Elias, Y. and Cruz, M. L. Spatial distribution of EEG theta activity as a function of lifetime lead exposure in 9-year-old children. *Neurotoxicology* 2001;22(4):439-46

- 2633) *A network analysis of the single nucleotide polymorphisms in acute allergic diseases.* Renkonen, J., Mattila, P., Parviainen, V., et al. *Allergy* 2010;65(1):40-47

Cita(s)

3475. Li, H., Romieu, I., Sienra-Monge, J. J., Ramírez-Aguilar, M., Estela Del Rio-Navarro, B., Kistner, E. O., Gjessing, H. K., Lara-Sánchez Idel, C., Chiu, G. Y. and London, S. J. Genetic polymorphisms in arginase I and II and childhood asthma and atopy. *J Allergy Clin Immunol* 2006;117(1):119-26

- 2634) *Neural tube defects and herbal medicines containing lead: A possible relationship.* Singla, M., Sahai, V. and Grewal, D. S. *Medical Hypotheses* 2009;72(3):285-287

Cita(s)

3476. Borja-Aburto, V. H., Hertz-Picciotto, I., Rojas López, M., Fariás, P., Rios, C. and Blanco, J. Blood lead levels measured prospectively and risk of spontaneous abortion. *Am J Epidemiol* 1999;150(6):590-7

- 2635) *Neural-Tube Defects mortality in children under 5 years of age in Mexico, 1998 to 2006.* Valdés-Hernández, J., Canun-Serrano, S., Reyes-Pablo, A. E., et al. *Salud Pública de México* 2010;52(4):341-349

Cita(s)

3477. Ramírez-Espitia, J. A., Benavides, F. G., Lacasaña-Navarro, M., Martínez, J. M., García, A. M. and Benach, J. [Mortality from neural tube defects in Mexico, 1980-1997]. *Salud Publica Mex* 2003;45(5):356-64

- 2636) *Neurobehavioral Deficits and Increased Blood Pressure in School-Age Children Prenatally Exposed to Pesticides.* Harari, R., Julvez, J., Murata, K., et al. *Environmental Health Perspectives* 2010;118(6):890-896

Cita(s)

3478. Rothenberg, S. J., Poblano, A. and Schnaas, L. Brainstem auditory evoked response at five years and prenatal and postnatal blood lead. *Neurotoxicol Teratol* 2000;22(4):503-10

- 2637) *Neurobehavioral development in children with potential exposure to pesticides.* Handal, A. J., Lozoff, B., Breilh, J., et al. *Epidemiology* 2007;18(3):312-320

Cita(s)

3479. López-Rios, O. and Lechuga-Anaya, M. Pollutants in water bodies in the south of Sonora. *Salud Publica Mex* 2001;43(4):298-305

- 2638) *Neurobehavioural methods, effects and prevention: Workers' human rights are why the field matters for developing countries. London, L. Neurotoxicology 2009;30(6):1135-1143*  
 Cita(s)  
 3480. Torres-Sánchez, L., Rothenberg, S. J., Schnaas, L., Cebrian, M. E., Osorio, E., Del Carmen Hernández, M., García-Hernández, R. M., Del Rio-García, C., Wolff, M. S. and López-Carrillo, L. In utero p,p'-DDE exposure and infant neurodevelopment: a perinatal cohort in Mexico. *Environ Health Perspect 2007;115(3):435-9*
- 2639) *Neurocognitive disorders: Cluster 1 of the proposed meta-structure for DSM-V and ICD-11. Sachdev, P., Andrews, G., Hobbs, M. J., et al. Psychological Medicine 2009;39(12):2001-2012*  
 Cita(s)  
 3481. Lanphear, B. P., Hornung, R., Khoury, J., Yolton, K., Baghurst, P., Bellinger, D. C., Canfield, R. L., Dietrich, K. N., Bornschein, R., Greene, T., et al. Low-level environmental lead exposure and children's intellectual function: an international pooled analysis. *Environ Health Perspect 2005;113(7):894-9*
- 2640) *Neurodevelopmental disorders: Cluster 2 of the proposed meta-structure for DSM-V and ICD-11. Andrews, G., Pine, D. S., Hobbs, M. J., et al. Psychological Medicine 2009;39(12):2013-2023*  
 Cita(s)  
 3482. Lanphear, B. P., Hornung, R., Khoury, J., Yolton, K., Baghurst, P., Bellinger, D. C., Canfield, R. L., Dietrich, K. N., Bornschein, R., Greene, T., et al. Low-level environmental lead exposure and children's intellectual function: an international pooled analysis. *Environ Health Perspect 2005;113(7):894-9*
- 2641) *Neurodevelopmental Toxicity Risks Due to Occupational Exposure to Industrial Chemicals during Pregnancy. Julvezi, J. and Grandjean, P. Industrial Health 2009;47(5):459-468*  
 Cita(s)  
 3483. Hu, H., Téllez-Rojo, M. M., Bellinger, D., Smith, D., Ettinger, A. S., Lamadrid-Figueroa, H., Schwartz, J., Schnaas, L., Mercado-García, A. and Hernández-Avila, M. Fetal lead exposure at each stage of pregnancy as a predictor of infant mental development. *Environ Health Perspect 2006;114(11):1730-5*
- 2642) *Neurohepatic toxicity of subacute manganese chloride exposure and potential chemoprotective effects of lycopene. Lebda, M. A., El-Newehy, M. S. and El-Sayed, Y. S. Neurotoxicology 2012;33(1):98-104*  
 Cita(s)  
 3484. Montes, S., Riojas-Rodríguez, H., Sabido-Pedraza, E. and Rios, C. Biomarkers of manganese exposure in a population living close to a mine and mineral processing plant in Mexico. *Environ Res 2008;106(1):89-95*
- 2643) *The neurological effects of air pollution in children. Sunyer, J. European Respiratory Journal 2008;32(3):535-537*  
 Cita(s)  
 3485. Lanphear, B. P., Hornung, R., Khoury, J., Yolton, K., Baghurst, P., Bellinger, D. C., Canfield, R. L., Dietrich, K. N., Bornschein, R., Greene, T., et al. Low-level environmental lead exposure and children's intellectual function: an international pooled analysis. *Environ Health Perspect 2005;113(7):894-9*
- 2644) *Neurometabolic disorders and dysfunction in autism spectrum disorders. Zecavati, N. and Spence, S. J. Current Neurology and Neuroscience Reports 2009;9(2):129-136*  
 Cita(s)  
 3486. Lanphear, B. P., Hornung, R., Khoury, J., Yolton, K., Baghurst, P., Bellinger, D. C., Canfield, R. L., Dietrich, K. N., Bornschein, R., Greene, T., et al. Low-level environmental lead exposure and children's intellectual function: an international pooled analysis. *Environ Health Perspect 2005;113(7):894-9*
- 2645) *Neuropeptide S receptor 1 expression in the intestine and skin - putative role in peptide hormone secretion. Sundman, L., Saarialho-Kere, U., Vendelin, J., et al. Neurogastroenterology and Motility 2010;22(1):79-E30*  
 Cita(s)  
 3487. Wu, H., Romieu, I., Sienna-Monge, J. J., del Rio-Navarro, B. E., Burdett, L., Yuenger, J., Li, H., Chanock, S. J. and London, S. J. Lack of association between genetic variation in G-protein-coupled receptor for asthma susceptibility and childhood asthma and atopy. *Genes Immun 2008;9(3):224-30*

- 2646) *Neurophysiologic and Neurocognitive Case Profiles of Andean Patients with Chronic Environmental Lead Poisoning*. Couter, S. A., Buchanan, L. H. and Ortega, F. *Journal of Toxicology and Environmental Health-Part a-Current Issues* 2009;72(19):1150-1159

Cita(s)

3488. Lanphear, B. P., Hornung, R., Khoury, J., Yolton, K., Baghurst, P., Bellinger, D. C., Canfield, R. L., Dietrich, K. N., Bornschein, R., Greene, T., et al. Low-level environmental lead exposure and children's intellectual function: an international pooled analysis. *Environ Health Perspect* 2005;113(7):894-9

- 2647) *Neuropsychological testing for the assessment of manganese neurotoxicity: A review and a proposal*. Zoni, S., Albini, E. and Lucchini, R. *American Journal of Industrial Medicine* 2007;50(11):812-830

Cita(s)

3489. Rodríguez-Agudelo, Y., Riojas-Rodríguez, H., Rios, C., Rosas, I., Sabido Pedraza, E., Miranda, J., Siebe, C., Texcalac, J. L. and Santos-Burgoa, C. Motor alterations associated with exposure to manganese in the environment in Mexico. *Sci Total Environ* 2006;368(2-3):542-56

- 2648) *Neurotoxic effects and biomarkers of lead exposure: a review*. Sanders, T., Liu, Y., Buchner, V., et al. *Reviews on Environmental Health* 2009;24(1):15-45

Cita(s)

3490. Hu, H., Téllez-Rojo, M. M., Bellinger, D., Smith, D., Ettinger, A. S., Lamadrid-Figueroa, H., Schwartz, J., Schnaas, L., Mercado-García, A. and Hernández-Avila, M. Fetal lead exposure at each stage of pregnancy as a predictor of infant mental development. *Environ Health Perspect* 2006;114(11):1730-5

3491. Schnaas, L., Rothenberg, S. J., Flores, M. F., Martínez, S., Hernández, C., Osorio, E., Velasco, S. R. and Perroni, E. Reduced intellectual development in children with prenatal lead exposure. *Environ Health Perspect* 2006;114(5):791-7

3492. Smith, D., Hernández-Avila, M., Téllez-Rojo, M. M., Mercado, A. and Hu, H. The relationship between lead in plasma and whole blood in women. *Environ Health Perspect* 2002;110(3):263-8

- 2649) *Neurotoxicants, Micronutrients, and Social Environments Individual and Combined Effects on Children's*. Hubbs-Tait, L., Nation, J. R., Krebs, N. F., et al. *Psychological Science in the Public Interest* 2005;6(3):57-121

Cita(s)

3493. Azcona-Cruz, M. I., Rothenberg, S. J., Schnaas, L., Zamora-Muñoz, J. S. and Romero-Placeres, M. Lead-glazed ceramic ware and blood lead levels of children in the city of Oaxaca, Mexico. *Arch Environ Health* 2000;55(3):217-22

3494. Rothenberg, S. J., Schnaas, L., Perroni, E., Hernández, R. M. and Ortega, J. F. Blood lead secular trend in a cohort of children in Mexico City. II. 1990-1995. *Arch Environ Health* 2000;55(4):245-9

- 2650) *New approaches to disease mapping in admixed populations*. Seldin, M. F., Pasaniuc, B. and Price, A. L. *Nature Reviews Genetics* 2011;12(8):523-528

Cita(s)

3495. Hancock, D. B., Romieu, I., Shi, M., Sienna-Monge, J. J., Wu, H., Chiu, G. Y., Li, H., del Rio-Navarro, B. E., Willis-Owen, S. A., Weiss, S. T., et al. Genome-wide association study implicates chromosome 9q21.31 as a susceptibility locus for asthma in Mexican children. *PLoS Genet* 2009;5(8):e1000623

- 2651) *New Orleans before and after Hurricanes Katrina/Rita: A Quasi-Experiment of the Association between Soil Lead and Children's Blood Lead*. Zahran, S., Mielke, H. W., Gonzales, C. R., et al. *Environmental Science and Technology* 2010;44(12):4433-4440

Cita(s)

3496. Navas-Acien, A., Guallar, E., Silbergeld, E. K. and Rothenberg, S. J. Lead exposure and cardiovascular disease—a systematic review. *Environ Health Perspect* 2007;115(3):472-82

- 2652) *New strategies in the treatment and prevention of allergic diseases*. Haitchi, H. M. and Holgate, S. T. *Expert Opinion on Investigational Drugs* 2004;13(2):107-124

Cita(s)

3497. Romieu, I., Sienna-Monge, J. J., Ramírez-Aguilar, M., Téllez-Rojo, M. M., Moreno-Macias, H., Reyes-Ruiz, N. I., del Rio-Navarro, B. E., Ruiz-Navarro, M. X., Hatch, G., Slade, R., et al. Antioxidant supplementation and lung functions among children with asthma exposed to high levels of air pollutants. *Am J Respir Crit Care Med* 2002;166(5):703-9



- 2653) *The next five years of the Journal: wider scope and increased access.* Yew, W. W., Borgdorff, M. W. and Enarson, D. A. *International Journal of Tuberculosis and Lung Disease* 2011;15(1):1-2  
Cita(s)
3498. Pérez-Padilla, R., Schilman, A. and Riojas-Rodríguez, H. Respiratory health effects of indoor air pollution. *Int J Tuberc Lung Dis* 2010;14(9):1079-86
- 2654) *Nicotine attenuates spatial learning deficits induced by sodium metavanadate.* Azami, K., Tabrizian, K., Hosseini, R., et al. *Neurotoxicology* 2012;33(1):44-52  
Cita(s)
3499. Fortoul, T. I., Quan-Torres, A., Sánchez, I., López, I. E., Bizarro, P., Mendóza, M. L., Osorio, L. S., Espejel-Maya, G., Avila-Casado, M. D., Avila-Costa, M. R., et al. Vanadium in ambient air: Concentrations in lung tissue from autopsies of Mexico City residents in the 1960s and 1990s. *Archives of Environmental Health* 2002;57(5):446-449
- 2655) *Nigella sativa (black seed) oil does not affect the T-helper 1 and T-helper 2 type cytokine production from splenic mononuclear cells in allergen sensitized mice.* Buyukozturk, S., Gelincik, A., Ozseker, F., et al. *Journal of Ethnopharmacology* 2005;100(3):295-298  
Cita(s)
3500. Romieu, I., Sienna-Monge, J. J., Ramírez-Aguilar, M., Téllez-Rojo, M. M., Moreno-Macias, H., Reyes-Ruiz, N. I., del Rio-Navarro, B. E., Ruiz-Navarro, M. X., Hatch, G., Slade, R., et al. Antioxidant supplementation and lung functions among children with asthma exposed to high levels of air pollutants. *Am J Respir Crit Care Med* 2002;166(5):703-9
- 2656) *Nitric oxide metabolism in asthma pathophysiology.* Ghosh, S. and Erzurum, S. C. *Biochimica Et Biophysica Acta-General Subjects* 2011;1810(11):1008-1016  
Cita(s)
3501. Li, H., Romieu, I., Sienna-Monge, J. J., Ramírez-Aguilar, M., Estela Del Rio-Navarro, B., Kistner, E. O., Gjessing, H. K., Lara-Sánchez Idel, C., Chiu, G. Y. and London, S. J. Genetic polymorphisms in arginase I and II and childhood asthma and atopy. *J Allergy Clin Immunol* 2006;117(1):119-26
- 2657) *Nitrogen dioxide and household fuel use in the Pakistan.* Colbeck, I., Nasir, Z. A., Ali, Z., et al. *Science of the Total Environment* 2010;409(2):357-363  
Cita(s)
3502. Ramírez-Aguilar, M., Cicero-Fernández, P., Winer, A. M., Romieu, I., Meneses-González, F. and Hernández-Avila, M. Measurements of personal exposure to nitrogen dioxide in four Mexican cities in 1996. *J Air Waste Manag Assoc* 2002;52(1):50-7
- 2658) *Niveles de plaguicidas organoclorados (DDT y DDE) en niños de comunidades endémicas de paludismo en Chiapas, México.* Herrera-Portugal, C., Franco-Sánchez, G., Zelada-Castillo, V., et al. *Revista Latinoamericana de Recursos Naturales* 2008;4(3):349-356  
Cita(s)
3503. Aneck-Hahn, N. H., Schulenburg, G. W., Bornman, M. S., Fariás, P. and De Jager, C. Impaired semen quality associated with environmental DDT exposure in young men living in a malaria area in the Limpopo Province, South Africa. *Journal of Andrology* 2007;28(3):423-434
3504. De Jager, C., Fariás, P., Barraza-Villarreal, A., Avila, M. H., Ayotte, P., Dewailly, E., Dombrowski, C., Rousseau, F., Sánchez, V. D. and Bailey, J. L. Reduced seminal parameters associated with environmental DDT exposure and p,p'-DDE concentrations in men in Chiapas, Mexico: a cross-sectional study. *J Androl* 2006;27(1):16-27
3505. Flores-Luevano, S., Fariás, P., Hernández, M., Romano-Riquer, P., Weber, J. P., Dewailly, E., Cuevas-Alpuche, J. and Romieu, I. DDT/DDE concentrations and risk of hypospadias. Pilot case-control study. *Salud Publica Mex* 2003;45(6):431-8
3506. Longnecker, M. P., Gladen, B. C., Cupul-Uicab, L. A., Romano-Riquer, S. P., Weber, J. P., Chapin, R. E. and Hernández-Avila, M. In utero exposure to the antiandrogen 1,1-dichloro-2,2-bis(p-chlorophenyl)ethylene (DDE) in relation to anogenital distance in male newborns from Chiapas, Mexico. *Am J Epidemiol* 2007;165(9):1015-22
3507. Salazar-García, F., Gallardo-Díaz, E., Cerón-Mireles, P., Loomis, D. and Borja-Aburto, V. H. Reproductive effects of occupational DDT exposure among male malaria control workers. *Environmental Health Perspectives* 2004;112(5):542-547
- 2659) *Niveles de plaguicidas organoclorados (DDT y DDE) en trabajadores del Programa de Prevención y Control del Paludismo en Tapachula, Chiapas (México).* Herrera, C., Franco, G., Schlottfeldt-Trujillo, Y., et al. *Higiene y Sanidad Ambiental* 2009;2009(9):510-513  
Cita(s)

3508. Barraza-Villarreal, A., Fariás, P., Díaz Sánchez, V., Bailey, J. L., De Jager, T., Ayotte, P., Hernández-Avila, M. and Dewailly, E. Nonoccupational determinants of plasma DDT and p,p'-DDE in men from Chiapas, Mexico. *Arch Environ Health* 2004;59(1):42-9
- 2660) *Niveles de plaguicidas organoclorados persistentes en mujeres con carcinoma mamario en Veracruz. Waliszewski, S. M., Meza-Hernández, M. V., Infanzon, R. M., et al. Revista Internacional de Contaminación Ambiental* 2003;19(2):59-65  
Cita(s)
3509. Galvan-Portillo, M., Jiménez-Gutiérrez, C., Torres-Sánchez, L. and López-Carrillo, L. Food consumption and adipose tissue DDT levels in Mexican women. *Cad Saude Publica* 2002;18(2):447-52
3510. López-Carrillo, L., López-Cervantes, M., Torres-Sánchez, L., Blair, A., Cebrian, M. E. and García, R. M. Serum levels of beta-hexachlorocyclohexane, hexachlorobenzene and polychlorinated biphenyls and breast cancer in Mexican women. *Eur J Cancer Prev* 2002;11(2):129-35
- 2661) *Niveles de plomo en mujeres y niños alfareros. Chantiri-Pérez, J. N., Azamar-Arizmendi, R. A., Galván-Ruiz, R., et al. Revista Médica de la Universidad Veracruzana* 2003;3 (1):16-22  
Cita(s)
3511. Azcona-Cruz, M. I., Rothenberg, S. J., Schnaas-Arrieta, L., Romero-Placeres, M. and Perroni-Hernández, E. [Levels of plasmatic lead in children 8-10 years of age and its relation to changes in visual-motor system and balance]. *Salud Publica Mex* 2000;42(4):279-87
3512. Jiménez-Gutiérrez, C., Romieu, I., Ramírez-Sánchez, A. L., Palazuelos-Rendón, E. and Muñoz-Quiles, I. [Exposure to lead among 6-12 year-old children]. *Salud Publica Mex* 1999;41 Suppl 2(S72-81)
3513. Torres-Sánchez, L., López-Carrillo, L. and Rios, C. [Lead elimination by traditional curing]. *Salud Publica Mex* 1999;41 Suppl 2(S106-8)
- 2662) *Niveles de plomo en sangre y factores asociados, en niños del municipio de Centro Habana. Aguilar-Valdés, J., Más-Bermejo, P., Romero-Placeres, M., et al. Revista Cubana de Higiene y Epidemiología* 2003;41(1):3p.  
Cita(s)
3514. Azcona-Cruz, M. I., Rothenberg, S. J., Schnaas-Arrieta, L., Romero-Placeres, M. and Perroni-Hernández, E. [Levels of plasmatic lead in children 8-10 years of age and its relation to changes in visual-motor system and balance]. *Salud Publica Mex* 2000;42(4):279-87
3515. Jiménez-Gutiérrez, C., Romieu, I., Ramírez-Sánchez, A. L., Palazuelos-Rendón, E. and Muñoz-Quiles, I. [Exposure to lead among 6-12 year-old children]. *Salud Publica Mex* 1999;41 Suppl 2(S72-81)
- 2663) *Niveles de plomo en sangre y factores de riesgo por envenenamiento de plomo en niños mexicanos. González-Valdés, E., González-Reyes, E., Bedolla-Cedeño, C., et al. Revista Facultad de Ingeniería-Universidad de Antioquia* 2008;43(Marzo):114-119  
Cita(s)
3516. Jiménez-Gutiérrez, C., Romieu, I., Ramírez-Sánchez, A. L., Palazuelos-Rendón, E. and Muñoz-Quiles, I. [Exposure to lead among 6-12 year-old children]. *Salud Publica Mex* 1999;41 Suppl 2(S72-81)
3517. Romieu, I. Use of blood lead data to evaluate and prevent childhood lead poisoning in Latin America. *Salud Publica Mex* 2003;45 (Suppl 2):S244-51
- 2664) *Niveles de plomo sanguíneo en recién nacidos de La Oroya, 2004-2005. Pebe, G., Villa, H., Escate, L., et al. Revista Peruana de Medicina Experimental y Salud Pública* 2008;25(4):355-360  
Cita(s)
3518. Guerra-Tamayo, J. L., Hernández-Cadena, L., Téllez-Rojo, M. M., Mercado-García Adel, S., Solano-González, M., Hernández-Avila, M. and Hu, H. Time to pregnancy and lead exposure. *Salud Publica Mex* 2003;45 Suppl 2(S189-95)
3519. Hernández-Serrato, M. I., Fortoul, T. I., Rojas-Martínez, R., Mendóza-Alvarado, L. R., Canales-Trevino, L., Bochichio-Riccardelli, T., Avila-Costa, M. R. and Olai-Fernández, G. Lead blood concentrations and renal function evaluation: study in an exposed Mexican population. *Environ Res* 2006;100(2):227-31
3520. Lanphear, B. P., Hornung, R., Khoury, J., Yolton, K., Baghurst, P., Bellinger, D. C., Canfield, R. L., Dietrich, K. N., Bornschein, R., Greene, T., et al. Low-level environmental lead exposure and children's intellectual function: an international pooled analysis. *Environ Health Perspect* 2005;113(7):894-9
3521. Meneses-González, F., Richardson, V., Lino-González, M. and Vidal, M. T. Blood lead levels and exposure factors in children of Morelos state, Mexico. *Salud Publica Mex* 2003;45

(Suppl 2):S203-8

- 2665) *No evidence for a correlation of Glutathione S-Transferase polymorphisms and chronic rhinosinusitis.* Fruth, K., Best, N., Amro, M., et al. *Rhinology* 2011;49(2):180-184**  
 Cita(s)  
 3522. David, G. L., Romieu, I., Sienna-Monge, J. J., Collins, W. J., Ramírez-Aguilar, M., del Rio-Navarro, B. E., Reyes-Ruiz, N. I., Morris, R. W., Marzec, J. M. and London, S. J. Nicotinamide adenine dinucleotide (phosphate) reduced:quinone oxidoreductase and glutathione S-transferase M1 polymorphisms and childhood asthma. *Am J Respir Crit Care Med* 2003;168(10):1199-204
3523. Romieu, I., Sienna-Monge, J. J., Ramírez-Aguilar, M., Moreno-Macías, H., Reyes-Ruiz, N. I., del Rio-Navarro, B. E., Hernández-Avila, M. and London, S. J. Genetic polymorphism of GSTM1 and antioxidant supplementation influence lung function in relation to ozone exposure in asthmatic children in Mexico City. *Thorax* 2004;59(1):8-10
- 2666) *Non smoking-related chronic obstructive pulmonary disease – a neglected entity?* Zeng, G., Sun, B. and Zhong, N. *Respirology* 2012;no-no**  
 Cita(s)  
 3524. Rojas-Martínez, R., Pérez-Padilla, R., Olaiz-Fernández, G., Mendóza-Alvarado, L., Moreno-Macías, H., Fortoul, T., McDonnell, W., Loomis, D. and Romieu, I. Lung function growth in children with long-term exposure to air pollutants in Mexico City. *Am J Respir Crit Care Med* 2007;176(4):377-84
- 2667) *The non-cancer mortality experience of male workers at British Nuclear Fuels plc, 1946-2005.* McGeoghegan, D., Binks, K., Gillies, M., et al. *International Journal of Epidemiology* 2008;37(3):506-518**  
 Cita(s)  
 3525. Navas-Acien, A., Guallar, E., Silbergeld, E. K. and Rothenberg, S. J. Lead exposure and cardiovascular disease—a systematic review. *Environ Health Perspect* 2007;115(3):472-82
- 2668) *Non-Chemical Stressors and Cumulative Risk Assessment: An Overview of Current Initiatives and Potential Air Pollutant Interactions.* Lewis, A. S., Sax, S. N., Wason, S. C., et al. *International Journal of Environmental Research and Public Health* 2011;8(6):2020-2073**  
 Cita(s)  
 3526. Lanphear, B. P., Hornung, R., Khouury, J., Yolton, K., Baghurst, P., Bellinger, D. C., Canfield, R. L., Dietrich, K. N., Bornschein, R., Greene, T., et al. Low-level environmental lead exposure and children's intellectual function: an international pooled analysis. *Environ Health Perspect* 2005;113(7):894-9
- 2669) *Non-Hodgkin Lymphoma (NHL) linkage with residence near heavy roads-A case study from Haifa Bay, Israel.* Paz, S., Linn, S., Portnov, B. A., et al. *Health and Place* 2009;15(2):636-641**  
 Cita(s)  
 3527. Cohen, A. J., Ross Anderson, H., Ostro, B., Pandey, K. D., Krzyzanowski, M., Kunzli, N., Gutschmidt, K., Pope, A., Romieu, I., Samet, J. M., et al. The global burden of disease due to outdoor air pollution. *J Toxicol Environ Health A* 2005;68(13-14):1301-7
- 2670) *A non-invasive approach to study lifetime exposure and bioaccumulation of PCBs in protected marine mammals: PBPK modeling in harbor porpoises.* Weijs, L., Covaci, A., Yang, R. S. H., et al. *Toxicology and Applied Pharmacology* 2011;256(2):136-145**  
 Cita(s)  
 3528. Verner, M. A., Charbonneau, M., López-Carrillo, L. and Haddad, S. Physiologically based pharmacokinetic modeling of persistent organic pollutants for lifetime exposure assessment: a new tool in breast cancer epidemiologic studies. *Environ Health Perspect* 2008;116(7):886-92
- 2671) *A noninvasive isotopic approach to estimate the bone lead contribution to blood in children: Implications for assessing the efficacy of lead abatement.* Gwiazda, R., Campbell, C. and Smith, D. *Environmental Health Perspectives* 2005;113(1):104-110**  
 Cita(s)  
 3529. Rothenberg, S. J., Kondrashov, V., Manalo, M., Manton, W. I., Khan, F., Todd, A. C. and Johnson, C. Seasonal variation in bone lead contribution to blood lead during pregnancy. *Environ Res* 2001;85(3):191-4
3530. Téllez-Rojo, M. M., Hernández-Avila, M., González-Cossío, T., Romieu, I., Aro, A., Palazuelos, E., Schwartz, J. and Hu, H. Impact of breastfeeding on the mobilization of lead from bone. *Am J Epidemiol* 2002;155(5):420-8

- 2672) *Non-invasive matrices in human biomonitoring: A review. Esteban, M. and Castano, A. Environment International 2009;35(2):438-449*

Cita(s)

3531. Ettinger, A. S., Téllez-Rojo, M. M., Amarasiriwardena, C., González-Cossio, T., Peterson, K. E., Aro, A., Hu, H. and Hernández-Avila, M. Levels of lead in breast milk and their relation to maternal blood and bone lead levels at one month postpartum. *Environ Health Perspect* 2004;112(8):926-31

3532. Ettinger, A. S., Téllez-Rojo, M. M., Amarasiriwardena, C., Peterson, K. E., Schwartz, J., Aro, A., Hu, H. and Hernández-Avila, M. Influence of maternal bone lead burden and calcium intake on levels of lead in breast milk over the course of lactation. *Am J Epidemiol* 2006;163(1):48-56

- 2673) *Nonlinear association between soil lead and blood lead of children in metropolitan New Orleans, Louisiana: 2000-2005. Mielke, H. W., Gonzales, C. R., Powell, E., et al. Science of the Total Environment 2007;388(1-3):43-53*

Cita(s)

3533. Rothenberg, S. J. and Rothenberg, J. C. Testing the dose-response specification in epidemiology: public health and policy consequences for lead. *Environ Health Perspect* 2005;113(9):1190-5

- 2674) *Nonlinear associations between blood lead in children, age of child, and quantity of soil lead in metropolitan New Orleans. Zahran, S., Mielke, H. W., Weiler, S., et al. Science of the Total Environment 2011;409(7):1211-1218*

Cita(s)

3534. Rothenberg, S. J. and Rothenberg, J. C. Testing the dose-response specification in epidemiology: public health and policy consequences for lead. *Environ Health Perspect* 2005;113(9):1190-5

- 2675) *NON-MHC genes in type 1 diabetes - Family-based association studies and functional studies of disease-associated polymorphisms. Kristiansen, O. P. Danish Medical Bulletin 2005;52(4):186-233*

Cita(s)

3535. David, G. L., Romieu, I., Sienna-Monge, J. J., Collins, W. J., Ramírez-Aguilar, M., del Rio-Navarro, B. E., Reyes-Ruiz, N. I., Morris, R. W., Marzec, J. M. and London, S. J. Nicotinamide adenine dinucleotide (phosphate) reduced:quinone oxidoreductase and glutathione S-transferase M1 polymorphisms and childhood asthma. *Am J Respir Crit Care Med* 2003;168(10):1199-204

- 2676) *Nonoccupational determinants of plasma DDT and p,p'-DDE in men from Chiapas, Mexico. Barraza-Villarreal, A., Sánchez, V. D., De Jager, T., et al. Archives of Environmental Health 2004;59(1):42-49*

Cita(s)

3536. López-Carrillo, L., Torres-Sánchez, L., López-Cervantes, M., Blair, A., Cebrian, M. E. and Uribe, M. The adipose tissue to serum dichlorodiphenyldichloroethane (DDE) ratio: some methodological considerations. *Environ Res* 1999;81(2):142-5

3537. López-Carrillo, L., Torres-Sánchez, L., Moline, J., Ireland, K. and Wolff, M. S. Breast-feeding and serum p,p'-DDT levels among Mexican women of childbearing age: a pilot study. *Environ Res* 2001;87(3):131-5

3538. Torres-Arreola, L., López-Carrillo, L., Torres-Sánchez, L., Cebrian, M., Rueda, C., Reyes, R. and López-Cervantes, M. Levels of dichloro-dyphenyl-trichloroethane (DDT) metabolites in maternal milk and their determinant factors. *Arch Environ Health* 1999;54(2):124-9

- 2677) *Non-traditional targets of endocrine disrupting chemicals: The roots of hormone signaling. Fox, J. E. Integrative and Comparative Biology 2005;45(1):179-188*

Cita(s)

3539. Downs, T. J., Cifuentes-García, E. and Suffet, I. M. Risk screening for exposure to groundwater pollution in a wastewater irrigation district of the Mexico City region. *Environmental Health Perspectives* 1999;107(7):553-561

- 2678) *A novel air pollution index based on the relative risk of daily mortality associated with short-term exposure to common air pollutants. Cairncross, E. K., John, J. and Zunckel, M. Atmospheric Environment 2007;41(38):8442-8454*

Cita(s)

3540. Cohen, A. J., Ross Anderson, H., Ostro, B., Pandey, K. D., Krzyzanowski, M., Kunzli, N., Gutschmidt, K., Pope, A., Romieu, I., Samet, J. M., et al. The global burden of disease due to outdoor air pollution. *J Toxicol Environ Health A* 2005;68(13-14):1301-7

- 2679)** *Novel antioxidant approaches to the treatment of upper airway inflammation. Brskett, M. and Riedl, M. A. Current Opinion in Allergy and Clinical Immunology 2010;10(1):34-41*  
Cita(s)
- 3541.** Romieu, I., Ramírez-Aguilar, M., Sienra-Monge, J. J., Moreno-Macías, H., del Rio-Navarro, B. E., David, G., Marzec, J., Hernández-Avila, M. and London, S. GSTM1 and GSTP1 and respiratory health in asthmatic children exposed to ozone. *Eur Respir J* 2006;28(5):953-9
- 3542.** Romieu, I., Sienra-Monge, J. J., Ramírez-Aguilar, M., Moreno-Macías, H., Reyes-Ruiz, N. I., del Rio-Navarro, B. E., Hernández-Avila, M. and London, S. J. Genetic polymorphism of GSTM1 and antioxidant supplementation influence lung function in relation to ozone exposure in asthmatic children in Mexico City. *Thorax* 2004;59(1):8-10
- 3543.** Sienra-Monge, J. J., Ramírez-Aguilar, M., Moreno-Macías, H., Reyes-Ruiz, N. I., Del Rio-Navarro, B. E., Ruiz-Navarro, M. X., Hatch, G., Crissman, K., Slade, R., Devlin, R. B., et al. Antioxidant supplementation and nasal inflammatory responses among young asthmatics exposed to high levels of ozone. *Clin Exp Immunol* 2004;138(2):317-22
- 2680)** *A novel application of capnography during controlled human exposure to air pollution. Lukic, K. Z., Urch, B., Fila, M., et al. Biomedical Engineering Online 2006;5*  
Cita(s)
- 3544.** Cohen, A. J., Ross Anderson, H., Ostro, B., Pandey, K. D., Krzyzanowski, M., Kunzli, N., Gutschmidt, K., Pope, A., Romieu, I., Samet, J. M., et al. The global burden of disease due to outdoor air pollution. *J Toxicol Environ Health A* 2005;68(13-14):1301-7
- 2681)** *Novel Asthma-Associated Genes From Genome-Wide Association Studies What Is Their Significance? Kabesch, M. Chest 2010;137(4):909-915*  
Cita(s)
- 3545.** Hancock, D. B., Romieu, I., Shi, M., Sienra-Monge, J. J., Wu, H., Chiu, G. Y., Li, H., del Rio-Navarro, B. E., Willis-Owen, S. A., Weiss, S. T., et al. Genome-wide association study implicates chromosome 9q21.31 as a susceptibility locus for asthma in mexican children. *PLoS Genet* 2009;5(8):e1000623
- 2682)** *Novel Challenges for the Allergist. Selmi, C. Clinical Reviews in Allergy and Immunology 2011;41(1):1-3*  
Cita(s)
- 3546.** Wu, H., Romieu, I., Sienra-Monge, J. J., Li, H., del Rio-Navarro, B. E. and London, S. J. Genetic variation in ORM1-like 3 (ORMDL3) and gasdermin-like (GSDML) and childhood asthma. *Allergy* 2009;64(4):629-35
- 2683)** *Novel effector molecules in type 2 inflammation: Lessons drawn from helminth infection and allergy. Nair, M. G., Guild, K. J. and Artis, D. Journal of Immunology 2006;177(3):1393-1399*  
Cita(s)
- 3547.** Li, H., Romieu, I., Sienra-Monge, J. J., Ramírez-Aguilar, M., Estela Del Rio-Navarro, B., Kistner, E. O., Gjessing, H. K., Lara-Sánchez Idel, C., Chiu, G. Y. and London, S. J. Genetic polymorphisms in arginase I and II and childhood asthma and atopy. *J Allergy Clin Immunol* 2006;117(1):119-26
- 2684)** *A Novel Evaluation of World No Tobacco Day in Latin America. Ayers, J. W., Althouse, B. M., Allem, J. P., et al. Journal of Medical Internet Research 2012;14(3):288-298*  
Cita(s)
- 3548.** Thrasher, J. F., Perez-Hernandez, R., Swayampakala, K., Arillo-Santillan, E. and Bottai, M. Policy support, norms, and secondhand smoke exposure before and after implementation of a comprehensive smoke-free law in Mexico city. *Am J Public Health* 2010;100(9):1789-98
- 2685)** *A novel extracellular calcium sensing mechanism in voltage-gated potassium ion channels. Johnson, J. P., Balsler, J. R. and Bennett, P. B. Journal of Neuroscience 2001;21(12):4143-4153*  
Cita(s)
- 3549.** Rothenberg, S. J., Schnaas, L., Perroni, E., Hernández, R. M., Martínez, S. and Hernández, C. Pre- and postnatal lead effect on head circumference: a case for critical periods. *Neurotoxicol Teratol* 1999;21(1):1-11
- 2686)** *A novel methodology for determining low-cost fine particulate matter street sweeping routes. Blazquez, C. A., Beghelh, A. and Meneses, V. P. Journal of the Air and Waste Management Association 2012;62(2):242-251*  
Cita(s)



3550. Ilabaca, M., Olaeta, I., Campos, E., Villaire, J., Téllez-Rojo, M. M. and Romieu, I. Association between levels of fine particulate and emergency visits for pneumonia and other respiratory illnesses among children in Santiago, Chile. *J Air Waste Manag Assoc* 1999;49(9 Spec No):154-63
- 2687) *A Novel Methodology to Evaluate Health Impacts Caused by VOC Exposures Using Real-Time VOC and Holter Monitors.* Mizukoshi, A., Kumagai, K., Yamamoto, N., et al. *International Journal of Environmental Research and Public Health* 2010;7(12):4127-4138  
Cita(s)
3551. Riojas-Rodríguez, H., Escamilla-Cejudo, J. A., González-Hermosillo, J. A., Téllez-Rojo, M. M., Vallejo, M., Santos-Burgoa, C. and Rojas-Bracho, L. Personal PM<sub>2.5</sub> and CO exposures and heart rate variability in subjects with known ischemic heart disease in Mexico City. *J Expo Sci Environ Epidemiol* 2006;16(2):131-7
- 2688) *A novel wire-type lead-selective electrode based on bis (1'-hydroxy-2'-acetonaphthone)-2,2'-diiminodiethylamine.* Pilehvari, Z., Yaftian, M. R., Rayati, S., et al. *Annali Di Chimica* 2007;97(8):747-757  
Cita(s)
3552. Lanphear, B. P., Hornung, R., Khouury, J., Yolton, K., Baghurst, P., Bellinger, D. C., Canfield, R. L., Dietrich, K. N., Bornschein, R., Greene, T., et al. Low-level environmental lead exposure and children's intellectual function: an international pooled analysis. *Environ Health Perspect* 2005;113(7):894-9
- 2689) *Nutrition and allergic disease.* Tricon, S., Willers, S., Smit, H. A., et al. *Clinical and Experimental Allergy Reviews* 2006;6(5):117-188  
Cita(s)
3553. Romieu, I. and Trenga, C. Diet and obstructive lung diseases. *Epidemiol Rev* 2001;23(2):268-87
- 2690) *Nutrition in pediatric lung disease.* Lands, L. C. *Paediatric Respiratory Reviews* 2007;8(4):305-312  
Cita(s)
3554. Romieu, I. and Trenga, C. Diet and obstructive lung diseases. *Epidemiol Rev* 2001;23(2):268-87
3555. Romieu, I., Sienna-Monge, J. J., Ramírez-Aguilar, M., Téllez-Rojo, M. M., Moreno-Macías, H., Reyes-Ruiz, N. I., del Rio-Navarro, B. E., Ruiz-Navarro, M. X., Hatch, G., Slade, R., et al. Antioxidant supplementation and lung functions among children with asthma exposed to high levels of air pollutants. *Am J Respir Crit Care Med* 2002;166(5):703-9
- 2691) *Nutritional biochemistry of spaceflight.* Smith, S. M. and Zwart, S. R. *Advances in Clinical Chemistry* 2008;46(2008):87-130  
Cita(s)
3556. Kondrashov, V., Rothenberg, S. J., Chettle, D. and Zerwekh, J. Evaluation of potentially significant increase of lead in the blood during long-term bed rest and space flight. *Physiol Meas* 2005;26(1):1-12
- 2692) *Nutritional epidemiological studies in cancer prevention: what went wrong, and how to move forwards.* Fortes, C. and Boffetta, P. *European Journal of Cancer Prevention* 2011;20(6):518-525  
Cita(s)
3557. Romieu, I., Sienna-Monge, J. J., Ramírez-Aguilar, M., Moreno-Macías, H., Reyes-Ruiz, N. I., del Rio-Navarro, B. E., Hernández-Avila, M. and London, S. J. Genetic polymorphism of GSTM1 and antioxidant supplementation influence lung function in relation to ozone exposure in asthmatic children in Mexico City. *Thorax* 2004;59(1):8-10
- 2693) *Obesity and asthma.* Shore, S. A. and Johnston, R. A. *Pharmacology and Therapeutics* 2006;110(1):83-102  
Cita(s)
3558. Romieu, I. and Trenga, C. Diet and obstructive lung diseases. *Epidemiol Rev* 2001;23(2):268-87
- 2694) *Obesity is a modifier of autonomic cardiac responses to fine metal particulates.* Chen, J. C., Cavallari, J. M., Stone, P. H., et al. *Environmental Health Perspectives* 2007;115(7):1002-1006  
Cita(s)
3559. Holguín, F., Téllez-Rojo, M. M., Hernández, M., Cortéz, M., Chow, J. C., Watson, J. G., Mannino, D. and Romieu, I. Air pollution and heart rate variability among the elderly in

Mexico City. *Epidemiology* 2003;14(5):521-7

- 2695) *Observational studies on the effect of dietary antioxidants on asthma: A meta-analysis.* Gao, J. M., Gao, X., Li, W. J., et al. *Respirology* 2008;13(4):528-536

Cita(s)

3560. Romieu, I., Sienna-Monge, J. J., Ramírez-Aguilar, M., Téllez-Rojo, M. M., Moreno-Macías, H., Reyes-Ruiz, N. I., del Rio-Navarro, B. E., Ruiz-Navarro, M. X., Hatch, G., Slade, R., et al. Antioxidant supplementation and lung functions among children with asthma exposed to high levels of air pollutants. *Am J Respir Crit Care Med* 2002;166(5):703-9

- 2696) *Obstructive airway diseases in women exposed to biomass smoke.* Ekici, A., Ekici, M., Kurtipek, E., et al. *Environmental Research* 2005;99(1):93-98

Cita(s)

3561. Naeher, L. P., Smith, K. R., Leaderer, B. P., Neufeld, L. and Mage, D. T. Carbon monoxide as a tracer for assessing exposures to particulate matter in wood and gas cookstove households of highland Guatemala. *Environ Sci Technol* 2001;35(3):575-81

- 2697) *Occupation and COPD: A Brief Review.* Blanc, P. D. *Journal of Asthma* 2012;49(1):2-4

Cita(s)

3562. Eisner, M. D., Anthonisen, N., Coultas, D., Kuenzli, N., Pérez-Padilla, R., Postma, D., Romieu, I., Silverman, E. K. and Balmes, J. R. An official American Thoracic Society public policy statement: Novel risk factors and the global burden of chronic obstructive pulmonary disease. *Am J Respir Crit Care Med* 2010;182(5):693-718

- 2698) *Occupation and occupational exposure to endocrine disrupting chemicals in male breast cancer: a case-control study in Europe.* Villeneuve, S., Cyr, D., Lynge, E., et al. *Occupational and Environmental Medicine* 2010;67(12):837-844

Cita(s)

3563. López-Cervántes, M., Torres-Sánchez, L., Tobias, A. and López-Carrillo, L. Dichlorodiphenyldichloroethane burden and breast cancer risk: a meta-analysis of the epidemiologic evidence. *Environ Health Perspect* 2004;112(2):207-14

- 2699) *Occupation and skin cancer: the results of the HELIOS-I multicenter case-control study.* Suárez, B., López-Abente, G., Martínez, C., et al. *BMC Public Health* 2007;7

Cita(s)

3564. Rosales-Castillo, J. A., Acosta-Saavedra, L. C., Torres, R., Ochoa-Fierro, J., Borja-Aburto, V. H., López-Carrillo, L., García-Vargas, G. G., Gurrola, G. B., Cebrian, M. E. and Calderon-Aranda, E. S. Arsenic exposure and human papillomavirus response in non-melanoma skin cancer Mexican patients: a pilot study. *Int Arch Occup Environ Health* 2004;77(6):418-23

- 2700) *Occupation and the Prevalence of Respiratory Health Symptoms and Conditions The Atherosclerosis Risk in Communities Study.* Mirabelli, M. C., London, S. J., Charles, L. E., et al. *Journal of Occupational and Environmental Medicine* 2012;54(2):157-165

Cita(s)

3565. Eisner, M. D., Anthonisen, N., Coultas, D., Kuenzli, N., Pérez-Padilla, R., Postma, D., Romieu, I., Silverman, E. K. and Balmes, J. R. An official American Thoracic Society public policy statement: Novel risk factors and the global burden of chronic obstructive pulmonary disease. *Am J Respir Crit Care Med* 2010;182(5):693-718

- 2701) *Occupation and three-year incidence of respiratory symptoms and lung function decline: the ARIC Study.* Mirabelli, M. C., London, S. J., Charles, L. E., et al. *Respiratory Research* 2012;13(4):17p.

Cita(s)

3566. Eisner, M. D., Anthonisen, N., Coultas, D., Kuenzli, N., Pérez-Padilla, R., Postma, D., Romieu, I., Silverman, E. K. and Balmes, J. R. An official American Thoracic Society public policy statement: Novel risk factors and the global burden of chronic obstructive pulmonary disease. *Am J Respir Crit Care Med* 2010;182(5):693-718

- 2702) *Occupational and environmental medicine in the United States: A proposal to abolish workers' compensation and reestablish the public health model.* Ladou, J. *International Journal of Occupational and Environmental Health* 2006;12(2):154-168

Cita(s)

3567. Breilh, J., Branco Jefer, C., Castelman, B. I., Cherniack, M., Christiani, D. C., Cicolella, A., Cifuentes, E., Clapp, R., Cole, D. C., Corn, M., et al. Texaco and its consultants. *Int J Occup Environ Health* 2005;11(2):217-20

- 2703) *Occupational and environmental pulmonology. Ochmann, U. and Nowak, D. Deutsche Medizinische Wochenschrift 2012;137(5):202-205*  
 Cita(s)  
 3568. Eisner, M. D., Anthonisen, N., Coultas, D., Kuenzli, N., Pérez-Padilla, R., Postma, D., Romieu, I., Silverman, E. K. and Balmes, J. R. An official American Thoracic Society public policy statement: Novel risk factors and the global burden of chronic obstructive pulmonary disease. *Am J Respir Crit Care Med* 2010;182(5):693-718
- 2704) *Occupational determinants of bone and blood lead levels in middle aged and elderly men from the general community: The normative aging study. Elmarsafawy, S. F., Tsaih, S. W., Korrick, S., et al. American Journal of Industrial Medicine 2002;42(1):38-49*  
 Cita(s)  
 3569. Rothenberg, S. J., Kondrashov, V., Manalo, M., Manton, W. I., Khan, F., Todd, A. C. and Johnson, C. Seasonal variation in bone lead contribution to blood lead during pregnancy. *Environ Res* 2001;85(3):191-4
- 2705) *Occupational diesel exhaust exposure as a risk factor for chronic obstructive pulmonary disease. Hart, J. E., Eisen, E. A. and Laden, F. Current Opinion in Pulmonary Medicine 2012;18(2):151-154*  
 Cita(s)  
 3570. Eisner, M. D., Anthonisen, N., Coultas, D., Kuenzli, N., Pérez-Padilla, R., Postma, D., Romieu, I., Silverman, E. K. and Balmes, J. R. An official American Thoracic Society public policy statement: Novel risk factors and the global burden of chronic obstructive pulmonary disease. *Am J Respir Crit Care Med* 2010;182(5):693-718
- 2706) *Occupational Disease among Non-governmental Employees in Malaysia: 2002-2006. Abas, A. B., Said, A. R. B., Mohammed, M. A. B., et al. International Journal of Occupational and Environmental Health 2008;14(4):263-271*  
 Cita(s)  
 3571. Hernández-Gaytán, S. I., Santos-Burgoa, C., Becker-Meyer, J. P., Macias-Carrillo, C. and López-Cervantes, M. [Prevalence of hearing loss and correlated factors in a cement plant]. *Salud Publica Mex* 2000;42(2):106-11
- 2707) *Occupational exposure to BTEX of workers in car parkings and gasoline service stations in Athens, Greece. Soldatos, A. P., Bakeas, E. B. and Siskos, P. A. Fresenius Environmental Bulletin 2003;12(9):1064-1070*  
 Cita(s)  
 3572. Romieu, I., Ramírez, M., Meneses, F., Ashley, D., Lemire, S., Colome, S., Fung, K. and Hernández-Avila, M. Environmental exposure to volatile organic compounds among workers in Mexico City as assessed by personal monitors and blood concentrations. *Environ Health Perspect* 1999;107(7):511-5
- 2708) *Occupational exposure to chemical substances and time to pregnancy: a systematic review. Snijder, C. A., Te Velde, E., Roeleveld, N., et al. Human Reproduction Update 2012;18(3):284-300*  
 Cita(s)  
 3573. Idrovo, A. J., Sanín, L. H., Cole, D., Chavarro, J., Caceres, H., Narvaez, J. and Restrepo, M. Time to first pregnancy among women working in agricultural production. *International Archives of Occupational and Environmental Health* 2005;78(6):493-500
- 2709) *Occupational exposure to chemicals and sensory organs: A neglected research field. Gobba, F. Neurotoxicology 2003;24(4-5):675-691*  
 Cita(s)  
 3574. Rothenberg, S. J., Schnaas, L., Salgado-Valladares, M., Casanueva, E., Geller, A. M., Hudnell, H. K. and Fox, D. A. Increased ERG a- and b-wave amplitudes in 7- to 10-year-old children resulting from prenatal lead exposure. *Invest Ophthalmol Vis Sci* 2002;43(6):2036-44
- 2710) *Occupational Exposure to Urban Airborne Particulate Matter: A Review on Environmental Monitoring and Health Effects Urban Airborne Particulate Matter. Iavicoli, I., Leso, V., Fontana, L., et al. Environmental Science and Engineering 2011;2011(Part 5):501-525*  
 Cita(s)  
 3575. Castillejos, M., Borja-Aburto, V. H., Dockery, D. W., Gold, D. R. and Loomis, D. Airborne coarse particles and mortality. *Inhalation Toxicology* 2000;12(6):71-72
- 2711) *Occupational exposures and chronic obstructive pulmonary disease: a hospital based case-control study. Govender, N., Lalloo, U. G. and Naidoo, R. N. Thorax 2011;66(7):597-601*

Cita(s)

3576. Eisner, M. D., Anthonisen, N., Coultas, D., Kuenzli, N., Pérez-Padilla, R., Postma, D., Romieu, I., Silverman, E. K. and Balmes, J. R. An official American Thoracic Society public policy statement: Novel risk factors and the global burden of chronic obstructive pulmonary disease. *Am J Respir Crit Care Med* 2010;182(5):693-718

2712) *Occupational exposures and reproductive health: 2003 Teratology Society Meeting Symposium Summary. Grajewski, B., Coble, J. B., Frazier, L. M., et al. Birth Defects Research Part B-Developmental and Reproductive Toxicology* 2005;74(2):157-163

Cita(s)

3577. Brown, M. J., Hu, H., Gonzales-Cossio, T., Peterson, K. E., Sanin, L. H., de Luz Kageyama, M., Palazuelos, E., Aro, A., Schnaas, L. and Hernández-Avila, M. Determinants of bone and blood lead concentrations in the early postpartum period. *Occup Environ Med* 2000;57(8):535-41

2713) *Occupational nuclear medicine: Trace element analysis of living human subjects. Chettle, D. R. Journal of Radioanalytical and Nuclear Chemistry* 2006;268(3):653-661

Cita(s)

3578. Chuang, H. Y., Schwartz, J., Gonzales-Cossio, T., Lugo, M. C., Palazuelos, E., Aro, A., Hu, H. and Hernández-Avila, M. Interrelations of lead levels in bone, venous blood, and umbilical cord blood with exogenous lead exposure through maternal plasma lead in peripartum women. *Environmental Health Perspectives* 2001;109(5):527-532
3579. Ettinger, A. S., Téllez-Rojo, M. M., Amarasiriwardena, C., Bellinger, D., Peterson, K., Schwartz, J., Hu, H. and Hernández-Avila, M. Effect of breast milk lead on infant blood lead levels at 1 month of age. *Environ Health Perspect* 2004;112(14):1381-5
3580. Ettinger, A. S., Téllez-Rojo, M. M., Amarasiriwardena, C., González-Cossio, T., Peterson, K. E., Aro, A., Hu, H. and Hernández-Avila, M. Levels of lead in breast milk and their relation to maternal blood and bone lead levels at one month postpartum. *Environ Health Perspect* 2004;112(8):926-31
3581. Garrido Latorre, F., Hernández-Avila, M., Tamayo Orozco, J., Albores Medina, C. A., Aro, A., Palazuelos, E. and Hu, H. Relationship of blood and bone lead to menopause and bone mineral density among middle-age women in Mexico City. *Environ Health Perspect* 2003;111(4):631-6
3582. Gomaa, A., Hu, H., Bellinger, D., Schwartz, J., Tsaih, S. W., González-Cossio, T., Schnaas, L., Peterson, K., Aro, A. and Hernández-Avila, M. Maternal bone lead as an independent risk factor for fetal neurotoxicity: A prospective study. *Pediatrics* 2002;110(1):110-118
3583. Hernández-Avila, M., Peterson, K. E., González-Cossio, T., Sanin, L. H., Aro, A., Schnaas, L. and Hu, H. Effect of maternal bone lead on length and head circumference of newborns and 1-month-old infants. *Arch Environ Health* 2002;57(5):482-8
3584. Juárez-Pérez, C. A., Aguilar-Madrid, G., Smith, D. R., Lacasaña-Navarro, M., Téllez-Rojo, M. M., Piacitelli, G., Hu, H. and Hernández-Avila, M. Predictors of plasma lead among lithographic print shop workers in Mexico City. *Am J Ind Med* 2004;46(3):245-52
3585. Moline, J., López Carrillo, L., Torres Sánchez, L., Godbold, J. and Todd, A. Lactation and lead body burden turnover: a pilot study in Mexico. *J Occup Environ Med* 2000;42(11):1070-5
3586. Rothenberg, S. J., Khan, F., Manalo, M., Jiang, J., Cuellar, R., Reyes, S., Acosta, S., Jauregui, M., Diaz, M., Sánchez, M., et al. Maternal bone lead contribution to blood lead during and after pregnancy. *Environ Res* 2000;82(1):81-90
3587. Rothenberg, S. J., Kondrashov, V., Manalo, M., Manton, W. I., Khan, F., Todd, A. C. and Johnson, C. Seasonal variation in bone lead contribution to blood lead during pregnancy. *Environ Res* 2001;85(3):191-4
3588. Sanin, L. H., González-Cossio, T., Romieu, I., Peterson, K. E., Ruíz, S., Palazuelos, E., Hernández-Avila, M. and Hu, H. Effect of maternal lead burden on infant weight and weight gain at one month of age among breastfed infants. *Pediatrics* 2001;107(5):1016-23

2714) *Occupational risk factors for work-related disorders in greenhouse workers. Jurewicz, J., Kouimintzis, D., Burdorf, A., et al. Journal of Public Health* 2007;15(4):265-277

Cita(s)

3589. Idrovo, A. J., Sanin, L. H., Cole, D., Chavarro, J., Caceres, H., Narvaez, J. and Restrepo, M. Time to first pregnancy among women working in agricultural production. *International Archives of Occupational and Environmental Health* 2005;78(6):493-500

2715) *Occupational toxicology in Mexico: current status and the potential use of molecular studies to evaluate chemical exposure. Muñóz, B. and Albores, A. Toxicology Mechanisms and Methods* 2011;21(9):637-648

Cita(s)

3590. Aguilar-Garduno, C., Lacasaña, M., Blanco-Muñoz, J., Borja-Aburto, V. H. and García, A. M. Parental occupational exposure to organic solvents and anencephaly in Mexico. *Occup Environ Med* 2010;67(1):32-7
3591. Aguilar-Madrid, G., Juárez-Pérez, C. A., Markowitz, S., Hernández-Avila, M., Román, F. R. S. and Grameix, J. H. V. Globalization and the transfer of hazardous industry: Asbestos in Mexico, 1979-2000. *International Journal of Occupational and Environmental Health* 2003;9(3):272-279
3592. Aguilar-Madrid, G., Piacitelli, G. M., Juárez-Pérez, C. A., Vazquez-Grameix, J. H., Hu, H. and Hernández-Avila, M. [Occupational exposure to inorganic lead in a printing plant in Mexico City]. *Salud Publica Mex* 1999;41(1):42-54
3593. Blanco-Muñoz, J., Morales, M. M., Lacasaña, M., Aguilar-Garduno, C., Bassol, S. and Cebrian, M. E. Exposure to organophosphate pesticides and male hormone profile in floriculturist of the state of Morelos, Mexico. *Hum Reprod* 2010;25(7):1787-95
3594. Idrovo, A. J. and Pérez-Nunez, R. Determinants of occupational disease incidence in Mexico. *Arch Environ Occup Health* 2005;60(6):299-301
3595. Juárez-Pérez, C. A., Aguilar-Madrid, G., Smith, D. R., Lacasaña-Navarro, M., Téllez-Rojo, M. M., Piacitelli, G., Hu, H. and Hernández-Avila, M. Predictors of plasma lead among lithographic print shop workers in Mexico City. *Am J Ind Med* 2004;46(3):245-52
3596. Meneses, F., Romieu, I., Ramírez, M., Colome, S., Fung, K., Ashley, D. and Hernández-Avila, M. A survey of personal exposures to benzene in Mexico City. *Arch Environ Health* 1999;54(5):359-63
3597. Montes, S., Riojas-Rodríguez, H., Sabido-Pedraza, E. and Rios, C. Biomarkers of manganese exposure in a population living close to a mine and mineral processing plant in Mexico. *Environ Res* 2008;106(1):89-95
3598. O'Neill, M. S., Ramírez-Aguilar, M., Meneses-González, F., Hernández-Avila, M., Geyh, A. S., Sienna-Monge, J. J. and Romieu, I. Ozone exposure among Mexico City outdoor workers. *J Air Waste Manag Assoc* 2003;53(3):339-46
3599. Riojas-Rodríguez, H., Solis-Vivanco, R., Schilman, A., Montes, S., Rodríguez, S., Rios, C. and Rodríguez-Agudelo, Y. Intellectual function in Mexican children living in a mining area and environmentally exposed to manganese. *Environ Health Perspect* 2010;118(10):1465-70
3600. Rodríguez-Agudelo, Y., Riojas-Rodríguez, H., Rios, C., Rosas, I., Sabido Pedraza, E., Miranda, J., Siebe, C., Texcalac, J. L. and Santos-Burgoa, C. Motor alterations associated with exposure to manganese in the environment in Mexico. *Sci Total Environ* 2006;368(2-3):542-56
3601. Romieu, I., Ramírez, M., Meneses, F., Ashley, D., Lemire, S., Colome, S., Fung, K. and Hernández-Avila, M. Environmental exposure to volatile organic compounds among workers in Mexico City as assessed by personal monitors and blood concentrations. *Environ Health Perspect* 1999;107(7):511-5
- 2716) *Occupational, Environmental and Lifestyle Factors Associated With Spontaneous Abortion.* Kumar, S. *Reproductive Sciences* 2011;18(10):915-930  
Cita(s)
3602. Borja-Aburto, V. H., Hertz-Picciotto, I., Rojas López, M., Fariás, P., Rios, C. and Blanco, J. Blood lead levels measured prospectively and risk of spontaneous abortion. *Am J Epidemiol* 1999;150(6):590-7
3603. Salazar-García, F., Gallardo-Díaz, E., Cerón-Mireles, P., Loomis, D. and Borja-Aburto, V. H. Reproductive effects of occupational DDT exposure among male malaria control workers. *Environmental Health Perspectives* 2004;112(5):542-547
- 2717) *Occurrence and treatment of arsenic in groundwater and soil in northern Mexico and southwestern USA.* Camacho, L. M., Gutiérrez, W., Alarcon-Herrera, M. T., et al. *Chemosphere* 2011;83(3):211-225  
Cita(s)
3604. Rosales-Castillo, J. A., Acosta-Saavedra, L. C., Torres, R., Ochoa-Fierro, J., Borja-Aburto, V. H., López-Carrillo, L., García-Vargas, G. G., Gurrola, G. B., Cebrian, M. E. and Calderon-Aranda, E. S. Arsenic exposure and human papillomavirus response in non-melanoma skin cancer Mexican patients: a pilot study. *Int Arch Occup Environ Health* 2004;77(6):418-23
3605. Trejo-Acevedo, A., Diaz-Barriga, F., Carrizales, L., Dominguez, G., Costilla, R., Ize-Lema, I., Yarto-Ramírez, M., Gavilan-García, A., Mejia-Saavedra, J. and Pérez-Maldonado, I. N. Exposure assessment of persistent organic pollutants and metals in Mexican children. *Chemosphere* 2009;74(7):974-80
- 2718) *Occurrence of Cryptosporidium and Giardia in irrigation water and its impact on the fresh produce industry.* Chaidez, C., Soto, M., Gortares, P., et al. *International Journal of Environmental Health Research* 2005;15(5):339-45  
Cita(s)



3606. Cifuentes, E., Gómez, M., Blumenthal, U., Téllez-Rojo, M. M., Romieu, I., Ruíz-Palacios, G. and Ruíz-Velazco, S. Risk factors for *Giardia intestinalis* infection in agricultural villages practicing wastewater irrigation in Mexico. *Am J Trop Med Hyg* 2000;62(3):388-92
- 2719) *Occurrence of lead in placenta important information for prenatal and postnatal development of child.* Foltinova, J., Foltin, V. and Neu, E. *Neuroendocrinology Letters* 2007;28(4):335-340  
Cita(s)
3607. Torres-Sánchez, L. E., Berkowitz, G., López-Carrillo, L., Torres-Arreola, L., Rios, C. and López-Cervántes, M. Intrauterine lead exposure and preterm birth. *Environ Res* 1999;81(4):297-301
- 2720) *Occurrence of lead poisoning during follow-up of children at risk with initial screening lead blood levels below 100 µg/L.* Tararbit, K., Carre, N., Garnier, R., et al. *Revue d'Epidemiologie et de Santé Publique* 2009;57(4):249-255  
Cita(s)
3608. Téllez-Rojo, M. M., Bellinger, D. C., Arroyo-Quiroz, C., Lamadrid-Figueroa, H., Mercado-García, A., Schnaas-Arrieta, L., Wright, R. O., Hernández-Avila, M. and Hu, H. Longitudinal associations between blood lead concentrations lower than 10 microg/dL and neurobehavioral development in environmentally exposed children in Mexico City. *Pediatrics* 2006;118(2):e323-30
- 2721) *Occurrence of organochlorine pesticides in cancerous and non-cancerous breast tissues.* Burgaz, S., Cok, I., Coban, T., et al. *Fresenius Environmental Bulletin* 2005;14(11):1024-1030  
Cita(s)
3609. López-Carrillo, L., López-Cervántes, M., Torres-Sánchez, L., Blair, A., Cebrian, M. E. and García, R. M. Serum levels of beta-hexachlorocyclohexane, hexachlorobenzene and polychlorinated biphenyls and breast cancer in Mexican women. *Eur J Cancer Prev* 2002;11(2):129-35
3610. Romieu, I., Hernandez-Avila, M., Lazcano-Ponce, E., Weber, J. P. and Dewailly, E. Breast cancer, lactation history, and serum organochlorines. *Am J Epidemiol* 2000;152(4):363-70
- 2722) *Occurrence of Phthalate Metabolites in Human Urine from Several Asian Countries.* Guo, Y., Alomirah, H., Cho, H. S., et al. *Environmental Science and Technology* 2011;45(7):3138-3144  
Cita(s)
3611. Meeker, J. D., Hu, H., Cantonwine, D. E., Lamadrid-Figueroa, H., Calafat, A. M., Ettinger, A. S., Hernández-Avila, M., Loch-Caruso, R. and Téllez-Rojo, M. M. Urinary phthalate metabolites in relation to preterm birth in Mexico city. *Environ Health Perspect* 2009;117(10):1587-92
- 2723) *Occurrence of vibrio parahaemolyticus in different finfish and shellfish species* Das, B., Manna, S. K., Sarkar, P., et al. *Journal of Food Safety* 2009;29(1):118-125  
Cita(s)
3612. Charles-Hernández, G. L., Cifuentes, E. and Rothenberg, S. J. Environmental factors associated with the presence of *Vibrio parahaemolyticus* in sea products and the risk of food poisoning in communities bordering the Gulf of Mexico. *J Environ Health Res* 2006;5(2):75-80
- 2724) *Old indicators for new problems: the relationship between sanitation and health.* Andreazzi, M. A. R., Barcellos, C. and Hacon, S. *Revista Panamericana de Salud Pública* 2007;22(3):211-217  
Cita(s)
3613. Carneiro, F. F., Cifuentes, E., Téllez-Rojo, M. M. and Romieu, I. The risk of *Ascaris lumbricoides* infection in children as an environmental health indicator to guide preventive activities in Caparaó and Alto Caparaó, Brazil. *Bull World Health Organ* 2002;80(1):40-6
3614. Cifuentes, E., Mazari-Hiriart, M., Carneiro, F., Bianchi, F. and González, D. The risk of enteric diseases in young children and environmental indicators in sentinel areas of Mexico City. *Int J Environ Health Res* 2002;12(1):53-62
3615. Cifuentes, E., Suárez, L., Solano, M. and Santos, R. Diarrheal diseases in children from a water reclamation site in Mexico city. *Environ Health Perspect* 2002;110(10):A619-24
- 2725) *Omega-3 fatty acids and airway hyperresponsiveness in asthma.* Mickleborough, T. D., Ionescu, A. A. and Rundell, K. W. *Journal of Alternative and Complementary Medicine* 2004;10(6):1067-1075  
Cita(s)
3616. Romieu, I. and Trenga, C. Diet and obstructive lung diseases. *Epidemiol Rev* 2001;23(2):268-87

2726) *Omega-3 Fatty Acids and Cardiovascular Disease Effects on Risk Factors, Molecular Pathways, and Clinical Events.* Mozaffarian, D. and Wu, J. H. Y. *Journal of the American College of Cardiology* 2011;58(20):2047-2067

Cita(s)

3617. Romieu, I., Téllez-Rojo, M. M., Lazo, M., Manzano-Patino, A., Cortéz-Lugo, M., Julien, P., Belanger, M. C., Hernández-Avila, M. and Holguín, F. Omega-3 fatty acid prevents heart rate variability reductions associated with particulate matter. *Am J Respir Crit Care Med* 2005;172(12):1534-40

2727) *Omega-3 fatty acids and metabolic syndrome: Effects and emerging mechanisms of action.* Poudyal, H., Panchal, S. K., Diwan, V., et al. *Progress in Lipid Research* 2011;50(4):372-387

Cita(s)

3618. Romieu, I., García-Esteban, R., Sunyer, J., Rios, C., Alcaraz-Zubeldia, M., Velasco, S. R. and Holguín, F. The effect of supplementation with omega-3 polyunsaturated fatty acids on markers of oxidative stress in elderly exposed to PM(2.5). *Environ Health Perspect* 2008;116(9):1237-42

2728) *Omega-3 fatty acids: antiarrhythmic, proarrhythmic or both? von Schacky, C. Current Opinion in Clinical Nutrition and Metabolic Care* 2008;11(2):94-99

Cita(s)

3619. Romieu, I., Téllez-Rojo, M. M., Lazo, M., Manzano-Patino, A., Cortéz-Lugo, M., Julien, P., Belanger, M. C., Hernández-Avila, M. and Holguín, F. Omega-3 fatty acid prevents heart rate variability reductions associated with particulate matter. *Am J Respir Crit Care Med* 2005;172(12):1534-40

2729) *Omega-3 polyunsaturated Fatty acids and heart rate variability.* Christensen, J. H. *Frontiers in Physiology* 2011;2(84)

Cita(s)

3620. Romieu, I., Téllez-Rojo, M. M., Lazo, M., Manzano-Patino, A., Cortéz-Lugo, M., Julien, P., Belanger, M. C., Hernández-Avila, M. and Holguín, F. Omega-3 fatty acid prevents heart rate variability reductions associated with particulate matter. *Am J Respir Crit Care Med* 2005;172(12):1534-40

2730) *On Early Life Risk Factors for COPD.* Filippone, M. and Baraldi, E. *American Journal of Respiratory and Critical Care Medicine* 2011;183(3):415-416

Cita(s)

3621. Eisner, M. D., Anthonisen, N., Coultas, D., Kuenzli, N., Pérez-Padilla, R., Postma, D., Romieu, I., Silverman, E. K. and Balme, J. R. An official American Thoracic Society public policy statement: Novel risk factors and the global burden of chronic obstructive pulmonary disease. *Am J Respir Crit Care Med* 2010;182(5):693-718

2731) *On exposure and response relationships for health effects associated with exposure to vehicular traffic.* Lipfert, F. W. and Wyzga, R. E. *Journal of Exposure Science and Environmental Epidemiology* 2008;18(6):588-599

Cita(s)

3622. Carbajal-Arroyo, L., Barraza-Villarreal, A., Durand-Pardo, R., Moreno-Macías, H., Espinoza-Lain, R., Chiarella-Ortigosa, P. and Romieu, I. Impact of traffic flow on the asthma prevalence among school children in Lima, Peru. *J Asthma* 2007;44(3):197-202

2732) *On the role of breastfeeding in health promotion and the prevention of allergic diseases.* Rosetta, L. and Baldi, A. *Bioactive Components of Milk* 2008;606(467-483)

Cita(s)

3623. Sunyer, J., Torrent, M., García-Esteban, R., Ribas-Fito, N., Carrizo, D., Romieu, I., Anto, J. M. and Grimalt, J. O. Early exposure to dichlorodiphenyldichloroethylene, breastfeeding and asthma at age six. *Clin Exp Allergy* 2006;36(10):1236-41

2733) *On the rumors about the silent spring. Review of the scientific evidence linking occupational and environmental pesticide exposure to endocrine disruption health effects.* Cocco, P. *Cadernos de Saude Publica* 2002;18(2):379-402

Cita(s)

3624. Romieu, I., Hernandez-Avila, M., Lazcano-Ponce, E., Weber, J. P. and Dewailly, E. Breast cancer, lactation history, and serum organochlorines. *Am J Epidemiol* 2000;152(4):363-70

2734) *The once and future pulse of Indian monsoonal climate.* Kumar, K. K., Kamala, K., Rajagopalan,

- B., et al. Climate Dynamics 2011;36(11-12):2159-2170*  
 Cita(s)  
 3625. McMichael, A. J., Wilkinson, P., Kovats, R. S., Pattenden, S., Hajat, S., Armstrong, B., Vajanapoom, N., Niciu, E. M., Mahomed, H., Kingkeow, C., et al. International study of temperature, heat and urban mortality: the 'ISOTHURM' project. *Int J Epidemiol* 2008;37(5):1121-31
- 2735) *Opinion - Can landscape ecology untangle the complexity of antibiotic resistance? Singer, R. S., Ward, M. P. and Maldonado, G. Nature Reviews Microbiology 2006;4(12):943-952*  
 Cita(s)  
 3626. Cifuentes, E., Mazari-Hiriart, M., Carneiro, F., Bianchi, F. and González, D. The risk of enteric diseases in young children and environmental indicators in sentinel areas of Mexico City. *Int J Environ Health Res* 2002;12(1):53-62
- 2736) *An Optimal Spatial Configuration of Sample Sites for Air Pollution Monitoring. Kumar, N., Nixon, V., Sinha, K., et al. Journal of the Air and Waste Management Association 2009;59(11):1308-1316*  
 Cita(s)  
 3627. Cohen, A. J., Ross Anderson, H., Ostro, B., Pandey, K. D., Krzyzanowski, M., Kunzli, N., Gutschmidt, K., Pope, A., Romieu, I., Samet, J. M., et al. The global burden of disease due to outdoor air pollution. *J Toxicol Environ Health A* 2005;68(13-14):1301-7
- 2737) *Optimization of ethanol production process from cassava starch by surface response. López-Zamora, L., González-Calderón, J. A., Trujillo-Vázquez, E., et al. Journal of the Mexican Chemical Society 2010;54(4):198-203*  
 Cita(s)  
 3628. Lemire, S., Ashley, D., Olaya, P., Romieu, I., Welch, S., Meneses-González, F. and Hernández-Avila, M. Environmental exposure of commuters in Mexico City to volatile organic compounds as assessed by blood concentrations, 1998. *Salud Publica Mex* 2004;46(1):32-8
- 2738) *Options for incorporating children's inhaled dose into human health risk assessment. Ginsberg, G., Foos, B., Dzubow, R. B., et al. Inhalation Toxicology 2010;22(8):627-647*  
 Cita(s)  
 3629. Loomis, D., Castillejos, M., Gold, D. R., McDonnell, W. and Borja-Aburto, V. H. Air pollution and infant mortality in Mexico City. *Epidemiology* 1999;10(2):118-123
- 2739) *Oral Cleft Defects and Maternal Exposure to Ambient Air Pollutants in New Jersey. Marshall, E. G., Harris, G. and Wartenberg, D. Birth Defects Research Part a-Clinical and Molecular Teratology 2010;88(4):205-215*  
 Cita(s)  
 3630. Lacasaña, M., Esplugues, A. and Ballester, F. Exposure to ambient air pollution and prenatal and early childhood health effects. *Eur J Epidemiol* 2005;20(2):183-99
- 2740) *Oral exposure of male and female mice to formulations of organophosphorous pesticides: congenital malformations. Gomes, J., Lloyd, O. L. and Hong, Z. Human and Experimental Toxicology 2008;27(3):231-240*  
 Cita(s)  
 3631. Lacasaña, M., Vazquez-Grameix, H., Borja-Aburto, V. H., Blanco-Muñoz, J., Romieu, I., Aguilar-Garduno, C. and García, A. M. Maternal and paternal occupational exposure to agricultural work and the risk of anencephaly. *Occup Environ Med* 2006;63(10):649-56
- 2741) *Oral exposure of mice to formulations of organophosphorous pesticides: gestational and litter outcomes. Gomes, J. and Lloyd, O. L. International Journal of Environmental Health Research 2009;19(2):125-137*  
 Cita(s)  
 3632. Lacasaña, M., Vazquez-Grameix, H., Borja-Aburto, V. H., Blanco-Muñoz, J., Romieu, I., Aguilar-Garduno, C. and García, A. M. Maternal and paternal occupational exposure to agricultural work and the risk of anencephaly. *Occup Environ Med* 2006;63(10):649-56
- 2742) *Oral sulforaphane increases Phase II antioxidant enzymes in the human upper airway. Riedl, M. A., Saxon, A. and Diaz-Sánchez, D. Clinical Immunology 2009;130(3):244-251*  
 Cita(s)  
 3633. Romieu, I., Sienra-Monge, J. J., Ramírez-Aguilar, M., Moreno-Macías, H., Reyes-Ruiz, N. I., del Rio-Navarro, B. E., Hernández-Avila, M. and London, S. J. Genetic polymorphism of GSTM1 and antioxidant supplementation influence lung function in relation to ozone

exposure in asthmatic children in Mexico City. *Thorax* 2004;59(1):8-10

- 2743) *Organochlorine Pesticides in Breast Milk and Other Tissues of Some Egyptian Mothers. Sharaf, N. E., Elserougy, S. M. and al., e. American-Eurasian Journal of Agricultural and Environmental Sciences* 2008;4(4):434-442

Cita(s)

3634. Torres-Sánchez, L. and López-Carrillo, L. Human health effects and p,p'-DDE and p,p'-DDT exposure: the case of Mexico. *Cien Saude Colet* 2007;12(1):51-60

- 2744) *Organochlorine and heavy metals in newborns: Results from the Flemish Environment and Health Survey (FLEHS 2002-2006). Koppen, G., Den Hond, E., Nelen, V., et al. Environment International* 2009;35(7):1015-1022

Cita(s)

3635. Torres-Arreola, L., López-Carrillo, L., Torres-Sánchez, L., Cebrian, M., Rueda, C., Reyes, R. and López-Cervántes, M. Levels of dichloro-dyphenyl-trichloroethane (DDT) metabolites in maternal milk and their determinant factors. *Arch Environ Health* 1999;54(2):124-9

- 2745) *Organochlorine compounds and breast cancer risk. Méndez, M. A. and Arab, L. Pure and Applied Chemistry* 2003;75(11-12):1973-2012

Cita(s)

3636. López-Carrillo, L., Torres-Sánchez, L., Moline, J., Ireland, K. and Wolff, M. S. Breast-feeding and serum p,p'-DDT levels among Mexican women of childbearing age: a pilot study. *Environ Res* 2001;87(3):131-5

3637. Romieu, I., Hernandez-Avila, M., Lazcano-Ponce, E., Weber, J. P. and Dewailly, E. Breast cancer, lactation history, and serum organochlorines. *Am J Epidemiol* 2000;152(4):363-70

- 2746) *Organochlorine compounds and testicular dysgenesis syndrome: human data. Cook, M. B., Trabert, B. and McGlynn, K. A. International Journal of Andrology* 2011;34(4):E68-E85

Cita(s)

3638. Aneck-Hahn, N. H., Schulenburg, G. W., Bornman, M. S., Fariás, P. and De Jager, C. Impaired semen quality associated with environmental DDT exposure in young men living in a malaria area in the Limpopo Province, South Africa. *Journal of Andrology* 2007;28(3):423-434

3639. De Jager, C., Fariás, P., Barraza-Villarreal, A., Avila, M. H., Ayotte, P., Dewailly, E., Dombrowski, C., Rousseau, F., Sánchez, V. D. and Bailey, J. L. Reduced seminal parameters associated with environmental DDT exposure and p,p'-DDE concentrations in men in Chiapas, Mexico: a cross-sectional study. *J Androl* 2006;27(1):16-27

- 2747) *Organochlorine concentrations in breast milk and prevalence of allergic disorders in Japanese women. Miyake, Y., Tanaka, K., Masuzaki, Y., et al. Chemosphere* 2011;85(3):374-378

Cita(s)

3640. Sunyer, J., Torrent, M., García-Esteban, R., Ribas-Fito, N., Carrizo, D., Romieu, I., Anto, J. M. and Grimalt, J. O. Early exposure to dichlorodiphenyldichloroethylene, breastfeeding and asthma at age six. *Clin Exp Allergy* 2006;36(10):1236-41

- 2748) *Organochlorine exposures during pregnancy and infant size at birth. Sagiv, S. K., Tolbert, P. E., Altshul, L. M., et al. Epidemiology* 2007;18(1):120-129

Cita(s)

3641. Torres-Arreola, L., Berkowitz, G., Torres-Sánchez, L., López-Cervántes, M., Cebrian, M. E., Uribe, M. and López-Carrillo, L. Preterm birth in relation to maternal organochlorine serum levels. *Ann Epidemiol* 2003;13(3):158-62

- 2749) *Organochlorine insecticide residues in drinking and ground water in and around Delhi. Mukherjee, I. and Gopal, M. Environmental Monitoring and Assessment* 2002;76(2):185-193

Cita(s)

3642. Waliszewski, S. M., Aguirre, A. A., Infanzon, R. M., López-Carrillo, L. and Torres-Sánchez, L. Comparison of organochlorine pesticide levels in adipose tissue and blood serum from mothers living in Veracruz, Mexico. *Bull Environ Contam Toxicol* 2000;64(1):8-15

- 2750) *Organochlorine Insecticides Lindane and Dieldrin and Their Binary Mixture Disturb Calcium Homeostasis in Dopaminergic PC12 Cells. Heusinkveld, H. J. and Westerink, R. H. S. Environmental Science and Technology* 2012;46(3):1842-1848

Cita(s)

3643. Trejo-Acevedo, A., Diaz-Barriga, F., Carrizales, L., Dominguez, G., Costilla, R., Ize-Lema,

I., Yarto-Ramírez, M., Gavilan-García, A., Mejia-Saavedra, J. and Pérez-Maldonado, I. N. Exposure assessment of persistent organic pollutants and metals in Mexican children. *Chemosphere* 2009;74(7):974-80

- 2751) *Organochlorine levels in maternal and umbilical cord blood plasma in Arctic Canada. Walker, J. B., Seddon, L., McMullen, E., et al. Science of the Total Environment* 2003;302(1-3):27-52

Cita(s)

3644. Romieu, I., Hernandez-Avila, M., Lazcano-Ponce, E., Weber, J. P. and Dewailly, E. Breast cancer, lactation history, and serum organochlorines. *Am J Epidemiol* 2000;152(4):363-70

- 2752) *Organochlorine levels in adipose tissue of women from a littoral region of Argentina. Munoz-de-Toro, M., Beldomenico, H. R., Garcia, S. R., et al. Environmental Research* 2006;102(1):107-112

Cita(s)

3645. Romieu, I., Hernandez-Avila, M., Lazcano-Ponce, E., Weber, J. P. and Dewailly, E. Breast cancer, lactation history, and serum organochlorines. *Am J Epidemiol* 2000;152(4):363-70

- 2753) *Organochlorine pesticide exposure among agricultural workers in Colombian regions with illegal crops: an exploration in a hidden and dangerous world. Varona, M. E., Díaz-Criollo, S. M., Lancheros-Bernal, A. R., et al. International Journal of Environmental Health Research* 2010;20(6):407-414

Cita(s)

3646. Idrovo, A. J. Human health and pesticides used in the spraying of illicit crops: an issue of science or politics?. *Rev Salud Publica (Bogota)* 2004;6(2):199-211

- 2754) *Organochlorine pesticide exposure in rural and urban areas in Mexico. Elvia, L. F., Sioban, H. D., Bernardo, H. P., et al. Journal of Exposure Analysis and Environmental Epidemiology* 2000;10(4):394-399

Cita(s)

3647. Torres-Arreola, L., López-Carrillo, L., Torres-Sánchez, L., Cebrian, M., Rueda, C., Reyes, R. and López-Cervántes, M. Levels of dichloro-dyphenyl-trichloroethane (DDT) metabolites in maternal milk and their determinant factors. *Arch Environ Health* 1999;54(2):124-9

- 2755) *Organochlorine pesticide levels in blood serum samples taken at autopsy from auto accident victims in Veracruz, Mexico. Waliszewski, S. M., Carvajal, O., Infanzon, R. M., et al. Archives of Environmental Health* 2004;59(9):441-448

Cita(s)

3648. López-Carrillo, L., Torres-Sánchez, L., Moline, J., Ireland, K. and Wolff, M. S. Breast-feeding and serum p,p'DDT levels among Mexican women of childbearing age: a pilot study. *Environ Res* 2001;87(3):131-5

3649. López-Carrillo, L., López-Cervántes, M., Torres-Sánchez, L., Blair, A., Cebrian, M. E. and García, R. M. Serum levels of beta-hexachlorocyclohexane, hexachlorobenzene and polychlorinated biphenyls and breast cancer in Mexican women. *Eur J Cancer Prev* 2002;11(2):129-35

- 2756) *Organochlorine Pesticide Levels in Umbilical Cord Blood of Newborn in Veracruz, Mexico. Herrero-Mercado, M., Waliszewski, S. M., Caba, M., et al. Bulletin of Environmental Contamination and Toxicology* 2010;85(4):367-371

Cita(s)

3650. Torres-Sánchez, L., Rothenberg, S. J., Schnaas, L., Cebrian, M. E., Osorio, E., Del Carmen Hernández, M., García-Hernández, R. M., Del Rio-García, C., Wolff, M. S. and López-Carrillo, L. In utero p,p'-DDE exposure and infant neurodevelopment: a perinatal cohort in Mexico. *Environ Health Perspect* 2007;115(3):435-9

- 2757) *Organochlorine pesticide residue levels and oxidative stress in preterm delivery cases. Pathak, R., Suke, S. G., Ahmed, T., et al. Human and Experimental Toxicology* 2010;29(5):351-358

Cita(s)

3651. Torres-Arreola, L., Berkowitz, G., Torres-Sánchez, L., López-Cervántes, M., Cebrian, M. E., Uribe, M. and López-Carrillo, L. Preterm birth in relation to maternal organochlorine serum levels. *Ann Epidemiol* 2003;13(3):158-62

- 2758) *Organochlorine pesticide residues in human milk from primiparous women in Indonesia. Burke, E. R., Holden, A. J., Shaw, I. C., et al. Bulletin of Environmental Contamination and Toxicology* 2003;71(1):148-155

Cita(s)

3652. Torres-Arreola, L., López-Carrillo, L., Torres-Sánchez, L., Cebrian, M., Rueda, C., Reyes, R. and López-Cervántes, M. Levels of dichloro-dyphenyl-trichloroethane (DDT) metabolites



in maternal milk and their determinant factors. *Arch Environ Health* 1999;54(2):124-9

- 2759) *Organochlorine pesticides (OCPs), dioxin-like polychlorinated biphenyls (dl-PCBs), polychlorinated dibenzo-p-dioxins and polychlorinated dibenzo furans (PCDD/Fs) in edible fish from Lake Volta, Lake Bosomtwi and Weija Lake in Ghana.* Adu-Kumi, S., Kawano, M., Shiki, Y., et al. *Chemosphere* 2010;81(6):675-684

Cita(s)

3653. Pérez-Maldonado, I. N., Trejo, A., Ruepert, C., Jovel R, C., Méndez, M. P., Ferrari, M., Saballos-Sobalvarro, E., Alexander, C., Yanez-Estrada, L., López, D., et al. Assessment of DDT levels in selected environmental media and biological samples from Mexico and Central America. *Chemosphere* 2010;78(10):1244-9

- 2760) *Organochlorine pesticides and PCBs in wild boars from Calabria (Italy).* Naccari, F., Giofre, F., Licata, P., et al. *Environmental Monitoring and Assessment* 2004;96(1-3):191-202

Cita(s)

3654. Waliszewski, S. M., Aguirre, A. A., Infanzon, R. M., López-Carrillo, L. and Torres-Sánchez, L. Comparison of organochlorine pesticide levels in adipose tissue and blood serum from mothers living in Veracruz, Mexico. *Bull Environ Contam Toxicol* 2000;64(1):8-15

- 2761) *Organochlorine pesticides in breast milk and other tissues of some egyptian mothers.* Sharaf, N. E., Elserougy, S. M. and al., e. *American-Eurasian Journal of Agricultural and Environmental Sciences* 2008;4(4):434-442

Cita(s)

3655. López-Carrillo, L., Torres-Sánchez, L., López-Cervántes, M., Blair, A., Cebrian, M. E. and Uribe, M. The adipose tissue to serum dichlorodiphenyldichloroethane (DDE) ratio: some methodological considerations. *Environ Res* 1999;81(2):142-5

- 2762) *Organochlorine pesticides in serum and adipose tissue of pregnant women in Southern Spain giving birth by cesarean section.* Jiménez-Torres, M., Folgoso, C. C., Reche, F. C., et al. *Science of the Total Environment* 2006;372(1):32-38

Cita(s)

3656. López-Carrillo, L., Torres-Sánchez, L., Moline, J., Ireland, K. and Wolff, M. S. Breast-feeding and serum p,p'DDT levels among Mexican women of childbearing age: a pilot study. *Environ Res* 2001;87(3):131-5

- 2763) *Organochlorine pollutants in human blood and their relation with age, gender and habitat from North-east India.* Mishra, K., Sharma, R. C. and Kumar, S. *Chemosphere* 2011;85(3):454-464

Cita(s)

3657. Aneck-Hahn, N. H., Schulenburg, G. W., Bornman, M. S., Fariás, P. and De Jager, C. Impaired semen quality associated with environmental DDT exposure in young men living in a malaria area in the Limpopo Province, South Africa. *Journal of Andrology* 2007;28(3):423-434

- 2764) *Organochlorines and breast cancer risk.* Calle, E. E., Frumkin, H., Henley, S. J., et al. *Ca-a Cancer Journal for Clinicians* 2002;52(5):301-309

Cita(s)

3658. Romieu, I., Hernandez-Avila, M., Lazcano-Ponce, E., Weber, J. P. and Dewailly, E. Breast cancer, lactation history, and serum organochlorines. *Am J Epidemiol* 2000;152(4):363-70

- 2765) *Organochlorines in Swedish women: Determinants of serum concentrations.* Glynn, A. W., Granath, F., Aune, M., et al. *Environmental Health Perspectives* 2003;111(3):349-355

Cita(s)

3659. Romieu, I., Hernandez-Avila, M., Lazcano-Ponce, E., Weber, J. P. and Dewailly, E. Breast cancer, lactation history, and serum organochlorines. *Am J Epidemiol* 2000;152(4):363-70

- 2766) *Organophosphate pesticide residues in broccoli (Brassica oleracea) heads determined by gas chromatography.* Pérez, M. A., Segura, A., García, R., et al. *Revista Internacional de Contaminación Ambiental* 2009;25(2):103-110

Cita(s)

3660. López-Carrillo, L., López-Cervántes, M., Torres-Sánchez, L., Blair, A., Cebrian, M. E. and García, R. M. Serum levels of beta-hexachlorocyclohexane, hexachlorobenzene and polychlorinated biphenyls and breast cancer in Mexican women. *Eur J Cancer Prev* 2002;11(2):129-35

2767) *Organophosphorous pesticide exposures and sperm quality. Perry, M. J., Venners, S. A., Chen, X., et al. Reproductive Toxicology 2011;31(1):75-79*

Cita(s)

3661. Sánchez-Pena, L. C., Reyes, B. E., López-Carrillo, L., Recio, R., Morán-Martínez, J., Cebrian, M. E. and Quintanilla-Vega, B. Organophosphorous pesticide exposure alters sperm chromatin structure in Mexican agricultural workers. *Toxicol Appl Pharmacol* 2004;196(1):108-13

2768) *Organophosphorous pesticides research in Mexico: epidemiological and experimental approaches. Sánchez-Guerra, M., Pérez-Herrera, N. and Quintanilla-Vega, B. Toxicology Mechanisms and Methods 2011;21(9):681-691*

Cita(s)

3662. Blanco-Muñoz, J., Morales, M. M., Lacasaña, M., Aguilar-Garduno, C., Bassol, S. and Cebrian, M. E. Exposure to organophosphate pesticides and male hormone profile in floriculturist of the state of Morelos, Mexico. *Hum Reprod* 2010;25(7):1787-95

3663. Lacasaña, M., Vazquez-Grameix, H., Borja-Aburto, V. H., Blanco-Muñoz, J., Romieu, I., Aguilar-Garduno, C. and García, A. M. Maternal and paternal occupational exposure to agricultural work and the risk of anencephaly. *Occup Environ Med* 2006;63(10):649-56

3664. Moreno-Banda, G., Blanco-Muñoz, J., Lacasaña, M., Rothenberg, S. J., Aguilar-Garduno, C., Gamboa, R. and Pérez-Méndez, O. Maternal exposure to floricultural work during pregnancy, PON1 Q192R polymorphisms and the risk of low birth weight. *Sci Total Environ* 2009;407(21):5478-85

3665. Recio, R., Ocampo-Gómez, G., Morán-Martínez, J., Borja-Aburto, V., López-Cervantes, M., Uribe, M., Torres-Sánchez, L. and Cebrian, M. E. Pesticide exposure alters follicle-stimulating hormone levels in Mexican agricultural workers. *Environ Health Perspect* 2005;113(9):1160-3

3666. Schilman, A., Lacasaña, M., Blanco-Muñoz, J., Aguilar-Garduno, C., Salinas-Rodríguez, A., Flores-Aldana, M. and Cebrian, M. E. Identifying pesticide use patterns among flower growers to assess occupational exposure to mixtures. *Occup Environ Med* 2010;67(5):323-9

2769) *Origins and evolution of children's environmental health. Lanphear, B. P. Environmental Health Perspectives 2005;24-32*

Cita(s)

3667. Borja-Aburto, V. H., Hertz-Picciotto, I., Rojas López, M., Fariás, P., Rios, C. and Blanco, J. Blood lead levels measured prospectively and risk of spontaneous abortion. *Am J Epidemiol* 1999;150(6):590-7

3668. Romieu, I., Sienna-Monge, J. J., Ramírez-Aguilar, M., Moreno-Macías, H., Reyes-Ruiz, N. I., del Rio-Navarro, B. E., Hernández-Avila, M. and London, S. J. Genetic polymorphism of GSTM1 and antioxidant supplementation influence lung function in relation to ozone exposure in asthmatic children in Mexico City. *Thorax* 2004;59(1):8-10

3669. Torres-Sánchez, L. E., Berkowitz, G., López-Carrillo, L., Torres-Arreola, L., Rios, C. and López-Cervantes, M. Intrauterine lead exposure and preterm birth. *Environ Res* 1999;81(4):297-301

2770) *Orm family proteins mediate sphingolipid homeostasis. Breslow, D. K., Collins, S. R., Bodenmiller, B., et al. Nature 2010;463(7284):1048-U65*

Cita(s)

3670. Wu, H., Romieu, I., Sienna-Monge, J. J., Li, H., del Rio-Navarro, B. E. and London, S. J. Genetic variation in ORM1-like 3 (ORMDL3) and gasdermin-like (GSDML) and childhood asthma. *Allergy* 2009;64(4):629-35

2771) *Orthogonal polynomial regression for the detection of response variability in event-related MRI. Clark, V. P. Neuroimage 2002;17(1):344-363*

Cita(s)

3671. Rothenberg, S. J., Poblano, A. and Schnaas, L. Brainstem auditory evoked response at five years and prenatal and postnatal blood lead. *Neurotoxicol Teratol* 2000;22(4):503-10

2772) *Ototoxicity induced by cinnabar (a naturally occurring HgS) in mice through oxidative stress and down-regulated Na(+)/K(+)-ATPase activities. Huang, C. F., Hsu, C. J., Liu, S. H., et al. Neurotoxicology 2008;29(3):386-396*

Cita(s)

3672. Fortoul, T. I., Moncada-Hernández, S., Saldivar-Osorio, L., Espejel-Maya, G., Mussali-Galante, P., Avila-Casado, M. D., Colin-Barenque, L., Hernández-Serrato, M. I. and Avila-Costa, M. R. Sex differences in bronchiolar epithelium response after the inhalation of lead acetate (Pb). *Toxicology* 2005;207(2):323-330

2773) *Outcome of in-vitro fertilization treatment and DDT levels in serum and follicular fluid. Al-Saleh, I., Coskun, S., El-Doush, I., et al. Medical Science Monitor 2009;15(11):BR320-BR333*

Cita(s)

3673. De Jager, C., Fariás, P., Barraza-Villarreal, A., Avila, M. H., Ayotte, P., Dewailly, E., Dombrowski, C., Rousseau, F., Sánchez, V. D. and Bailey, J. L. Reduced seminal parameters associated with environmental DDT exposure and p,p'-DDE concentrations in men in Chiapas, Mexico: a cross-sectional study. *J Androl* 2006;27(1):16-27

3674. Longnecker, M. P., Gladen, B. C., Cupul-Uicab, L. A., Romano-Riquer, S. P., Weber, J. P., Chapin, R. E. and Hernández-Avila, M. In utero exposure to the antiandrogen 1,1-dichloro-2,2-bis(p-chlorophenyl)ethylene (DDE) in relation to anogenital distance in male newborns from Chiapas, Mexico. *Am J Epidemiol* 2007;165(9):1015-22

3675. López-Carrillo, L., Torres-Sánchez, L., Moline, J., Ireland, K. and Wolff, M. S. Breast-feeding and serum p,p'-DDT levels among Mexican women of childbearing age: a pilot study. *Environ Res* 2001;87(3):131-5

3676. Romieu, I., Hernandez-Avila, M., Lazcano-Ponce, E., Weber, J. P. and Dewailly, E. Breast cancer, lactation history, and serum organochlorines. *Am J Epidemiol* 2000;152(4):363-70

2774) *Outdoor Air Pollutants and Patient Health. Laumbach, R. J. American Family Physician 2010;81(2):175-180*

Cita(s)

3677. Romieu, I., Sienna-Monge, J. J., Ramirez-Aguilar, M., Téllez-Rojo, M. M., Moreno-Macias, H., Reyes-Ruiz, N. I., del Rio-Navarro, B. E., Ruiz-Navarro, M. X., Hatch, G., Slade, R., et al. Antioxidant supplementation and lung functions among children with asthma exposed to high levels of air pollutants. *Am J Respir Crit Care Med* 2002;166(5):703-9

2775) *Outdoor air pollution and acute respiratory infections among children in developing countries. Romieu, I., Samet, J. M., Smith, K. R., et al. Journal of Occupational and Environmental Medicine 2002;44(7):640-649*

Cita(s)

3678. Loomis, D., Castillejos, M., Gold, D. R., McDonnell, W. and Borja-Aburto, V. H. Air pollution and infant mortality in Mexico City. *Epidemiology* 1999;10(2):118-123

2776) *Outdoor Air Pollution and Asthma in Children. Tzivian, L. Journal of Asthma 2011;48(5):470-481*

Cita(s)

3679. Escamilla-Nunez, M. C., Barraza-Villarreal, A., Hernández-Cadena, L., Moreno-Macias, H., Ramirez-Aguilar, M., Sienna-Monge, J. J., Cortéz-Lugo, M., Texcalac, J. L., del Rio-Navarro, B. and Romieu, I. Traffic-related air pollution and respiratory symptoms among asthmatic children, resident in Mexico City: the EVA cohort study. *Respir Res* 2008;9(74)

2777) *Outdoor air pollution and DNA damage. DeMarini, D. M. and Claxton, L. D. Occupational and Environmental Medicine 2006;63(4):227-228*

Cita(s)

3680. Cohen, A. J., Ross Anderson, H., Ostro, B., Pandey, K. D., Krzyzanowski, M., Kunzli, N., Gutschmidt, K., Pope, A., Romieu, I., Samet, J. M., et al. The global burden of disease due to outdoor air pollution. *J Toxicol Environ Health A* 2005;68(13-14):1301-7

2778) *Outdoor air pollution and infant mortality: analysis of daily time-series data in 10 English cities. Hajat, S., Armstrong, B., Wilkinson, P., et al. Journal of Epidemiology and Community Health 2007;61(8):719-22*

Cita(s)

3681. Lacasaña, M., Esplugues, A. and Ballester, F. Exposure to ambient air pollution and prenatal and early childhood health effects. *Eur J Epidemiol* 2005;20(2):183-99

3682. Loomis, D., Castillejos, M., Gold, D. R., McDonnell, W. and Borja-Aburto, V. H. Air pollution and infant mortality in Mexico City. *Epidemiology* 1999;10(2):118-123

2779) *Outdoor air pollution, bone density and self-reported forearm fracture: the Oslo Health Study. Alver, K., Meyer, H. E., Falch, J. A., et al. Osteoporosis International 2010;21(10):1751-1760*

Cita(s)

3683. Hu, H., Shih, R., Rothenberg, S. and Schwartz, B. S. The epidemiology of lead toxicity in adults: measuring dose and consideration of other methodologic issues. *Environ Health Perspect* 2007;115(3):455-62

2780) *Outdoor Air Pollution, Genetic Susceptibility, and Asthma Management: Opportunities for Intervention to Reduce the Burden of Asthma. Gilliland, F. D. Pediatrics 2009;123:S168-S173*

Cita(s)

3684. Romieu, I., Ramírez-Aguilar, M., Sienra-Monge, J. J., Moreno-Macias, H., del Rio-Navarro, B. E., David, G., Marzec, J., Hernández-Avila, M. and London, S. GSTM1 and GSTP1 and respiratory health in asthmatic children exposed to ozone. *Eur Respir J* 2006;28(5):953-9
3685. Romieu, I., Sienra-Monge, J. J., Ramírez-Aguilar, M., Téllez-Rojo, M. M., Moreno-Macias, H., Reyes-Ruiz, N. I., del Rio-Navarro, B. E., Ruiz-Navarro, M. X., Hatch, G., Slade, R., et al. Antioxidant supplementation and lung functions among children with asthma exposed to high levels of air pollutants. *Am J Respir Crit Care Med* 2002;166(5):703-9
3686. Sienra-Monge, J. J., Ramírez-Aguilar, M., Moreno-Macias, H., Reyes-Ruiz, N. I., Del Rio-Navarro, B. E., Ruiz-Navarro, M. X., Hatch, G., Crissman, K., Slade, R., Devlin, R. B., et al. Antioxidant supplementation and nasal inflammatory responses among young asthmatics exposed to high levels of ozone. *Clin Exp Immunol* 2004;138(2):317-22
- 2781) *Outdoor air pollution: impact on chronic obstructive pulmonary disease patients. Ko, F. W. S. and Hui, D. S. C. Current Opinion in Pulmonary Medicine* 2009;15(2):150-157
- Cita(s)
3687. Barraza-Villarreal, A., Sunyer, J., Hernández-Cadena, L., Escamilla-Nunez, M. C., Sienra-Monge, J. J., Ramírez-Aguilar, M., Cortéz-Lugo, M., Holguín, F., Diaz-Sánchez, D., Olin, A. C., et al. Air pollution, airway inflammation, and lung function in a cohort study of Mexico City schoolchildren. *Environ Health Perspect* 2008;116(6):832-8
- 2782) *Outdoor and indoor air pollution and COPD-related diseases in high- and low-income countries. Liu, Y., Lee, K., Pérez-Padilla, R., et al. International Journal of Tuberculosis and Lung Disease* 2008;12(2):115-127
- Cita(s)
3688. Romieu, I. and Trenga, C. Diet and obstructive lung diseases. *Epidemiol Rev* 2001;23(2):268-87
3689. Téllez-Rojo, M. M., Romieu, I., Ruiz-Velasco, S., Lezana, M. A. and Hernández-Avila, M. M. Daily respiratory mortality and PM10 pollution in Mexico City: importance of considering place of death. *Eur Respir J* 2000;16(3):391-6
- 2783) *Outdoor and indoor respirable air particulate concentrations in differing urban traffic microenvironments. O'Connell, S., Au-Yeung, H. K. C., Gregory, C. J., et al. Journal of Toxicology and Environmental Health-Part a-Current Issues* 2008;71(16):1069-1072
- Cita(s)
3690. Cohen, A. J., Ross Anderson, H., Ostro, B., Pandey, K. D., Krzyzanowski, M., Kunzli, N., Gutschmidt, K., Pope, A., Romieu, I., Samet, J. M., et al. The global burden of disease due to outdoor air pollution. *J Toxicol Environ Health A* 2005;68(13-14):1301-7
- 2784) *Outdoor temperature is associated with serum HDL and LDL. Halonen, J. I., Zanobetti, A., Sparrow, D., et al. Environmental Research* 2011;111(2):281-287
- Cita(s)
3691. McMichael, A. J., Wilkinson, P., Kovats, R. S., Pattenden, S., Hajat, S., Armstrong, B., Vajanapoom, N., Niciu, E. M., Mahomed, H., Kingkeow, C., et al. International study of temperature, heat and urban mortality: the 'ISOTHURM' project. *Int J Epidemiol* 2008;37(5):1121-31
- 2785) *Ovarian cancer, cholesterol, and eggs: A case-control analysis. Pirozzo, S., Purdie, D., Kuiper-Linley, M., et al. Cancer Epidemiology Biomarkers & Prevention* 2002;11(10):1112-1114
- Cita(s)
3692. Romieu, I., Hernandez-Avila, M., Lazcano-Ponce, E., Weber, J. P. and Dewailly, E. Breast cancer, lactation history, and serum organochlorines. *Am J Epidemiol* 2000;152(4):363-70
- 2786) *An overview of male reproductive studies of boron with an emphasis on studies of highly exposed Chinese workers. Scialli, A. R., Bonde, J. P., Bruske-Hohlfeld, I., et al. Reproductive Toxicology* 2010;29(1):10-24
- Cita(s)
3693. Jarrell, J. F., Weisskopf, M. G., Weuve, J., Téllez-Rojo, M. M., Hu, H. and Hernández-Avila, M. Maternal lead exposure and the secondary sex ratio. *Hum Reprod* 2006;21(7):1901-6
- 2787) *An overview of the MILAGRO 2006 Campaign: Mexico City emissions and their transport and transformation. Molina, L. T., Madronich, S., Gaffney, J. S., et al. Atmospheric Chemistry and Physics* 2010;10(18):8697-8760
- Cita(s)
3694. Barraza-Villarreal, A., Sunyer, J., Hernández-Cadena, L., Escamilla-Nunez, M. C., Sienra-

- Monge, J. J., Ramírez-Aguilar, M., Cortéz-Lugo, M., Holguín, F., Díaz-Sánchez, D., Olin, A. C., et al. Air pollution, airway inflammation, and lung function in a cohort study of Mexico City schoolchildren. *Environ Health Perspect* 2008;116(6):832-8
3695. Castillejos, M., Borja-Aburto, V. H., Dockery, D. W., Gold, D. R. and Loomis, D. Airborne coarse particles and mortality. *Inhalation Toxicology* 2000;12(6):71-72
3696. Romieu, I., Ramírez-Aguilar, M., Sienna-Monge, J. J., Moreno-Macias, H., del Rio-Navarro, B. E., David, G., Marzec, J., Hernández-Avila, M. and London, S. GSTM1 and GSTP1 and respiratory health in asthmatic children exposed to ozone. *Eur Respir J* 2006;28(5):953-9
- 2788) *Overweight/obesity and cancer genesis: More than a biological link. Irigaray, P., Newby, J. A., Lacomme, S., et al. Biomedicine and Pharmacotherapy* 2007;61(10):665-678  
Cita(s)
3697. López-Carrillo, L., Torres-Sánchez, L., López-Cervantes, M., Blair, A., Cebrian, M. E. and Uribe, M. The adipose tissue to serum dichlorodiphenyldichloroethane (DDE) ratio: some methodological considerations. *Environ Res* 1999;81(2):142-5
- 2789) *Oxidants and asthma. Caramori, G. and Papi, A. Thorax* 2004;59(2):170-173  
Cita(s)
3698. Romieu, I., Sienna-Monge, J. J., Ramírez-Aguilar, M., Moreno-Macias, H., Reyes-Ruiz, N. I., del Rio-Navarro, B. E., Hernández-Avila, M. and London, S. J. Genetic polymorphism of GSTM1 and antioxidant supplementation influence lung function in relation to ozone exposure in asthmatic children in Mexico City. *Thorax* 2004;59(1):8-10
3699. Romieu, I., Sienna-Monge, J. J., Ramírez-Aguilar, M., Téllez-Rojo, M. M., Moreno-Macias, H., Reyes-Ruiz, N. I., del Rio-Navarro, B. E., Ruiz-Navarro, M. X., Hatch, G., Slade, R., et al. Antioxidant supplementation and lung functions among children with asthma exposed to high levels of air pollutants. *Am J Respir Crit Care Med* 2002;166(5):703-9
- 2790) *Oxidants and the pathogenesis of lung diseases. Ciencewicki, J., Trivedi, S. and Kleeberger, S. R. Journal of Allergy and Clinical Immunology* 2008;122(3):456-468  
Cita(s)
3700. David, G. L., Romieu, I., Sienna-Monge, J. J., Collins, W. J., Ramírez-Aguilar, M., del Rio-Navarro, B. E., Reyes-Ruiz, N. I., Morris, R. W., Marzec, J. M. and London, S. J. Nicotinamide adenine dinucleotide (phosphate) reduced:quinone oxidoreductase and glutathione S-transferase M1 polymorphisms and childhood asthma. *Am J Respir Crit Care Med* 2003;168(10):1199-204
3701. Romieu, I., Sienna-Monge, J. J., Ramírez-Aguilar, M., Moreno-Macias, H., Reyes-Ruiz, N. I., del Rio-Navarro, B. E., Hernández-Avila, M. and London, S. J. Genetic polymorphism of GSTM1 and antioxidant supplementation influence lung function in relation to ozone exposure in asthmatic children in Mexico City. *Thorax* 2004;59(1):8-10
- 2791) *Oxidants in asthma and in chronic obstructive pulmonary disease (COPD). Psarras, S., Caramori, G., Contoli, M., et al. Current Pharmaceutical Design* 2005;11(16):2053-2062  
Cita(s)
3702. Romieu, I. and Trenga, C. Diet and obstructive lung diseases. *Epidemiol Rev* 2001;23(2):268-87
3703. Romieu, I., Sienna-Monge, J. J., Ramírez-Aguilar, M., Téllez-Rojo, M. M., Moreno-Macias, H., Reyes-Ruiz, N. I., del Rio-Navarro, B. E., Ruiz-Navarro, M. X., Hatch, G., Slade, R., et al. Antioxidant supplementation and lung functions among children with asthma exposed to high levels of air pollutants. *Am J Respir Crit Care Med* 2002;166(5):703-9
- 2792) *Oxidative damage and neurodegeneration in manganese-induced neurotoxicity. Milatovic, D., Zaja-Milatovic, S., Gupta, R. C., et al. Toxicology and Applied Pharmacology* 2009;240(2):219-225  
Cita(s)
3704. Montes, S., Riojas-Rodríguez, H., Sabido-Pedraza, E. and Rios, C. Biomarkers of manganese exposure in a population living close to a mine and mineral processing plant in Mexico. *Environ Res* 2008;106(1):89-95
- 2793) *Oxidative Damage in Lymphocytes of Copper Smelter Workers Correlated to Higher Levels of Excreted Arsenic. Escobar, J., Varela-Nallar, L., Coddou, C., et al. Mediators of Inflammation* 2010;2010(403830):8p.  
Cita(s)
3705. De Vizcaya-Ruiz, A., Barbier, O., Ruiz-Ramos, R. and Cebrian, M. E. Biomarkers of oxidative stress and damage in human populations exposed to arsenic. *Mutat Res* 2009;674(1-2):85-92
3706. Soto-Peña, G. A., Luna, A. L., Acosta-Saavedra, L., Conde, P., López-Carrillo, L., Cebrian,



M. E., Bastida, M., Calderon-Aranda, E. S. and Vega, L. Assessment of lymphocyte subpopulations and cytokine secretion in children exposed to arsenic. *Faseb J* 2006;20(6):779-81

2794) *Oxidative damage to biological macromolecules in Prague bus drivers and garagemen: Impact of air pollution and genetic polymorphisms. Bagryantseva, Y., Novotna, B., Rossner, P., et al. Toxicology Letters* 2010;199(1):60-68

Cita(s)

3707. Romieu, I., Castro-Giner, F., Kunzli, N. and Sunyer, J. Air pollution, oxidative stress and dietary supplementation: a review. *Eur Respir J* 2008;31(1):179-97

2795) *Oxidative Damage to DNA and Lipids as Biomarkers of Exposure to Air Pollution. Moller, P. and Loft, S. Environmental Health Perspectives* 2010;118(8):1126-1136

Cita(s)

3708. Romieu, I., Barraza-Villarreal, A., Escamilla-Nunez, C., Almstrand, A. C., Diaz-Sánchez, D., Sly, P. D. and Olin, A. C. Exhaled breath malondialdehyde as a marker of effect of exposure to air pollution in children with asthma. *J Allergy Clin Immunol* 2008;121(4):903-9 e6

2796) *Oxidative DNA damage and influence of genetic polymorphisms among urban and rural schoolchildren exposed to benzene. Buthumrung, N., Mahidol, C., Navasumrit, P., et al. Chemico-Biological Interactions* 2008;172(3):185-194

Cita(s)

3709. Meneses, F., Romieu, I., Ramírez, M., Colome, S., Fung, K., Ashley, D. and Hernández-Avila, M. A survey of personal exposures to benzene in Mexico City. *Arch Environ Health* 1999;54(5):359-63

2797) *Oxidative stress and antioxidant deficiencies in asthma: potential modification by diet. Misso, N. L. A. and Thompson, P. J. Redox Report* 2005;10(5):247-255

Cita(s)

3710. Romieu, I., Sienna-Monge, J. J., Ramírez-Aguilar, M., Moreno-Macias, H., Reyes-Ruiz, N. I., del Rio-Navarro, B. E., Hernández-Avila, M. and London, S. J. Genetic polymorphism of GSTM1 and antioxidant supplementation influence lung function in relation to ozone exposure in asthmatic children in Mexico City. *Thorax* 2004;59(1):8-10

3711. Romieu, I., Sienna-Monge, J. J., Ramírez-Aguilar, M., Téllez-Rojo, M. M., Moreno-Macias, H., Reyes-Ruiz, N. I., del Rio-Navarro, B. E., Ruiz-Navarro, M. X., Hatch, G., Slade, R., et al. Antioxidant supplementation and lung functions among children with asthma exposed to high levels of air pollutants. *Am J Respir Crit Care Med* 2002;166(5):703-9

2798) *Oxidative stress in asthma and COPD: Antioxidants as a therapeutic strategy. Kirkham, P. and Rahman, I. Pharmacology and Therapeutics* 2006;111(2):476-494

Cita(s)

3712. Romieu, I. and Trenga, C. Diet and obstructive lung diseases. *Epidemiol Rev* 2001;23(2):268-87

2799) *Oxidative stress in bronchial asthma: A clinical study. Dutt, H. K., Gaur, S., Kumar, A., et al. Journal of Applied Pharmaceutical Science* 2011;1(9):145-149

Cita(s)

3713. David, G. L., Romieu, I., Sienna-Monge, J. J., Collins, W. J., Ramírez-Aguilar, M., del Rio-Navarro, B. E., Reyes-Ruiz, N. I., Morris, R. W., Marzec, J. M. and London, S. J. Nicotinamide adenine dinucleotide (phosphate) reduced:quinone oxidoreductase and glutathione S-transferase M1 polymorphisms and childhood asthma. *Am J Respir Crit Care Med* 2003;168(10):1199-204

2800) *Oxidative stress in mouse brain exposed to lead. Wang, J. Q., Wu, J. H. and Zhang, Z. M. Annals of Occupational Hygiene* 2006;50(4):405-409

Cita(s)

3714. Rothenberg, S. J., Poblano, A. and Schnaas, L. Brainstem auditory evoked response at five years and prenatal and postnatal blood lead. *Neurotoxicol Teratol* 2000;22(4):503-10

2801) *Oxidative stress in the pathogenesis of asthma. Bowler, R. R. Current Allergy and Asthma Reports* 2004;4(2):116-122

Cita(s)

3715. Romieu, I., Sienna-Monge, J. J., Ramírez-Aguilar, M., Téllez-Rojo, M. M., Moreno-Macias, H., Reyes-Ruiz, N. I., del Rio-Navarro, B. E., Ruiz-Navarro, M. X., Hatch, G., Slade, R., et al.

Antioxidant supplementation and lung functions among children with asthma exposed to high levels of air pollutants. *Am J Respir Crit Care Med* 2002;166(5):703-9

- 2802) *Oxidative Stress Levels in Exhaled Breath Condensate Associated With COPD and Smoking. Inonu, H., Doruk, S., Sahin, S., et al. Respiratory Care* 2012;57(3):413-419

Cita(s)

3716. Romieu, I., Barraza-Villarreal, A., Escamilla-Nunez, C., Almstrand, A. C., Diaz-Sánchez, D., Sly, P. D. and Olin, A. C. Exhaled breath malondialdehyde as a marker of effect of exposure to air pollution in children with asthma. *J Allergy Clin Immunol* 2008;121(4):903-906

- 2803) *Oxidative stress targets in pulmonary emphysema: focus on the Nrf2 pathway. Boutten, A., Goven, D., Boczkowski, J., et al. Expert Opinion on Therapeutic Targets* 2010;14(3):329-346

Cita(s)

3717. Romieu, I. and Trenga, C. Diet and obstructive lung diseases. *Epidemiol Rev* 2001;23(2):268-87

- 2804) *Oxidative Stress, Genotoxicity, And Vascular Cell Adhesion Molecule Expression in Cells Exposed to Particulate Matter from Combustion of Conventional Diesel and Methyl Ester Biodiesel Blends. Hermingsen, J. G., Moller, P., Nojgaard, J. K., et al. Environmental Science and Technology* 2011;45(19):8545-8551

Cita(s)

3718. Eisner, M. D., Anthonisen, N., Coultas, D., Kuenzli, N., Pérez-Padilla, R., Postma, D., Romieu, I., Silverman, E. K. and Balmes, J. R. An official American Thoracic Society public policy statement: Novel risk factors and the global burden of chronic obstructive pulmonary disease. *Am J Respir Crit Care Med* 2010;182(5):693-718

- 2805) *Oxidative stress, the paradigm of ozone toxicity in plants and animals. Iriti, M. and Faoro, F. Water Air and Soil Pollution* 2008;187(1-4):285-301

Cita(s)

3719. Romieu, I., Sienna-Monge, J. J., Ramirez-Aguilar, M., Téllez-Rojo, M. M., Moreno-Macias, H., Reyes-Ruiz, N. I., del Rio-Navarro, B. E., Ruiz-Navarro, M. X., Hatch, G., Slade, R., et al. Antioxidant supplementation and lung functions among children with asthma exposed to high levels of air pollutants. *Am J Respir Crit Care Med* 2002;166(5):703-9

- 2806) *Ozone and cause-specific cardiorespiratory morbidity and mortality. Halonen, J. I., Lanki, T., Tiittanen, P., et al. Journal of Epidemiology and Community Health* 2010;64(9):814-820

Cita(s)

3720. Holguín, F., Téllez-Rojo, M. M., Hernández, M., Cortéz, M., Chow, J. C., Watson, J. G., Mannino, D. and Romieu, I. Air pollution and heart rate variability among the elderly in Mexico City. *Epidemiology* 2003;14(5):521-7

- 2807) *Ozone and daily mortality in Shanghai, China. Zhang, Y. H., Huang, W., London, S. J., et al. Environmental Health Perspectives* 2006;114(8):1227-1232

Cita(s)

3721. Loomis, D., Castillejos, M., Gold, D. R., McDonnell, W. and Borja-Aburto, V. H. Air pollution and infant mortality in Mexico City. *Epidemiology* 1999;10(2):118-123

- 2808) *Ozone and limonene in indoor air: A source of submicron particle exposure. Wainman, T., Zhang, J. F., Weschler, C. J., et al. Environmental Health Perspectives* 2000;108(12):1139-1145

Cita(s)

3722. Ilabaca, M., Olaeta, I., Campos, E., Villaire, J., Téllez-Rojo, M. M. and Romieu, I. Association between levels of fine particulate and emergency visits for pneumonia and other respiratory illnesses among children in Santiago, Chile. *J Air Waste Manag Assoc* 1999;49(9 Spec No):154-63

- 2809) *Ozone and short-term mortality in 95 US urban communities, 1987-2000. Bell, M. L., McDermott, A., Zeger, S. L., et al. JAMA-Journal of the American Medical Association* 2004;292(19):2372-2378

Cita(s)

3723. Loomis, D., Castillejos, M., Gold, D. R., McDonnell, W. and Borja-Aburto, V. H. Air pollution and infant mortality in Mexico City. *Epidemiology* 1999;10(2):118-123

- 2810) *Ozone enhancement of lower airway allergic inflammation is prevented by gamma-tocopherol. Wagner, J. G., Jiang, Q., Harkema, J. R., et al. Free Radical Biology and Medicine* 2007;43(8):1176-1188

- Cita(s)
3724. Romieu, I., Sienra-Monge, J. J., Ramírez-Aguilar, M., Moreno-Macías, H., Reyes-Ruiz, N. I., del Rio-Navarro, B. E., Hernández-Avila, M. and London, S. J. Genetic polymorphism of GSTM1 and antioxidant supplementation influence lung function in relation to ozone exposure in asthmatic children in Mexico City. *Thorax* 2004;59(1):8-10
- 2811) *Ozone exposure and mortality - An empiric Bayes metaregression analysis.* Levy, J. I., Chemerynski, S. M. and Sarnat, J. A. *Epidemiology* 2005;16(4):458-468
- Cita(s)
3725. O'Neill, M. S., Ramírez-Aguilar, M., Meneses-González, F., Hernández-Avila, M., Geyh, A. S., Sienra-Monge, J. J. and Romieu, I. Ozone exposure among Mexico City outdoor workers. *J Air Waste Manag Assoc* 2003;53(3):339-46
- 2812) *Ozone exposure decreases the effect of a deep inhalation on forced expiratory flow in normal subjects.* Kjaergaard, S. K., Pedersen, O. F., Miller, M. R., et al. *Journal of Applied Physiology* 2004;96(5):1651-1657
- Cita(s)
3726. Romieu, I. and Trenga, C. Diet and obstructive lung diseases. *Epidemiol Rev* 2001;23(2):268-87
- 2813) *Ozone exposure in a mouse model induces airway hyperreactivity that requires the presence of natural killer T cells and IL-17.* Pichavant, M., Goya, S., Meyer, E. H., et al. *Journal of Experimental Medicine* 2008;205(2):385-393
- Cita(s)
3727. Romieu, I., Ramírez-Aguilar, M., Sienra-Monge, J. J., Moreno-Macías, H., del Rio-Navarro, B. E., David, G., Marzec, J., Hernández-Avila, M. and London, S. GSTM1 and GSTP1 and respiratory health in asthmatic children exposed to ozone. *Eur Respir J* 2006;28(5):953-9
- 2814) *Ozone exposure, antioxidant genes, and lung function in an elderly cohort: VA normative aging study.* Alexeeff, S. E., Litonjua, A. A., Wright, R. O., et al. *Occupational and Environmental Medicine* 2008;65(11):736-742
- Cita(s)
3728. Romieu, I., Ramírez-Aguilar, M., Sienra-Monge, J. J., Moreno-Macías, H., del Rio-Navarro, B. E., David, G., Marzec, J., Hernández-Avila, M. and London, S. GSTM1 and GSTP1 and respiratory health in asthmatic children exposed to ozone. *Eur Respir J* 2006;28(5):953-9
- 2815) *P53 and Bcl2 apoptosis proteins in meso-2,3-dimercaptosuccinic acid treated lead-intoxicated rabbits.* Tousson, E., Rafat, B. M., Hessien, M., et al. *Toxicology and Industrial Health* 2011;27(3):271-278
- Cita(s)
3729. Hu, H., Shih, R., Rothenberg, S. and Schwartz, B. S. The epidemiology of lead toxicity in adults: measuring dose and consideration of other methodologic issues. *Environ Health Perspect* 2007;115(3):455-62
3730. Hu, H., Téllez-Rojo, M. M., Bellinger, D., Smith, D., Ettinger, A. S., Lamadrid-Figueroa, H., Schwartz, J., Schnaas, L., Mercado-García, A. and Hernández-Avila, M. Fetal lead exposure at each stage of pregnancy as a predictor of infant mental development. *Environ Health Perspect* 2006;114(11):1730-5
- 2816) *p53 response to arsenic exposure in epithelial cells: protein kinase B/Akt involvement.* Sandoval, M., Morales, M., Tapia, R., et al. *Toxicological Sciences* 2007;99(1):126-40
- Cita(s)
3731. Hernández-Zavala, A., Cordova, E., Del Razo, L. M., Cebrian, M. E. and Garrido, E. Effects of arsenite on cell cycle progression in a human bladder cancer cell line. *Toxicology* 2005;207(1):49-57
- 2817) *Palestinian refugee conditions associated with intestinal parasites and diarrhoea: Nuseirat refugee camp as a case study.* Abu-Mourad, T. A. *Public Health* 2004;118(2):131-142
- Cita(s)
3732. Cifuentes, E., Suárez, L., Solano, M. and Santos, R. Diarrheal diseases in children from a water reclamation site in Mexico city. *Environ Health Perspect* 2002;110(10):A619-24
- 2818) *Pallidal index on MRI as a target organ dose of manganese: Structural equation model analysis.* Kim, E., Kim, Y., Cheong, H. K., et al. *Neurotoxicology* 2005;26(3):351-359
- Cita(s)

3733. Chuang, H. Y., Schwartz, J., Gonzales-Cossio, T., Lugo, M. C., Palazuelos, E., Aro, A., Hu, H. and Hernández-Avila, M. Interrelations of lead levels in bone, venous blood, and umbilical cord blood with exogenous lead exposure through maternal plasma lead in peripartum women. *Environmental Health Perspectives* 2001;109(5):527-532
- 2819) *Panel discussion review: session four - assessing biological plausibility of epidemiological findings in air pollution research.* Brown, J. S., Graham, J. A., Chen, L. C., et al. *Journal of Exposure Science and Environmental Epidemiology* 2007;17(S97-S105)  
Cita(s)
3734. Romieu, I., Sienna-Monge, J. J., Ramírez-Aguilar, M., Moreno-Macias, H., Reyes-Ruiz, N. I., del Rio-Navarro, B. E., Hernández-Avila, M. and London, S. J. Genetic polymorphism of GSTM1 and antioxidant supplementation influence lung function in relation to ozone exposure in asthmatic children in Mexico City. *Thorax* 2004;59(1):8-10
- 2820) *A panel study in congestive heart failure to estimate the short-term effects from personal factors and environmental conditions on oxygen saturation and pulse rate.* Goldberg, M. S., Giannetti, N., Burnett, R. T., et al. *Occupational and Environmental Medicine* 2008;65(10):659-666  
Cita(s)
3735. Holguín, F., Téllez-Rojo, M. M., Hernández, M., Cortéz, M., Chow, J. C., Watson, J. G., Mannino, D. and Romieu, I. Air pollution and heart rate variability among the elderly in Mexico City. *Epidemiology* 2003;14(5):521-7
3736. Riojas-Rodríguez, H., Escamilla-Cejudo, J. A., González-Hermosillo, J. A., Téllez-Rojo, M. M., Vallejo, M., Santos-Burgoa, C. and Rojas-Bracho, L. Personal PM2.5 and CO exposures and heart rate variability in subjects with known ischemic heart disease in Mexico City. *J Expo Sci Environ Epidemiol* 2006;16(2):131-7
- 2821) *A panel study of air pollution in subjects with heart failure: negative results in treated patients.* Barclay, J. L., Miller, B. G., Dick, S., et al. *Occupational and Environmental Medicine* 2009;66(5):325-334  
Cita(s)
3737. Holguín, F., Téllez-Rojo, M. M., Hernández, M., Cortéz, M., Chow, J. C., Watson, J. G., Mannino, D. and Romieu, I. Air pollution and heart rate variability among the elderly in Mexico City. *Epidemiology* 2003;14(5):521-7
- 2822) *Panorama epidemiológico de las intoxicaciones en México.* Rodríguez-Pimentel, L., Wilkins-Gámiz, A., Olvera-Santamaria, R., et al. *Medicina Interna de México* 2005;21(2):123-32  
Cita(s)
3738. Rothenberg, S. J., Schnaas, L., Perroni, E., Hernández, R. M. and Ortega, J. F. Blood lead secular trend in a cohort of children in Mexico City. II. 1990-1995. *Arch Environ Health* 2000;55(4):245-9
- 2823) *Para-aortic retained bullet causing aortic thrombosis: A case report.* Sheth, A., Train, P., Kochhar, R., et al. *Journal of Trauma-Injury Infection and Critical Care* 2008;64(6):1625-1627  
Cita(s)
3739. McQuirter, J. L., Rothenberg, S. J., Dinkins, G. A., Manalo, M., Kondrashov, V. and Todd, A. C. The effects of retained lead bullets on body lead burden. *J Trauma* 2001;50(5):892-9
- 2824) *Parabens in male infertility-Is there a mitochondrial connection?* Tavares, R. S., Martins, F. C., Oliveira, P. J., et al. *Reproductive Toxicology* 2009;27(1):1-7  
Cita(s)
3740. Hernández-Ochoa, I., García-Vargas, G., López-Carrillo, L., Rubio-Andrade, M., Morán-Martínez, J., Cebrian, M. E. and Quintanilla-Vega, B. Low lead environmental exposure alters semen quality and sperm chromatin condensation in northern Mexico. *Reprod Toxicol* 2005;20(2):221-8
- 2825) *Paracetamol and antibiotics in childhood and subsequent development of wheezing/asthma: association or causation?* Rusconi, F., Gagliardi, L., Galassi, C., et al. *International Journal of Epidemiology* 2011;40(3):662-667  
Cita(s)
3741. Foliaki, S., Pearce, N., Bjorksten, B., Mallol, J., Montefort, S. and von Mutius, E. (Romieu I.) Antibiotic use in infancy and symptoms of asthma, rhinoconjunctivitis, and eczema in children 6 and 7 years old: International Study of Asthma and Allergies in Childhood Phase III. *J Allergy Clin Immunol* 2009;124(5):982-9
- 2826) *Paracetamol, antioxidants and asthma.* Fogarty, A. and Davey, G. *Clinical and Experimental*

*Allergy 2005;35(6):700-702*

Cita(s)

3742. Romieu, I., Sienna-Monge, J. J., Ramírez-Aguilar, M., Moreno-Macías, H., Reyes-Ruiz, N. I., del Rio-Navarro, B. E., Hernández-Avila, M. and London, S. J. Genetic polymorphism of GSTM1 and antioxidant supplementation influence lung function in relation to ozone exposure in asthmatic children in Mexico City. *Thorax* 2004;59(1):8-10

3743. Romieu, I., Sienna-Monge, J. J., Ramírez-Aguilar, M., Téllez-Rojo, M. M., Moreno-Macías, H., Reyes-Ruiz, N. I., del Rio-Navarro, B. E., Ruiz-Navarro, M. X., Hatch, G., Slade, R., et al. Antioxidant supplementation and lung functions among children with asthma exposed to high levels of air pollutants. *Am J Respir Crit Care Med* 2002;166(5):703-9

2827) *The paradox of arsenic: molecular mechanisms of cell transformation and chemotherapeutic effects.* Bode, A. M. and Dong, Z. G. *Critical Reviews in Oncology Hematology* 2002;42(1):5-24

Cita(s)

3744. Vega, L., Ostrosky-Wegman, P., Fortoul, T. I., Diaz, C., Madrid, V. and Saavedra, R. Sodium arsenite reduces proliferation of human activated T-cells by inhibition of the secretion of interleukin-2. *Immunopharmacology and Immunotoxicology* 1999;21(2):203-220

2828) *Parameter evaluation and model validation of ozone exposure assessment using Harvard Southern California Chronic Ozone Exposure Study data.* Xue, J. P., Liu, S. V., Ozkaynak, H., et al. *Journal of the Air and Waste Management Association* 2005;55(10):1508-1515

Cita(s)

3745. O'Neill, M. S., Ramírez-Aguilar, M., Meneses-González, F., Hernández-Avila, M., Geyh, A. S., Sienna-Monge, J. J. and Romieu, I. Ozone exposure among Mexico City outdoor workers. *J Air Waste Manag Assoc* 2003;53(3):339-46

2829) *Paraoxonase-1 genetic polymorphisms and susceptibility to DNA damage in workers occupationally exposed to organophosphate pesticides.* Singh, S., Kumar, V., Thakur, S., et al. *Toxicology and Applied Pharmacology* 2011;252(2):130-137

Cita(s)

3746. López-Flores, I., Lacasaña, M., Blanco-Muñoz, J., Aguilar-Garduno, C., Sánchez-Villegas, P., Pérez-Méndez, O. A. and Gamboa-Avila, R. Relationship between human paraoxonase-1 activity and PON1 polymorphisms in Mexican workers exposed to organophosphate pesticides. *Toxicol Lett* 2009;188(2):84-90

3747. Rojas-García, A. E., Solis-Heredia, M. J., Pina-Guzman, B., Vega, L., López-Carrillo, L. and Quintanilla-Vega, B. Genetic polymorphisms and activity of PON1 in a Mexican population. *Toxicol Appl Pharmacol* 2005;205(3):282-9

2830) *Paraoxonase 1 Polymorphisms and Haplotypes and the Risk for Having Offspring affected with Spina Bifida in Southeast Mexico.* González-Herrera, L., Cerda-Flores, R. M., Luna-Rivero, M., et al. *Birth Defects Research Part a-Clinical and Molecular Teratology* 2010;88(11):987-994

Cita(s)

3748. Lacasaña, M., Vazquez-Grameix, H., Borja-Aburto, V. H., Blanco-Muñoz, J., Romieu, I., Aguilar-Garduno, C. and García, A. M. Maternal and paternal occupational exposure to agricultural work and the risk of anencephaly. *Occup Environ Med* 2006;63(10):649-56

3749. López-Flores, I., Lacasaña, M., Blanco-Muñoz, J., Aguilar-Garduno, C., Sánchez-Villegas, P., Pérez-Méndez, O. A. and Gamboa-Avila, R. Relationship between human paraoxonase-1 activity and PON1 polymorphisms in Mexican workers exposed to organophosphate pesticides. *Toxicol Lett* 2009;188(2):84-90

3750. Moreno-Banda, G., Blanco-Muñoz, J., Lacasaña, M., Rothenberg, S. J., Aguilar-Garduno, C., Gamboa, R. and Pérez-Méndez, O. Maternal exposure to floricultural work during pregnancy, PON1 Q192R polymorphisms and the risk of low birth weight. *Sci Total Environ* 2009;407(21):5478-85

2831) *Paraoxonase 192 gene polymorphism and serum paraoxonase activity in high grade gliomas and meningiomas.* Kafadar, A. M., Ergen, A., Zeybek, U., et al. *Cell Biochemistry and Function* 2006;24(5):455-460

Cita(s)

3751. Rojas-García, A. E., Solis-Heredia, M. J., Pina-Guzman, B., Vega, L., López-Carrillo, L. and Quintanilla-Vega, B. Genetic polymorphisms and activity of PON1 in a Mexican population. *Toxicol Appl Pharmacol* 2005;205(3):282-9

2832) *Paraoxonase (PON1) polymorphism and activity as the determinants of sensitivity to organophosphates in human subjects.* Sirivarasai, J., Kaojarern, S., Yoovathaworn, K., et al. *Chemico-Biological Interactions* 2007;168(3):184-192



- Cita(s)
3752. Rojas-García, A. E., Solis-Heredia, M. J., Pina-Guzman, B., Vega, L., López-Carrillo, L. and Quintanilla-Vega, B. Genetic polymorphisms and activity of PON1 in a Mexican population. *Toxicol Appl Pharmacol* 2005;205(3):282-9
- 2833) *Paraoxonase Gene Polymorphism in South-western Korean Population. Shin, B. S. Journal of Korean Medical Science* 2009;24(4):561-566
- Cita(s)
3753. Rojas-García, A. E., Solis-Heredia, M. J., Pina-Guzman, B., Vega, L., López-Carrillo, L. and Quintanilla-Vega, B. Genetic polymorphisms and activity of PON1 in a Mexican population. *Toxicol Appl Pharmacol* 2005;205(3):282-9
- 2834) *Paraoxonase phenotype distribution in a healthy iranian population. Sepahvand, F., Shafiei, M., Ghaffari, S. M., et al. Basic and Clinical Pharmacology and Toxicology* 2007;101(2):104-107
- Cita(s)
3754. Rojas-García, A. E., Solis-Heredia, M. J., Pina-Guzman, B., Vega, L., López-Carrillo, L. and Quintanilla-Vega, B. Genetic polymorphisms and activity of PON1 in a Mexican population. *Toxicol Appl Pharmacol* 2005;205(3):282-9
- 2835) *Paraoxonase polymorphisms, haplotypes, and enzyme activity in Latino mothers and newborns. Holland, N., Furlong, C., Bastaki, M., et al. Environmental Health Perspectives* 2006;114(7):985-991
- Cita(s)
3755. Rojas-García, A. E., Solis-Heredia, M. J., Pina-Guzman, B., Vega, L., López-Carrillo, L. and Quintanilla-Vega, B. Genetic polymorphisms and activity of PON1 in a Mexican population. *Toxicol Appl Pharmacol* 2005;205(3):282-9
- 2836) *Parasite egg contamination of water and air in a suburban area of Hanoi, Vietnam. Noda, S., Viet-Hoa, N., Uga, S., et al. Tropical Medicine and Health* 2009;37(2):7p.
- Cita(s)
3756. Carneiro, F. F., Cifuentes, E., Téllez-Rojo, M. M. and Romieu, I. The risk of *Ascaris lumbricoides* infection in children as an environmental health indicator to guide preventive activities in Caparaó and Alto Caparaó, Brazil. *Bull World Health Organ* 2002;80(1):40-6
- 2837) *Parasitic infections of the intestine. Schuster, H. and Chiodini, P. L. Current Opinion in Infectious Diseases* 2001;14(5):587-591
- Cita(s)
3757. Cifuentes, E., Gómez, M., Blumenthal, U., Téllez-Rojo, M. M., Romieu, I., Ruíz-Palacios, G. and Ruíz-Velazco, S. Risk factors for *Giardia intestinalis* infection in agricultural villages practicing wastewater irrigation in Mexico. *Am J Trop Med Hyg* 2000;62(3):388-92
- 2838) *Parasitosis intestinales en poblaciones Mbyá-Guaraní de la Provincia de Misiones, Argentina: aspectos epidemiológicos y nutricionales. Navone, G. T., Gamboa, M. I., Oyhenart, E. E., et al. Cadernos de Saúde Pública* 2006;22(5):1089-1100
- Cita(s)
3758. Carneiro, F. F., Cifuentes, E., Téllez-Rojo, M. M. and Romieu, I. The risk of *Ascaris lumbricoides* infection in children as an environmental health indicator to guide preventive activities in Caparaó and Alto Caparaó, Brazil. *Bull World Health Organ* 2002;80(1):40-6
- 2839) *Parental exposure to lead and small for gestational age births. Chen, P. C., Pan, I. J. and Wang, J. D. American Journal of Industrial Medicine* 2006;49(6):417-422
- Cita(s)
3759. Borja-Aburto, V. H., Hertz-Picciotto, I., Rojas López, M., Fariás, P., Rios, C. and Blanco, J. Blood lead levels measured prospectively and risk of spontaneous abortion. *Am J Epidemiol* 1999;150(6):590-7
3760. Torres-Sánchez, L. E., Berkowitz, G., López-Carrillo, L., Torres-Arreola, L., Rios, C. and López-Cervantes, M. Intrauterine lead exposure and preterm birth. *Environ Res* 1999;81(4):297-301
- 2840) *Parental lead exposure and total anomalous pulmonary venous return. Jackson, L. W., Correa-Villasenor, A., Lees, P. S. J., et al. Birth Defects Research Part a-Clinical and Molecular Teratology* 2004;70(4):185-193
- Cita(s)
3761. Borja-Aburto, V. H., Hertz-Picciotto, I., Rojas López, M., Fariás, P., Rios, C. and Blanco, J. Blood lead levels measured prospectively and risk of spontaneous abortion. *Am J Epidemiol*

1999;150(6):590-7

- 2841) *Partially Hydrolysed 100% Whey-Based Infant Formula and the Prevention of Atopic Dermatitis: Comparative Pharmaco-economic Analyses. Spieldenner, J., Belli, D., Dupont, C., et al. Annals of Nutrition and Metabolism 2011;59(Suppl. 1):44-52*

Cita(s)

3762. Odhiambo, J. A., Williams, H. C., Clayton, T. O., Robertson, C. F. and Asher, M. I. Global variations in prevalence of eczema symptoms in children from ISAAC Phase Three. *J Allergy Clin Immunol* 2009;124(6):1251-8 e23

- 2842) *Participación de la Comisión Nacional del Agua en el tratamiento de aguas residuales en la Cuenca Lerma-Chapala. Estadísticas federales y realidades estatales. Pacheco-Vehga, R. Región y Sociedad 2007;19(39):55-76*

Cita(s)

3763. Cifuentes, E. and Rodríguez, S. Urban Sprawl, Water Insecurity, and Enteric Diseases in Children from Mexico City. *EcoHealth* 2005;2(2005):70-75

- 2843) *Particle deposition in juvenile rat lungs: A model study. Lee, D. and Wexler, A. S. Journal of Aerosol Science 2011;42(9):567-579*

Cita(s)

3764. Rojas-Martínez, R., Pérez-Padilla, R., Olaiz-Fernández, G., Mendóza-Alvarado, L., Moreno-Macias, H., Fortoul, T., McDonnell, W., Loomis, D. and Romieu, I. Lung function growth in children with long-term exposure to air pollutants in Mexico City. *Am J Respir Crit Care Med* 2007;176(4):377-84

- 2844) *Particle pollution and bronchial inflammation: Modifying effect of asthma and atopy. Hulin, M., Annesi-Maesano, I., Moreau, D., et al. Revue Francaise d Allergologie 2010;50(8):594-602*

Cita(s)

3765. Barraza-Villarreal, A., Sunyer, J., Hernández-Cadena, L., Escamilla-Núñez, M. C., Sienra-Monge, J. J., Ramírez-Aguilar, M., Cortéz-Lugo, M., Holguín, F., Díaz-Sánchez, D., Olin, A. C., et al. Air pollution, airway inflammation, and lung function in a cohort study of Mexico City schoolchildren. *Environ Health Perspect* 2008;116(6):832-8

3766. Holguín, F., Flores, S., Ross, Z., Cortéz, M., Molina, M., Molina, L., Rincon, C., Jerrett, M., Berhane, K., Granados, A., Romieu, I. Traffic-related exposures, airway function, inflammation, and respiratory symptoms in children. *Am J Respir Crit Care Med* 2007;176(12):1236-42 respiratory symptoms in children

- 2845) *Particle size-dependent total mass deposition in lungs determines inhalation toxicity of cadmium chloride aerosols in rats. Application of a multiple path dosimetry model. Cassee, F. R., Muijser, H., Duistermaat, E., et al. Archives of Toxicology 2002;76(5-6):277-286*

Cita(s)

3767. Loomis, D., Castillejos, M., Gold, D. R., McDonnell, W. and Borja-Aburto, V. H. Air pollution and infant mortality in Mexico City. *Epidemiology* 1999;10(2):118-123

- 2846) *Particle Traps Prevent Adverse Vascular and Prothrombotic Effects of Diesel Engine Exhaust Inhalation in Men. Lucking, A. J., Lundback, M., Barath, S. L., et al. Circulation 2011;123(16):1721-U66*

Cita(s)

3768. Cohen, A. J., Ross Anderson, H., Ostro, B., Pandey, K. D., Krzyzanowski, M., Kunzli, N., Gutschmidt, K., Pope, A., Romieu, I., Samet, J. M., et al. The global burden of disease due to outdoor air pollution. *J Toxicol Environ Health A* 2005;68(13-14):1301-7

- 2847) *Particular characteristics of allergic symptoms in tropical environments: follow up to 24 months in the FRAAT birth cohort study. Acevedo, N., Sánchez, J., Zakzuk, J., et al. BMC Pulm Med 2012;12(13):15p.*

Cita(s)

3769. Sole, D., Mallol, J., Wandalsen, G. F. and Aguirre, V. (Romieu I.) Prevalence of symptoms of eczema in Latin America: results of the International Study of Asthma and Allergies in Childhood (ISAAC) Phase 3. *J Investig Allergol Clin Immunol* 2010;20(4):311-23

- 2848) *Particulate Air Pollution and Health Effects for Cardiovascular and Respiratory Causes in Temuco, Chile: A Wood-Smoke-Polluted Urban Area. Sanhueza, P. A., Torreblanca, M. A., Diaz-Robles, L. A., et al. Journal of the Air and Waste Management Association 2009;59(12):1481-1488*

Cita(s)

3770. Ilabaca, M., Olaeta, I., Campos, E., Villaire, J., Téllez-Rojo, M. M. and Romieu, I. Association between levels of fine particulate and emergency visits for pneumonia and other

- respiratory illnesses among children in Santiago, Chile. *J Air Waste Manag Assoc* 1999;49(9 Spec No):154-63
3771. Pino, P., Walter, T., Oyarzun, M., Villegas, R. and Romieu, I. Fine particulate matter and wheezing illnesses in the first year of life. *Epidemiology* 2004;15(6):702-8
- 2849) *Particulate Air Pollution Exposure and C-reactive Protein During Early Pregnancy*. Lee, P. C., Talbott, E. O., Roberts, J. M., et al. *Epidemiology* 2011;22(4):524-531  
Cita(s)
3772. Barraza-Villarreal, A., Sunyer, J., Hernández-Cadena, L., Escamilla-Nunez, M. C., Sienra-Monge, J. J., Ramírez-Aguilar, M., Cortéz-Lugo, M., Holguín, F., Diaz-Sánchez, D., Olin, A. C., et al. Air pollution, airway inflammation, and lung function in a cohort study of Mexico City schoolchildren. *Environ Health Perspect* 2008;116(6):832-8
- 2850) *Particulate Air Pollution, Metabolic Syndrome, and Heart Rate Variability: The Multi-Ethnic Study of Atherosclerosis (MESA)*. Park, S. K., Auchincloss, A. H., O'Neill, M. S., et al. *Environmental Health Perspectives* 2010;118(10):1406-1411  
Cita(s)
3773. Holguín, F., Téllez-Rojo, M. M., Hernández, M., Cortéz, M., Chow, J. C., Watson, J. G., Mannino, D. and Romieu, I. Air pollution and heart rate variability among the elderly in Mexico City. *Epidemiology* 2003;14(5):521-7
- 2851) *Particulate air pollution, oxidative stress genes, and heart rate variability in an elderly cohort*. Chahine, T., Baccarelli, A., Litonjua, A., et al. *Environmental Health Perspectives* 2007;115(11):1617-1622  
Cita(s)
3774. Holguín, F., Téllez-Rojo, M. M., Hernández, M., Cortéz, M., Chow, J. C., Watson, J. G., Mannino, D. and Romieu, I. Air pollution and heart rate variability among the elderly in Mexico City. *Epidemiology* 2003;14(5):521-7
- 2852) *Particulate air pollution, systemic oxidative stress, inflammation, and atherosclerosis*. Araujo, J. A. *Air Quality, Atmosphere and Health* 2010;4(1):79-93  
Cita(s)
3775. Romieu, I., García-Esteban, R., Sunyer, J., Rios, C., Alcaraz-Zubeldia, M., Velasco, S. R. and Holguín, F. The effect of supplementation with omega-3 polyunsaturated fatty acids on markers of oxidative stress in elderly exposed to PM(2.5). *Environ Health Perspect* 2008;116(9):1237-42
- 2853) *Particulate exposure and size distribution from wood burning stoves in Costa Rica*. Park, E. and Lee, K. *Indoor Air* 2003;13(3):253-259  
Cita(s)
3776. Naeher, L. P., Smith, K. R., Leaderer, B. P., Neufeld, L. and Mage, D. T. Carbon monoxide as a tracer for assessing exposures to particulate matter in wood and gas cookstove households of highland Guatemala. *Environ Sci Technol* 2001;35(3):575-81
- 2854) *Particulate Matter Air Pollution and Cardiovascular Disease An Update to the Scientific Statement From the American Heart Association*. Brook, R. D., Rajagopalan, S., Pope, C. A., et al. *Circulation* 2010;121(21):2331-2378  
Cita(s)
3777. Riojas-Rodríguez, H., Escamilla-Cejudo, J. A., González-Hermosillo, J. A., Téllez-Rojo, M. M., Vallejo, M., Santos-Burgoa, C. and Rojas-Bracho, L. Personal PM2.5 and CO exposures and heart rate variability in subjects with known ischemic heart disease in Mexico City. *J Expo Sci Environ Epidemiol* 2006;16(2):131-7
3778. Romieu, I., Téllez-Rojo, M. M., Lazo, M., Manzano-Patino, A., Cortéz-Lugo, M., Julien, P., Belanger, M. C., Hernández-Avila, M. and Holguín, F. Omega-3 fatty acid prevents heart rate variability reductions associated with particulate matter. *Am J Respir Crit Care Med* 2005;172(12):1534-40
- 2855) *Particulate matter air pollution exposure: role in the development and exacerbation of chronic obstructive pulmonary disease*. Ling, S. H. and van Eeden, S. F. *International Journal of Chronic Obstructive Pulmonary Disease* 2009;4(Jun):233-43  
Cita(s)
3779. Torres-Duque, C., Maldonado, D., Pérez-Padilla, R., Ezzati, M. Viegi, G. and Task Force on Health Effects of Biomass Exposure (Romieu I.) Biomass fuels and respiratory diseases: a review of the evidence. *Proc Am Thorac Soc* 2008;5(5):577-90

2856) *Particulate matter and daily mortality - A case-crossover analysis of individual effect modifiers.* Forastiere, F., Stafoggia, M., Berti, G., et al. *Epidemiology* 2008;19(4):571-580

Cita(s)

3780. Holguín, F., Téllez-Rojo, M. M., Hernández, M., Cortéz, M., Chow, J. C., Watson, J. G., Mannino, D. and Romieu, I. Air pollution and heart rate variability among the elderly in Mexico City. *Epidemiology* 2003;14(5):521-7

2857) *Particulate matter and daily mortality and hospital admissions in the west midlands conurbation of the United Kingdom: associations with fine and coarse particles, black smoke and sulphate.* Anderson, H. R., Bremner, S. A., Atkinson, R. W., et al. *Occupational and Environmental Medicine* 2001;58(8):504-510

Cita(s)

3781. Castillejos, M., Borja-Aburto, V. H., Dockery, D. W., Gold, D. R. and Loomis, D. Airborne coarse particles and mortality. *Inhalation Toxicology* 2000;12(6):61-72

2858) *Particulate matter and heart disease: Evidence from epidemiological studies.* Peters, A. *Toxicology and Applied Pharmacology* 2005;207(2, Supplement):477-482

Cita(s)

3782. Holguín, F., Téllez-Rojo, M. M., Hernández, M., Cortéz, M., Chow, J. C., Watson, J. G., Mannino, D. and Romieu, I. Air pollution and heart rate variability among the elderly in Mexico City. *Epidemiology* 2003;14(5):521-7

2859) *Particulate matter concentrations at public schools located near major urban roads in Bogota, Colombia: a pilot study.* Franco, J. F., Rojas, N. Y., Sarmiento, O. L., et al. *Revista Facultad de Ingeniería-Universidad de Antioquia* 2009;Sep(49):101-111

Cita(s)

3783. Holguín, F., Flores, S., Ross, Z., Cortéz, M., Molina, M., Molina, L., Rincon, C., Jerrett, M., Berhane, K., Granados, A., Romieu I. Traffic-related exposures, airway function, inflammation, and respiratory symptoms in children. *Am J Respir Crit Care Med* 2007;176(12):1236-42 respiratory symptoms in children

2860) *Particulate matter exposure in children: relevance to chronic obstructive pulmonary disease.* Grigg, J. *Proceedings of the American Thoracic Society* 2009;6(7):564-9

Cita(s)

3784. Torres-Duque, C., Maldonado, D., Pérez-Padilla, R., Ezzati, M. Vieg, G. and Task Force on Health Effects of Biomass Exposure (Romieu I.) Biomass fuels and respiratory diseases: a review of the evidence. *Proc Am Thorac Soc* 2008;5(5):577-90

2861) *Particulate matter in the environment: pulmonary and cardiovascular effects.* Alfaro-Moreno, E., Nawrot, T. S., Nemmar, A., et al. *Current Opinion in Pulmonary Medicine* 2007;13(2):98-106

Cita(s)

3785. Lacasaña, M., Esplugues, A. and Ballester, F. Exposure to ambient air pollution and prenatal and early childhood health effects. *Eur J Epidemiol* 2005;20(2):183-99

2862) *Particulate matter properties and health effects: consistency of epidemiological and toxicological studies.* Schwarze, P. E., Ovreivik, J., Lag, M., et al. *Human and Experimental Toxicology* 2006;25(10):559-579

Cita(s)

3786. Castillejos, M., Borja-Aburto, V. H., Dockery, D. W., Gold, D. R. and Loomis, D. Airborne coarse particles and mortality. *Inhalation Toxicology* 2000;12(6):61-72

2863) *Passive dosimeters for nitrogen dioxide in personal/indoor air sampling: A review.* Yu, C. H., Morandi, M. T. and Weisel, C. P. *Journal of Exposure Science and Environmental Epidemiology* 2008;18(5):441-451

Cita(s)

3787. Ramírez-Aguilar, M., Cicero-Fernández, P., Winer, A. M., Romieu, I., Meneses-González, F. and Hernández-Avila, M. Measurements of personal exposure to nitrogen dioxide in four Mexican cities in 1996. *J Air Waste Manag Assoc* 2002;52(1):50-7

2864) *Past and future applications of CYP450-Genetic polymorphisms for biomonitoring of environmental toxicants.* Yi, B., Yang, J. Y. and Yang, M. *Journal of Environmental Science and Health Part C-Environmental Carcinogenesis and Ecotoxicology Reviews* 2007;25(4):353-377

Cita(s)

3788. Méndez-Cantu, A., Castorena-Torres, F., Bermudez de Leon, M., Cisneros, B., López-

Carrillo, L., Rojas-García, A. E., Aguilar-Salinas, A., Manno, M. and Albores, A. Occupational toluene exposure induces cytochrome P450 2E1 mRNA expression in peripheral lymphocytes. *Environ Health Perspect* 2006;114(4):494-9

2865) *Past occupational exposure to lead: Association between current blood lead and bone lead.* Morrow, L., Needleman, H. L., McFarland, C., et al. *Archives of Environmental and Occupational Health* 2007;62(4):183-186

Cita(s)

3789. Hernández-Avila, M., Villalpando, C. G., Palazuelos, E., Hu, H., Villalpando, M. E. and Martínez, D. R. Determinants of blood lead levels across the menopausal transition. *Arch Environ Health* 2000;55(5):355-60

2866) *Paternal occupational exposures and the risk of congenital malformations—A case-control study.* El-Helaly, M., Abdel-Elah, K., Haussein, A., et al. *International Journal of Occupational Medicine and Environmental Health* 2011;24(2):218-227

Cita(s)

3790. Aguilar-Garduno, C., Lacasaña, M., Blanco-Muñoz, J., Borja-Aburto, V. H. and García, A. M. Parental occupational exposure to organic solvents and anencephaly in Mexico. *Occup Environ Med* 2010;67(1):32-7

3791. Lacasaña, M., Vazquez-Grameix, H., Borja-Aburto, V. H., Blanco-Muñoz, J., Romieu, I., Aguilar-Garduno, C. and García, A. M. Maternal and paternal occupational exposure to agricultural work and the risk of anencephaly. *Occup Environ Med* 2006;63(10):649-56

2867) *Paternal work stress and prolonged time to pregnancy.* Lee, M. S., Paek, D., Eum, K. D., et al. *International Archives of Occupational and Environmental Health* 2009;82(2):209-216

Cita(s)

3792. Idrovo, A. J., Sanín, L. H., Cole, D., Chavarro, J., Caceres, H., Narvaez, J. and Restrepo, M. Time to first pregnancy among women working in agricultural production. *International Archives of Occupational and Environmental Health* 2005;78(6):493-500

2868) *Pathogenesis, clinical features and pathology of chronic arsenicosis.* Sengupta, S. R., Das, N. K. and Datta, P. K. *Indian Journal of Dermatology Venereology and Leprology* 2008;74(6):559-570

Cita(s)

3793. Rosales-Castillo, J. A., Acosta-Saavedra, L. C., Torres, R., Ochoa-Fierro, J., Borja-Aburto, V. H., López-Carrillo, L., García-Vargas, G. G., Gurrola, G. B., Cebrian, M. E. and Calderon-Aranda, E. S. Arsenic exposure and human papillomavirus response in non-melanoma skin cancer Mexican patients: a pilot study. *Int Arch Occup Environ Health* 2004;77(6):418-23

2869) *Pattern of expression of apoptosis and inflammatory genes in humans exposed to arsenic and/or fluoride.* Salgado-Bustamante, M., Ortiz-Pérez, M. D., Calderon-Aranda, E., et al. *Science of the Total Environment* 2010;408(4):760-767

Cita(s)

3794. Vega, L., Ostrosky-Wegman, P., Fortoul, T. I., Diaz, C., Madrid, V. and Saavedra, R. Sodium arsenite reduces proliferation of human activated T-cells by inhibition of the secretion of interleukin-2. *Immunopharmacology and Immunotoxicology* 1999;21(2):203-220

2870) *Pattern of use and sale of pesticides in Nayarit, Mexico.* González-Arias, C. A., Robledo-Marengo, M. D., Medina-Díaz, I. M., et al. *Revista Internacional de Contaminación Ambiental* 2010;26(3):221-228

Cita(s)

3795. Recio, R., Ocampo-Gómez, G., Morán-Martínez, J., Borja-Aburto, V., López-Cervantes, M., Uribe, M., Torres-Sánchez, L. and Cebrian, M. E. Pesticide exposure alters follicle-stimulating hormone levels in Mexican agricultural workers. *Environ Health Perspect* 2005;113(9):1160-3

2871) *Patterns and predictors of personal exposure to indoor air pollution from biomass combustion among women and children in rural China.* Baumgartner, J., Schauer, J. J., Ezzati, M., et al. *Indoor Air* 2011;21(6):479-488

Cita(s)

3796. Naeher, L. P., Smith, K. R., Leaderer, B. P., Neufeld, L. and Mage, D. T. Carbon monoxide as a tracer for assessing exposures to particulate matter in wood and gas cookstove households of highland Guatemala. *Environ Sci Technol* 2001;35(3):575-81

2872) *Patterns of dietary intake and relation to respiratory disease, forced expiratory volume in 1 s, and decline in 5-y forced expiratory volume.* McKeever, T. M., Lewis, S. A., Cassano, P. A., et al. *American Journal of Clinical Nutrition* 2010;92(2):408-415

Cita(s)



3797. Romieu, I. and Trenga, C. Diet and obstructive lung diseases. *Epidemiol Rev* 2001;23(2):268-87
3798. Romieu, I. Nutrition and lung health. *Int J Tuberc Lung Dis* 2005;9(4):362-74
- 2873) *Patterns of household concentrations of multiple indoor air pollutants in China. He, G. L., Ying, B., Liu, J., et al. Environmental Science and Technology* 2005;39(4):991-998  
Cita(s)
3799. Naeher, L. P., Smith, K. R., Leaderer, B. P., Neufeld, L. and Mage, D. T. Carbon monoxide as a tracer for assessing exposures to particulate matter in wood and gas cookstove households of highland Guatemala. *Environ Sci Technol* 2001;35(3):575-81
- 2874) *Pathways of Change Explaining the Effect of Smoke-Free Legislation on Smoking Cessation in the Netherlands. An Application of the International Tobacco Control Conceptual Model. Nagelhout, G. E., de Vries, H., Fong, G. T., et al. Nicotine & Tobacco Research* 2012;5apr(Online First)  
Cita(s)
3800. Thrasher, J. F., Perez-Hernandez, R., Swayampakala, K., Arillo-Santillan, E. and Bottai, M. Policy support, norms, and secondhand smoke exposure before and after implementation of a comprehensive smoke-free law in Mexico city. *Am J Public Health* 2010;100(9):1789-98
- 2875) *Patrón de consumo y opinión sobre «Edificio libre de humo de tabaco», en estudiantes de la Facultad de Medicina de la UNAM. García-de la Torre, G. S. and Infante-Castañeda, C. Revista de la Facultad de Medicina de la UNAM* 2010;53(1):32-7  
Cita(s)
3801. Barrientos-Gutierrez, T., Valdes-Salgado, R., Reynales-Shigematsu, L. M., Navas-Acien, A. and Lazcano-Ponce, E. Involuntary exposure to tobacco smoke in public places in Mexico City. *Salud Publica De Mexico* 2007;49(Supl 2):S205-S212
- 2876) *Pb<sup>2+</sup> exposure alters the lens alpha A-crystallin protein profile in vivo and induces cataract formation in lens organ culture. Neal, R., Aykin-Burns, N., Ercal, N., et al. Toxicology* 2005;212(1):1-9  
Cita(s)
3802. Rothenberg, S. J., Schnaas, L., Salgado-Valladares, M., Casanueva, E., Geller, A. M., Hudnell, H. K. and Fox, D. A. Increased ERG a- and b-wave amplitudes in 7- to 10-year-old children resulting from prenatal lead exposure. *Invest Ophthalmol Vis Sci* 2002;43(6):2036-44
- 2877) *Pb(2+): An endocrine disruptor in Drosophila? Hirsch, H. V. B., Possidente, D. and Possidente, B. Physiology and Behavior* 2010;99(2):254-259  
Cita(s)
3803. Hu, H., Shih, R., Rothenberg, S. and Schwartz, B. S. The epidemiology of lead toxicity in adults: measuring dose and consideration of other methodologic issues. *Environ Health Perspect* 2007;115(3):455-62
3804. Kosnett, M. J., Wedeen, R. P., Rothenberg, S. J., Hipkins, K. L., Materna, B. L., Schwartz, B. S., Hu, H. and Woolf, A. Recommendations for medical management of adult lead exposure. *Environ Health Perspect* 2007;115(3):463-71
3805. Lanphear, B. P., Hornung, R., Khoury, J., Yolton, K., Baghurst, P., Bellinger, D. C., Canfield, R. L., Dietrich, K. N., Bornschein, R., Greene, T., et al. Low-level environmental lead exposure and children's intellectual function: an international pooled analysis. *Environ Health Perspect* 2005;113(7):894-9
- 2878) *Pediatric ambiental: um tema emergente. Valenzuela, P. M., Matus, M. S., Araya, G. I., et al. Jornal de Pediatria (Rio de Janeiro)* 2011;87(2):89-99  
Cita(s)
3806. Paulson, J. A., Karr, C. J., Seltzer, J. M., Cherry, D. C., Sheffield, P. E., Cifuentes, E., Buka, I. and Amler, R. W. Development of the pediatric environmental health specialty unit network in North America. *Am J Public Health* 2009;99(Suppl 3):S511-6
- 2879) *Pediatric Lead Exposure From Imported Indian Spices and Cultural Powders. Lin, C. G., Schaidler, L. A., Brabander, D. J., et al. Pediatrics* 2010;125(4):E828-E835  
Cita(s)
3807. Lanphear, B. P., Hornung, R., Khoury, J., Yolton, K., Baghurst, P., Bellinger, D. C., Canfield, R. L., Dietrich, K. N., Bornschein, R., Greene, T., et al. Low-level environmental lead exposure and children's intellectual function: an international pooled analysis. *Environ Health Perspect* 2005;113(7):894-9
- 2880) *Pediatrics, surfactant, and cystic fibrosis in AJRCCM* 2002. Tobin, M. J. *American Journal of*

*Respiratory and Critical Care Medicine 2003;167(3):333-344*

Cita(s)

3808. Romieu, I., Sienna-Monge, J. J., Ramírez-Aguilar, M., Téllez-Rojo, M. M., Moreno-Macias, H., Reyes-Ruiz, N. I., del Rio-Navarro, B. E., Ruiz-Navarro, M. X., Hatch, G., Slade, R., et al. Antioxidant supplementation and lung functions among children with asthma exposed to high levels of air pollutants. *Am J Respir Crit Care Med* 2002;166(5):703-9

2881) *Pediatrics, surfactant, and cystic fibrosis in AJRCCM 2003. Tobin, M. J. American Journal of Respiratory and Critical Care Medicine 2004;169(2):277-287*

Cita(s)

3809. David, G. L., Romieu, I., Sienna-Monge, J. J., Collins, W. J., Ramírez-Aguilar, M., del Rio-Navarro, B. E., Reyes-Ruiz, N. I., Morris, R. W., Marzec, J. M. and London, S. J. Nicotinamide adenine dinucleotide (phosphate) reduced:quinone oxidoreductase and glutathione S-transferase M1 polymorphisms and childhood asthma. *Am J Respir Crit Care Med* 2003;168(10):1199-204

2882) *Perceived urgency of medical condition and use of health care services in Medellín, Colombia, 2005-2006. González, G., Valencia, M. L., Agucelo, N. A., et al. Biomédica 2007;27(2):180-189*

Cita(s)

3810. Hernández-Cadena, L., Téllez-Rojo, M. M., Sanín-Aguirre, L. H., Lacasaña-Navarro, M., Campos, A. and Romieu, I. [Relationship between emergency consultations for respiratory diseases and air pollution in Juárez City, Chihuahua]. *Salud Publica Mex* 2000;42(4):288-97

2883) *Perfluorinated compounds are related to breast cancer risk in Greenlandic Inuit: A case control study. Bonfeld-Jorgensen, E. C., Long, M., Bossi, R., et al. Environmental Health 2011;10(88):16p.*

Cita(s)

3811. Verner, M. A., Charbonneau, M., López-Carrillo, L. and Haddad, S. Physiologically based pharmacokinetic modeling of persistent organic pollutants for lifetime exposure assessment: a new tool in breast cancer epidemiologic studies. *Environ Health Perspect* 2008;116(7):886-92

2884) *Performance of several decision support tools for determining the need for systematic screening of childhood lead poisoning around industrial sites. Glorennec, P. and Declercq, C. European Journal of Public Health 2007;17(1):47-52*

Cita(s)

3812. Lanphear, B. P., Hornung, R., Khouury, J., Yolton, K., Baghurst, P., Bellinger, D. C., Canfield, R. L., Dietrich, K. N., Bornschein, R., Greene, T., et al. Low-level environmental lead exposure and children's intellectual function: an international pooled analysis. *Environ Health Perspect* 2005;113(7):894-9

2885) *Perinatal Gene-Gene and Gene-Environment Interactions on IgE Production and Asthma Development. Chang, J. C., Wang, L., Chen, R. F., et al. Clinical & Developmental Immunology 2012;2012(270869):9p*

Cita(s)

3813. Wu, H., Romieu, I., Sienna-Monge, J. J., del Rio-Navarro, B. E., Anderson, D. M., Dunn, E. W., Steiner, L. L., Lara-Sanchez Idel, C. and London, S. J. Parental smoking modifies the relation between genetic variation in tumor necrosis factor-alpha (TNF) and childhood asthma. *Environ Health Perspect* 2007;115(4):616-22

2886) *Perinatal lead and mercury exposure in Austria. Gundacker, C., Frohlich, S., Graf-Rohrmeister, K., et al. Science of the Total Environment 2010;408(23):5744-5749*

Cita(s)

3814. Borja-Aburto, V. H., Hertz-Picciotto, I., Rojas López, M., Fariás, P., Rios, C. and Blanco, J. Blood lead levels measured prospectively and risk of spontaneous abortion. *Am J Epidemiol* 1999;150(6):590-7

3815. Ettinger, A. S., Lamadrid-Figueroa, H., Téllez-Rojo, M. M., Mercado-García, A., Peterson, K. E., Schwartz, J., Hu, H. and Hernández-Avila, M. Effect of calcium supplementation on blood lead levels in pregnancy: a randomized placebo-controlled trial. *Environ Health Perspect* 2009;117(1):26-31

3816. Lamadrid-Figueroa, H., Téllez-Rojo, M. M., Hernández-Avila, M., Trejo-Valdivia, B., Solano-González, M., Mercado-García, A., Smith, D., Hu, H. and Wright, R. O. Association between the plasma/whole blood lead ratio and history of spontaneous abortion: a nested cross-sectional study. *BMC Pregnancy Childbirth* 2007;7(22)

3817. Lanphear, B. P., Hornung, R., Khouury, J., Yolton, K., Baghurst, P., Bellinger, D. C., Canfield, R. L., Dietrich, K. N., Bornschein, R., Greene, T., et al. Low-level environmental lead

exposure and children's intellectual function: an international pooled analysis. *Environ Health Perspect* 2005;113(7):894-9

2887) *Perinatal metabolism of dichlorodiphenyldichloroethylene in Nicaraguan mothers. Dorea, J. G., Cruz-Granja, A. C., Lacayo-Romero, M. L., et al. Environmental Research 2001;86(3):229-237*

Cita(s)

- 3818. López-Carrillo, L., Torres-Sánchez, L., López-Cervántes, M., Blair, A., Cebrian, M. E. and Uribe, M. The adipose tissue to serum dichlorodiphenyldichloroethane (DDE) ratio: some methodological considerations. *Environ Res* 1999;81(2):142-5
- 3819. Romieu, I., Hernandez-Avila, M., Lazcano-Ponce, E., Weber, J. P. and Dewailly, E. Breast cancer, lactation history, and serum organochlorines. *Am J Epidemiol* 2000;152(4):363-70
- 3820. Torres-Arreola, L., López-Carrillo, L., Torres-Sánchez, L., Cebrian, M., Rueda, C., Reyes, R. and López-Cervántes, M. Levels of dichloro-diphenyl-trichloroethane (DDT) metabolites in maternal milk and their determinant factors. *Arch Environ Health* 1999;54(2):124-9
- 3821. Waliszewski, S. M., Aguirre, A. A., Infanzon, R. M., López-Carrillo, L. and Torres-Sánchez, L. Comparison of organochlorine pesticide levels in adipose tissue and blood serum from mothers living in Veracruz, Mexico. *Bull Environ Contam Toxicol* 2000;64(1):8-15

2888) *Perinatal mortality and residential proximity to an industrial park. Sarov, B., Bentov, Y., Kordysh, E., et al. Archives of Environmental and Occupational Health 2008;63(1):17-25*

Cita(s)

- 3822. Kaiser, R., Romieu, I., Medina, S., Schwartz, J., Krzyzanowski, M. and Kunzli, N. Air pollution attributable postneonatal infant mortality in U.S. metropolitan areas: a risk assessment study. *Environ Health* 2004;3(1):4
- 3823. Lacasaña, M., Esplugues, A. and Ballester, F. Exposure to ambient air pollution and prenatal and early childhood health effects. *Eur J Epidemiol* 2005;20(2):183-99
- 3824. Loomis, D., Castillejos, M., Gold, D. R., McDonnell, W. and Borja-Aburto, V. H. Air pollution and infant mortality in Mexico City. *Epidemiology* 1999;10(2):118-123

2889) *Perinatal mortality and traffic-related air pollution. Novaes, H. M., Gouveia, N. and de Medeiros, A. P. Revista Brasileira de Ginecologia e Obstetricia 2010;32(10):471-5*

Cita(s)

- 3825. Lacasaña, M., Esplugues, A. and Ballester, F. Exposure to ambient air pollution and prenatal and early childhood health effects. *Eur J Epidemiol* 2005;20(2):183-99

2890) *Persistent organic pollutant concentrations in first birth mothers across Mexico. Rodríguez-Dozal, S., Rodríguez, H. R., Hernández-Avila, M., et al. Journal of Exposure Science and Environmental Epidemiology 2012;22(1):60-69*

Cita(s)

- 3826. López-Carrillo, L., López-Cervántes, M., Torres-Sánchez, L., Blair, A., Cebrian, M. E. and García, R. M. Serum levels of beta-hexachlorocyclohexane, hexachlorobenzene and polychlorinated biphenyls and breast cancer in Mexican women. *Eur J Cancer Prev* 2002;11(2):129-35
- 3827. López-Carrillo, L., Torres-Sánchez, L., Moline, J., Ireland, K. and Wolff, M. S. Breast-feeding and serum p,p'-DDT levels among Mexican women of childbearing age: a pilot study. *Environ Res* 2001;87(3):131-5
- 3828. Torres-Sánchez, L. and López-Carrillo, L. Human health effects and p,p'-DDE and p,p'-DDT exposure: the case of Mexico. *Cien Saude Colet* 2007;12(1):51-60
- 3829. Torres-Sánchez, L., Rothenberg, S. J., Schnaas, L., Cebrian, M. E., Osorio, E., Del Carmen Hernández, M., García-Hernández, R. M., Del Rio-García, C., Wolff, M. S. and López-Carrillo, L. In utero p,p'-DDE exposure and infant neurodevelopment: a perinatal cohort in Mexico. *Environ Health Perspect* 2007;115(3):435-9
- 3830. Torres-Sánchez, L., Schnaas, L., Cebrian, M. E., Hernández M. C., Valencia, E. O., García-Hernández, R. M. and López-Carrillo, L. Prenatal dichlorodiphenyldichloroethylene (DDE) exposure and neurodevelopment: a follow-up from 12 to 30 months of age. *Neurotoxicology* 2009;30(6):1162-5

2891) *Persistent organic pollutants have dose and CAG repeat length dependent effects on androgen receptor activity in vitro. Bjork, C., Nenonen, H., Giwercman, A., et al. Reproductive Toxicology 2011;32(3):293-297*

Cita(s)

- 3831. Aneck-Hahn, N. H., Schulenburg, G. W., Bornman, M. S., Farias, P. and De Jager, C. Impaired semen quality associated with environmental DDT exposure in young men living in a malaria area in the Limpopo Province, South Africa. *Journal of Andrology* 2007;28(3):423-434

3832. De Jager, C., Farias, P., Barraza-Villarreal, A., Avila, M. H., Ayotte, P., Dewailly, E., Dombrowski, C., Rousseau, F., Sánchez, V. D. and Bailey, J. L. Reduced seminal parameters associated with environmental DDT exposure and p,p'-DDE concentrations in men in Chiapas, Mexico: a cross-sectional study. *J Androl* 2006;27(1):16-27
- 2892) *Persistent organic pollutants in plasma of delivering women from Arkhangelsk. Sandanger, T. M., Odland, J. O., Tkachev, A., et al. Science of the Total Environment* 2003;306(1-3):171-178  
Cita(s)
3833. Romieu, I., Hernandez-Avila, M., Lazcano-Ponce, E., Weber, J. P. and Dewailly, E. Breast cancer, lactation history, and serum organochlorines. *Am J Epidemiol* 2000;152(4):363-70
- 2893) *Persistent organochlorine pesticides and risk of testicular germ cell tumors. McGlynn, K. A., Quraishi, S. M., Graubard, B. I., et al. Journal of the National Cancer Institute* 2008;100(9):663-671  
Cita(s)
3834. Aneck-Hahn, N. H., Schulenburg, G. W., Bornman, M. S., Farias, P. and De Jager, C. Impaired semen quality associated with environmental DDT exposure in young men living in a malaria area in the Limpopo Province, South Africa. *Journal of Andrology* 2007;28(3):423-434
3835. De Jager, C., Farias, P., Barraza-Villarreal, A., Avila, M. H., Ayotte, P., Dewailly, E., Dombrowski, C., Rousseau, F., Sánchez, V. D. and Bailey, J. L. Reduced seminal parameters associated with environmental DDT exposure and p,p'-DDE concentrations in men in Chiapas, Mexico: a cross-sectional study. *J Androl* 2006;27(1):16-27
3836. López-Carrillo, L., Torres-Sánchez, L., Moline, J., Ireland, K. and Wolff, M. S. Breast-feeding and serum p,p'-DDT levels among Mexican women of childbearing age: a pilot study. *Environ Res* 2001;87(3):131-5
- 2894) *Persistent organochlorine pesticides levels in blood serum lipids in women bearing babies with undescended testis. Waliszewski, S. M., Infanzon, R. M., Arroyo, S. G., et al. Bulletin of Environmental Contamination and Toxicology* 2005;75(5):952-959  
Cita(s)
3837. Flores-Luevano, S., Farias, P., Hernández, M., Romano-Riquer, P., Weber, J. P., Dewailly, E., Cuevas-Alpuche, J. and Romieu, I. DDT/DDE concentrations and risk of hypospadias. Pilot case-control study. *Salud Publica Mex* 2003;45(6):431-8
- 2895) *Personal and parental nativity as risk factors for food sensitization. Keet, C. A., Wood, R. A. and Matsui, E. C. Journal of Allergy and Clinical Immunology* 2012;129(1):169-U244  
Cita(s)
3838. Holguín, F., Mannino, D. M., Anto, J., Mott, J., Ford, E. S., Teague, W. G., Redd, S. C. and Romieu, I. Country of birth as a risk factor for asthma among Mexican Americans. *Am J Respir Crit Care Med* 2005;171(2):103-8
- 2896) *Personal care product use and urinary levels of phthalate metabolites in Mexican women. Romero-Franco, M., Hernández-Ramírez, R. U., Calafat, A. M., et al. Environment International* 2011;37(5):867-871  
Cita(s)
3839. Bustamante-Montes, L. P., Lizama-Soberanis, B., Vazquez-Moreno, F., García-Fabila, M. M., Corea-Téllez, K. S., Olaiz-Fernández, G. and Borja-Aburto, V. H. Infant exposure to potentially toxic plasticizers in products for oral use. *Salud Publica Mex* 2004;46(6):501-8
- 2897) *Personal coronary risk profiles modify autonomic nervous system responses to air pollution. Chen, J. C., Stone, P. H., Verrier, R. L., et al. Journal of Occupational and Environmental Medicine* 2006;48(11):1133-1142  
Cita(s)
3840. Holguín, F., Téllez-Rojo, M. M., Hernández, M., Cortéz, M., Chow, J. C., Watson, J. G., Mannino, D. and Romieu, I. Air pollution and heart rate variability among the elderly in Mexico City. *Epidemiology* 2003;14(5):521-7
3841. Riojas-Rodríguez, H., Escamilla-Cejudo, J. A., González-Hermosillo, J. A., Téllez-Rojo, M. M., Vallejo, M., Santos-Burgoa, C. and Rojas-Bracho, L. Personal PM2.5 and CO exposures and heart rate variability in subjects with known ischemic heart disease in Mexico City. *J Expo Sci Environ Epidemiol* 2006;16(2):131-7
- 2898) *Personal exposure to particulate matter less than 2.5  $\mu$  m in Mexico City: a pilot study. Vallejo, M., Lerma, C., Infante, O., et al. Journal of Exposure Analysis and Environmental Epidemiology* 2004;14(4):323-329  
Cita(s)

3842. Loomis, D., Castillejos, M., Gold, D. R., McDonnell, W. and Borja-Aburto, V. H. Air pollution and infant mortality in Mexico City. *Epidemiology* 1999;10(2):118-123
- 2899) *Personal exposure to PM2.5 air pollution and heart rate variability in subjects with positive or negative head-up tilt test. Cárdenas, M., Vallejo, M., Romano-Riquer, P., et al. Environmental Research* 2008;108(1):1-6
- Cita(s)
3843. Holguín, F., Téllez-Rojo, M. M., Hernández, M., Cortéz, M., Chow, J. C., Watson, J. G., Mannino, D. and Romieu, I. Air pollution and heart rate variability among the elderly in Mexico City. *Epidemiology* 2003;14(5):521-7
- 2900) *Personal exposure to PM2.5 and element composition - A comparison between outdoor and indoor workers from two Mexican cities. Tovalin-Ahumada, H., Whitehead, L. and Blanco, S. Atmospheric Environment* 2007;41(35):7401-7413
- Cita(s)
3844. Castillejos, M., Borja-Aburto, V. H., Dockery, D. W., Gold, D. R. and Loomis, D. Airborne coarse particles and mortality. *Inhalation Toxicology* 2000;12(6):61-72
3845. Loomis, D., Castillejos, M., Gold, D. R., McDonnell, W. and Borja-Aburto, V. H. Air pollution and infant mortality in Mexico City. *Epidemiology* 1999;10(2):118-123
- 2901) *Personal Exposures to Traffic-Related Air Pollution and Acute Respiratory Health among Bronx Schoolchildren with Asthma. Spira-Cohen, A., Chen, L. C., Kendall, M., et al. Environmental Health Perspectives* 2011;119(4):559-565
- Cita(s)
3846. Holguín, F., Flores, S., Ross, Z., Cortéz, M., Molina, M., Molina, L., Rincon, C., Jerrett, M., Berhane, K., Granados, A., Romieu, I. Traffic-related exposures, airway function, inflammation, and respiratory symptoms in children. *Am J Respir Crit Care Med* 2007;176(12):1236-42 respiratory symptoms in children
- 2902) *Personal exposures to traffic-related particle pollution among children with asthma in the South Bronx, NY. Spira-Cohen, A., Chen, L. C., Kendall, M., et al. Journal of Exposure Science and Environmental Epidemiology* 2010;20(5):446-456
- Cita(s)
3847. Cortéz-Lugo, M., Moreno-Macías, H., Holguín-Molina, F., Chow, J. C., Watson, J. G., Gutiérrez-Avedoy, V., Mandujano, F., Hernández-Avila, M. and Romieu, I. Relationship between indoor, outdoor, and personal fine particle concentrations for individuals with COPD and predictors of indoor-outdoor ratio in Mexico city. *J Expo Sci Environ Epidemiol* 2008;18(1):109-15
- 2903) *Personal exposures to volatile organic compounds among outdoor and indoor workers in two Mexican cities. Tovalin-Ahumada, H. and Whitehead, L. Science of the Total Environment* 2007;376(1-3):60-71
- Cita(s)
3848. Meneses, F., Romieu, I., Ramirez, M., Colome, S., Fung, K., Ashley, D. and Hernández-Avila, M. A survey of personal exposures to benzene in Mexico City. *Arch Environ Health* 1999;54(5):359-63
3849. Romieu, I., Ramirez, M., Meneses, F., Ashley, D., Lemire, S., Colome, S., Fung, K. and Hernández-Avila, M. Environmental exposure to volatile organic compounds among workers in Mexico City as assessed by personal monitors and blood concentrations. *Environ Health Perspect* 1999;107(7):511-5
- 2904) *A Personal Perspective on the Initial Federal Health-Based Regulation to Remove Lead from Gasoline. Bridbord, K. and Hanson, D. Environmental Health Perspectives* 2009;117(8):1195-1201
- Cita(s)
3850. Lanphear, B. P., Hornung, R., Khouury, J., Yolton, K., Baghurst, P., Bellinger, D. C., Canfield, R. L., Dietrich, K. N., Bornschein, R., Greene, T., et al. Low-level environmental lead exposure and children's intellectual function: an international pooled analysis. *Environ Health Perspect* 2005;113(7):894-9
- 2905) *Personal PM(2.5) Exposure Among Wildland Firefighters Working at Prescribed Forest Burns in Southeastern United States. Adetona, O., Dunn, K., Hall, D. B., et al. Journal of Occupational and Environmental Hygiene* 2011;8(8):503-511
- Cita(s)
3851. Armendáriz-Arnez, C., Edwards, R. D., Johnson, M., Zuk, M., Rojas, L., Jiménez, R. D., Riojas-Rodríguez, H. and Masera, O. Reduction in personal exposures to particulate matter



- and carbon monoxide as a result of the installation of a Patsari improved cook stove in Michoacan Mexico. *Indoor Air* 2008;18(2):93-105
3852. Zuk, M., Rojas, L., Blanco, S., Serrano, P., Cruz, J., Angeles, F., Tzintzun, G., Armendáriz, C., Edwards, R. D., Johnson, M., et al. The impact of improved wood-burning stoves on fine particulate matter concentrations in rural Mexican homes. *J Expo Sci Environ Epidemiol* 2007;17(3):224-32
- 2906) *Perspectivas del uso de antioxidantes como coadyuvantes en el tratamiento del asma. Olivares-Corichi, I. M., Guzmán-Grenfell, A. M., Sierra-Vargas, M. P., et al. Revista del INER* 2005;18(2):154-161  
Cita(s)
3853. Romieu, I. and Trenga, C. Diet and obstructive lung diseases. *Epidemiol Rev* 2001;23(2):268-87
- 2907) *Perspectives: The possible influence of assisted reproductive technologies on transgenerational reproductive effects of environmental endocrine disruptors. Price, T. M., Murphy, S. K. and Younqlai, E. V. Toxicological Sciences* 2007;96(2):218-226  
Cita(s)
3854. Sánchez-Pena, L. C., Reyes, B. E., López-Carrillo, L., Recio, R., Morán-Martínez, J., Cebrian, M. E. and Quintanilla-Vega, B. Organophosphorous pesticide exposure alters sperm chromatin structure in Mexican agricultural workers. *Toxicol Appl Pharmacol* 2004;196(1):108-13
- 2908) *Perturbations in immune responses induced by concurrent subchronic exposure to arsenic and endosulfan. Aggarwal, M., Naraharisetti, S. B., Dandapat, S., et al. Toxicology* 2008;251(1-3):51-60  
Cita(s)
3855. Soto-Peña, G. A., Luna, A. L., Acosta-Saavedra, L., Conde, P., López-Carrillo, L., Cebrian, M. E., Bastida, M., Calderon-Aranda, E. S. and Vega, L. Assessment of lymphocyte subpopulations and cytokine secretion in children exposed to arsenic. *Faseb J* 2006;20(6):779-81
- 2909) *The Peru Urban versus Rural Asthma (PURA) Study: methods and baseline quality control data from a cross-sectional investigation into the prevalence, severity, genetics, immunology and environmental factors affecting asthma in adolescence in Peru. Robinson, C. L., Baumann, L. M., Gilman, R. H., et al. BMJ Open* 2012;2(1):e000421  
Cita(s)
3856. Carbajal-Arroyo, L., Barraza-Villarreal, A., Durand-Pardo, R., Moreno-Macías, H., Espinoza-Lain, R., Chiarella-Ortigosa, P. and Romieu, I. Impact of traffic flow on the asthma prevalence among school children in Lima, Peru. *J Asthma* 2007;44(3):197-202
- 2910) *Peso y talla bajos asociados a intoxicación crónica por plomo en un grupo de niños provenientes de familias alfareras. Saavedra-Juárez, N., Chávez-Ramos, J. E., Gómez-Alonso, C., et al. Nutrición Hospitalaria* 2010;25(3):470  
Cita(s)
3857. Azcona-Cruz, M. I., Rothenberg, S. J., Schnaas, L., Zamora-Muñoz, J. S. and Romero-Placeres, M. Lead-glazed ceramic ware and blood lead levels of children in the city of Oaxaca, Mexico. *Arch Environ Health* 2000;55(3):217-22
- 2911) *Pesticide exports from U.S. ports, 2001-2003. Smith, C., Kerr, K. and Sadripour, A. International Journal of Occupational and Environmental Health* 2008;14(3):11p  
Cita(s)
3858. Recio, R., Ocampo-Gómez, G., Morán-Martínez, J., Borja-Aburto, V., López-Cervantes, M., Uribe, M., Torres-Sánchez, L. and Cebrian, M. E. Pesticide exposure alters follicle-stimulating hormone levels in Mexican agricultural workers. *Environ Health Perspect* 2005;113(9):1160-3
- 2912) *Pesticide exposure: the hormonal function of the female reproductive system disrupted? Bretveld, R. W., Thomas, C. M. G., Scheepers, P. T. J., et al. Reproductive Biology and Endocrinology* 2006;4(30):14p.  
Cita(s)
3859. Idrovo, A. J., Sanín, L. H., Cole, D., Chavarro, J., Caceres, H., Narvaez, J. and Restrepo, M. Time to first pregnancy among women working in agricultural production. *International Archives of Occupational and Environmental Health* 2005;78(6):493-500
- 2913) *Pesticide exposures and developmental outcomes: The epidemiological evidence. Weselak, M., Arbuckle, T. E. and Foster, W. Journal of Toxicology and Environmental Health-Part B-Critical Reviews* 2007;10(1-2):41-80

- Cita(s)
3860. Salazar-García, F., Gallardo-Díaz, E., Cerón-Mireles, P., Loomis, D. and Borja-Aburto, V. H. Reproductive effects of occupational DDT exposure among male malaria control workers. *Environmental Health Perspectives* 2004;112(5):542-547
3861. Torres-Arreola, L., Berkowitz, G., Torres-Sánchez, L., López-Cervantes, M., Cebrian, M. E., Uribe, M. and López-Carrillo, L. Preterm birth in relation to maternal organochlorine serum levels. *Ann Epidemiol* 2003;13(3):158-62
- 2914) *Pesticide exposure and risk of breast cancer: a nested case-control study of residentially stable women living on Long Island. O'Leary, E. S., Vena, J. E., Freudenheim, J. L., et al. Environmental Research* 2004;94(2):134-144
- Cita(s)
3862. Romieu, I., Hernandez-Avila, M., Lazcano-Ponce, E., Weber, J. P. and Dewailly, E. Breast cancer, lactation history, and serum organochlorines. *Am J Epidemiol* 2000;152(4):363-70
- 2915) *Pesticide residues in biological waste. Taube, J., Vorkamp, K., Förster, M., et al. Chemosphere* 2002;49(10):1357-1365
- Cita(s)
3863. Lara, F. E., Harlow, D. S., Hernández-Prado, B., and Sánchez-Carrillo, C. Organochlorine pesticide exposure in rural and urban areas in Mexico. *J Expo Anal Environ Epidemiol* 2000;10(4):394-9
- 2916) *Pesticide toxicity and the developing brain. Eskenazi, B., Rosas, L. G., Marks, A. R., et al. Basic and Clinical Pharmacology and Toxicology* 2008;102(2):228-236
- Cita(s)
3864. Torres-Sánchez, L., Rothenberg, S. J., Schnaas, L., Cebrian, M. E., Osorio, E., Del Carmen Hernández, M., García-Hernández, R. M., Del Rio-García, C., Wolff, M. S. and López-Carrillo, L. In utero p,p'-DDE exposure and infant neurodevelopment: a perinatal cohort in Mexico. *Environ Health Perspect* 2007;115(3):435-9
- 2917) *Pesticide usage and health consequences for women in developing countries: Out of sight, out of mind? London, L., De Grosbois, S., Wesseling, C., et al. International Journal of Occupational and Environmental Health* 2002;8(1):46-59
- Cita(s)
3865. Romieu, I., Hernandez-Avila, M., Lazcano-Ponce, E., Weber, J. P. and Dewailly, E. Breast cancer, lactation history, and serum organochlorines. *Am J Epidemiol* 2000;152(4):363-70
- 2918) *Pesticide use and breast cancer risk among farmers' wives in the agricultural health study. Engel, L. S., Hill, D. A., Hoppin, J. A., et al. American Journal of Epidemiology* 2005;161(2):121-135
- Cita(s)
3866. Romieu, I., Hernandez-Avila, M., Lazcano-Ponce, E., Weber, J. P. and Dewailly, E. Breast cancer, lactation history, and serum organochlorines. *Am J Epidemiol* 2000;152(4):363-70
- 2919) *Pesticides and Breast Cancer Risk: a Comparison between Developed and Developing Countries. Shakeel, M. K., George, P. S., Jose, J., et al. Asian Pacific Journal of Cancer Prevention* 2010;11(1):173-180
- Cita(s)
3867. Romieu, I., Hernandez-Avila, M., Lazcano-Ponce, E., Weber, J. P. and Dewailly, E. Breast cancer, lactation history, and serum organochlorines. *Am J Epidemiol* 2000;152(4):363-70
- 2920) *Pesticides and breast cancer risk: A review of DDT, DDE, and dieldrin. Snedeker, S. M. Environmental Health Perspectives* 2001;109(Suppl 1):35-47
- Cita(s)
3868. López-Carrillo, L., Torres-Sánchez, L., López-Cervantes, M., Blair, A., Cebrian, M. E. and Uribe, M. The adipose tissue to serum dichlorodiphenyldichloroethane (DDE) ratio: some methodological considerations. *Environ Res* 1999;81(2):142-5
3869. Romieu, I., Hernandez-Avila, M., Lazcano-Ponce, E., Weber, J. P. and Dewailly, E. Breast cancer, lactation history, and serum organochlorines. *Am J Epidemiol* 2000;152(4):363-70
- 2921) *Pesticides and cancer breast in women from Cordoba. Angulo-Lucena, R., Farouk-Allam, M. and Jodral-Villarejo, M. L. Revista de Salud Ambiental* 2001;1(1):49-54
- Cita(s)
3870. López-Carrillo, L., Torres-Sánchez, L., López-Cervantes, M., Blair, A., Cebrian, M. E. and Uribe, M. The adipose tissue to serum dichlorodiphenyldichloroethane (DDE) ratio: some

methodological considerations. *Environ Res* 1999;81(2):142-5

**2922) Pesticides and child neurodevelopment. Rosas, L. G. and Eskenazi, B. *Current Opinion in Pediatrics* 2008;20(2):191-197**

Cita(s)

3871. Torres-Sánchez, L., Rothenberg, S. J., Schnaas, L., Cebrian, M. E., Osorio, E., Del Carmen Hernández, M., García-Hernández, R. M., Del Rio-García, C., Wolff, M. S. and López-Carrillo, L. In utero p,p'-DDE exposure and infant neurodevelopment: a perinatal cohort in Mexico. *Environ Health Perspect* 2007;115(3):435-9

**2923) Pesticides and fertility: An epidemiological study in Northeast Italy and review of the literature. Clementi, M., Tiboni, G. M., Causin, R., et al. *Reproductive Toxicology* 2008;26(1):13-18**

Cita(s)

3872. Aneck-Hahn, N. H., Schulenburg, G. W., Bornman, M. S., Fariás, P. and De Jager, C. Impaired semen quality associated with environmental DDT exposure in young men living in a malaria area in the Limpopo Province, South Africa. *Journal of Andrology* 2007;28(3):423-434

3873. De Jager, C., Fariás, P., Barraza-Villarreal, A., Avila, M. H., Ayotte, P., Dewailly, E., Dombrowski, C., Rousseau, F., Sánchez, V. D. and Bailey, J. L. Reduced seminal parameters associated with environmental DDT exposure and p,p'-DDE concentrations in men in Chiapas, Mexico: a cross-sectional study. *J Androl* 2006;27(1):16-27

3874. Sánchez-Pena, L. C., Reyes, B. E., López-Carrillo, L., Recio, R., Morán-Martínez, J., Cebrian, M. E. and Quintanilla-Vega, B. Organophosphorous pesticide exposure alters sperm chromatin structure in Mexican agricultural workers. *Toxicol Appl Pharmacol* 2004;196(1):108-13

**2924) Pesticides and Health Risks. Gilden, R. C., Huffling, K. and Sattler, B. *JOGNN-Journal of Obstetric Gynecologic and Neonatal Nursing* 2010;39(1):103-110**

Cita(s)

3875. Torres-Sánchez, L., Rothenberg, S. J., Schnaas, L., Cebrian, M. E., Osorio, E., Del Carmen Hernández, M., García-Hernández, R. M., Del Rio-García, C., Wolff, M. S. and López-Carrillo, L. In utero p,p'-DDE exposure and infant neurodevelopment: a perinatal cohort in Mexico. *Environ Health Perspect* 2007;115(3):435-9

**2925) Pesticides as endocrine disruptors. Ceh, K. and Majdic, G. *Slovenian Veterinary Research* 2010;47(4):163-166**

Cita(s)

3876. Recio, R., Ocampo-Gómez, G., Morán-Martínez, J., Borja-Aburto, V., López-Cervantes, M., Uribe, M., Torres-Sánchez, L. and Cebrian, M. E. Pesticide exposure alters follicle-stimulating hormone levels in Mexican agricultural workers. *Environ Health Perspect* 2005;113(9):1160-3

**2926) Pesticides exposure in Culturama, Brazil - Knowledge, attitudes, and practices. Recena, M. C. P., Caldas, E. D., Pires, D. X., et al. *Environmental Research* 2006;102(2):230-236**

Cita(s)

3877. García, A. M., Ramírez, A. and Lacasaña, M. Pesticide application practices in agricultural workers. *Gac Sanit* 2002;16(3):236-40

**2927) Pesticides, sexual development, reproduction, and fertility: Current perspective and future direction. Colborn, T. and Carroll, L. E. *Human and Ecological Risk Assessment* 2007;13(5):1078-1110**

Cita(s)

3878. De Jager, C., Fariás, P., Barraza-Villarreal, A., Avila, M. H., Ayotte, P., Dewailly, E., Dombrowski, C., Rousseau, F., Sánchez, V. D. and Bailey, J. L. Reduced seminal parameters associated with environmental DDT exposure and p,p'-DDE concentrations in men in Chiapas, Mexico: a cross-sectional study. *J Androl* 2006;27(1):16-27

3879. Salazar-García, F., Gallardo-Díaz, E., Cerón-Mireles, P., Loomis, D. and Borja-Aburto, V. H. Reproductive effects of occupational DDT exposure among male malaria control workers. *Environmental Health Perspectives* 2004;112(5):542-547

3880. Torres-Arreola, L., Berkowitz, G., Torres-Sánchez, L., López-Cervantes, M., Cebrian, M. E., Uribe, M. and López-Carrillo, L. Preterm birth in relation to maternal organochlorine serum levels. *Ann Epidemiol* 2003;13(3):158-62

**2928) Phase II enzymes induction blocks the enhanced IgE production in B cells by diesel exhaust particles. Wan, J. X. and Diaz-Sánchez, D. *Journal of Immunology* 2006;177(5):3477-3483**

Cita(s)

3881. Romieu, I., Sienra-Monge, J. J., Ramírez-Aguilar, M., Moreno-Macías, H., Reyes-Ruiz, N. I.,

del Rio-Navarro, B. E., Hernández-Avila, M. and London, S. J. Genetic polymorphism of GSTM1 and antioxidant supplementation influence lung function in relation to ozone exposure in asthmatic children in Mexico City. *Thorax* 2004;59(1):8-10

2929) *Phenotyping for DNA repair capacity. Decordier, I., Looch, K. V. and Kirsch-Volders, M. Mutation Research-Reviews in Mutation Research* 2010;705(2):107-129

Cita(s)

3882. Méndez-Gómez, J., García-Vargas, G. G., López-Carrillo, L., Calderon-Aranda, E. S., Gómez, A., Vera, E., Valverde, M., Cebrian, M. E. and Rojas, E. Genotoxic effects of environmental exposure to arsenic and lead on children in region Lagunera, Mexico. *Ann N Y Acad Sci* 2008;1140(358-67

2930) *Physical activity levels of older community-dwelling adults are influenced by summer weather variables. Brandon, C. A., Gill, D. P., Speechley, M., et al. Applied Physiology Nutrition and Metabolism-Physiologie Appliquee Nutrition Et Metabolisme* 2009;34(2):182-190

Cita(s)

3883. O'Neill, M. S., Hajat, S., Zanobetti, A., Ramirez-Aguilar, M. and Schwartz, J. Impact of control for air pollution and respiratory epidemics on the estimated associations of temperature and daily mortality. *Int J Biometeorol* 2005;50(2):121-9

2931) *Physiological daily inhalation rates for free-living individuals aged 1 month to 96 years, using data from doubly labeled water measurements: A proposal for air quality criteria, standard calculations and health risk assessment. Brochu, P., Ducre-Robitaille, J. F. and Brodeur, J. Human and Ecological Risk Assessment* 2006;12(4):675-701

Cita(s)

3884. Loomis, D., Castillejos, M., Gold, D. R., McDonnell, W. and Borja-Aburto, V. H. Air pollution and infant mortality in Mexico City. *Epidemiology* 1999;10(2):118-123

2932) *Physiological Daily Inhalation Rates for Free-Living Pregnant and Lactating Adolescents and Women Aged 11 to 55 Years, Using Data from Doubly Labeled Water Measurements for Use in Health Risk Assessment Brochu, P., Ducre-Robitaille, J. F. and Brodeur, J. Human and Ecological Risk Assessment* 2006;12(4):702-35

Cita(s)

3885. Cifuentes, E., Villanueva, J. and Sanín, L. H. Predictors of blood lead levels in agricultural villages practicing wastewater irrigation in Central Mexico. *Int J Occup Environ Health* 2000;6(3):177-82

2933) *Physiological daily inhalation rates for free-living pregnant and lactating adolescents and women aged 11 to 55 years, using data from doubly labeled water measurements for use in health risk assessment. Brochu, P., Ducre-Robitaille, J. F. and Brodeur, J. Human and Ecological Risk Assessment* 2006;12(4):702-735

Cita(s)

3886. Loomis, D., Castillejos, M., Gold, D. R., McDonnell, W. and Borja-Aburto, V. H. Air pollution and infant mortality in Mexico City. *Epidemiology* 1999;10(2):118-123

2934) *Physiologically based modeling of the accumulation in plasma and tissue lipids of a mixture of PCB congeners in female Sprague-Dawley rats. Emond, C., Charbonneau, M. and Krishnan, K. Journal of Toxicology and Environmental Health-Part a-Current Issues* 2005;68(16):1393-1412

Cita(s)

3887. Romieu, I., Hernandez-Avila, M., Lazcano-Ponce, E., Weber, J. P. and Dewailly, E. Breast cancer, lactation history, and serum organochlorines. *Am J Epidemiol* 2000;152(4):363-70

2935) *Physiologically Based Pharmacokinetic (PBPK) Models for Lifetime Exposure to PCB 153 in Male and Female Harbor Porpoises (Phocoena phocoena): Model Development and Evaluation. Weijs, L., Yang, R. S. H., Covaci, A., et al. Environmental Science and Technology* 2010;44(18):7023-7030

Cita(s)

3888. Verner, M. A., Charbonneau, M., López-Carrillo, L. and Haddad, S. Physiologically based pharmacokinetic modeling of persistent organic pollutants for lifetime exposure assessment: a new tool in breast cancer epidemiologic studies. *Environ Health Perspect* 2008;116(7):886-92

2936) *Physiologically Based Pharmacokinetic Modeling of Fetal and Neonatal Manganese Exposure in Humans: Describing Manganese Homeostasis during Development. Yoon, M., Schroeter, J. D., Nong, A., et al. Toxicological Sciences* 2011;122(2):297-316

Cita(s)

3889. Claus Henn, B., Ettinger, A. S., Schwartz, J., Téllez-Rojo, M. M., Lamadrid-Figueroa, H., Hernández-Avila, M., Schnaas, L., Amarasiriwardena, C., Bellinger, D. C., Hu, H., et al. Early postnatal blood manganese levels and children's neurodevelopment. *Epidemiology* 2010;21(4):433-9
- 2937) *Physiologically based pharmacokinetic modeling of persistent organic pollutants for lifetime exposure assessment: A new tool in breast cancer epidemiologic studies.* Verner, M. A., Charbonneau, M., Lopez-Carrillo, L., et al. *Environmental Health Perspectives* 2008;116(7):886-892  
Cita(s)
3890. Romieu, I., Hernandez-Avila, M., Lazcano-Ponce, E., Weber, J. P. and Dewailly, E. Breast cancer, lactation history, and serum organochlorines. *Am J Epidemiol* 2000;152(4):363-70
- 2938) *PI3K/Akt/JNK/c-Jun Signaling Pathway is a Mediator for Arsenite-Induced Cyclin D1 Expression and Cell Growth in Human Bronchial Epithelial Cells.* Djin, J., Ning, B. F., Yi, H., et al. *Current Cancer Drug Targets* 2009;9(4):500-509  
Cita(s)
3891. Hernández-Zavala, A., Cordova, E., Del Razo, L. M., Cebrian, M. E. and Garrido, E. Effects of arsenite on cell cycle progression in a human bladder cancer cell line. *Toxicology* 2005;207(1):49-57
- 2939) *Pica during pregnancy in low-income women born in Mexico.* Simpson, E., Mull, J. D., Longley, E., et al. *Western Journal of Medicine* 2000;173(1):20-24  
Cita(s)
3892. Rothenberg, S. J., Manalo, M., Jiang, J., Khan, F., Cuellar, R., Reyes, S., Sánchez, M., Reynoso, B., Aguilar, A., Diaz, M., et al. Maternal blood lead level during pregnancy in South Central Los Angeles. *Arch Environ Health* 1999;54(3):151-7
- 2940) *Pica during pregnancy: a frequently underestimated problem.* López, L. B., Soler, C. R. O. and de Portela, M. *Archivos Latinoamericanos de Nutrición* 2004;54(1):17-24  
Cita(s)
3893. Hamilton, S., Rothenberg, S. J., Khan, F. A., Manalo, M. and Norris, K. C. Neonatal lead poisoning from maternal pica behavior during pregnancy. *J Natl Med Assoc* 2001;93(9):317-9
3894. Rothenberg, S. J., Manalo, M., Jiang, J., Khan, F., Cuellar, R., Reyes, S., Sánchez, M., Reynoso, B., Aguilar, A., Diaz, M., et al. Maternal blood lead level during pregnancy in South Central Los Angeles. *Arch Environ Health* 1999;54(3):151-7
- 2941) *Pica may be harmful to the fetus and mother - Commentary.* Morales, L. and Hayes-Bautista, D. *Western Journal of Medicine* 2000;173(1):25-25  
Cita(s)
3895. Rothenberg, S. J., Manalo, M., Jiang, J., Khan, F., Cuellar, R., Reyes, S., Sánchez, M., Reynoso, B., Aguilar, A., Diaz, M., et al. Maternal blood lead level during pregnancy in South Central Los Angeles. *Arch Environ Health* 1999;54(3):151-7
- 2942) *Pica: a descriptive study of patients in a speciality medical center.* Haoui, R., Gautie, L. and Puisset, F. *Encephale-Revue De Psychiatrie Clinique Biologique Et Therapeutique* 2003;29(5):415-424  
Cita(s)
3896. Hamilton, S., Rothenberg, S. J., Khan, F. A., Manalo, M. and Norris, K. C. Neonatal lead poisoning from maternal pica behavior during pregnancy. *J Natl Med Assoc* 2001;93(9):317-9
- 2943) *Pica: el síntoma olvidado.* Campuzano-Maya, G. *Medicina and Laboratorio* 2011;17(11-12):533-552  
Cita(s)
3897. Hamilton, S., Rothenberg, S. J., Khan, F. A., Manalo, M. and Norris, K. C. Neonatal lead poisoning from maternal pica behavior during pregnancy. *J Natl Med Assoc* 2001;93(9):317-9
- 2944) *Pilot Study of Association of Anembryonic Pregnancy with 55 Elements in the Urine, and Serum Level of Folate, Homocysteine and S-adenosylhomocysteine in Shanxi Province, China.* Yin, Y., Zhang, T., Dai, Y. H., et al. *Journal of the American College of Nutrition* 2009;28(1):50-55  
Cita(s)
3898. Lamadrid-Figueroa, H., Téllez-Rojo, M. M., Hernández-Avila, M., Trejo-Valdivia, B., Solano-González, M., Mercado-García, A., Smith, D., Hu, H. and Wright, R. O. Association between the plasma/whole blood lead ratio and history of spontaneous abortion: a nested cross-sectional study. *BMC Pregnancy Childbirth* 2007;7(22)
- 2945) *The Pine River Statement: Human Health Consequences of DDT Use.* Eskenazi, B., Chevrier, J.,



Rosas, L. G., et al. *Environmental Health Perspectives* 2009;117(9):1359-1367

Cita(s)

3899. Cupul-Uicab, L. A., Gladen, B. C., Hernández-Avila, M., Weber, J. P. and Longnecker, M. P. DDE, a degradation product of DDT, and duration of lactation in a highly exposed area of Mexico. *Environ Health Perspect* 2008;116(2):179-83
3900. Longnecker, M. P., Gladen, B. C., Cupul-Uicab, L. A., Romano-Riquer, S. P., Weber, J. P., Chapin, R. E. and Hernández-Avila, M. In utero exposure to the antiandrogen 1,1-dichloro-2,2-bis(p-chlorophenyl)ethylene (DDE) in relation to anogenital distance in male newborns from Chiapas, Mexico. *Am J Epidemiol* 2007;165(9):1015-22
3901. López-Cervantes, M., Torres-Sánchez, L., Tobias, A. and López-Carrillo, L. Dichlorodiphenyldichloroethane burden and breast cancer risk: a meta-analysis of the epidemiologic evidence. *Environ Health Perspect* 2004;112(2):207-14
3902. Torres-Sánchez, L., Rothenberg, S. J., Schnaas, L., Cebrian, M. E., Osorio, E., Del Carmen Hernández, M., García-Hernández, R. M., Del Rio-García, C., Wolff, M. S. and López-Carrillo, L. In utero p,p'-DDE exposure and infant neurodevelopment: a perinatal cohort in Mexico. *Environ Health Perspect* 2007;115(3):435-9

2946) *Placenta and umbilical cord blood deserve attention. Foltinova, J., Foltin, V., Morvova, M., et al. Neuroendocrinology Letters* 2010;31(1):47-55

Cita(s)

3903. Torres-Sánchez, L. E., Berkowitz, G., López-Carrillo, L., Torres-Arreola, L., Rios, C. and López-Cervantes, M. Intrauterine lead exposure and preterm birth. *Environ Res* 1999;81(4):297-301

2947) *The placenta as a barrier for toxic and essential elements in paired maternal and cord blood samples of South African delivering women. Rudge, C. V., Rollin, H. B., Nogueira, C. M., et al. Journal of Environmental Monitoring* 2009;11(7):1322-1330

Cita(s)

3904. Lanphear, B. P., Hornung, R., Khoury, J., Yolton, K., Baghurst, P., Bellinger, D. C., Canfield, R. L., Dietrich, K. N., Bornschein, R., Greene, T., et al. Low-level environmental lead exposure and children's intellectual function: an international pooled analysis. *Environ Health Perspect* 2005;113(7):894-9

2948) *Placental p,p' -dichlorodiphenyldichloroethylene and cord blood immune markers. Brooks, K., Hasan, H., Samineni, S., et al. Pediatric Allergy and Immunology* 2007;18(7):621-624

Cita(s)

3905. Sunyer, J., Torrent, M., García-Esteban, R., Ribas-Fito, N., Carrizo, D., Romieu, I., Anto, J. M. and Grimalt, J. O. Early exposure to dichlorodiphenyldichloroethylene, breastfeeding and asthma at age six. *Clin Exp Allergy* 2006;36(10):1236-41

2949) *Planetary Boundaries: Exploring the Safe Operating Space for Humanity. Rockstrom, J., Steffen, W., Noone, K., et al. Ecology and Society* 2009;14(2)

Cita(s)

3906. Cohen, A. J., Ross Anderson, H., Ostro, B., Pandey, K. D., Krzyzanowski, M., Kunzli, N., Gutschmidt, K., Pope, A., Romieu, I., Samet, J. M., et al. The global burden of disease due to outdoor air pollution. *J Toxicol Environ Health A* 2005;68(13-14):1301-7

2950) *planning for our children's future - there are more important things than a college fund! Crinnion, W. J. Alternative Medicine Review* 2010;15(4):300-301

Cita(s)

3907. Torres-Sánchez, L., Schnaas, L., Cebrian, M. E., Hernández M. C., Valencia, E. O., García-Hernández, R. M. and López-Carrillo, L. Prenatal dichlorodiphenyldichloroethylene (DDE) exposure and neurodevelopment: a follow-up from 12 to 30 months of age. *Neurotoxicology* 2009;30(6):1162-5

2951) *Plasma Antioxidants Are Associated with Impaired Lung Function and COPD Exacerbations in Smokers. Nicks, M. E., O'Brien, M. M. and Bowler, R. P. COPD-Journal of Chronic Obstructive Pulmonary Disease* 2011;8(4):264-269

Cita(s)

3908. Romieu, I. and Trenga, C. Diet and obstructive lung diseases. *Epidemiol Rev* 2001;23(2):268-87

2952) *Plasma concentrations of dietary and nondietary antioxidants are low in severe asthma. Misso, N. L. A., Brooks-Wildhaber, J., Ray, S., et al. European Respiratory Journal* 2005;26(2):257-264

Cita(s)

3909. Romieu, I., Sienra-Monge, J. J., Ramírez-Aguilar, M., Moreno-Macias, H., Reyes-Ruiz, N. I., del Rio-Navarro, B. E., Hernández-Avila, M. and London, S. J. Genetic polymorphism of GSTM1 and antioxidant supplementation influence lung function in relation to ozone exposure in asthmatic children in Mexico City. *Thorax* 2004;59(1):8-10
3910. Romieu, I., Sienra-Monge, J. J., Ramírez-Aguilar, M., Téllez-Rojo, M. M., Moreno-Macias, H., Reyes-Ruiz, N. I., del Rio-Navarro, B. E., Ruiz-Navarro, M. X., Hatch, G., Slade, R., et al. Antioxidant supplementation and lung functions among children with asthma exposed to high levels of air pollutants. *Am J Respir Crit Care Med* 2002;166(5):703-9
- 2953) *Plasma fatty acids in asthmatic children of Northern Greece. Haidopoulou, K., Hatzistilianou, M., Petridou, A., et al. Archives of Medical Science* 2009;5(1):51-56  
Cita(s)
3911. Romieu, I. and Trenga, C. Diet and obstructive lung diseases. *Epidemiol Rev* 2001;23(2):268-87
- 2954) *Plasma organochlorine levels and subsequent risk of breast cancer among Japanese women: A nested case-control study. Iwasaki, M., Inoue, M., Sasazuki, S., et al. Science of the Total Environment* 2008;402(2-3):176-183  
Cita(s)
3912. López-Cervántes, M., Torres-Sánchez, L., Tobias, A. and López-Carrillo, L. Dichlorodiphenyldichloroethane burden and breast cancer risk: a meta-analysis of the epidemiologic evidence. *Environ Health Perspect* 2004;112(2):207-14
3913. Romieu, I., Hernandez-Avila, M., Lazcano-Ponce, E., Weber, J. P. and Dewailly, E. Breast cancer, lactation history, and serum organochlorines. *Am J Epidemiol* 2000;152(4):363-70
- 2955) *Plasma Organochlorines and Subsequent Risk of Prostate Cancer in Japanese Men: A Nested Case-Control Study. Sawada, N., Iwasaki, M., Inoue, M., et al. Environmental Health Perspectives* 2010;118(5):659-665  
Cita(s)
3914. López-Cervántes, M., Torres-Sánchez, L., Tobias, A. and López-Carrillo, L. Dichlorodiphenyldichloroethane burden and breast cancer risk: a meta-analysis of the epidemiologic evidence. *Environ Health Perspect* 2004;112(2):207-14
- 2956) *Plasma proteomic profiles from disease-discordant monozygotic twins suggest that molecular pathways are shared in multiple systemic autoimmune diseases. O'Hanlon, T. P., Li, Z. Y., Gan, L., et al. Arthritis Research and Therapy* 2011;13(6)  
Cita(s)
3915. Lacasaña, M., López-Flores, I., Rodríguez-Barranco, M., Aguilar-Garduno, C., Blanco-Muñoz, J., Pérez-Méndez, O., Gamboa, R., González-Alzaga, B., Bassol, S. and Cebrian, M. E. Interaction between organophosphate pesticide exposure and PON1 activity on thyroid function. *Toxicol Appl Pharmacol* 2010;249(1):16-24
- 2957) *Plasma-lead concentration: investigations into its usefulness for biological monitoring of occupational lead exposure. Bergdahl, I. A., Gerhardsson, L., Liljelind, I. E., et al. American Journal of Industrial Medicine* 2006;49(2):93-101  
Cita(s)
3916. Manton, W. I., Rothenberg, S. J. and Manalo, M. The lead content of blood serum. *Environ Res* 2001;86(3):263-73
3917. Smith, D., Hernández-Avila, M., Téllez-Rojo, M. M., Mercado, A. and Hu, H. The relationship between lead in plasma and whole blood in women. *Environ Health Perspect* 2002;110(3):263-8
- 2958) *A plasmid encoding parts of the dengue virus E and NS1 proteins induces an immune response in a mouse model. Mellado-Sánchez, G., García-Machorro, J., Sandoval-Montes, C., et al. Archives of Virology* 2010;155(6):847-856  
Cita(s)
3918. Hurtado-Díaz, M., Riojas-Rodríguez, H., Rothenberg, S. J., Gómez-Dantes, H. and Cifuentes, E. Short communication: impact of climate variability on the incidence of dengue in Mexico. *Trop Med Int Health* 2007;12(11):1327-37
- 2959) *Plausibility of toxicological interaction between lead and methylmercury. Lewandowski, T. A. Toxicological and Environmental Chemistry* 2011;93(7):1423-1462  
Cita(s)
3919. Lanphear, B. P., Hornung, R., Khoury, J., Yolton, K., Baghurst, P., Bellinger, D. C., Canfield, R. L., Dietrich, K. N., Bornschein, R., Greene, T., et al. Low-level environmental lead

exposure and children's intellectual function: an international pooled analysis. *Environ Health Perspect* 2005;113(7):894-9

2960) *PM10 conformity determinations: the equivalent emissions method. Foresman, E. L., Kleeman, M. J., Kear, T. P., et al. Transportation Research Part D-Transport and Environment* 2003;8(2):97-112

Cita(s)

3920. Loomis, D., Castillejos, M., Gold, D. R., McDonnell, W. and Borja-Aburto, V. H. Air pollution and infant mortality in Mexico City. *Epidemiology* 1999;10(2):118-123

2961) *PM-induced cardiac oxidative stress and dysfunction are mediated by autonomic stimulation. Rhoden, C. R., Wellenius, G. A., Ghelfi, E., et al. Biochimica Et Biophysica Acta-General Subjects* 2005;1725(3):305-313

Cita(s)

3921. Holguín, F., Téllez-Rojo, M. M., Hernández, M., Cortéz, M., Chow, J. C., Watson, J. G., Mannino, D. and Romieu, I. Air pollution and heart rate variability among the elderly in Mexico City. *Epidemiology* 2003;14(5):521-7

2962) *The policy agenda for prevention and control of non-communicable diseases. Mendis, S. British Medical Bulletin* 2010;96(1):23-43

Cita(s)

3922. Thrasher, J. F., Perez-Hernandez, R., Swayampakala, K., Arillo-Santillan, E. and Bottai, M. Policy support, norms, and secondhand smoke exposure before and after implementation of a comprehensive smoke-free law in Mexico city. *Am J Public Health* 2010;100(9):1789-98

2963) *Polimorfismos y exposición a xenobióticos en el asma infantil. Muñoz-Soto, R. B. and Albores-Medina, A. Gaceta Médica de México* 2011;147(1):38-47

Cita(s)

3923. Wu, H., Romieu, I., Sienra-Monge, J. J., del Rio-Navarro, B. E., Anderson, D. M., Dunn, E. W., Steiner, L. L., Lara-Sanchez Idel, C. and London, S. J. Parental smoking modifies the relation between genetic variation in tumor necrosis factor-alpha (TNF) and childhood asthma. *Environ Health Perspect* 2007;115(4):616-22

2964) *Políticas intergubernamentales para controlar la contaminación del aire en ciudades mexicanas: una evaluación. Camacho-García, O. and Flamand, L. Gestión y Política Pública* 2008;17(2):261-313

Cita(s)

3924. Lacasaña-Navarro, M., Aguilar-Garduno, C. and Romieu, I. [Evolution of air pollution and impact on control programs in 3 megacities in Latin America]. *Salud Publica Mex* 1999;41(3):203-15

2965) *Pollutant Concentrations within Households in Lao PDR and Association with Housing Characteristics and Occupants' Activities. Morawska, L., Mengersen, K., Wang, H., et al. Environmental Science and Technology* 2011;45(3):882-889

Cita(s)

3925. Naeher, L. P., Smith, K. R., Leaderer, B. P., Neufeld, L. and Mage, D. T. Carbon monoxide as a tracer for assessing exposures to particulate matter in wood and gas cookstove households of highland Guatemala. *Environ Sci Technol* 2001;35(3):575-81

3926. Zuk, M., Rojas, L., Blanco, S., Serrano, P., Cruz, J., Angeles, F., Tzintzun, G., Armendáriz, C., Edwards, R. D., Johnson, M., et al. The impact of improved wood-burning stoves on fine particulate matter concentrations in rural Mexican homes. *J Expo Sci Environ Epidemiol* 2007;17(3):224-32

2966) *Pollution and allergy. Grimfeld, A. and Just, J. Revue de Medecine Interne* 2006;27 (Suppl 2):S64-S65

Cita(s)

3927. David, G. L., Romieu, I., Sienra-Monge, J. J., Collins, W. J., Ramírez-Aguilar, M., del Rio-Navarro, B. E., Reyes-Ruiz, N. I., Morris, R. W., Marzec, J. M. and London, S. J. Nicotinamide adenine dinucleotide (phosphate) reduced:quinone oxidoreductase and glutathione S-transferase M1 polymorphisms and childhood asthma. *Am J Respir Crit Care Med* 2003;168(10):1199-204

2967) *Pollution and human biology. Schell, L. M., Burnitz, K. K. and Lathrop, P. W. Annals of Human Biology* 2010;37(3):347-366

Cita(s)

3928. Lacasaña, M., Esplugues, A. and Ballester, F. Exposure to ambient air pollution and prenatal and early childhood health effects. *Eur J Epidemiol* 2005;20(2):183-99

3929. Longnecker, M. P., Gladen, B. C., Cupul-Uicab, L. A., Romano-Riquer, S. P., Weber, J. P., Chapin, R. E. and Hernández-Avila, M. In utero exposure to the antiandrogen 1,1-dichloro-2,2-bis(p-chlorophenyl)ethylene (DDE) in relation to anogenital distance in male newborns from Chiapas, Mexico. *Am J Epidemiol* 2007;165(9):1015-22
3930. Loomis, D., Castillejos, M., Gold, D. R., McDonnell, W. and Borja-Aburto, V. H. Air pollution and infant mortality in Mexico City. *Epidemiology* 1999;10(2):118-123
- 2968) *Pollution and tuberculosis: outdoor sources. Cohen, A. and Mehta, S. PLoS Medicine* 2007;4(3):600-600
- Cita(s)
3931. Romieu, I., Samet, J. M., Smith, K. R. and Bruce, N. Outdoor air pollution and acute respiratory infections among children in developing countries. *J Occup Environ Med* 2002;44(7):640-9
- 2969) *The Pollution Status and Research Progress on Organophosphate Ester Flame Retardants. Wang, X. W., Liu, J. F. and Yin, Y. G. Progress in Chemistry* 2010;22(10):1983-1992
- Cita(s)
3932. Meeker, J. D., Hu, H., Cantonwine, D. E., Lamadrid-Figueroa, H., Calafat, A. M., Ettinger, A. S., Hernández-Avila, M., Loch-Caruso, R. and Téllez-Rojo, M. M. Urinary phthalate metabolites in relation to preterm birth in Mexico city. *Environ Health Perspect* 2009;117(10):1587-92
- 2970) *Polychlorinated biphenyls, organochlorine pesticides and neurodevelopment. Korrick, S. A. and Sagiv, S. K. Current Opinion in Pediatrics* 2008;20(2):198-204
- Cita(s)
3933. Torres-Sánchez, L., Rothenberg, S. J., Schnaas, L., Cebrian, M. E., Osorio, E., Del Carmen Hernández, M., García-Hernández, R. M., Del Rio-García, C., Wolff, M. S. and López-Carrillo, L. In utero p,p'-DDE exposure and infant neurodevelopment: a perinatal cohort in Mexico. *Environ Health Perspect* 2007;115(3):435-9
- 2971) *Polycyclic Aromatic Hydrocarbons Impair Function of beta(2)-Adrenergic Receptors in Airway Epithelial and Smooth Muscle Cells. Factor, P., Akhmedov, A. T., McDonald, J. D., et al. American Journal of Respiratory Cell and Molecular Biology* 2011;45(5):1045-1049
- Cita(s)
3934. Romieu, I., Barraza-Villarreal, A., Escamilla-Nunez, C., Almstrand, A. C., Diaz-Sánchez, D., Sly, P. D. and Olin, A. C. Exhaled breath malondialdehyde as a marker of effect of exposure to air pollution in children with asthma. *J Allergy Clin Immunol* 2008;121(4):903-906
- 2972) *Polymorphism in CYP1A1, GSTM1, GSTT1 genes and organochlorine pesticides in the etiology of hypospadias. ShekharYadav, C., Bajpai, M., Kumar, V., et al. Human and Experimental Toxicology* 2011;30(10):1464-1474
- Cita(s)
3935. Torres-Arreola, L., Berkowitz, G., Torres-Sánchez, L., López-Cervántes, M., Cebrian, M. E., Uribe, M. and López-Carrillo, L. Preterm birth in relation to maternal organochlorine serum levels. *Ann Epidemiol* 2003;13(3):158-62
- 2973) *A polymorphism in gasdermin B (GSDMB) gene is associated with severe asthma exacerbations in childhood: A population-based birth cohort study. Semic-Jusufagic, A., Simpson, A., Hankinson, J., et al. Acta Médica Académica* 2011;40(2):110-121
- Cita(s)
3936. Wu, H., Romieu, I., Sierra-Monge, J. J., Li, H., del Rio-Navarro, B. E. and London, S. J. Genetic variation in ORM1-like 3 (ORMDL3) and gasdermin-like (GSDML) and childhood asthma. *Allergy* 2009;64(4):629-35
- 2974) *A polymorphism in the delta-aminolevulinic acid dehydratase gene modifies plasma/whole blood lead ratio. Montenegro, M. F., Barbosa, F., Sandrim, V. C., et al. Archives of Toxicology* 2006;80(7):394-398
- Cita(s)
3937. Smith, D., Hernández-Avila, M., Téllez-Rojo, M. M., Mercado, A. and Hu, H. The relationship between lead in plasma and whole blood in women. *Environ Health Perspect* 2002;110(3):263-8
- 2975) *Polymorphism of the TGFB1 gene is not associated with bronchial allergic asthma in a Polish population. Wisniewski, A., Obojski, A., Pawlik, A., et al. Human Immunology* 2009;70(2):134-138

Cita(s)

3938. Li, H., Romieu, I., Wu, H., Sienna-Monge, J. J., Ramírez-Aguilar, M., del Rio-Navarro, B. E., del Lara-Sánchez, I. C., Kistner, E. O., Gjessing, H. K. and London, S. J. Genetic polymorphisms in transforming growth factor beta-1 (TGFB1) and childhood asthma and atopy. *Hum Genet* 2007;121(5):529-38
- 2976) *Polymorphisms in cell cycle regulatory genes, urinary arsenic profile and urothelial carcinoma.* Chung, C. J., Huang, C. J., Pu, Y. S., et al. *Toxicology and Applied Pharmacology* 2008;232(2):203-209
- Cita(s)
3939. Hernández-Zavala, A., Cordova, E., Del Razo, L. M., Cebrian, M. E. and Garrido, E. Effects of arsenite on cell cycle progression in a human bladder cancer cell line. *Toxicology* 2005;207(1):49-57
- 2977) *Polymorphisms in GSDMA and GSDMB are Associated With Asthma Susceptibility, Atopy and BHR.* Yu, J., Kang, M. J., Kim, B. J., et al. *Pediatric Pulmonology* 2011;46(7):701-708
- Cita(s)
3940. Wu, H., Romieu, I., Sienna-Monge, J. J., Li, H., del Rio-Navarro, B. E. and London, S. J. Genetic variation in ORM1-like 3 (ORMDL3) and gasdermin-like (GSDML) and childhood asthma. *Allergy* 2009;64(4):629-35
- 2978) *Polymorphisms in the TNF-alpha and IL10 Gene Promoters and Risk of Arsenic-Induced Skin Lesions and Other Nondermatological Health Effects.* Banerjee, N., Nandy, S., Kearns, J. K., et al. *Toxicological Sciences* 2011;121(1):132-139
- Cita(s)
3941. Soto-Peña, G. A., Luna, A. L., Acosta-Saavedra, L., Conde, P., López-Carrillo, L., Cebrian, M. E., Bastida, M., Calderon-Aranda, E. S. and Vega, L. Assessment of lymphocyte subpopulations and cytokine secretion in children exposed to arsenic. *Faseb J* 2006;20(6):779-81
- 2979) *Polymorphisms in the transforming growth factor-beta 1 gene and the risk of asthma: A meta-analysis.* Zhang, Y. G., Zhang, J., Huang, J., et al. *Respirology* 2010;15(4):643-650
- Cita(s)
3942. Li, H., Romieu, I., Wu, H., Sienna-Monge, J. J., Ramírez-Aguilar, M., del Rio-Navarro, B. E., del Lara-Sánchez, I. C., Kistner, E. O., Gjessing, H. K. and London, S. J. Genetic polymorphisms in transforming growth factor beta-1 (TGFB1) and childhood asthma and atopy. *Hum Genet* 2007;121(5):529-38
- 2980) *Polymorphisms in transforming growth factor-beta 1 have effects on asthma risk in a Chinese Han population via gene-gene interactions with CD14.* Zhang, Q., Qian, F. H., Huang, M., et al. *Healthmed* 2012;6(2):382-391
- Cita(s)
3943. Wu, H., Romieu, I., Shi, M., Hancock, D. B., Li, H., Sienna-Monge, J. J., Chiu, G. Y., Xu, H., del Rio-Navarro, B. E. and London, S. J. Evaluation of candidate genes in a genome-wide association study of childhood asthma in Mexicans. *J Allergy Clin Immunol* 2010;125(2):321-327 e13
- 2981) *PON1 and Neurodevelopment in Children from the CHAMACOS Study Exposed to Organophosphate Pesticides in Utero.* Eskenazi, B., Huen, K., Marks, A., et al. *Environmental Health Perspectives* 2010;118(12):1775-1781
- Cita(s)
3944. Rojas-García, A. E., Solis-Heredia, M. J., Pina-Guzman, B., Vega, L., López-Carrillo, L. and Quintanilla-Vega, B. Genetic polymorphisms and activity of PON1 in a Mexican population. *Toxicol Appl Pharmacol* 2005;205(3):282-9
- 2982) *Pooled Genome-Wide Analysis to Identify Novel Risk Loci for Pediatric Allergic Asthma.* Ricci, G., Astolfi, A., Remondini, D., et al. *PLoS One* 2011;6(2)
- Cita(s)
3945. Wu, H., Romieu, I., Shi, M., Hancock, D. B., Li, H., Sienna-Monge, J. J., Chiu, G. Y., Xu, H., del Rio-Navarro, B. E. and London, S. J. Evaluation of candidate genes in a genome-wide association study of childhood asthma in Mexicans. *J Allergy Clin Immunol* 2010;125(2):321-327 e13
- 2983) *A population-based assessment of blood lead levels in relation to inflammation.* Songdej, N., Winters, P. C., McCabe, M. J., et al. *Environmental Research* 2010;110(3):272-277
- Cita(s)



3946. Hu, H., Shih, R., Rothenberg, S. and Schwartz, B. S. The epidemiology of lead toxicity in adults: measuring dose and consideration of other methodologic issues. *Environ Health Perspect* 2007;115(3):455-62
3947. Kosnett, M. J., Wedeen, R. P., Rothenberg, S. J., Hipkins, K. L., Materna, B. L., Schwartz, B. S., Hu, H. and Woolf, A. Recommendations for medical management of adult lead exposure. *Environ Health Perspect* 2007;115(3):463-71
- 2984) *Population-based case-control study of AhR (aryl hydrocarbon receptor) and CYP1A2 polymorphisms and breast cancer risk. Long, J. R., Egan, K. M., Dunning, L., et al. Pharmacogenetics and Genomics* 2006;16(4):237-243  
Cita(s)
3948. Castorena-Torres, F., Mendóza-Cantu, A., de Leon, M. B., Cisneros, B., Zapata-Pérez, O., López-Carrillo, L., Salinas, J. E. and Albores, A. CYP1A2 phenotype and genotype in a population from the Carboniferous Region of Coahuila, Mexico. *Toxicol Lett* 2005;156(3):331-9
- 2985) *A population-based study of blood lead levels in relation to depression in the United States. Golub, N. I., Winters, P. C. and van Wijngaarden, E. International Archives of Occupational and Environmental Health* 2010;83(7):771-777  
Cita(s)
3949. Hu, H., Shih, R., Rothenberg, S. and Schwartz, B. S. The epidemiology of lead toxicity in adults: measuring dose and consideration of other methodologic issues. *Environ Health Perspect* 2007;115(3):455-62
3950. Lanphear, B. P., Hornung, R., Khoury, J., Yolton, K., Baghurst, P., Bellinger, D. C., Canfield, R. L., Dietrich, K. N., Bornschein, R., Greene, T., et al. Low-level environmental lead exposure and children's intellectual function: an international pooled analysis. *Environ Health Perspect* 2005;113(7):894-9
3951. Navas-Acien, A., Guallar, E., Silbergeld, E. K. and Rothenberg, S. J. Lead exposure and cardiovascular disease—a systematic review. *Environ Health Perspect* 2007;115(3):472-82
- 2986) *Poquito a Poquito: How Latino Families With Children Who Have Asthma Make Changes in Their Home. Kueny, A., Berg, J., Chowdhury, Y., et al. Journal of Pediatric Health Care* 2012;Online First 2011(in press):0-0  
Cita(s)
3952. Holguín, F., Mannino, D. M., Anto, J., Mott, J., Ford, E. S., Teague, W. G., Redd, S. C. and Romieu, I. Country of birth as a risk factor for asthma among Mexican Americans. *Am J Respir Crit Care Med* 2005;171(2):103-8
- 2987) *Posibilidades de mejora en los planes de prevención frente al exceso de temperaturas. Montero-Rubio, J. C., Mirón-Pérez, I. J. and al., e. Revista Española de Salud Pública* 2010;84(2):137-149  
Cita(s)
3953. O'Neill, M. S., Hajat, S., Zanobetti, A., Ramirez-Aguilar, M. and Schwartz, J. Impact of control for air pollution and respiratory epidemics on the estimated associations of temperature and daily mortality. *Int J Biometeorol* 2005;50(2):121-9
- 2988) *Possible contamination sources of milk by agrotoxics and studies on monitoring their residues: a Brazilian national review. Bastos, L. H., Cardoso, M. H., Wohlers, M., et al. Cadernos de Saúde Coletiva* 2011;19(1):51-60  
Cita(s)
3954. Lacasaña, M., López-Flores, I., Rodríguez-Barranco, M., Aguilar-Garduno, C., Blanco-Muñoz, J., Pérez-Méndez, O., Gamboa, R., Bassol, S. and Cebrian, M. E. Association between organophosphate pesticides exposure and thyroid hormones in floriculture workers. *Toxicol Appl Pharmacol* 2010;243(1):19-26
- 2989) *Possible role for early-life immune insult including developmental immunotoxicity in chronic fatigue syndrome (CFS) or myalgic encephalomyelitis (ME). Dietert, R. R. and Dietert, J. M. Toxicology* 2008;247(1):61-72  
Cita(s)
3955. Schnaas, L., Rothenberg, S. J., Flores, M. F., Martínez, S., Hernández, C., Osorio, E., Velasco, S. R. and Perroni, E. Reduced intellectual development in children with prenatal lead exposure. *Environ Health Perspect* 2006;114(5):791-7
3956. Torres-Sánchez, L., Rothenberg, S. J., Schnaas, L., Cebrian, M. E., Osorio, E., Del Carmen Hernández, M., García-Hernández, R. M., Del Rio-García, C., Wolff, M. S. and López-Carrillo, L. In utero p,p'-DDE exposure and infant neurodevelopment: a perinatal cohort in Mexico. *Environ Health Perspect* 2007;115(3):435-9

- 2990) *Post-genome respiratory epidemiology: a multidisciplinary challenge. Kauffmann, F., Anto, J., Baur, M. P., et al. European Respiratory Journal 2004;24(3):471-480*  
 Cita(s)  
 3957. Romieu, I., Sienna-Monge, J. J., Ramírez-Aguilar, M., Moreno-Macias, H., Reyes-Ruiz, N. I., del Rio-Navarro, B. E., Hernández-Avila, M. and London, S. J. Genetic polymorphism of GSTM1 and antioxidant supplementation influence lung function in relation to ozone exposure in asthmatic children in Mexico City. *Thorax 2004;59(1):8-10*
- 2991) *Postnatal episodic ozone results in persistent attenuation of pulmonary and peripheral blood responses to LPS challenge. Maniar-Hew, K., Postlethwait, E. M., Fanucchi, M. V., et al. American Journal of Physiology-Lung Cellular and Molecular Physiology 2011;300(3):L462-L471*  
 Cita(s)  
 3958. Rojas-Martínez, R., Pérez-Padilla, R., Olaiz-Fernández, G., Méndoza-Alvarado, L., Moreno-Macias, H., Fortoul, T., McDonnell, W., Loomis, D. and Romieu, I. Lung function growth in children with long-term exposure to air pollutants in Mexico City. *Am J Respir Crit Care Med 2007;176(4):377-84*
- 2992) *Postnatal growth of tracheobronchial airways of Sprague-Dawley rats. Lee, D., Srirama, P. K., Wallis, C., et al. Journal of Anatomy 2011;218(6):717-725*  
 Cita(s)  
 3959. Rojas-Martínez, R., Pérez-Padilla, R., Olaiz-Fernández, G., Méndoza-Alvarado, L., Moreno-Macias, H., Fortoul, T., McDonnell, W., Loomis, D. and Romieu, I. Lung function growth in children with long-term exposure to air pollutants in Mexico City. *Am J Respir Crit Care Med 2007;176(4):377-84*
- 2993) *Postnatal lead exposure alters expression of forebrain p75 and TrkA nerve growth factor receptors. Kidd, S. K., Anderson, D. W. and Schneider, J. S. Brain Research 2008;1195(113-119)*  
 Cita(s)  
 3960. Lanphear, B. P., Hornung, R., Khoury, J., Yolton, K., Baghurst, P., Bellinger, D. C., Canfield, R. L., Dietrich, K. N., Bornschein, R., Greene, T., et al. Low-level environmental lead exposure and children's intellectual function: an international pooled analysis. *Environ Health Perspect 2005;113(7):894-9*
- 2994) *Potential for Atmospheric-Driven Lead Paint Degradation in the South Coast Air Basin of California. Cohan, A. J., Edwards, R. D., Kleinman, M. T., et al. Environmental Science and Technology 2009;43(23):8881-8887*  
 Cita(s)  
 3961. Lanphear, B. P., Hornung, R., Khoury, J., Yolton, K., Baghurst, P., Bellinger, D. C., Canfield, R. L., Dietrich, K. N., Bornschein, R., Greene, T., et al. Low-level environmental lead exposure and children's intellectual function: an international pooled analysis. *Environ Health Perspect 2005;113(7):894-9*
- 2995) *Potential for childhood lead poisoning in the inner cities of Australia due to exposure to lead in soil dust. Laidlaw, M. A. S. and Taylor, M. P. Environmental Pollution 2011;159(1):1-9*  
 Cita(s)  
 3962. Lanphear, B. P., Hornung, R., Khoury, J., Yolton, K., Baghurst, P., Bellinger, D. C., Canfield, R. L., Dietrich, K. N., Bornschein, R., Greene, T., et al. Low-level environmental lead exposure and children's intellectual function: an international pooled analysis. *Environ Health Perspect 2005;113(7):894-9*  
 3963. Navas-Acien, A., Guallar, E., Silbergeld, E. K. and Rothenberg, S. J. Lead exposure and cardiovascular disease—a systematic review. *Environ Health Perspect 2007;115(3):472-82*  
 3964. Schnaas, L., Rothenberg, S. J., Flores, M. F., Martínez, S., Hernández, C., Osorio, E., Velasco, S. R. and Perroni, E. Reduced intellectual development in children with prenatal lead exposure. *Environ Health Perspect 2006;114(5):791-7*
- 2996) *Potential for early-life immune insult including developmental immunotoxicity in autism and autism spectrum disorders: Focus on critical windows of immune vulnerability. Dietert, R. R. and Dietert, J. M. Journal of Toxicology and Environmental Health-Part B-Critical Reviews 2008;11(8):660-680*  
 Cita(s)  
 3965. Hu, H., Téllez-Rojo, M. M., Bellinger, D., Smith, D., Ettinger, A. S., Lamadrid-Figueroa, H., Schwartz, J., Schnaas, L., Mercado-García, A. and Hernández-Avila, M. Fetal lead exposure at each stage of pregnancy as a predictor of infant mental development. *Environ Health Perspect 2006;114(11):1730-5*  
 3966. Schnaas, L., Rothenberg, S. J., Flores, M. F., Martínez, S., Hernández, C., Osorio, E.,

Velasco, S. R. and Perroni, E. Reduced intellectual development in children with prenatal lead exposure. *Environ Health Perspect* 2006;114(5):791-7

2997) *Potential effects of certain persistent organic pollutants and endocrine disrupting chemicals on the health of children. Damstra, T. Journal of Toxicology-Clinical Toxicology* 2002;40(4):457-465

Cita(s)

3967. Romieu, I., Hernandez-Avila, M., Lazcano-Ponce, E., Weber, J. P. and Dewailly, E. Breast cancer, lactation history, and serum organochlorines. *Am J Epidemiol* 2000;152(4):363-70

2998) *Potential exposure to PCBs, DDT and PBDEs from sport-caught fish consumption in relation to breast cancer risk in Wisconsin. McElroy, J. A., Kanarek, M. S., Trentham-Dietz, A., et al. Environmental Health Perspectives* 2004;112(2):156-162

Cita(s)

3968. Romieu, I., Hernandez-Avila, M., Lazcano-Ponce, E., Weber, J. P. and Dewailly, E. Breast cancer, lactation history, and serum organochlorines. *Am J Epidemiol* 2000;152(4):363-70

2999) *Potential Hazard to Human Health from Exposure to Fragments of Lead Bullets and Shot in the Tissues of Game Animals. Pain, D. J., Cromie, R. L., Newth, J., et al. PLoS One* 2010;5(4):17p.

Cita(s)

3969. Lanphear, B. P., Hornung, R., Khoury, J., Yolton, K., Baghurst, P., Bellinger, D. C., Canfield, R. L., Dietrich, K. N., Bornschein, R., Greene, T., et al. Low-level environmental lead exposure and children's intellectual function: an international pooled analysis. *Environ Health Perspect* 2005;113(7):894-9

3970. Téllez-Rojo, M. M., Bellinger, D. C., Arroyo-Quiroz, C., Lamadrid-Figueroa, H., Mercado-García, A., Schnaas-Arrieta, L., Wright, R. O., Hernández-Avila, M. and Hu, H. Longitudinal associations between blood lead concentrations lower than 10 microg/dL and neurobehavioral development in environmentally exposed children in Mexico City. *Pediatrics* 2006;118(2):e323-30

3000) *Potential Health Implications Associated with Particulate Matter Exposure in Deployed Settings in Southwest Asia. Weese, C. B. and Abraham, J. H. Inhalation Toxicology* 2009;21(4):291-296

Cita(s)

3971. Cohen, A. J., Ross Anderson, H., Ostro, B., Pandey, K. D., Krzyzanowski, M., Kunzli, N., Gutschmidt, K., Pope, A., Romieu, I., Samet, J. M., et al. The global burden of disease due to outdoor air pollution. *J Toxicol Environ Health A* 2005;68(13-14):1301-7

3001) *Potential human cancer risks from exposure to PCBs: A tale of two evaluations. Golden, R., Doull, J., Waddell, W., et al. Critical Reviews in Toxicology* 2003;33(5):543-580

Cita(s)

3972. López-Carrillo, L., López-Cervantes, M., Torres-Sánchez, L., Blair, A., Cebrian, M. E. and García, R. M. Serum levels of beta-hexachlorocyclohexane, hexachlorobenzene and polychlorinated biphenyls and breast cancer in Mexican women. *Eur J Cancer Prev* 2002;11(2):129-35

3002) *Potential influence of climate variability on dengue incidence registered in a western pediatric Hospital of Venezuela. Herrera-Martínez, A. D. and Rodríguez-Morales, A. J. Tropical Biomedicine* 2010;27(2):280-286

Cita(s)

3973. Brunkard, J. M., Cifuentes, E. and Rothenberg, S. J. Assessing the roles of temperature, precipitation, and ENSO in dengue re-emergence on the Texas-Mexico border region. *Salud Publica Mex* 2008;50(3):227-34

3003) *Potential role of ultrafine particles in associations between airborne particle mass and cardiovascular health. Delfino, R. J., Sioutas, C. and Malik, S. Environmental Health Perspectives* 2005;113(8):934-946

Cita(s)

3974. Holguín, F., Téllez-Rojo, M. M., Hernández, M., Cortéz, M., Chow, J. C., Watson, J. G., Mannino, D. and Romieu, I. Air pollution and heart rate variability among the elderly in Mexico City. *Epidemiology* 2003;14(5):521-7

3004) *Potential sources of bias in the use of individual's recall of the frequency of exposure to air pollution for use in exposure assessment in epidemiological studies: a cross-sectional survey. Hunter, P. R., Bickerstaff, K. and Davies, M. A. Environmental Health* 2004;3(1):1-7

Cita(s)

3975. Romieu, I., Samet, J. M., Smith, K. R. and Bruce, N. Outdoor air pollution and acute

respiratory infections among children in developing countries. *J Occup Environ Med* 2002;44(7):640-9

3005) *Poverty, Environment, and Health The Role of Environmental Epidemiology and Environmental Epidemiologists.* O'Neill, M. S., McMichael, A. J., Schwartz, J., et al. *Epidemiology* 2007;18(6):664-668

Cita(s)

3976. Cohen, A. J., Ross Anderson, H., Ostro, B., Pandey, K. D., Krzyzanowski, M., Kunzli, N., Gutschmidt, K., Pope, A., Romieu, I., Samet, J. M., et al. The global burden of disease due to outdoor air pollution. *J Toxicol Environ Health A* 2005;68(13-14):1301-7

3006) *pp'DDE contamination of the blood and diet in central European populations.* Galassi, S., Bettinetti, R., Neri, M. C., et al. *Science of the Total Environment* 2008;390(1):45-52

Cita(s)

3977. López-Carrillo, L., Torres-Sánchez, L., López-Cervantes, M., Blair, A., Cebrian, M. E. and Uribe, M. The adipose tissue to serum dichlorodiphenyldichloroethane (DDE) ratio: some methodological considerations. *Environ Res* 1999;81(2):142-5

3007) *p,p'-DDE depresses the immune competence of chinook salmon (Oncorhynchus tshawytscha) leukocytes.* Misumi, I., Vella, A. T., Leong, J. A. C., et al. *Fish & Shellfish Immunology* 2005;19(2):97-114

Cita(s)

3978. Romieu, I., Hernandez-Avila, M., Lazcano-Ponce, E., Weber, J. P. and Dewailly, E. Breast cancer, lactation history, and serum organochlorines. *Am J Epidemiol* 2000;152(4):363-70

3008) *Practical Guidelines for Evaluating Lead Exposure in Children with Mental Health Conditions: Molecular Effects and Clinical Implications.* Burke, M. G. and Miller, M. D. *Postgraduate Medicine* 2011;123(1):160-168

Cita(s)

3979. Pilsner, J. R., Hu, H., Ettinger, A., Sánchez, B. N., Wright, R. O., Cantonwine, D., Lazarus, A., Lamadrid-Figueroa, H., Mercado-García, A., Téllez-Rojo, M. M., et al. Influence of prenatal lead exposure on genomic methylation of cord blood DNA. *Environ Health Perspect* 2009;117(9):1466-71

3009) *Prácticas de utilización de plaguicidas en agricultores en el distrito de Huaral-Perú, noviembre 2005.* M., Y., Palhua, R., Lescano, P., et al. *Revista Peruana de Epidemiología* 2008;12(1):1-6

Cita(s)

3980. García, A. M., Ramírez, A. and Lacasaña, M. Pesticide application practices in agricultural workers. *Gac Sanit* 2002;16(3):236-40

3010) *Preconception brief: Occupational/environmental exposures.* McDiarmid, M. A. and Gehle, K. *Maternal and Child Health Journal* 2006;10(5):S123-S128

Cita(s)

3981. Brown, M. J., Hu, H., Gonzales-Cossio, T., Peterson, K. E., Sanin, L. H., de Luz Kageyama, M., Palazuelos, E., Aro, A., Schnaas, L. and Hernández-Avila, M. Determinants of bone and blood lead concentrations in the early postpartum period. *Occup Environ Med* 2000;57(8):535-41

3011) *Preconception serum DDT and pregnancy loss: A prospective study using a biomarker of pregnancy.* Venners, S. A., Korrick, S., Xu, X. P., et al. *American Journal of Epidemiology* 2005;162(8):709-716

Cita(s)

3982. López-Carrillo, L., Torres-Sánchez, L., Moline, J., Ireland, K. and Wolff, M. S. Breast-feeding and serum p,p'DDT levels among Mexican women of childbearing age: a pilot study. *Environ Res* 2001;87(3):131-5

3983. Salazar-García, F., Gallardo-Díaz, E., Cerón-Mireles, P., Loomis, D. and Borja-Aburto, V. H. Reproductive effects of occupational DDT exposure among male malaria control workers. *Environmental Health Perspectives* 2004;112(5):542-547

3012) *Prediagnostic Serum Concentrations of Organochlorine Compounds and Risk of Testicular Germ Cell Tumors.* Purdue, M. P., Engel, L. S., Langseth, H., et al. *Environmental Health Perspectives* 2009;117(10):1514-1519

Cita(s)

3984. Flores-Luevano, S., Fariás, P., Hernández, M., Romano-Riquer, P., Weber, J. P., Dewailly, E., Cuevas-Alpuche, J. and Romieu, I. DDT/DDE concentrations and risk of hypospadias. Pilot case-control study. *Salud Publica Mex* 2003;45(6):431-8

- 3013) *Predicted risk of childhood allergy, asthma, and reported symptoms using measured phthalate exposure in dust and urine.* Hsu, N. Y., Lee, C. C., Wang, J. Y., et al. *Indoor Air* 2012;22(3):186-199  
 Cita(s)  
 3985. London, S. J. and Romieu, I. Gene by environment interaction in asthma. *Annu Rev Public Health* 2009;30:55-80
- 3014) *Predicting blood lead levels from current and past environmental data in Europe.* Bierkens, J., Smolders, R., Van Holderbeke, M., et al. *Science of the Total Environment* 2011;409(23):5101-5110  
 Cita(s)  
 3986. Lanphear, B. P., Hornung, R., Khoury, J., Yolton, K., Baghurst, P., Bellinger, D. C., Canfield, R. L., Dietrich, K. N., Bornschein, R., Greene, T., et al. Low-level environmental lead exposure and children's intellectual function: an international pooled analysis. *Environ Health Perspect* 2005;113(7):894-9
- 3015) *Predicting children's blood lead levels from exposure to school drinking water in Seattle, Washington, USA.* Sathyanarayana, S., Beaudet, N., Omri, K., et al. *Ambulatory Pediatrics* 2006;6(5):288-292  
 Cita(s)  
 3987. Lanphear, B. P., Hornung, R., Khoury, J., Yolton, K., Baghurst, P., Bellinger, D. C., Canfield, R. L., Dietrich, K. N., Bornschein, R., Greene, T., et al. Low-level environmental lead exposure and children's intellectual function: an international pooled analysis. *Environ Health Perspect* 2005;113(7):894-9
- 3016) *Predicting premature mortality from new power plant development in Virginia.* Hermann, R. P., Divita, F., Pechan, E. H., et al. *Archives of Environmental Health* 2004;59(10):529-535  
 Cita(s)  
 3988. Loomis, D., Castillejos, M., Gold, D. R., McDonnell, W. and Borja-Aburto, V. H. Air pollution and infant mortality in Mexico City. *Epidemiology* 1999;10(2):118-123
- 3017) *Predictors of Blood Lead in Children in Chennai, India (2005-2006).* Roy, A., Hu, H., Bellinger, D. C., et al. *International Journal of Occupational and Environmental Health* 2009;15(4):351-359  
 Cita(s)  
 3989. Ettinger, A. S., Téllez-Rojo, M. M., Amarasiriwardena, C., Bellinger, D., Peterson, K., Schwartz, J., Hu, H. and Hernández-Avila, M. Effect of breast milk lead on infant blood lead levels at 1 month of age. *Environ Health Perspect* 2004;112(14):1381-5  
 3990. Kondrashov, V., McQuirter, J. L., Miller, M. and Rothenberg, S. J. Assessment of lead exposure risk in locksmiths. *Int J Environ Res Public Health* 2005;2(1):164-9
- 3018) *Predictors of organochlorines in New York City pregnant women, 1998-2001.* Wolff, M. S., Deych, E., Ojo, F., et al. *Environmental Research* 2005;97(2):170-177  
 Cita(s)  
 3991. Torres-Arreola, L., López-Carrillo, L., Torres-Sánchez, L., Cebrian, M., Rueda, C., Reyes, R. and López-Cervántes, M. Levels of dichloro-dyphenyl-trichloroethane (DDT) metabolites in maternal milk and their determinant factors. *Arch Environ Health* 1999;54(2):124-9
- 3019) *Predictors of plasma lead among lithographic print shop workers in Mexico City.* Juárez-Pérez, C. A., Aguilar-Madrid, G., Smith, D. R., et al. *American Journal of Industrial Medicine* 2004;46(3):245-252  
 Cita(s)  
 3992. Rothenberg, S. J., Khan, F., Manalo, M., Jiang, J., Cuellar, R., Reyes, S., Acosta, S., Jauregui, M., Diaz, M., Sánchez, M., et al. Maternal bone lead contribution to blood lead during and after pregnancy. *Environ Res* 2000;82(1):81-90  
 3993. Rothenberg, S. J., Kondrashov, V., Manalo, M., Jiang, J., Cuellar, R., García, M., Reynoso, B., Reyes, S., Diaz, M. and Todd, A. C. Increases in hypertension and blood pressure during pregnancy with increased bone lead levels. *Am J Epidemiol* 2002;156(12):1079-87
- 3020) *Prednisone blunts airway neutrophilic inflammatory response due to ozone exposure in asthmatic subjects.* Vagaggini, B., Cianchetti, S., Bartoli, M., et al. *Respiration* 2007;74(1):61-68  
 Cita(s)  
 3994. Romieu, I., Sienra-Monge, J. J., Ramírez-Aguilar, M., Téllez-Rojo, M. M., Moreno-Macías, H., Reyes-Ruiz, N. I., del Rio-Navarro, B. E., Ruiz-Navarro, M. X., Hatch, G., Slade, R., et al. Antioxidant supplementation and lung functions among children with asthma exposed to high levels of air pollutants. *Am J Respir Crit Care Med* 2002;166(5):703-9
- 3021) *Predominance of soot-mode ultrafine particles in Santiago de Chile: Possible sources.* Gramsch, E.,



*Gidhagen, L., Wahlin, P., et al. Atmospheric Environment 2009;43(14):2260-2267*

Cita(s)

3995. Ilabaca, M., Olaeta, I., Campos, E., Villaire, J., Téllez-Rojo, M. M. and Romieu, I. Association between levels of fine particulate and emergency visits for pneumonia and other respiratory illnesses among children in Santiago, Chile. *J Air Waste Manag Assoc* 1999;49(9 Spec No):154-63

3022) *Preliminary examination of polymorphisms of GSTM1, GSTT1, and GSTZ1 in relation to semen quality. Olshan, A. F., Luben, T. J., Hanley, N. M., et al. Mutation Research-Fundamental and Molecular Mechanisms of Mutagenesis 2010;688(1-2):41-46*

Cita(s)

3996. Aneck-Hahn, N. H., Schulenburg, G. W., Bornman, M. S., Fariás, P. and De Jager, C. Impaired semen quality associated with environmental DDT exposure in young men living in a malaria area in the Limpopo Province, South Africa. *Journal of Andrology* 2007;28(3):423-434

3997. De Jager, C., Fariás, P., Barraza-Villarreal, A., Avila, M. H., Ayotte, P., Dewailly, E., Dombrowski, C., Rousseau, F., Sánchez, V. D. and Bailey, J. L. Reduced seminal parameters associated with environmental DDT exposure and p,p'-DDE concentrations in men in Chiapas, Mexico: a cross-sectional study. *J Androl* 2006;27(1):16-27

3023) *A Preliminary Statistical Study of Whether Pesticide use Could be Related to birth defects in a rural area of Venezuela. Rojas, M., Agreda, O. and Infante, S. Revista de Salud Pública (Bogotá) 2008;10(1):85-93*

Cita(s)

3998. Lacasaña, M., Vazquez-Grameix, H., Borja-Aburto, V. H., Blanco-Muñoz, J., Romieu, I., Aguilar-Garduno, C. and García, A. M. Maternal and paternal occupational exposure to agricultural work and the risk of anencephaly. *Occup Environ Med* 2006;63(10):649-56

3024) *Preliminary study on employment status and fertility in South Africa. Bello, B., Kielkowski, D. and al., e. Occupational Health Southern Africa 2009;15(1):7-14*

Cita(s)

3999. Idrovo, A. J., Sanin, L. H., Cole, D., Chavarro, J., Caceres, H., Narvaez, J. and Restrepo, M. Time to first pregnancy among women working in agricultural production. *International Archives of Occupational and Environmental Health* 2005;78(6):493-500

3025) *Prenatal acetaminophen exposure and risk of wheeze at age 5 years in an urban low-income cohort. Perzanowski, M. S., Miller, R. L., Tang, D. L., et al. Thorax 2010;65(2):118-123*

Cita(s)

4000. Romieu, I., Ramírez-Aguilar, M., Sienra-Monge, J. J., Moreno-Macías, H., del Rio-Navarro, B. E., David, G., Marzec, J., Hernández-Avila, M. and London, S. GSTM1 and GSTP1 and respiratory health in asthmatic children exposed to ozone. *Eur Respir J* 2006;28(5):953-9

3026) *Prenatal and childhood exposure to pesticides and neurobehavioral development: Review of epidemiological studies. Jurewicz, J. and Hanke, W. International Journal of Occupational Medicine and Environmental Health 2008;21(2):121-132*

Cita(s)

4001. Torres-Sánchez, L., Rothenberg, S. J., Schnaas, L., Cebrian, M. E., Osorio, E., Del Carmen Hernández, M., García-Hernández, R. M., Del Rio-García, C., Wolff, M. S. and López-Carrillo, L. In utero p,p'-DDE exposure and infant neurodevelopment: a perinatal cohort in Mexico. *Environ Health Perspect* 2007;115(3):435-9

3027) *Prenatal and childhood Mediterranean diet and the development of asthma and allergies in children. Chatzi, L. and Kogevinas, M. Public Health Nutrition 2009;12(9A):1629-1634*

Cita(s)

4002. Romieu, I. and Trenga, C. Diet and obstructive lung diseases. *Epidemiol Rev* 2001;23(2):268-87

3028) *Prenatal and Postnatal Lead Exposure and Early Cognitive Development: Longitudinal Study in Saudi Arabia. Al-Saleh, I., Nester, M., Mashhour, A., et al. Journal of Environmental Pathology Toxicology and Oncology 2009;28(4):283-302*

Cita(s)

4003. Hu, H., Téllez-Rojo, M. M., Bellinger, D., Smith, D., Ettinger, A. S., Lamadrid-Figueroa, H., Schwartz, J., Schnaas, L., Mercado-García, A. and Hernández-Avila, M. Fetal lead exposure at each stage of pregnancy as a predictor of infant mental development. *Environ Health Perspect* 2006;114(11):1730-5

4004. Lanphear, B. P., Hornung, R., Khoury, J., Yolton, K., Baghurst, P., Bellinger, D. C., Canfield, R. L., Dietrich, K. N., Bornschein, R., Greene, T., et al. Low-level environmental lead exposure and children's intellectual function: an international pooled analysis. *Environ Health Perspect* 2005;113(7):894-9
4005. Schnaas, L., Rothenberg, S. J., Flores, M. F., Martínez, S., Hernández, C., Osorio, E., Velasco, S. R. and Perroni, E. Reduced intellectual development in children with prenatal lead exposure. *Environ Health Perspect* 2006;114(5):791-7
4006. Téllez-Rojo, M. M., Bellinger, D. C., Arroyo-Quiroz, C., Lamadrid-Figueroa, H., Mercado-García, A., Schnaas-Arrieta, L., Wright, R. O., Hernández-Avila, M. and Hu, H. Longitudinal associations between blood lead concentrations lower than 10 microg/dL and neurobehavioral development in environmentally exposed children in Mexico City. *Pediatrics* 2006;118(2):e323-30
- 3029) *Prenatal Antecedents of Newborn Neurological Maturation. DiPietro, J. A., Kivlighan, K. T., Costigan, K. A., et al. Child Development* 2010;81(1):115-130  
Cita(s)
4007. Rothenberg, S. J., Poblano, A. and Schnaas, L. Brainstem auditory evoked response at five years and prenatal and postnatal blood lead. *Neurotoxicol Teratol* 2000;22(4):503-10
- 3030) *Prenatal cigarette exposure and infant learning stimulation as predictors of cognitive control in childhood. Mezzacappa, E., Buckner, J. C. and Earls, F. Developmental Science* 2011;14(4):881-891  
Cita(s)
4008. Surkan, P. J., Schnaas, L., Wright, R. J., Téllez-Rojo, M. M., Lamadrid-Figueroa, H., Hu, H., Hernández-Avila, M., Bellinger, D. C., Schwartz, J., Perroni, E., et al. Maternal self-esteem, exposure to lead, and child neurodevelopment. *Neurotoxicology* 2008;29(2):278-85
- 3031) *Prenatal DDT exposure in relation to anthropometric and pubertal measures in adolescent males. Gladen, B. C., Klebanoff, M. A., Hediger, M. L., et al. Environmental Health Perspectives* 2004;112(17):1761-1767  
Cita(s)
4009. Flores-Luevano, S., Fariás, P., Hernández, M., Romano-Riquer, P., Weber, J. P., Dewailly, E., Cuevas-Alpuche, J. and Romieu, I. DDT/DDE concentrations and risk of hypospadias. Pilot case-control study. *Salud Publica Mex* 2003;45(6):431-8
4010. Salazar-García, F., Gallardo-Díaz, E., Cerón-Mireles, P., Loomis, D. and Borja-Aburto, V. H. Reproductive effects of occupational DDT exposure among male malaria control workers. *Environmental Health Perspectives* 2004;112(5):542-547
- 3032) *Prenatal developmental toxicity studies on di-n-heptyl and di-n-octyl phthalates in Sprague-Dawley rats. Saillenfait, A. M., Roudot, A. C., Gallissot, F., et al. Reproductive Toxicology* 2011;32(3):268-276  
Cita(s)
4011. Meeker, J. D., Hu, H., Cantonwine, D. E., Lamadrid-Figueroa, H., Calafat, A. M., Ettinger, A. S., Hernández-Avila, M., Loch-Carusó, R. and Téllez-Rojo, M. M. Urinary phthalate metabolites in relation to preterm birth in Mexico city. *Environ Health Perspect* 2009;117(10):1587-92
- 3033) *Prenatal dichlorodiphenyldichloroethylene (DDE) exposure and child growth during the first year of life. Garced, S., Torres-Sánchez, L., Cebrian, M. E., et al. Environmental Research* 2012;113(58-62)  
Cita(s)
4012. Cupul-Uicab, L. A., Hernández-Avila, M., Terrazas-Medina, E. A., Pennell, M. L. and Longnecker, M. P. Prenatal exposure to the major DDT metabolite 1,1-dichloro-2,2-bis(p-chlorophenyl)ethylene (DDE) and growth in boys from Mexico. *Environ Res* 2010;110(6):595-603
- 3034) *Prenatal exposure to acetaminophen and respiratory symptoms in the first year of life. Persky, V., Piorkowski, J., Hernández, E., et al. Annals of Allergy Asthma and Immunology* 2008;101(3):271-278  
Cita(s)
4013. Romieu, I., Sienna-Monge, J. J., Ramírez-Aguilar, M., Moreno-Macías, H., Reyes-Ruiz, N. I., del Rio-Navarro, B. E., Hernández-Avila, M. and London, S. J. Genetic polymorphism of GSTM1 and antioxidant supplementation influence lung function in relation to ozone exposure in asthmatic children in Mexico City. *Thorax* 2004;59(1):8-10
4014. Romieu, I., Sienna-Monge, J. J., Ramírez-Aguilar, M., Téllez-Rojo, M. M., Moreno-Macías, H., Reyes-Ruiz, N. I., del Rio-Navarro, B. E., Ruiz-Navarro, M. X., Hatch, G., Slade, R., et al. Antioxidant supplementation and lung functions among children with asthma exposed to high levels of air pollutants. *Am J Respir Crit Care Med* 2002;166(5):703-9

- 3035) Prenatal exposure to lead and cognitive deficit in 7-and 14-year-old children in the presence of concomitant exposure to similar molar concentration of methylmercury.** Yorifuji, T., Debes, F., Weihe, P., et al. *Neurotoxicology and Teratology* 2011;33(2):205-211

Cita(s)

4015. Hu, H., Téllez-Rojo, M. M., Bellinger, D., Smith, D., Ettinger, A. S., Lamadrid-Figueroa, H., Schwartz, J., Schnaas, L., Mercado-García, A. and Hernández-Avila, M. Fetal lead exposure at each stage of pregnancy as a predictor of infant mental development. *Environ Health Perspect* 2006;114(11):1730-5
4016. Lanphear, B. P., Hornung, R., Khouury, J., Yolton, K., Baghurst, P., Bellinger, D. C., Canfield, R. L., Dietrich, K. N., Bornschein, R., Greene, T., et al. Low-level environmental lead exposure and children's intellectual function: an international pooled analysis. *Environ Health Perspect* 2005;113(7):894-9
4017. Schnaas, L., Rothenberg, S. J., Flores, M. F., Martínez, S., Hernández, C., Osorio, E., Velasco, S. R. and Perroni, E. Reduced intellectual development in children with prenatal lead exposure. *Environ Health Perspect* 2006;114(5):791-7

- 3036) Prenatal exposure to lead in Spain: Cord blood levels and associated factors.** Llop, S., Aguinagalde, X., Vioque, J., et al. *Science of the Total Environment* 2011;409(11):2298-2305

Cita(s)

4018. Ettinger, A. S., Hu, H. and Hernández-Avila, M. Dietary calcium supplementation to lower blood lead levels in pregnancy and lactation. *Journal of Nutritional Biochemistry* 2007;18(3):172-178
4019. Hernández-Avila, M., Peterson, K. E., González-Cossío, T., Sanín, L. H., Aro, A., Schnaas, L. and Hu, H. Effect of maternal bone lead on length and head circumference of newborns and 1-month-old infants. *Arch Environ Health* 2002;57(5):482-8
4020. Hu, H., Téllez-Rojo, M. M., Bellinger, D., Smith, D., Ettinger, A. S., Lamadrid-Figueroa, H., Schwartz, J., Schnaas, L., Mercado-García, A. and Hernández-Avila, M. Fetal lead exposure at each stage of pregnancy as a predictor of infant mental development. *Environ Health Perspect* 2006;114(11):1730-5
4021. Lamadrid-Figueroa, H., Téllez-Rojo, M. M., Hernández-Cadena, L., Mercado-García, A., Smith, D., Solano-González, M., Hernández-Avila, M. and Hu, H. Biological markers of fetal lead exposure at each stage of pregnancy. *J Toxicol Environ Health A* 2006;69(19):1781-96
4022. Navarrete-Espinosa, J., Sanín-Aguirre, L. H., Escandon-Romero, C., Benitez-Martínez, G., Olaiz-Fernández, G. and Hernández-Avila, M. Blood lead levels in newborn children and mothers covered by the Mexican Institute of Social Security. *Salud Publica De Mexico* 2000;42(5):391-396
4023. Pilsner, J. R., Hu, H., Ettinger, A., Sánchez, B. N., Wright, R. O., Cantonwine, D., Lazarus, A., Lamadrid-Figueroa, H., Mercado-García, A., Téllez-Rojo, M. M., et al. Influence of prenatal lead exposure on genomic methylation of cord blood DNA. *Environ Health Perspect* 2009;117(9):1466-71
4024. Schnaas, L., Rothenberg, S. J., Flores, M. F., Martínez, S., Hernández, C., Osorio, E., Velasco, S. R. and Perroni, E. Reduced intellectual development in children with prenatal lead exposure. *Environ Health Perspect* 2006;114(5):791-7

- 3037) Prenatal exposure to organochlorine compounds and neonatal thyroid stimulating hormone levels.** López-Espinosa, M. J., Vizcaino, E., Murcia, M., et al. *Journal of Exposure Science and Environmental Epidemiology* 2010;20(7):579-588

Cita(s)

4025. Torres-Arreola, L., Berkowitz, G., Torres-Sánchez, L., López-Cervantes, M., Cebrian, M. E., Uribe, M. and López-Carrillo, L. Preterm birth in relation to maternal organochlorine serum levels. *Ann Epidemiol* 2003;13(3):158-62

- 3038) Prenatal Exposure to Organophosphates, Paraoxonase 1, and Cognitive Development in Childhood.** Engel, S. M., Wetmur, J., Chen, J., et al. *Environmental Health Perspectives* 2011;119(8):1182-1188

Cita(s)

4026. Moreno-Banda, G., Blanco-Muñoz, J., Lacasaña, M., Rothenberg, S. J., Aguilar-Garduno, C., Gamboa, R. and Pérez-Méndez, O. Maternal exposure to floricultural work during pregnancy, PON1 Q192R polymorphisms and the risk of low birth weight. *Sci Total Environ* 2009;407(21):5478-85

- 3039) Prenatal exposure to phthalate esters and PAHs and birth outcomes.** Suzuki, Y., Niwa, M., Yoshinaga, J., et al. *Environment International* 2010;36(7):699-704

Cita(s)

4027. Meeker, J. D., Hu, H., Cantonwine, D. E., Lamadrid-Figueroa, H., Calafat, A. M., Ettinger, A. S., Hernández-Avila, M., Loch-Carusó, R. and Téllez-Rojo, M. M. Urinary phthalate metabolites in relation to preterm birth in Mexico city. *Environ Health Perspect* 2009;117(10):1587-92
- 3040) *Prenatal exposure to the major DDT metabolite 1,1-dichloro-2,2-bis(p-chlorophenyl)ethylene (DDE) and growth in boys from Mexico. Cupul-Uicab, L. A., Hernández-Avila, M., Terrazas-Medina, E. A., et al. Environmental Research 2010;110(6):595-603*  
Cita(s)
4028. Trejo-Acevedo, A., Diaz-Barriga, F., Carrizales, L., Dominguez, G., Costilla, R., Ize-Lema, I., Yarto-Ramirez, M., Gavilan-García, A., Mejia-Saavedra, J. and Pérez-Maldonado, I. N. Exposure assessment of persistent organic pollutants and metals in Mexican children. *Chemosphere* 2009;74(7):974-80
- 3041) *Prenatal Exposure to Traffic-Related Air Pollution and Ultrasound Measures of Fetal Growth in the INMA Sabadell Cohort. Aguilera, I., García-Esteban, R., Iniguez, C., et al. Environmental Health Perspectives 2010;118(5):705-711*  
Cita(s)
4029. Kim, J. Y., Burnett, R. T., Neas, L., Thurston, G. D., Schwartz, J., Tolbert, P. E., Brunekreef, B., Goldberg, M. S. and Romieu, I. Panel discussion review: session two—interpretation of observed associations between multiple ambient air pollutants and health effects in epidemiologic analyses. *J Expo Sci Environ Epidemiol* 2007;17 Suppl 2(S83-9
- 3042) *Prenatal lead acetate exposure induces apoptosis and changes GFAP expression during spinal cord development. Muller, Y. M. R., Kobus, K., Schatz, J. C., et al. Ecotoxicology and Environmental Safety 2012;75(1):223-229*  
Cita(s)
4030. Smith, D., Hernández-Avila, M., Téllez-Rojo, M. M., Mercado, A. and Hu, H. The relationship between lead in plasma and whole blood in women. *Environ Health Perspect* 2002;110(3):263-8
- 3043) *Prenatal Lead Exposure and Weight of 0-to 5-Year-Old Children in Mexico City. Afeiche, M., Peterson, K. E., Sánchez, B. N., et al. Environmental Health Perspectives 2011;119(10):1436-1441*  
Cita(s)
4031. Rothenberg, S. J., Kondrashov, V., Manalo, M., Jiang, J., Cuellar, R., García, M., Reynoso, B., Reyes, S., Diaz, M. and Todd, A. C. Increases in hypertension and blood pressure during pregnancy with increased bone lead levels. *Am J Epidemiol* 2002;156(12):1079-87
- 3044) *Prenatal lead poisoning due to maternal exposure results in developmental delay. Couloures, K. and Vasan, R. Pediatrics International 2011;53(2):242-244*  
Cita(s)
4032. Hu, H., Téllez-Rojo, M. M., Bellinger, D., Smith, D., Ettinger, A. S., Lamadrid-Figueroa, H., Schwartz, J., Schnaas, L., Mercado-García, A. and Hernández-Avila, M. Fetal lead exposure at each stage of pregnancy as a predictor of infant mental development. *Environ Health Perspect* 2006;114(11):1730-5
- 3045) *Prenatal Organochlorine Compound Exposure, Rapid Weight Gain, and Overweight in Infancy. Méndez, M. A., García-Esteban, R., Guxens, M., et al. Environmental Health Perspectives 2011;119(2):272-278*  
Cita(s)
4033. Torres-Sánchez, L., Rothenberg, S. J., Schnaas, L., Cebrian, M. E., Osorio, E., Del Carmen Hernández, M., García-Hernández, R. M., Del Rio-García, C., Wolff, M. S. and López-Carrillo, L. In utero p,p'-DDE exposure and infant neurodevelopment: a perinatal cohort in Mexico. *Environ Health Perspect* 2007;115(3):435-9
4034. Torres-Sánchez, L., Zepeda, M., Cebrian, M. E., Belkind-Gerson, J., García-Hernández, R. M., Belkind-Valdovinos, U. and López-Carrillo, L. Dichlorodiphenyldichloroethylene exposure during the first trimester of pregnancy alters the anal position in male infants. *Ann N Y Acad Sci* 2008;1140:155-62
- 3046) *Prenatal Smoke Exposure and Genomic DNA Methylation in a Multiethnic Birth Cohort. Flom, J. D., Ferris, J. S., Liao, Y. Y., et al. Cancer Epidemiology Biomarkers and Prevention 2011;20(12):2518-2523*  
Cita(s)
4035. Pilsner, J. R., Hu, H., Ettinger, A., Sánchez, B. N., Wright, R. O., Cantonwine, D., Lazarus, A., Lamadrid-Figueroa, H., Mercado-García, A., Téllez-Rojo, M. M., et al. Influence of prenatal

lead exposure on genomic methylation of cord blood DNA. *Environ Health Perspect* 2009;117(9):1466-71

3047) *Prescripción de enalapril a la mujer fértil como factor de riesgo de malformaciones congénitas en el primer nivel de atención pública de la Argentina. Bernztein, R. and Drake, I. Revista Argentina de Cardiología* 2011;79(2):111-116

Cita(s)

4036. Borja-Aburto, V. H. Ecologic studies. *Salud Publica De Mexico* 2000;42(6):533-538

3048) *Prescription Medication Cost-Related Non-adherence among Medicare CAHPS Respondents: Disparity by Hispanic Ethnicity. Frankenfield, D. L., Wei, H, Anderson, K. K., et al. Journal of Health Care for the Poor and Underserved* 2010;21(2):518-543

Cita(s)

4037. Holguín, F., Mannino, D. M., Anto, J., Mott, J., Ford, E. S., Teague, W. G., Redd, S. C. and Romieu, I. Country of birth as a risk factor for asthma among Mexican Americans. *Am J Respir Crit Care Med* 2005;171(2):103-8

3049) *Presencia de residuos y contaminantes en leche humana. Prado-Flores, G., Carabias-Martínez, R., Rodríguez-González, E., et al. Revista Española de Salud Pública* 2002;76(2):133-147

Cita(s)

4038. López-Carrillo, L., López-Cervantes, M., Torres-Sánchez, L., Blair, A., Cebrian, M. E. and García, R. M. Serum levels of beta-hexachlorocyclohexane, hexachlorobenzene and polychlorinated biphenyls and breast cancer in Mexican women. *Eur J Cancer Prev* 2002;11(2):129-35

4039. López-Carrillo, L., Torres-Sánchez, L., Moline, J., Ireland, K. and Wolff, M. S. Breast-feeding and serum p,p'DDT levels among Mexican women of childbearing age: a pilot study. *Environ Res* 2001;87(3):131-5

4040. Torres-Arreola, L., López-Carrillo, L., Torres-Sánchez, L., Cebrian, M., Rueda, C., Reyes, R. and López-Cervantes, M. Levels of dichloro-dyphenyl-trichloroethane (DDT) metabolites in maternal milk and their determinant factors. *Arch Environ Health* 1999;54(2):124-9

3050) *Preterm Birth After the Utah Valley Steel Mill Closure A Natural Experiment. Parker, J. D., Mendola, P. and Woodruff, T. J. Epidemiology* 2008;19(6):820-823

Cita(s)

4041. Lacasaña, M., Esplugues, A. and Ballester, F. Exposure to ambient air pollution and prenatal and early childhood health effects. *Eur J Epidemiol* 2005;20(2):183-99

3051) *Prevalence and associated factors to allergic rhinitis in school children of ciudad Guzman, Mexico. Bedolla-Barajas, M., Cuevas-Rios, G., García-Barboza, E., et al. Revista de Investigación Clínica* 2010;62(3):244-251

Cita(s)

4042. Barraza-Villarreal, A., Hernández-Cadena, L., Moreno-Macías, H., Ramírez-Aguilar, M. and Romieu, I. Trends in the prevalence of asthma and other allergic diseases in schoolchildren from Cuernavaca, Mexico. *Allergy Asthma Proc* 2007;28(3):368-74

3052) *Prevalence and diversity of allergic rhinitis in regions of the world beyond Europe and North America. Katelaris, C. H., Lee, B. W., Potter, P. C., et al. Clinical and Experimental Allergy* 2012;42(2):186-207

Cita(s)

4043. Barraza Villarreal, A., Sanín Aguirre, L. H., Téllez Rojo, M. M., Lacasaña Navarro, M. and Romieu, I. Risk factors for asthma in school children from Ciudad Juárez, Chihuahua. *J Asthma* 2003;40(4):413-23

4044. Barraza-Villarreal, A., Hernández-Cadena, L., Moreno-Macías, H., Ramírez-Aguilar, M. and Romieu, I. Trends in the prevalence of asthma and other allergic diseases in schoolchildren from Cuernavaca, Mexico. *Allergy Asthma Proc* 2007;28(3):368-74

3053) *Prevalence and factors associated with geohelminth infections in children living in municipalities with low HDI in North and Northeast Brazil. Fonseca, E. O. L., Teixeira, M. G., Barreto, M. L., et al. Cadernos de Saúde Pública* 2010;26(1):143-152

Cita(s)

4045. Carneiro, F. F., Cifuentes, E., Téllez-Rojo, M. M. and Romieu, I. The risk of *Ascaris lumbricoides* infection in children as an environmental health indicator to guide preventive activities in Caparaó and Alto Caparaó, Brazil. *Bull World Health Organ* 2002;80(1):40-6



- 3054) *Prevalence and factors linked to atopic eczema in 10-and 11-year-old schoolchildren. Isaac 2 in Almeria, Spain. Garrido, J. B., Torres-Borrego, J., Perales, A. B., et al. Allergologia Et Immunopathologia 2010;38(4):174-180*  
 Cita(s)  
 4046. Barraza-Villarreal, A., Sanín-Aguirre, L. H., Téllez-Rojo, M. M., Lacasaña-Navarro, M. and Romieu, I. [Prevalence of asthma and other allergic diseases in school children from Juárez City, Chihuahua]. *Salud Publica Mex* 2001;43(5):433-43
- 3055) *Prevalence and Geographic Variations in Asthma Symptoms in Children and Adolescents in Galicia (Spain). López-Silvarrey-Varela, A., Pertega-Díaz, S., Rueda-Esteban, S., et al. Archivos de Bronconeumología 2011;47(6):274-282*  
 Cita(s)  
 4047. Holguín, F., Flores, S., Ross, Z., Cortéz, M., Molina, M., Molina, L., Rincon, C., Jerrett, M., Berhane, K., Granados, A., Romieu I. Traffic-related exposures, airway function, inflammation, and respiratory symptoms in children. *Am J Respir Crit Care Med* 2007;176(12):1236-42 respiratory symptoms in children
- 3056) *Prevalence and predictors of smoking in "smoke-free" bars. Findings from the International Tobacco Control (ITC) Europe Surveys. Nagelhout, G. E., Mons, U., Allwright, S., et al. Social Science & Medicine 2011;72(10):1643-1651*  
 Cita(s)  
 4048. Thrasher, J. F., Perez-Hernandez, R., Swayampakala, K., Arillo-Santillan, E. and Bottai, M. Policy support, norms, and secondhand smoke exposure before and after implementation of a comprehensive smoke-free law in Mexico city. *Am J Public Health* 2010;100(9):1789-98
- 3057) *Prevalence and risk factors associated with intestinal parasites in a rural community of central Mexico. Jiménez-González, D. E., Marquez-Rodríguez, K., Rodríguez, J. M., et al. Journal of Parasitology and Vector Biology 2009;1(2):9-12*  
 Cita(s)  
 4049. Cifuentes, E., Suárez, L., Espinosa, M., Juárez-Figueroa, L. and Martínez-Palomo, A. Risk of Giardia intestinalis infection in children from an artificially recharged groundwater area in Mexico City. *Am J Trop Med Hyg* 2004;71(1):65-70
- 3058) *Prevalence and risk factors for soil-transmitted helminth infection in mothers and their infants in Butajira, Ethiopia: a population based study. Belyhun, Y., Medhin, G., Amberbir, A., et al. BMC Public Health 2010;10(21):7p.*  
 Cita(s)  
 4050. Carneiro, F. F., Cifuentes, E., Téllez-Rojo, M. M. and Romieu, I. The risk of Ascaris lumbricoides infection in children as an environmental health indicator to guide preventive activities in Caparao and Alto Caparao, Brazil. *Bull World Health Organ* 2002;80(1):40-6
- 3059) *Prevalence and Risk Factors for Vitamin C Deficiency in North and South India: A Two Centre Population Based Study in People Aged 60 Years and Over. Ravindran, R. D., Vashist, P., Gupta, S. K., et al. PLoS One 2011;6(12)*  
 Cita(s)  
 4051. Pérez-Padilla, R., Schilmann, A. and Riojas-Rodríguez, H. Respiratory health effects of indoor air pollution. *Int J Tuberc Lung Dis* 2010;14(9):1079-86
- 3060) *Prevalence and risk factors of helminths and intestinal protozoa infections among children from primary schools in western Tajikistan. Matthys, B., Bobieva, M., Karimova, G., et al. Parasites and Vectors 2011;4*  
 Cita(s)  
 4052. Cifuentes, E., Suárez, L., Espinosa, M., Juárez-Figueroa, L. and Martínez-Palomo, A. Risk of Giardia intestinalis infection in children from an artificially recharged groundwater area in Mexico City. *Am J Trop Med Hyg* 2004;71(1):65-70
- 3061) *Prevalence of Asthma among Adult Females and Males in the United States: Results from the National Health and Nutrition Examination Survey (NHANES), 2001-2004. McHugh, M. K., Symanski, E., Pompeii, L. A., et al. Journal of Asthma 2009;46(8):759-766*  
 Cita(s)  
 4053. Holguín, F., Mannino, D. M., Anto, J., Mott, J., Ford, E. S., Teague, W. G., Redd, S. C. and Romieu, I. Country of birth as a risk factor for asthma among Mexican Americans. *Am J Respir Crit Care Med* 2005;171(2):103-8

- 3062)** *Prevalence of asthma among Chinese adolescents living in Canada and in China.* Wang, H. Y., Wong, G. W. K., Chen, Y. Z., et al. *Canadian Medical Association Journal* 2008;179(11):1133-1142  
Cita(s)
4054. Holguín, F., Mannino, D. M., Anto, J., Mott, J., Ford, E. S., Teague, W. G., Redd, S. C. and Romieu, I. Country of birth as a risk factor for asthma among Mexican Americans. *Am J Respir Crit Care Med* 2005;171(2):103-8
- 3063)** *Prevalence of asthma in a large group of Israeli adolescents: influence of country of birth and age at migration.* Pereg, D., Tirosh, A., Lishner, M., et al. *Allergy* 2008;63(8):1040-1045  
Cita(s)
4055. Holguín, F., Mannino, D. M., Anto, J., Mott, J., Ford, E. S., Teague, W. G., Redd, S. C. and Romieu, I. Country of birth as a risk factor for asthma among Mexican Americans. *Am J Respir Crit Care Med* 2005;171(2):103-8
- 3064)** *The prevalence of atopic dermatitis, asthma, and allergic rhinitis and the comorbidity of allergic diseases in children.* Hong, S., Son, D. K., Lim, W. R., et al. *Environmental Health and Toxicology* 2012;27(e2012006):8p.  
Cita(s)
4056. Odhiambo, J. A., Williams, H. C., Clayton, T. O., Robertson, C. F. and Asher, M. I. Global variations in prevalence of eczema symptoms in children from ISAAC Phase Three. *J Allergy Clin Immunol* 2009;124(6):1251-8 e23
- 3065)** *Prevalence of blood lead levels  $\geq 5$   $\mu$ g/dL among US children 1 to 5 years of age and socioeconomic and demographic factors associated with blood of lead levels 5 to 10  $\mu$ g/dL, Third National Health and Nutrition Examination Survey, 1988-1994.* Bernard, S. M. and McGeehin, M. A. *Pediatrics* 2003;112(6):1308-1313  
Cita(s)
4057. Azcona-Cruz, M. I., Rothenberg, S. J., Schnaas, L., Zamora-Muñoz, J. S. and Romero-Placeres, M. Lead-glazed ceramic ware and blood lead levels of children in the city of Oaxaca, Mexico. *Arch Environ Health* 2000;55(3):217-22
4058. Rothenberg, S. J., Khan, F., Manalo, M., Jiang, J., Cuellar, R., Reyes, S., Acosta, S., Jauregui, M., Diaz, M., Sánchez, M., et al. Maternal bone lead contribution to blood lead during and after pregnancy. *Environ Res* 2000;82(1):81-90
4059. Rothenberg, S. J., Schnaas, L., Perroni, E., Hernández, R. M. and Ortega, J. F. Blood lead secular trend in a cohort of children in Mexico City. II. 1990-1995. *Arch Environ Health* 2000;55(4):245-9
- 3066)** *Prevalence of depressive symptoms in patients with chronic obstructive pulmonary disease: a systematic review, meta-analysis and meta-regression.* Zhang, M. W. B., Ho, R. C. M., Cheung, M. W. L., et al. *General Hospital Psychiatry* 2011;33(3):217-223  
Cita(s)
4060. Rojas-Martínez, R., Pérez-Padilla, R., Olaiz-Fernández, G., Mendóza-Alvarado, L., Moreno-Macias, H., Fortoul, T., McDonnell, W., Loomis, D. and Romieu, I. Lung function growth in children with long-term exposure to air pollutants in Mexico City. *Am J Respir Crit Care Med* 2007;176(4):377-84
- 3067)** *Prevalence of Giardiasis due to wastewater reuse for agriculture in the suburbs of Asmara City, Eritrea.* Srikanth, R. and Naik, D. *International Journal of Environmental Health Research* 2004;14(1):43-52  
Cita(s)
4061. Cifuentes, E., Gómez, M., Blumenthal, U., Téllez-Rojo, M. M., Romieu, I., Ruíz-Palacios, G. and Ruíz-Velazco, S. Risk factors for Giardia intestinalis infection in agricultural villages practicing wastewater irrigation in Mexico. *Am J Trop Med Hyg* 2000;62(3):388-92
- 3068)** *Prevalence of Lead Toxicity Among Secondary School Students in Sohag City and Its Impact on Cognitive Functions.* Osman, A. L., El Tallawy, H. N., Hassan, H. A., et al. *Alexandria Journal of Pediatrics* 2005;19(1):193-200  
Cita(s)
4062. Brown, M. J., Hu, H., Gonzales-Cossio, T., Peterson, K. E., Sanín, L. H., de Luz Kageyama, M., Palazuelos, E., Aro, A., Schnaas, L. and Hernández-Avila, M. Determinants of bone and blood lead concentrations in the early postpartum period. *Occup Environ Med* 2000;57(8):535-41
- 3069)** *The prevalence of malnutrition and its risk factors in children attending outpatient clinics in the city of Manaus, Amazonas, Brazil.* Maia, M. M. A., Fausto, M. A., Vieira, E. L. M., et al. *Archivos*

*Latinoamericanos de Nutrición 2008;58(3):234-240*

Cita(s)

4063. Carneiro, F. F., Cifuentes, E., Téllez-Rojo, M. M. and Romieu, I. The risk of *Ascaris lumbricoides* infection in children as an environmental health indicator to guide preventive activities in Caparaó and Alto Caparaó, Brazil. *Bull World Health Organ* 2002;80(1):40-6

3070) *The prevalence of symptoms of asthma, allergic rhinoconjunctivitis, and eczema in Korean children: Nationwide cross-sectional survey using complex sampling design. Ahn, K., Kim, J., Kwon, H. J., et al. Journal of the Korean Medical Association 2011;54(7):769-778*

Cita(s)

4064. Odhiambo, J. A., Williams, H. C., Clayton, T. O., Robertson, C. F. and Asher, M. I. Global variations in prevalence of eczema symptoms in children from ISAAC Phase Three. *J Allergy Clin Immunol* 2009;124(6):1251-8 e23

3071) *Prevalence, Risk Factors and Clinical Features Associated with Intestinal Parasitic Infections in Children from San Juan y Martínez, Pinar del Río, Cuba. Escobedo, A. A., Canete, R. and Nunez, F. A. West Indian Medical Journal 2008;57(4):377-382*

Cita(s)

4065. Cifuentes, E., Gómez, M., Blumenthal, U., Téllez-Rojo, M. M., Romieu, I., Ruíz-Palacios, G. and Ruíz-Velazco, S. Risk factors for *Giardia intestinalis* infection in agricultural villages practicing wastewater irrigation in Mexico. *Am J Trop Med Hyg* 2000;62(3):388-92

3072) *Prevalencia de asma aguda en niños y adolescentes de Mérida, Yucatán, México. Aguilar-Ríos, J. M., León-Burgos, V. and Baeza-Bacab, M. Revista Alergia de México 2009;56(1):3-8*

Cita(s)

4066. Hernández-Cadena, L., Téllez-Rojo, M. M., Sanín-Aguirre, L. H., Lacasaña-Navarro, M., Campos, A. and Romieu, I. [Relationship between emergency consultations for respiratory diseases and air pollution in Juárez City, Chihuahua]. *Salud Publica Mex* 2000;42(4):288-97

3073) *Prevalencia de asma en escolares tepehuanos y mestizos del estado de Durango, México. Alvarado-Esquível, C., Cisneros-Pérez, V. and al., e. Revista Alergia de México 2008;55(5):189-195*

Cita(s)

4067. Barraza-Villarreal, A., Sanín-Aguirre, L. H., Téllez-Rojo, M. M., Lacasaña-Navarro, M. and Romieu, I. [Prevalence of asthma and other allergic diseases in school children from Juárez City, Chihuahua]. *Salud Publica Mex* 2001;43(5):433-43

3074) *Prevalencia de asma y síntomas indicadores en tres barrios de la ciudad en el marco de una encuesta de propósitos múltiples. Carignano, C. O., Elosegui, L. and al., e. Archivos de Alergia e Inmunología Clínica 2003;34(4):119-128*

Cita(s)

4068. Barraza-Villarreal, A., Sanín-Aguirre, L. H., Téllez-Rojo, M. M., Lacasaña-Navarro, M. and Romieu, I. [Prevalence of asthma and other allergic diseases in school children from Juárez City, Chihuahua]. *Salud Publica Mex* 2001;43(5):433-43

3075) *Prevalencia de las enfermedades alérgicas en la Ciudad de México. López-Pérez, G., Morfín-Maciel, B. M., Huerta-López, J. G., et al. Revista Alergia de México 2009;56(3):72-79*

Cita(s)

4069. Barraza-Villarreal, A., Hernández-Cadena, L., Moreno-Macías, H., Ramírez-Aguilar, M. and Romieu, I. Trends in the prevalence of asthma and other allergic diseases in schoolchildren from Cuernavaca, Mexico. *Allergy Asthma Proc* 2007;28(3):368-74

3076) *Prevalencia de las enfermedades alérgicas en la Ciudad de México. López-Pérez, G., Morfín-Maciel, B. M., Huerta-López, J., et al. Revista Alergia de México 2009;56(3):72-79*

Cita(s)

4070. Rico-Méndez, F. G., Barquera, S., Cabrera, D. A., Escobedo, S., Ochoa, L. G. and Massey-Reynaud, L. F. Bronchial asthma healthcare costs in Mexico: analysis of trends from 1991-1996 with information from the Mexican Institute of Social Security. *J Investig Allergol Clin Immunol* 2000;10(6):334-41

3077) *Prevalencia de tabaquismo pasivo en pacientes asmáticos en el Hospital para el Niño Poblano. Delgado-Badillo, A. L., Gómez-Tello, H. and Flores-Núñez, A. Alergia, Asma e Inmunología Pediátricas 2007;16(2):36-40*

Cita(s)

4071. Lazcano-Ponce, E., Sanchez-Zamorano, L. M., Benowitz, N., Barbosa-Sanchez, L. and Hernandez-Avila, M. High level of cotinine metabolite children whose parents in smoke.

Salud Publica De Mexico 2007;49(Supl 2):S213-S223

- 3078) *Preventing chronic obstructive pulmonary disease. Halpin, D. M. Expert Review of Respiratory Medicine 2009;3(5):449-52*

Cita(s)

4072. Torres-Duque, C., Maldonado, D., Pérez-Padilla, R., Ezzati, M., Viegli, G. and Task Force on Health Effects of Biomass Exposure (Romieu I.) Biomass fuels and respiratory diseases: a review of the evidence. *Proc Am Thorac Soc* 2008;5(5):577-90

- 3079) *Preventing cold-related morbidity and mortality in a changing climate. Conlon, K. C., Rajkovich, N. B., White-Newsome, J. L., et al. Maturitas 2011;69(3):197-202*

Cita(s)

4073. McMichael, A. J., Wilkinson, P., Kovats, R. S., Pattenden, S., Hajat, S., Armstrong, B., Vajanapoom, N., Niciu, E. M., Mahomed, H., Kingkeow, C., et al. International study of temperature, heat and urban mortality: the 'ISOTHURM' project. *Int J Epidemiol* 2008;37(5):1121-31

- 3080) *Preventing heat-related morbidity and mortality: New approaches in a changing climate. O'Neill, M. S., Carter, R., Kish, J. K., et al. Maturitas 2009;64(2):98-103*

Cita(s)

4074. McMichael, A. J., Wilkinson, P., Kovats, R. S., Pattenden, S., Hajat, S., Armstrong, B., Vajanapoom, N., Niciu, E. M., Mahomed, H., Kingkeow, C., et al. International study of temperature, heat and urban mortality: the 'ISOTHURM' project. *Int J Epidemiol* 2008;37(5):1121-31

- 3081) *Prevention of lead toxicity in US children. Lanphear, B. P., Dietrich, K. N. and Berger, O. Ambulatory Pediatrics 2003;3(1):27-36*

Cita(s)

4075. Borja-Aburto, V. H., Hertz-Picciotto, I., Rojas López, M., Fariás, P., Rios, C. and Blanco, J. Blood lead levels measured prospectively and risk of spontaneous abortion. *Am J Epidemiol* 1999;150(6):590-7

4076. Schnaas, L., Rothenberg, S. J., Perroni, E., Martínez, S., Hernández, C. and Hernández, R. M. Temporal pattern in the effect of postnatal blood lead level on intellectual development of young children. *Neurotoxicol Teratol* 2000;22(6):805-10

- 3082) *Primary and secondary prevention of allergic airway disease. Gore, C. and Custovic, A. Paediatric Respiratory Reviews 2003;4(3):213-224*

Cita(s)

4077. Romieu, I., Sierra-Monge, J. J., Ramírez-Aguilar, M., Téllez-Rojo, M. M., Moreno-Macías, H., Reyes-Ruiz, N. I., del Rio-Navarro, B. E., Ruiz-Navarro, M. X., Hatch, G., Slade, R., et al. Antioxidant supplementation and lung functions among children with asthma exposed to high levels of air pollutants. *Am J Respir Crit Care Med* 2002;166(5):703-9

- 3083) *Primary prevention and health outcomes: Treatment of residential lead-based paint hazards and the prevalence of childhood lead poisoning. Jones, D. J. Journal of Urban Economics 2012;71(1):151-164*

Cita(s)

4078. Lanphear, B. P., Hornung, R., Khoury, J., Yolton, K., Baghurst, P., Bellinger, D. C., Canfield, R. L., Dietrich, K. N., Bornschein, R., Greene, T., et al. Low-level environmental lead exposure and children's intellectual function: an international pooled analysis. *Environ Health Perspect* 2005;113(7):894-9

- 3084) *Primary Prevention of Lead Exposure: The Philadelphia Lead Safe Homes Study. Campbell, C., Tran, M., Gracely, E., et al. Public Health Reports 2011;126:76-88*

Cita(s)

4079. Lanphear, B. P., Hornung, R., Khoury, J., Yolton, K., Baghurst, P., Bellinger, D. C., Canfield, R. L., Dietrich, K. N., Bornschein, R., Greene, T., et al. Low-level environmental lead exposure and children's intellectual function: an international pooled analysis. *Environ Health Perspect* 2005;113(7):894-9

4080. Téllez-Rojo, M. M., Bellinger, D. C., Arroyo-Quiroz, C., Lamadrid-Figueroa, H., Mercado-García, A., Schnaas-Arrieta, L., Wright, R. O., Hernández-Avila, M. and Hu, H. Longitudinal associations between blood lead concentrations lower than 10 microg/dL and neurobehavioral development in environmentally exposed children in Mexico City. *Pediatrics* 2006;118(2):e323-30

3085) *The Principle and the Potential Approach to ROS-dependent Cytotoxicity by Non-pharmaceutical Therapies: Optimal Use of Medical Gases with Antioxidant Properties.* Noda, M., Fujita, K., Lee, C. H., et al. *Current Pharmaceutical Design* 2011;17(22):2253-2263

Cita(s)

4081. De Vizcaya-Ruiz, A., Barbier, O., Ruiz-Ramos, R. and Cebrian, M. E. Biomarkers of oxidative stress and damage in human populations exposed to arsenic. *Mutat Res* 2009;674(1-2):85-92

3086) *Prior exposure to organophosphorus and organochlorine pesticides increases the allergic potential of environmental chemical allergens in a local lymph node assay.* Fukuyama, T., Kosaka, T., Tajima, Y., et al. *Toxicology Letters* 2010;199(3):347-356

Cita(s)

4082. Lacasaña, M., López-Flores, I., Rodríguez-Barranco, M., Aguilar-Garduno, C., Blanco-Muñoz, J., Pérez-Méndez, O., Gamboa, R., Bassol, S. and Cebrian, M. E. Association between organophosphate pesticides exposure and thyroid hormones in floriculture workers. *Toxicol Appl Pharmacol* 2010;243(1):19-26

3087) *Prior or coinstantaneous oral exposure to environmental immunosuppressive agents aggravates mite allergen-induced atopic dermatitis-like immunoreaction in NC/Nga mice.* Fukuyama, T., Tajima, Y., Hayashi, K., et al. *Toxicology* 2011;289(2-3):132-140

Cita(s)

4083. Lacasaña, M., López-Flores, I., Rodríguez-Barranco, M., Aguilar-Garduno, C., Blanco-Muñoz, J., Pérez-Méndez, O., Gamboa, R., Bassol, S. and Cebrian, M. E. Association between organophosphate pesticides exposure and thyroid hormones in floriculture workers. *Toxicol Appl Pharmacol* 2010;243(1):19-26

3088) *A Probabilistic characterization of the relationship between fine particulate matter and mortality: Elicitation of European experts.* Cooke, R. M., Wilson, A. M., Tuomisto, J. T., et al. *Environmental Science and Technology* 2007;41(18):6598-6605

Cita(s)

4084. Castillejos, M., Borja-Aburto, V. H., Dockery, D. W., Gold, D. R. and Loomis, D. Airborne coarse particles and mortality. *Inhalation Toxicology* 2000;12(61-72)

3089) *Probabilistic modeling of young children's overall lead exposure in France: Integrated approach for various exposure media.* Glorennec, P., Bemrah, N., Tard, A., et al. *Environment International* 2007;33(7):937-945

Cita(s)

4085. Lanphear, B. P., Hornung, R., Khoury, J., Yolton, K., Baghurst, P., Bellinger, D. C., Canfield, R. L., Dietrich, K. N., Bornschein, R., Greene, T., et al. Low-level environmental lead exposure and children's intellectual function: an international pooled analysis. *Environ Health Perspect* 2005;113(7):894-9

4086. Rothenberg, S. J. and Rothenberg, J. C. Testing the dose-response specification in epidemiology: public health and policy consequences for lead. *Environ Health Perspect* 2005;113(9):1190-5

3090) *Probability of intellectual disability is associated with soil concentrations of arsenic and lead.* McDermott, S., Wu, J. L., Cai, B., et al. *Chemosphere* 2011;84(1):31-38

Cita(s)

4087. Lanphear, B. P., Hornung, R., Khoury, J., Yolton, K., Baghurst, P., Bellinger, D. C., Canfield, R. L., Dietrich, K. N., Bornschein, R., Greene, T., et al. Low-level environmental lead exposure and children's intellectual function: an international pooled analysis. *Environ Health Perspect* 2005;113(7):894-9

3091) *Probiotics, prebiotics and synbiotics: a hope or hype in allergy?* Kalliomaki, M. *Clinical and Experimental Allergy* 2010;40(5):694-696

Cita(s)

4088. Foliaki, S., Pearce, N., Bjorksten, B., Mallol, J., Montefort, S. and von Mutius, E. (Romieu I.) Antibiotic use in infancy and symptoms of asthma, rhinoconjunctivitis, and eczema in children 6 and 7 years old: International Study of Asthma and Allergies in Childhood Phase III. *J Allergy Clin Immunol* 2009;124(5):982-9

3092) *Proceedings of the Summit on Environmental Challenges to Reproductive Health and Fertility: executive summary.* Woodruff, T. J., Carlson, A., Schwartz, J. M., et al. *Fertility and Sterility* 2008;89(2):281-300

Cita(s)



4089. Idrovo, A. J., Sanín, L. H., Cole, D., Chavarro, J., Caceres, H., Narvaez, J. and Restrepo, M. Time to first pregnancy among women working in agricultural production. *International Archives of Occupational and Environmental Health* 2005;78(6):493-500
4090. Sánchez-Pena, L. C., Reyes, B. E., López-Carrillo, L., Recio, R., Morán-Martínez, J., Cebrian, M. E. and Quintanilla-Vega, B. Organophosphorous pesticide exposure alters sperm chromatin structure in Mexican agricultural workers. *Toxicol Appl Pharmacol* 2004;196(1):108-13
- 3093) *Programming of offspring sex ratios by maternal stress in humans: assessment of physiological mechanisms using a comparative approach.* Navara, K. J. *Journal of Comparative Physiology B-Biochemical Systemic and Environmental Physiology* 2010;180(6):785-796  
Cita(s)
4091. Jarrell, J. F., Weisskopf, M. G., Weuve, J., Téllez-Rojo, M. M., Hu, H. and Hernández-Avila, M. Maternal lead exposure and the secondary sex ratio. *Hum Reprod* 2006;21(7):1901-6
- 3094) *Proinflammatory and cytotoxic effects of Mexico City air pollution particulate matter in vitro are dependent on particle size and composition.* Osornio-Vargas, A. R., Bonner, J. C., Alfaro-Moreno, E., et al. *Environmental Health Perspectives* 2003;111(10):1289-1293  
Cita(s)
4092. Castillejos, M., Borja-Aburto, V. H., Dockery, D. W., Gold, D. R. and Loomis, D. Airborne coarse particles and mortality. *Inhalation Toxicology* 2000;12(6):61-72
- 3095) *Projecting Future Heat-Related Mortality under Climate Change Scenarios: A Systematic Review.* Huang, C. R., Barnett, A. G., Wang, X. M., et al. *Environmental Health Perspectives* 2011;119(12):1681-1690  
Cita(s)
4093. McMichael, A. J., Wilkinson, P., Kovats, R. S., Pattenden, S., Hajat, S., Armstrong, B., Vajanapoom, N., Niciu, E. M., Mahomed, H., Kingkeow, C., et al. International study of temperature, heat and urban mortality: the 'ISOTHURM' project. *Int J Epidemiol* 2008;37(5):1121-31
- 3096) *Prolactin is a peripheral marker of manganese neurotoxicity.* dos Santos, A. P. M., Santos, M. L., Batoreu, M. C., et al. *Brain Research* 2011;1382(282-290)  
Cita(s)
4094. Montes, S., Riojas-Rodríguez, H., Sabido-Pedraza, E. and Rios, C. Biomarkers of manganese exposure in a population living close to a mine and mineral processing plant in Mexico. *Environ Res* 2008;106(1):89-95
- 3097) *Prolonged manganese exposure induces severe deficits in lifespan, development and reproduction possibly by altering oxidative stress response in Caenorhabditis elegans.* Xiao, J., Rui, Q., Guo, Y. L., et al. *Journal of Environmental Sciences-China* 2009;21(6):842-848  
Cita(s)
4095. Rodríguez-Agudelo, Y., Riojas-Rodríguez, H., Rios, C., Rosas, I., Sabido Pedraza, E., Miranda, J., Siebe, C., Texcalac, J. L. and Santos-Burgoa, C. Motor alterations associated with exposure to manganese in the environment in Mexico. *Sci Total Environ* 2006;368(2-3):542-56
- 3098) *Promoting smoke-free environments in Latin America: a comparison of methods to assess secondhand smoke exposure.* Avila-Tang, E., Travers, M. J. and Navas-Acien, A. *Salud Pública de México* 2010;52(Supl 2):S138-S148  
Cita(s)
4096. Barrientos-Gutierrez, T., Valdes-Salgado, R., Reynales-Shigematsu, L. M., Navas-Acien, A. and Lazcano-Ponce, E. Involuntary exposure to tobacco smoke in public places in Mexico City. *Salud Publica De Mexico* 2007;49(Supl 2):S205-S212
- 3099) *Prophylactic effect of angelica archangelica against acute lead toxicity in albino rabbits.* ElGohary, A. A., Shafaa, M. W., Raafat, B. M., et al. *Romanian Journal of Biophysics* 2009;19(4):259-275  
Cita(s)
4097. Rothenberg, S. J., Schnaas, L., Salgado-Valladares, M., Casanueva, E., Geller, A. M., Hudnell, H. K. and Fox, D. A. Increased ERG a- and b-wave amplitudes in 7- to 10-year-old children resulting from prenatal lead exposure. *Invest Ophthalmol Vis Sci* 2002;43(6):2036-44
- 3100) *Prophylactic radiotherapy for pleural puncture sites in mesothelioma: the controversy continues.* Davies, H. E., Musk, A. W. and Lee, Y. C. G. *Current Opinion in Pulmonary Medicine* 2008;14(4):326-330  
Cita(s)

4098. Aguilar-Madrid, G., Juárez-Pérez, C. A., Markowitz, S., Hernández-Avila, M., Román, F. R. S. and Grameix, J. H. V. Globalization and the transfer of hazardous industry: Asbestos in Mexico, 1979-2000. *International Journal of Occupational and Environmental Health* 2003;9(3):272-279
- 3101) *Proposal for a revised Reference Concentration (RfC) for manganese based on recent epidemiological studies.* Bailey, L. A., Goodman, J. E. and Beck, B. D. *Regulatory Toxicology and Pharmacology* 2009;55(3):330-339  
Cita(s)
4099. Rodríguez-Agudelo, Y., Riojas-Rodríguez, H., Rios, C., Rosas, I., Sabido Pedraza, E., Miranda, J., Siebe, C., Texcalac, J. L. and Santos-Burgoa, C. Motor alterations associated with exposure to manganese in the environment in Mexico. *Sci Total Environ* 2006;368(2-3):542-56
- 3102) *Propuesta de un constructo para evaluar integralmente el estrés oxidativo.* Sánchez-Rodríguez, M. A., Santiago-Osorio, E., Vargas, L. A., et al. *Bioquímica* 2004;29(3):81-90  
Cita(s)
4100. Valverde, M., Ostrosky-Wegman, P., Rojas, E., Fortoul, T., Meneses, F., Ramírez, M., Diaz-Barriga, F. and Cebrian, M. The application of single cell gel electrophoresis or comet assay to human monitoring studies. *Salud Publica De Mexico* 1999;41(S109-S113)
- 3103) *Prosecuting the Womb.* Goodwin, M. *George Washington Law Review* 2008;76(6):1657-1746  
Cita(s)
4101. Borja-Aburto, V. H., Hertz-Picciotto, I., Rojas López, M., Fariás, P., Rios, C. and Blanco, J. Blood lead levels measured prospectively and risk of spontaneous abortion. *Am J Epidemiol* 1999;150(6):590-7
- 3104) *Prospective Cohort Study of Lead Exposure and Electrocardiographic Conduction Disturbances in the Department of Veterans Affairs Normative Aging Study.* Eum, K. D., Nie, L. H., Schwartz, J., et al. *Environmental Health Perspectives* 2011;119(7):940-944  
Cita(s)
4102. Navas-Acien, A., Guallar, E., Silbergeld, E. K. and Rothenberg, S. J. Lead exposure and cardiovascular disease—a systematic review. *Environ Health Perspect* 2007;115(3):472-82
- 3105) *Prospective observational study of 42 patients with atopic dermatitis treated with homeopathic medicines.* Eizayaga, J. E. and Eizayaga, J. I. *Homeopathy* 2012;101(1):21-27  
Cita(s)
4103. Sole, D., Mallol, J., Wandalsen, G. F. and Aguirre, V. (Romieu I.) Prevalence of symptoms of eczema in Latin America: results of the International Study of Asthma and Allergies in Childhood (ISAAC) Phase 3. *J Investig Allergol Clin Immunol* 2010;20(4):311-23
- 3106) *Prospective study of blood and tibia lead in women undergoing surgical menopause.* Berkowitz, G. S., Wolff, M. S., Lapinski, R. H., et al. *Environmental Health Perspectives* 2004;112(17):1673-1678  
Cita(s)
4104. Garrido Latorre, F., Hernández-Avila, M., Tamayo Orozco, J., Albores Medina, C. A., Aro, A., Palazuelos, E. and Hu, H. Relationship of blood and bone lead to menopause and bone mineral density among middle-age women in Mexico City. *Environ Health Perspect* 2003;111(4):631-6
4105. Hernández-Avila, M., Villalpando, C. G., Palazuelos, E., Hu, H., Villalpando, M. E. and Martínez, D. R. Determinants of blood lead levels across the menopausal transition. *Arch Environ Health* 2000;55(5):355-60
4106. Téllez-Rojo, M. M., Hernández-Avila, M., González-Cossio, T., Romieu, I., Aro, A., Palazuelos, E., Schwartz, J. and Hu, H. Impact of breastfeeding on the mobilization of lead from bone. *Am J Epidemiol* 2002;155(5):420-8
- 3107) *A Prospective Study of Bone Lead Concentration and Death From All Causes, Cardiovascular Diseases, and Cancer in the Department of Veterans Affairs Normative Aging Study.* Weisskopf, M. G., Jain, N., Nie, H. L., et al. *Circulation* 2009;120(12):1056-1064  
Cita(s)
4107. Navas-Acien, A., Guallar, E., Silbergeld, E. K. and Rothenberg, S. J. Lead exposure and cardiovascular disease—a systematic review. *Environ Health Perspect* 2007;115(3):472-82
- 3108) *Prospective study of cured meats consumption and risk of chronic obstructive pulmonary disease in men.* Varraso, R., Jiang, R., Barr, R. G., et al. *American Journal of Epidemiology* 2007;166(12):1438-1445

- Cita(s)
4108. Romieu, I. Nutrition and lung health. *Int J Tuberc Lung Dis* 2005;9(4):362-74
- 3109) *Prospective Study of Dietary Fiber and Risk of Chronic Obstructive Pulmonary Disease Among US Women and Men. Varraso, R., Willett, W. C. and Camargo, C. A. American Journal of Epidemiology* 2010;171(7):776-784
- Cita(s)
4109. Romieu, I. Nutrition and lung health. *Int J Tuberc Lung Dis* 2005;9(4):362-74
- 3110) *Prospective study of dietary patterns and chronic obstructive pulmonary disease among US men. Varraso, R., Fung, T. T., Hu, F. B., et al. Thorax* 2007;62(9):786-791
- Cita(s)
4110. Romieu, I. Nutrition and lung health. *Int J Tuberc Lung Dis* 2005;9(4):362-74
- 3111) *Prospective study of dietary patterns and chronic obstructive pulmonary disease among US women. Varraso, R., Fung, T. T., Barr, R. G., et al. American Journal of Clinical Nutrition* 2007;86(2):488-495
- Cita(s)
4111. Romieu, I. and Trenga, C. Diet and obstructive lung diseases. *Epidemiol Rev* 2001;23(2):268-87
4112. Romieu, I. Nutrition and lung health. *Int J Tuberc Lung Dis* 2005;9(4):362-74
- 3112) *Prospective study of dietary patterns and persistent cough with phlegm among Chinese Singaporeans. Butler, L. M., Koh, W. P., Lee, H. P., et al. American Journal of Respiratory and Critical Care Medicine* 2006;173(3):264-270
- Cita(s)
4113. Romieu, I. and Trenga, C. Diet and obstructive lung diseases. *Epidemiol Rev* 2001;23(2):268-87
- 3113) *Prostate-Specific Antigen (PSA) in serum in relation to blood lead concentration and alcohol consumption in men. Pizent, A., Colak, B., Gaspic, Z. K., et al. Arhiv Za Higijenu Rada I Toksikologiju* 2009;60(1):69-78
- Cita(s)
4114. Hernández-Ochoa, I., García-Vargas, G., López-Carrillo, L., Rubio-Andrade, M., Morán-Martínez, J., Cebrian, M. E. and Quintanilla-Vega, B. Low lead environmental exposure alters semen quality and sperm chromatin condensation in northern Mexico. *Reprod Toxicol* 2005;20(2):221-8
- 3114) *Protamines and male infertility. Oliva, R. Human Reproduction Update* 2006;12(4):417-435
- Cita(s)
4115. Hernández-Ochoa, I., García-Vargas, G., López-Carrillo, L., Rubio-Andrade, M., Morán-Martínez, J., Cebrian, M. E. and Quintanilla-Vega, B. Low lead environmental exposure alters semen quality and sperm chromatin condensation in northern Mexico. *Reprod Toxicol* 2005;20(2):221-8
4116. Sánchez-Pena, L. C., Reyes, B. E., López-Carrillo, L., Recio, R., Morán-Martínez, J., Cebrian, M. E. and Quintanilla-Vega, B. Organophosphorous pesticide exposure alters sperm chromatin structure in Mexican agricultural workers. *Toxicol Appl Pharmacol* 2004;196(1):108-13
- 3115) *The Protean Toxicities of Lead: New Chapters in a Familiar Story. Bellinger, D. C. International Journal of Environmental Research and Public Health* 2011;8(7):2593-2628
- Cita(s)
4117. Borja-Aburto, V. H., Hertz-Picciotto, I., Rojas López, M., Farías, P., Rios, C. and Blanco, J. Blood lead levels measured prospectively and risk of spontaneous abortion. *Am J Epidemiol* 1999;150(6):590-7
4118. Hernández-Avila, M., Peterson, K. E., González-Cossio, T., Sanín, L. H., Aro, A., Schnaas, L. and Hu, H. Effect of maternal bone lead on length and head circumference of newborns and 1-month-old infants. *Arch Environ Health* 2002;57(5):482-8
4119. Navas-Acien, A., Guallar, E., Silbergeld, E. K. and Rothenberg, S. J. Lead exposure and cardiovascular disease—a systematic review. *Environ Health Perspect* 2007;115(3):472-82
4120. Rothenberg, S. J., Kondrashov, V., Manalo, M., Jiang, J., Cuellar, R., García, M., Reynoso, B., Reyes, S., Diaz, M. and Todd, A. C. Increases in hypertension and blood pressure during pregnancy with increased bone lead levels. *Am J Epidemiol* 2002;156(12):1079-87
4121. Sanín, L. H., González-Cossio, T., Romieu, I., Peterson, K. E., Ruiz, S., Palazuelos, E.,

- Hernández-Avila, M. and Hu, H. Effect of maternal lead burden on infant weight and weight gain at one month of age among breastfed infants. *Pediatrics* 2001;107(5):1016-23
4122. Svendsgaard, D., Kim, J. Y., Kotchmar, D. and Rothenberg, S. J. A conclusion regarding: "what is the meaning of non-linear dose-response relationships between blood lead and IQ?". *Neurotoxicology* 2007;28(1):196-7; author reply 197-201
- 3116) *Protecting children from environmental toxins - Toxicity testing of pesticides and industrial chemicals is a crucial step. Lanphear, B. P., Vorhees, C. V. and Bellinger, D. C. PLoS Medicine* 2005;2(3):203-208
- Cita(s)
4123. Borja-Aburto, V. H., Hertz-Picciotto, I., Rojas López, M., Farias, P., Rios, C. and Blanco, J. Blood lead levels measured prospectively and risk of spontaneous abortion. *Am J Epidemiol* 1999;150(6):590-7
4124. Torres-Sánchez, L. E., Berkowitz, G., López-Carrillo, L., Torres-Arreola, L., Rios, C. and López-Cervantes, M. Intrauterine lead exposure and preterm birth. *Environ Res* 1999;81(4):297-301
- 3117) *Protecting children from toxic exposure: Three strategies. Guidotti, T. L. and Ragain, L. Pediatric Clinics of North America* 2007;54(2):227-+
- Cita(s)
4125. Lanphear, B. P., Hornung, R., Khoury, J., Yolton, K., Baghurst, P., Bellinger, D. C., Canfield, R. L., Dietrich, K. N., Bornschein, R., Greene, T., et al. Low-level environmental lead exposure and children's intellectual function: an international pooled analysis. *Environ Health Perspect* 2005;113(7):894-9
4126. Téllez-Rojo, M. M., Bellinger, D. C., Arroyo-Quiroz, C., Lamadrid-Figueroa, H., Mercado-García, A., Schnaas-Arrieta, L., Wright, R. O., Hernández-Avila, M. and Hu, H. Longitudinal associations between blood lead concentrations lower than 10 microg/dL and neurobehavioral development in environmentally exposed children in Mexico City. *Pediatrics* 2006;118(2):e323-30
- 3118) *Protecting Human Health From Air Pollution Shifting From a Single-pollutant to a Multipollutant Approach. Dominici, F., Peng, R. D., Barr, C. D., et al. Epidemiology* 2010;21(2):187-194
- Cita(s)
4127. Rojas-Martínez, R., Pérez-Padilla, R., Olaiz-Fernández, G., Mendóza-Alvarado, L., Moreno-Macías, H., Fortoul, T., McDonnell, W., Loomis, D. and Romieu, I. Lung function growth in children with long-term exposure to air pollutants in Mexico City. *Am J Respir Crit Care Med* 2007;176(4):377-84
- 3119) *Protecting our children's health: The ultimate government 'stimulus package'. Oliver, L. C. Journal of Public Health Policy* 2009;30(2):158-62
- Cita(s)
4128. Holguín, F., Flores, S., Ross, Z., Cortéz, M., Molina, M., Molina, L., Rincon, C., Jerrett, M., Berhane, K., Granados, A., Romieu I. Traffic-related exposures, airway function, inflammation, and respiratory symptoms in children. *Am J Respir Crit Care Med* 2007;176(12):1236-42 respiratory symptoms in children
- 3120) *The Protective Effect of Ascorbic Acid and Thiamine Supplementation against Damage Caused by Lead in the Testes of Mice. Shan, G., Tang, T. and Zhang, X. B. Journal of Huazhong University of Science and Technology-Medical Sciences* 2009;29(1):68-72
- Cita(s)
4129. Hernández-Ochoa, I., García-Vargas, G., López-Carrillo, L., Rubio-Andrade, M., Morán-Martínez, J., Cebrian, M. E. and Quintanilla-Vega, B. Low lead environmental exposure alters semen quality and sperm chromatin condensation in northern Mexico. *Reprod Toxicol* 2005;20(2):221-8
- 3121) *Protective effect of C(60)-methionine derivate on lead-exposed human SH-SY5Y neuroblastoma cells. Chen, T., Li, Y. Y., Zhang, J. L., et al. Journal of Applied Toxicology* 2011;31(3):255-261
- Cita(s)
4130. Lanphear, B. P., Hornung, R., Khoury, J., Yolton, K., Baghurst, P., Bellinger, D. C., Canfield, R. L., Dietrich, K. N., Bornschein, R., Greene, T., et al. Low-level environmental lead exposure and children's intellectual function: an international pooled analysis. *Environ Health Perspect* 2005;113(7):894-9
- 3122) *Protective effect of curcumin against lead neurotoxicity in rat. Shukla, P. K., Khanna, V. K., Khan, M. Y., et al. Human and Experimental Toxicology* 2003;22(12):653-658

Cita(s)

4131. Rothenberg, S. J., Schnaas, L., Perroni, E., Hernández, R. M., Martínez, S. and Hernández, C. Pre- and postnatal lead effect on head circumference: a case for critical periods. *Neurotoxicol Teratol* 1999;21(1):1-11
- 3123) *Protective effect of Etlingera elatior (torch ginger) extract on lead acetate - induced hepatotoxicity in rats. Haleagrahara, N., Jackie, T., Chakravarthi, S., et al. Journal of Toxicological Sciences* 2010;35(5):663-671
- Cita(s)
4132. Téllez-Rojo, M. M., Hernández-Avila, M., Lamadrid-Figueroa, H., Smith, D., Hernández-Cadena, L., Mercado, A., Aro, A., Schwartz, J. and Hu, H. Impact of bone lead and bone resorption on plasma and whole blood lead levels during pregnancy. *Am J Epidemiol* 2004;160(7):668-78
- 3124) *Protective effect of fruits, vegetables and the Mediterranean diet on asthma and allergies among children in. Chatzi, L., Apostolaki, G., Bibakis, I., et al. Thorax* 2007;62(8):677-683
- Cita(s)
4133. Romieu, I. and Trenga, C. Diet and obstructive lung diseases. *Epidemiol Rev* 2001;23(2):268-87
- 3125) *Protective effects of epigallocatechin-3-gallate against lead-induced oxidative damage. Wei, H. Y. and Meng, Z. Q. Human and Experimental Toxicology* 2011;30(10):1521-1528
- Cita(s)
4134. Navas-Acien, A., Guallar, E., Silbergeld, E. K. and Rothenberg, S. J. Lead exposure and cardiovascular disease—a systematic review. *Environ Health Perspect* 2007;115(3):472-82
- 3126) *Protein Design Provides Lead(II) Ion Biosensors for Imaging Molecular Fluxes around Red Blood Cells. Shete, V. S. and Benson, D. E. Biochemistry* 2009;48(2):462-470
- Cita(s)
4135. Smith, D., Hernández-Avila, M., Téllez-Rojo, M. M., Mercado, A. and Hu, H. The relationship between lead in plasma and whole blood in women. *Environ Health Perspect* 2002;110(3):263-8
- 3127) *Proteomic analysis of human nail plate. Rice, R. H., Xia, Y., Alvarado, R. J., et al. Journal of Proteome Research* 2010;9(12):6752-8
- Cita(s)
4136. De Vizcaya-Ruiz, A., Barbier, O., Ruiz-Ramos, R. and Cebrian, M. E. Biomarkers of oxidative stress and damage in human populations exposed to arsenic. *Mutat Res* 2009;674(1-2):85-92
- 3128) *Proteomic analysis of serum of workers occupationally exposed to arsenic, cadmium, and lead for biomarker research: A preliminary study. Kossowska, B., Dudka, I., Bugla-Ploskonska, G., et al. Science of the Total Environment* 2010;408(22):5317-5324
- Cita(s)
4137. De Vizcaya-Ruiz, A., Barbier, O., Ruiz-Ramos, R. and Cebrian, M. E. Biomarkers of oxidative stress and damage in human populations exposed to arsenic. *Mutat Res* 2009;674(1-2):85-92
- 3129) *Protozoa infection and its associated factors among urban babies 6 to 24 months age, in Semnan, Iran. Ghorbani, R., Sadat-Hashemi, S. M. and Pazooki, R. Saudi Medical Journal* 2007;28(2):299-301
- Cita(s)
4138. Cifuentes, E., Suárez, L., Espinosa, M., Juárez-Figueroa, L. and Martínez-Palomo, A. Risk of Giardia intestinalis infection in children from an artificially recharged groundwater area in Mexico City. *Am J Trop Med Hyg* 2004;71(1):65-70
- 3130) *Psychological Stress: A Social Pollutant That May Enhance Environmental Risk. Wright, R. J. American Journal of Respiratory and Critical Care Medicine* 2011;184(7):752-754
- Cita(s)
4139. Cohen, A. J., Ross Anderson, H., Ostro, B., Pandey, K. D., Krzyzanowski, M., Kunzli, N., Gutschmidt, K., Pope, A., Romieu, I., Samet, J. M., et al. The global burden of disease due to outdoor air pollution. *J Toxicol Environ Health A* 2005;68(13-14):1301-7
- 3131) *Pubertal and early adult exposure to fenvalerate disrupts steroidogenesis and spermatogenesis in mice at adulthood. Zhang, H., Wang, H., Wang, Q., et al. Journal of Applied Toxicology* 2010;30(4):369-



377

Cita(s)

4140. De Jager, C., Fariás, P., Barraza-Villarreal, A., Avila, M. H., Ayotte, P., Dewailly, E., Dombrowski, C., Rousseau, F., Sánchez, V. D. and Bailey, J. L. Reduced seminal parameters associated with environmental DDT exposure and p,p'-DDE concentrations in men in Chiapas, Mexico: a cross-sectional study. *J Androl* 2006;27(1):16-27
- 3132) *The Public Health and Air Pollution in Asia (PAPA) project: Estimating the mortality effects of particulate matter in Bangkok, Thailand. Vichit-Vadakan, N., Vajanapoom, N. and Ostro, B. Environmental Health Perspectives* 2008;116(9):1179-1182
- Cita(s)
4141. Castillejos, M., Borja-Aburto, V. H., Dockery, D. W., Gold, D. R. and Loomis, D. Airborne coarse particles and mortality. *Inhalation Toxicology* 2000;12(61-72)
- 3133) *Public health approach to the study of mental retardation. Chapman, D. A., Scott, K. G. and Stanton-Chapman, T. L. American Journal on Mental Retardation* 2008;113(2):102-116
- Cita(s)
4142. Lanphear, B. P., Hornung, R., Khoury, J., Yolton, K., Baghurst, P., Bellinger, D. C., Canfield, R. L., Dietrich, K. N., Bornschein, R., Greene, T., et al. Low-level environmental lead exposure and children's intellectual function: an international pooled analysis. *Environ Health Perspect* 2005;113(7):894-9
- 3134) *The Public Minimization of the Risks Associated With Environmental Lead Exposure and Elevated Blood Lead Levels in Children, Mount Isa, Queensland, Australia. Taylor, M. P. and Schniering, C. Archives of Environmental and Occupational Health* 2010;65(1):45-48
- Cita(s)
4143. Lanphear, B. P., Hornung, R., Khoury, J., Yolton, K., Baghurst, P., Bellinger, D. C., Canfield, R. L., Dietrich, K. N., Bornschein, R., Greene, T., et al. Low-level environmental lead exposure and children's intellectual function: an international pooled analysis. *Environ Health Perspect* 2005;113(7):894-9
- 3135) *Public support for smoke-free areas in Israel: A case for action. Rosen, L. J., Rier, D. A., Schwartz, R., et al. Health Policy* 2012;106(2):161-168
- Cita(s)
4144. Thrasher, J. F., Perez-Hernandez, R., Swayampakala, K., Arillo-Santillan, E. and Bottai, M. Policy support, norms, and secondhand smoke exposure before and after implementation of a comprehensive smoke-free law in Mexico city. *Am J Public Health* 2010;100(9):1789-98
- 3136) *Pulmonary epithelial lining fluid and plasma ascorbic acid concentrations in horses affected by recurrent airway obstruction. Deaton, C. M., Marlin, D. J., Smith, N. C., et al. American Journal of Veterinary Research* 2004;65(1):80-87
- Cita(s)
4145. Romieu, I. and Trenga, C. Diet and obstructive lung diseases. *Epidemiol Rev* 2001;23(2):268-87
- 3137) *Pulmonary immunotoxicology of select metals: aluminum, arsenic, cadmium, chromium, copper, manganese, nickel, vanadium, and zinc. Cohen, M. D. Journal of Immunotoxicology* 2004;1(1):39-69
- Cita(s)
4146. Fortoul, T. I., Quan-Torres, A., Sánchez, I., López, I. E., Bizarro, P., Mendóza, M. L., Osorio, L. S., Espejel-Maya, G., Avila-Casado, M. D., Avila-Costa, M. R., et al. Vanadium in ambient air: Concentrations in lung tissue from autopsies of Mexico City residents in the 1960s and 1990s. *Archives of Environmental Health* 2002;57(5):446-449
- 3138) *Pulmonary inflammation by ambient air particles is mediated by superoxide anion. Rhoden, C. R., Ghelfi, E. and González-Flecha, B. Inhalation Toxicology* 2008;20(1):11-15
- Cita(s)
4147. Romieu, I., Sienra-Monge, J. J., Ramírez-Aguilar, M., Téllez-Rojo, M. M., Moreno-Macías, H., Reyes-Ruiz, N. I., del Rio-Navarro, B. E., Ruiz-Navarro, M. X., Hatch, G., Slade, R., et al. Antioxidant supplementation and lung functions among children with asthma exposed to high levels of air pollutants. *Am J Respir Crit Care Med* 2002;166(5):703-9
- 3139) *Pulmonary nodules in workers exposed to urban stressor. Sancini, A., Fioravanti, M., Ciarrocca, M., et al. Environmental Research* 2010;110(5):519-525
- Cita(s)
4148. Cohen, A. J., Ross Anderson, H., Ostro, B., Pandey, K. D., Krzyzanowski, M., Kunzli, N.,

Gutschmidt, K., Pope, A., Romieu, I., Samet, J. M., et al. The global burden of disease due to outdoor air pollution. *J Toxicol Environ Health A* 2005;68(13-14):1301-7

- 3140) *Pulmonary Rehabilitation for Moderate COPD (GOLD 2) - Does it Have an Effect? Gottlieb, V., Lyngso, A. M., Nybo, B., et al. COPD-Journal of Chronic Obstructive Pulmonary Disease* 2011;8(5):380-386

Cita(s)

4149. Eisner, M. D., Anthonisen, N., Coultas, D., Kuenzli, N., Pérez-Padilla, R., Postma, D., Romieu, I., Silverman, E. K. and Balmes, J. R. An official American Thoracic Society public policy statement: Novel risk factors and the global burden of chronic obstructive pulmonary disease. *Am J Respir Crit Care Med* 2010;182(5):693-718

- 3141) *Pulmonary Toxicity and Environmental Contamination: Radicals, Electron Transfer, and Protection by Antioxidants. Kovacic, P. and Somanathan, R. Reviews of Environmental Contamination and Toxicology* 2009;201(2009):41-69

Cita(s)

4150. Romieu, I. and Trenga, C. Diet and obstructive lung diseases. *Epidemiol Rev* 2001;23(2):268-87

- 3142) *Purification of PON1 from Human Serum and Assessment of Enzyme Kinetics Against Metal Toxicity. Ekinci, D. and Beydemir, S. Biological Trace Element Research* 2010;135(1-3):112-120

Cita(s)

4151. Lanphear, B. P., Hornung, R., Khoury, J., Yolton, K., Baghurst, P., Bellinger, D. C., Canfield, R. L., Dietrich, K. N., Bornschein, R., Greene, T., et al. Low-level environmental lead exposure and children's intellectual function: an international pooled analysis. *Environ Health Perspect* 2005;113(7):894-9

- 3143) *Pyrrhione and 8-hydroxyquinolines transport lead across erythrocyte membranes. Lind, S. E., Park, J. S. and Drexler, J. W. Translational Research* 2009;154(3):153-159

Cita(s)

4152. Hu, H., Shih, R., Rothenberg, S. and Schwartz, B. S. The epidemiology of lead toxicity in adults: measuring dose and consideration of other methodologic issues. *Environ Health Perspect* 2007;115(3):455-62

4153. Hu, H., Téllez-Rojo, M. M., Bellinger, D., Smith, D., Ettinger, A. S., Lamadrid-Figueroa, H., Schwartz, J., Schnaas, L., Mercado-García, A. and Hernández-Avila, M. Fetal lead exposure at each stage of pregnancy as a predictor of infant mental development. *Environ Health Perspect* 2006;114(11):1730-5

4154. Kosnett, M. J., Wedeen, R. P., Rothenberg, S. J., Hipkins, K. L., Materna, B. L., Schwartz, B. S., Hu, H. and Woolf, A. Recommendations for medical management of adult lead exposure. *Environ Health Perspect* 2007;115(3):463-71

- 3144) *Qualidade do ar e internações por doenças respiratórias em crianças no município de Divinópolis, Estado de Minas Gerais. Faria-Bueno, F., Rodrigo-Fonseca, A., Assis-Braga, F., et al. Maringá* 2010;32(2):185-9

Cita(s)

4155. Barquera, S., Rico-Méndez, F. G. and Tovar, V. Methodology in the epidemiological research of respiratory diseases and environmental pollution. *Rev Saude Publica* 2002;36(1):107-13

- 3145) *A qualitative analysis of environmental policy and children's health in Mexico. Cifuentes, E., Trasande, L., Ramirez, M., et al. Environmental Health* 2010;9(14):11p.

Cita(s)

4156. Aguilar-Garduno, C., Lacasaña, M., Téllez-Rojo, M. M., Aguilar-Madrid, G., Sanín-Aguirre, L. H., Romieu, I. and Hernández-Avila, M. Indirect lead exposure among children of radiator repair workers. *Am J Ind Med* 2003;43(6):662-7

4157. Azcona-Cruz, M. I., Rothenberg, S. J., Schnaas, L., Zamora-Muñoz, J. S. and Romero-Placeres, M. Lead-glazed ceramic ware and blood lead levels of children in the city of Oaxaca, Mexico. *Arch Environ Health* 2000;55(3):217-22

4158. De Jager, C., Fariás, P., Barraza-Villarreal, A., Avila, M. H., Ayotte, P., Dewailly, E., Dombrowski, C., Rousseau, F., Sánchez, V. D. and Bailey, J. L. Reduced seminal parameters associated with environmental DDT exposure and p,p'-DDE concentrations in men in Chiapas, Mexico: a cross-sectional study. *J Androl* 2006;27(1):16-27

4159. Sanín, L. H., González-Cossio, T., Romieu, I., Peterson, K. E., Ruíz, S., Palazuelos, E., Hernández-Avila, M. and Hu, H. Effect of maternal lead burden on infant weight and weight gain at one month of age among breastfed infants. *Pediatrics* 2001;107(5):1016-23

4160. Téllez-Rojo, M. M., Bellinger, D. C., Arroyo-Quiroz, C., Lamadrid-Figueroa, H., Mercado-García, A., Schnaas-Arrieta, L., Wright, R. O., Hernández-Avila, M. and Hu, H. Longitudinal associations between blood lead concentrations lower than 10 microg/dL and neurobehavioral development in environmentally exposed children in Mexico City. *Pediatrics* 2006;118(2):e323-30
4161. Torres-Arreola, L., Berkowitz, G., Torres-Sánchez, L., López-Cervantes, M., Cebrian, M. E., Uribe, M. and López-Carrillo, L. Preterm birth in relation to maternal organochlorine serum levels. *Ann Epidemiol* 2003;13(3):158-62
4162. Torres-Sánchez, L., Rothenberg, S. J., Schnaas, L., Cebrian, M. E., Osorio, E., Del Carmen Hernández, M., García-Hernández, R. M., Del Rio-García, C., Wolff, M. S. and López-Carrillo, L. In utero p,p'-DDE exposure and infant neurodevelopment: a perinatal cohort in Mexico. *Environ Health Perspect* 2007;115(3):435-9
- 3146) *Quality assessment of reclaimed water for its possible use for crop irrigation and aquifer recharge in Ensenada, Baja California, Mexico. Mendoza-Espinosa, L., Orozco-Borbon, M. V. and Silva-Nava, P. Water Science and Technology* 2004;50(2):285-291  
Cita(s)
4163. Downs, T. J., Cifuentes, E., Ruth, E. and Suffet, I. Effectiveness of natural treatment in a wastewater irrigation district of the Mexico City region: A synoptic field survey. *Water Environment Research* 2000;72(1):4-21
- 3147) *Quality of water sources used as drinking water in a Brazilian peri-urban area. Razzolini, M. T. P., Gunther, W. M. R., Peternella, F. A. D., et al. Brazilian Journal of Microbiology* 2011;42(2):560-566  
Cita(s)
4164. Sánchez-Pérez, H. J., Vargas-Morales, M. G. and Méndez-Sánchez, J. D. Bacteriological quality of drinking water in areas of high levels of poverty in Chiapas, Mexico. *Salud Publica De Mexico* 2000;42(5):397-406
- 3148) *Quantification of bone strontium levels in humans by in vivo x-ray fluorescence. Pejovic-Milic, A., Stronach, I. M., Gyroffy, J., et al. Medical Physics* 2004;31(3):528-538  
Cita(s)
4165. Kondrashov, V. S. and Rothenberg, S. J. How to calculate lead concentration and concentration uncertainty in XRF in vivo bone lead analysis. *Appl Radiat Isot* 2001;55(6):799-803
- 3149) *Quantifying air pollution attenuation within urban parks: An experimental approach in Shanghai, China. Yin, S., Shen, Z. M., Zhou, P. S., et al. Environmental Pollution* 2011;159(8-9):2155-2163  
Cita(s)
4166. Cohen, A. J., Ross Anderson, H., Ostro, B., Pandey, K. D., Krzyzanowski, M., Kunzli, N., Gutschmidt, K., Pope, A., Romieu, I., Samet, J. M., et al. The global burden of disease due to outdoor air pollution. *J Toxicol Environ Health A* 2005;68(13-14):1301-7
- 3150) *Quantifying the Airshed for Fine Particles: Using Geographic Information System (GIS), Remote Sensing Data, and In Situ Monitoring. Rush, A. C. Journal of Natural Resources Policy Research* 2009;1(2):125-137  
Cita(s)
4167. Cohen, A. J., Ross Anderson, H., Ostro, B., Pandey, K. D., Krzyzanowski, M., Kunzli, N., Gutschmidt, K., Pope, A., Romieu, I., Samet, J. M., et al. The global burden of disease due to outdoor air pollution. *J Toxicol Environ Health A* 2005;68(13-14):1301-7
- 3151) *Quantifying the health impacts of future changes in temperature in California. Ostro, B., Rauch, S. and Green, S. Environmental Research* 2011;111(8):1258-1264  
Cita(s)
4168. McMichael, A. J., Wilkinson, P., Kovats, R. S., Pattenden, S., Hajat, S., Armstrong, B., Vajanapoom, N., Niciu, E. M., Mahomed, H., Kingkeow, C., et al. International study of temperature, heat and urban mortality: the 'ISOTHURM' project. *Int J Epidemiol* 2008;37(5):1121-31
- 3152) *Quantifying the relative importance of predictors in multiple linear regression analyses for public health studies. Chao, Y. C. E., Zhao, Y., Kupper, L. L., et al. Journal of Occupational and Environmental Hygiene* 2008;5(8):519-529  
Cita(s)
4169. Ettinger, A. S., Téllez-Rojo, M. M., Amarasiriwardena, C., Bellinger, D., Peterson, K., Schwartz, J., Hu, H. and Hernández-Avila, M. Effect of breast milk lead on infant blood lead

levels at 1 month of age. *Environ Health Perspect* 2004;112(14):1381-5

- 3153) *Quantitation of the glutathione in human peripheral blood by matrix-assisted laser desorption ionization time-of-flight mass spectrometry coupled with micro-scale derivatization.* Feng, C. H., Huang, H. Y. and Lu, C. Y. *Analytica Chimica Acta* 2011;690(2):209-214

Cita(s)

4170. Romieu, I., Castro-Giner, F., Kunzli, N. and Sunyer, J. Air pollution, oxidative stress and dietary supplementation: a review. *Eur Respir J* 2008;31(1):179-97

- 3154) *Quantitative structure-toxicity relationships of organophosphorous pesticides to fish (Cyprinus carpio).* Yan, D. Y., Jiang, X., Yu, G. F., et al. *Chemosphere* 2006;63(5):744-750

Cita(s)

4171. Sánchez-Pena, L. C., Reyes, B. E., López-Carrillo, L., Recio, R., Morán-Martínez, J., Cebrian, M. E. and Quintanilla-Vega, B. Organophosphorous pesticide exposure alters sperm chromatin structure in Mexican agricultural workers. *Toxicol Appl Pharmacol* 2004;196(1):108-13

- 3155) *Question 4-9: Nutritional treatment, place of anabolic steroids.* Pison, C., Cano, N. and Pichard, C. *Revue des Maladies Respiratoires* 2005;22(5):S88-S99

Cita(s)

4172. Romieu, I. and Trenga, C. Diet and obstructive lung diseases. *Epidemiol Rev* 2001;23(2):268-87

- 3156) *Questionnaire survey of exposure to lead in the domestic environment in Nigeria.* Adebamowo, E. O., Agbede, O. A., Sridhar, M. K. C., et al. *Science of the Total Environment* 2006;372(1):94-99

Cita(s)

4173. Rothenberg, S. J. and Rothenberg, J. C. Testing the dose-response specification in epidemiology: public health and policy consequences for lead. *Environ Health Perspect* 2005;113(9):1190-5

- 3157) *Race, ethnicity and social class and the complex etiologies of asthma.* Drake, K. A., Galanter, J. M. and Burchard, E. G. *Pharmacogenomics* 2008;9(4):453-462

Cita(s)

4174. Holguín, F., Mannino, D. M., Anto, J., Mott, J., Ford, E. S., Teague, W. G., Redd, S. C. and Romieu, I. Country of birth as a risk factor for asthma among Mexican Americans. *Am J Respir Crit Care Med* 2005;171(2):103-8

- 3158) *Rain and Dust: Magnetic Records of Climate and Pollution.* Maher, B. A. *Elements* 2009;5(4):229-234

Cita(s)

4175. Cohen, A. J., Ross Anderson, H., Ostro, B., Pandey, K. D., Krzyzanowski, M., Kunzli, N., Gutschmidt, K., Pope, A., Romieu, I., Samet, J. M., et al. The global burden of disease due to outdoor air pollution. *J Toxicol Environ Health A* 2005;68(13-14):1301-7

- 3159) *Random left censoring: a second look at bone lead concentration measurements.* Popovic, M., Nie, H., Chettle, D. R., et al. *Physics in Medicine and Biology* 2007;52(17):5369-5378

Cita(s)

4176. Hu, H., Shih, R., Rothenberg, S. and Schwartz, B. S. The epidemiology of lead toxicity in adults: measuring dose and consideration of other methodologic issues. *Environ Health Perspect* 2007;115(3):455-62

- 3160) *Randomised vitamin E supplementation and risk of chronic lung disease in the Women's Health Study.* Agler, A. H., Kurth, T., Gaziano, J. M., et al. *Thorax* 2011;66(4):320-325

Cita(s)

4177. Romieu, I. and Trenga, C. Diet and obstructive lung diseases. *Epidemiol Rev* 2001;23(2):268-87

- 3161) *The rapid assessment of hospital procurement barriers in donation: assessing hospitals for change.* Siminoff, L. A. and Marshall, H. M. *Journal for Healthcare Quality* 2009;31(4):24-33

Cita(s)

4178. Cifuentes, E., Alamo, U., Kendall, T., Brunkard, J. and Scrimshaw, S. Rapid assessment procedures in environmental sanitation research: a case study from the northern border of Mexico. *Can J Public Health* 2006;97(1):24-8

- 3162)** *The Rapid Assessment Protocol for Insulin Access (RAPIA): research for action on access to diabetes care. Beran, D. African Journal of Diabetes Medicine 2009;2009(May):4-8*  
 Cita(s)  
 4179. Cifuentes, E., Alamo, U., Kendall, T., Brunkard, J. and Scrimshaw, S. Rapid assessment procedures in environmental sanitation research: a case study from the northern border of Mexico. *Can J Public Health* 2006;97(1):24-8
- 3163)** *Rapid decline of persistent organochlorine pollutants in serum among young Swedish males. Axmon, A., Hagmar, L. and Jonsson, B. A. Chemosphere 2008;70(9):1620-1628*  
 Cita(s)  
 4180. Sunyer, J., Torrent, M., García-Esteban, R., Ribas-Fito, N., Carrizo, D., Romieu, I., Anto, J. M. and Grimalt, J. O. Early exposure to dichlorodiphenyldichloroethylene, breastfeeding and asthma at age six. *Clin Exp Allergy* 2006;36(10):1236-41
- 3164)** *Rapid drop in infant blood lead levels during the transition to unleaded gasoline use in Santiago, Chile. Pino, P., Walter, T., Oyarzun, M. J., et al. Archives of Environmental Health 2004;59(4):182-187*  
 Cita(s)  
 4181. Rothenberg, S. J., Schnaas, L., Perroni, E., Hernández, R. M. and Ortega, J. F. Blood lead secular trend in a cohort of children in Mexico City. II. 1990-1995. *Arch Environ Health* 2000;55(4):245-9
- 3165)** *A rat model of exercise-induced asthma: a nonspecific response to a specific immunogen. Kodesh, E., Zaldivar, F., Schwindt, C., et al. American Journal of Physiology-Regulatory Integrative and Comparative Physiology 2011;300(4):R917-R924*  
 Cita(s)  
 4182. Wu, H., Romieu, I., Shi, M., Hancock, D. B., Li, H., Sienra-Monge, J. J., Chiu, G. Y., Xu, H., del Rio-Navarro, B. E. and London, S. J. Evaluation of candidate genes in a genome-wide association study of childhood asthma in Mexicans. *J Allergy Clin Immunol* 2010;125(2):321-327 e13
- 3166)** *A rational diagnostic approach to peripheral neuropathy. Smith, A. G. and Bromberg, M. B. Journal of Clinical Neuromuscular Disease 2003;4(4):190-8*  
 Cita(s)  
 4183. Barats, M. S., Gonick, H. C., Rothenberg, S., Balabanian, M. and Manton, W. I. Severe lead-induced peripheral neuropathy in a dialysis patient. *Am J Kidney Dis* 2000;35(5):963-8
- 3167)** *The ratio of a urinary tobacco-specific lung carcinogen metabolite to cotinine is significantly higher in passive than in active smokers. Vogel, R. I., Carmella, S. G., Stepanov, I., et al. Biomarkers 2011;16(6):491-497*  
 Cita(s)  
 4184. Benowitz, N., Goniewicz, M. L., Eisner, M. D., Lazcano-Ponce, E., Zielinska-Danch, W., Koszowski, B., Sobczak, A., Havel, C. and Jacob, P., 3rd Urine cotinine underestimates exposure to the tobacco-derived lung carcinogen 4-(methylnitrosamino)-1-(3-pyridyl)-1-butanone in passive compared with active smokers. *Cancer Epidemiol Biomarkers Prev* 2010;19(11):2795-800
- 3168)** *A rationale for lowering the blood lead action level from 10 to 2  $\mu$ g/dL. Gilbert, S. G. and Weiss, B. Neurotoxicology 2006;27(5):693-701*  
 Cita(s)  
 4185. Lanphear, B. P., Hornung, R., Khouury, J., Yolton, K., Baghurst, P., Bellinger, D. C., Canfield, R. L., Dietrich, K. N., Bornschein, R., Greene, T., et al. Low-level environmental lead exposure and children's intellectual function: an international pooled analysis. *Environ Health Perspect* 2005;113(7):894-9
- 3169)** *Reassessment of critical lead effects by the German Human Biomonitoring Commission results in suspension of the human biomonitoring values (HBM I and HBM II) for lead in blood of children and adults. Wilhelm, M., Heinzow, B., Angerer, J., et al. International Journal of Hygiene and Environmental Health 2010;213(4):265-269*  
 Cita(s)  
 4186. Gomaa, A., Hu, H., Bellinger, D., Schwartz, J., Tsaih, S. W., González-Cossio, T., Schnaas, L., Peterson, K., Aro, A. and Hernández-Avila, M. Maternal bone lead as an independent risk factor for fetal neurotoxicity: A prospective study. *Pediatrics* 2002;110(1):110-118  
 4187. Hu, H., Téllez-Rojo, M. M., Bellinger, D., Smith, D., Ettinger, A. S., Lamadrid-Figueroa, H., Schwartz, J., Schnaas, L., Mercado-García, A. and Hernández-Avila, M. Fetal lead exposure at each stage of pregnancy as a predictor of infant mental development. *Environ Health*



- Perspect 2006;114(11):1730-5
4188. Lanphear, B. P., Hornung, R., Khoury, J., Yolton, K., Baghurst, P., Bellinger, D. C., Canfield, R. L., Dietrich, K. N., Bornschein, R., Greene, T., et al. Low-level environmental lead exposure and children's intellectual function: an international pooled analysis. *Environ Health Perspect* 2005;113(7):894-9
4189. Schnaas, L., Rothenberg, S. J., Flores, M. F., Martínez, S., Hernández, C., Osorio, E., Velasco, S. R. and Perroni, E. Reduced intellectual development in children with prenatal lead exposure. *Environ Health Perspect* 2006;114(5):791-7
4190. Téllez-Rojo, M. M., Bellinger, D. C., Arroyo-Quiroz, C., Lamadrid-Figueroa, H., Mercado-García, A., Schnaas-Arrieta, L., Wright, R. O., Hernández-Avila, M. and Hu, H. Longitudinal associations between blood lead concentrations lower than 10 microg/dL and neurobehavioral development in environmentally exposed children in Mexico City. *Pediatrics* 2006;118(2):e323-30
- 3170) *Recent advances in the genetics and genomics of asthma and related traits. Sleiman, P. M. A. and Hakonarson, H. Current Opinion in Pediatrics* 2010;22(3):307-312
- Cita(s)
4191. Hancock, D. B., Romieu, I., Shi, M., Sienra-Monge, J. J., Wu, H., Chiu, G. Y., Li, H., del Rio-Navarro, B. E., Willis-Owen, S. A., Weiss, S. T., et al. Genome-wide association study implicates chromosome 9q21.31 as a susceptibility locus for asthma in mexican children. *PLoS Genet* 2009;5(8):e1000623
- 3171) *Recent Contributions of Air- and Biomarkers to the Control of Secondhand Smoke (SHS): A Review. Prignot, J. J. International Journal of Environmental Research and Public Health* 2011;8(3):648-682
- Cita(s)
4192. Lazcano-Ponce, E., Benowitz, N., Sanchez-Zamorano, L. M., Barbosa-Sanchez, L., Valdes-Salgado, R., Jacob, P., III, Diaz, R. and Hernandez-Avila, M. Secondhand smoke exposure in Mexican discotheques. *Nicotine & Tobacco Research* 2007;9(10):1021-1026
- 3172) *Recent developments in benzene risk assessment. Kacew, S. and Lemaire, I. Journal of Toxicology and Environmental Health-Part A* 2000;61(5-6):485-498
- Cita(s)
4193. Meneses, F., Romieu, I., Ramirez, M., Colome, S., Fung, K., Ashley, D. and Hernández-Avila, M. A survey of personal exposures to benzene in Mexico City. *Arch Environ Health* 1999;54(5):359-63
- 3173) *Recent developments in low-level lead exposure and intellectual impairment in children. Koller, K., Brown, T., Spurgeon, A., et al. Environmental Health Perspectives* 2004;112(9):987-994
- Cita(s)
4194. Schnaas, L., Rothenberg, S. J., Perroni, E., Martínez, S., Hernández, C. and Hernández, R. M. Temporal pattern in the effect of postnatal blood lead level on intellectual development of young children. *Neurotoxicol Teratol* 2000;22(6):805-10
- 3174) *Recent evidence for adverse effects of residential proximity to traffic sources on asthma. Salam, M. T., Islam, T. and Gilliland, F. D. Current Opinion in Pulmonary Medicine* 2008;14(1):3-8
- Cita(s)
4195. Holguín, F., Flores, S., Ross, Z., Cortéz, M., Molina, M., Molina, L., Rincon, C., Jerrett, M., Berhane, K., Granados, A., Romieu I. Traffic-related exposures, airway function, inflammation, and respiratory symptoms in children. *Am J Respir Crit Care Med* 2007;176(12):1236-42 respiratory symptoms in children
- 3175) *Recent insights into atopic dermatitis and implications for management of infectious complications. Boguniewicz, M. and Leung, D. Y. M. Journal of Allergy and Clinical Immunology* 2010;125(1):4-13
- Cita(s)
4196. Odhiambo, J. A., Williams, H. C., Clayton, T. O., Robertson, C. F. and Asher, M. I. Global variations in prevalence of eczema symptoms in children from ISAAC Phase Three. *J Allergy Clin Immunol* 2009;124(6):1251-8 e23
- 3176) *Recent perspectives on global epidemiology of asthma in childhood. Asher, M. I. Allergologia Et Immunopathologia* 2010;38(2):83-87
- Cita(s)
4197. Ellwood, P., Williams, H., Ait-Khaled, N., Bjorksten, B. and Robertson, C. Translation of questions: the International Study of Asthma and Allergies in Childhood (ISAAC) experience.

- Int J Tuberc Lung Dis 2009;13(9):1174-82
4198. Foliaki, S., Pearce, N., Bjorksten, B., Mallol, J., Montefort, S. and von Mutius, E. (Romieu I.) Antibiotic use in infancy and symptoms of asthma, rhinoconjunctivitis, and eczema in children 6 and 7 years old: International Study of Asthma and Allergies in Childhood Phase III. *J Allergy Clin Immunol* 2009;124(5):982-9
- 3177) *Recognising and responding to the obvious: the source of lead pollution at Mount Isa and the likely health impacts.* Munksgaard, N. C., Taylor, M. P. and Mackay, A. *Medical Journal of Australia* 2010;193(3):131-132
- Cita(s)
4199. Lanphear, B. P., Hornung, R., Khoury, J., Yolton, K., Baghurst, P., Bellinger, D. C., Canfield, R. L., Dietrich, K. N., Bornschein, R., Greene, T., et al. Low-level environmental lead exposure and children's intellectual function: an international pooled analysis. *Environ Health Perspect* 2005;113(7):894-9
- 3178) *Recommendations for medical management of adult lead exposure.* Kosnett, M. J., Wedeen, R. P., Rothenberg, S. J., et al. *Environmental Health Perspectives* 2007;115(3):463-471
- Cita(s)
4200. Borja-Aburto, V. H., Hertz-Picciotto, I., Rojas López, M., Fariás, P., Rios, C. and Blanco, J. Blood lead levels measured prospectively and risk of spontaneous abortion. *Am J Epidemiol* 1999;150(6):590-7
4201. Ettlinger, A. S., Téllez-Rojo, M. M., Amarasiriwardena, C., Bellinger, D., Peterson, K., Schwartz, J., Hu, H. and Hernández-Avila, M. Effect of breast milk lead on infant blood lead levels at 1 month of age. *Environ Health Perspect* 2004;112(14):1381-5
- 3179) *A Reconnaissance Study of a Potential Emerging Mexican Mesothelioma Epidemic due to Fibrous Zeolite Exposure.* Ilgren, E. B., Brena, M. O., Larragoitia, J. C., et al. *Indoor and Built Environment* 2008;17(6):496-515
- Cita(s)
4202. Aguilar-Madrid, G., Juárez-Pérez, C. A., Markowitz, S., Hernández-Avila, M., Román, F. R. S. and Grameix, J. H. V. Globalization and the transfer of hazardous industry: Asbestos in Mexico, 1979-2000. *International Journal of Occupational and Environmental Health* 2003;9(3):272-279
- 3180) *Redox-Sensitive Regulation of Gene Expression in Human Primary Macrophages Exposed to Inorganic Arsenic.* Bourdonnay, E., Morzadec, C., Fardel, O., et al. *Journal of Cellular Biochemistry* 2009;107(3):537-547
- Cita(s)
4203. Soto-Peña, G. A., Luna, A. L., Acosta-Saavedra, L., Conde, P., López-Carrillo, L., Cebrian, M. E., Bastida, M., Calderon-Aranda, E. S. and Vega, L. Assessment of lymphocyte subpopulations and cytokine secretion in children exposed to arsenic. *Faseb J* 2006;20(6):779-81
- 3181) *Reducción de bacterias de origen fecal presentes en zanahoria, espinaca, cilantro y lechuga escarola, cultivadas en la zona de chinampas de Xochimilco.* Vega-González, M., Salgado-Brito, R. and Pineda-Flores, G. *Investigación Universitaria Multidisciplinaria* 2006;5(5):19-26
- Cita(s)
4204. Cifuentes, E., Suárez, L., Solano, M. and Santos, R. Diarrheal diseases in children from a water reclamation site in Mexico city. *Environ Health Perspect* 2002;110(10):A619-24
- 3182) *Reduced environments for production of culture susceptible aquatic organisms for human consumption.* Meza, P. E. S., Jarero, J. R., Redondo, P. N., et al. *Veterinaria México* 2009;40(1):55-67
- Cita(s)
4205. Juárez-Figueroa, L. A., Silva-Sánchez, J., Uribe-Salas, F. J. and Cifuentes-García, E. Microbiological indicators of water quality in the Xochimilco canals, Mexico City. *Salud Publica Mex* 2003;45(5):389-95
- 3183) *Reduced occurrence of early atopic dermatitis because of immunoactive prebiotics among low-atopy-risk infants.* Gruber, C., van Stuijvenberg, M., Mosca, F., et al. *Journal of Allergy and Clinical Immunology* 2010;126(4):791-797
- Cita(s)
4206. Odhiambo, J. A., Williams, H. C., Clayton, T. O., Robertson, C. F. and Asher, M. I. Global variations in prevalence of eczema symptoms in children from ISAAC Phase Three. *J Allergy Clin Immunol* 2009;124(6):1251-8 e23

- 3184) *Reducing Childhood Lead Exposure: Translating New Understanding into Clinic-based Practice.* Karr, C. *Pediatric Annals* 2008;37(11):748-756

Cita(s)

4207. Lanphear, B. P., Hornung, R., Khoury, J., Yolton, K., Baghurst, P., Bellinger, D. C., Canfield, R. L., Dietrich, K. N., Bornschein, R., Greene, T., et al. Low-level environmental lead exposure and children's intellectual function: an international pooled analysis. *Environ Health Perspect* 2005;113(7):894-9

- 3185) *Reduction in Heart Rate Variability with Traffic and Air Pollution in Patients with Coronary Artery Disease.* Zanobetti, A., Gold, D. R., Stone, P. H., et al. *Environmental Health Perspectives* 2010;118(3):324-330

Cita(s)

4208. Holguín, F., Téllez-Rojo, M. M., Hernández, M., Cortéz, M., Chow, J. C., Watson, J. G., Mannino, D. and Romieu, I. Air pollution and heart rate variability among the elderly in Mexico City. *Epidemiology* 2003;14(5):521-7

- 3186) *Reduction in measurement error confounds cumulative pollution exposure.* Barnett, A. *Environmental Health Perspectives* 2008;116(10):A419-A420

Cita(s)

4209. Barraza-Villarreal, A., Sunyer, J., Hernández-Cadena, L., Escamilla-Nunez, M. C., Sienna-Monge, J. J., Ramirez-Aguilar, M., Cortéz-Lugo, M., Holguín, F., Diaz-Sánchez, D., Olin, A. C., et al. Air pollution, airway inflammation, and lung function in a cohort study of Mexico City schoolchildren. *Environ Health Perspect* 2008;116(6):832-8

- 3187) *Reduction in the Prevalence of Lead-Containing Jewelry in California Following Litigation and Legislation.* Cox, C. and Green, M. *Environmental Science and Technology* 2010;44(16):6042-6045

Cita(s)

4210. Hu, H., Téllez-Rojo, M. M., Bellinger, D., Smith, D., Ettinger, A. S., Lamadrid-Figueroa, H., Schwartz, J., Schnaas, L., Mercado-García, A. and Hernández-Avila, M. Fetal lead exposure at each stage of pregnancy as a predictor of infant mental development. *Environ Health Perspect* 2006;114(11):1730-5
4211. Schnaas, L., Rothenberg, S. J., Flores, M. F., Martínez, S., Hernández, C., Osorio, E., Velasco, S. R. and Perroni, E. Reduced intellectual development in children with prenatal lead exposure. *Environ Health Perspect* 2006;114(5):791-7

- 3188) *Reduction of blood lead levels in lead-exposed mice by dietary supplements and natural antioxidants.* Jiao, J. J., Lu, G. S., Liu, X. J., et al. *Journal of the Science of Food and Agriculture* 2011;91(3):485-491

Cita(s)

4212. Ettinger, A. S., Lamadrid-Figueroa, H., Téllez-Rojo, M. M., Mercado-García, A., Peterson, K. E., Schwartz, J., Hu, H. and Hernández-Avila, M. Effect of calcium supplementation on blood lead levels in pregnancy: a randomized placebo-controlled trial. *Environ Health Perspect* 2009;117(1):26-31

- 3189) *Reduction of elevated blood lead levels in children in North Carolina and Vermont, 1996-1999.* Dignam, T. A., Lojo, J., Meyer, P. A., et al. *Environmental Health Perspectives* 2008;116(7):981-985

Cita(s)

4213. Hu, H. and Hernández-Avila, M. Invited commentary: Lead, bones, women, and pregnancy - The poison within? *American Journal of Epidemiology* 2002;156(12):1088-1091

- 3190) *Reduction of enantioselectivity in the kinetic disposition and metabolism of verapamil in rats exposed to toluene.* Mateus, F. H., Lepera, J. S., Marques, M. P., et al. *Canadian Journal of Physiology and Pharmacology* 2008;86(5):232-239

Cita(s)

4214. Mendoza-Cantu, A., Castorena-Torres, F., Bermudez de Leon, M., Cisneros, B., López-Carrillo, L., Rojas-García, A. E., Aguilar-Salinas, A., Manno, M. and Albores, A. Occupational toluene exposure induces cytochrome P450 2E1 mRNA expression in peripheral lymphocytes. *Environ Health Perspect* 2006;114(4):494-9

- 3191) *Reduction of myeloid suppressor cell derived nitric oxide provides a mechanistic basis of lead enhancement of alloreactive CD4(+) T cell proliferation.* Farrer, D. G., Hueber, S., Laiosa, M. D., et al. *Toxicology and Applied Pharmacology* 2008;229(2):135-145

Cita(s)

4215. Hu, H., Shih, R., Rothenberg, S. and Schwartz, B. S. The epidemiology of lead toxicity in adults: measuring dose and consideration of other methodologic issues. *Environ Health*

Perspect 2007;115(3):455-62

- 3192) *Re-evaluating COPD Risk Just a Matter of Definition. Wood, A. M. American Journal of Respiratory and Critical Care Medicine 2011;183(7):837-838*

Cita(s)

4216. Eisner, M. D., Anthonisen, N., Coultas, D., Kuenzli, N., Pérez-Padilla, R., Postma, D., Romieu, I., Silverman, E. K. and Balmes, J. R. An official American Thoracic Society public policy statement: Novel risk factors and the global burden of chronic obstructive pulmonary disease. *Am J Respir Crit Care Med* 2010;182(5):693-718

- 3193) *Reference intervals for blood Cd and Pb in the general population of Sardinia (Italy). Forte, G., Madeddu, R., Tolu, P., et al. International Journal of Hygiene and Environmental Health 2011;214(2):102-109*

Cita(s)

4217. Hu, H., Shih, R., Rothenberg, S. and Schwartz, B. S. The epidemiology of lead toxicity in adults: measuring dose and consideration of other methodologic issues. *Environ Health Perspect* 2007;115(3):455-62

- 3194) *Reflexiones acerca del lavado de manos. Casanova-Cardiel, L. J. and Castañón-González, J. A. Revista Médica del IMSS 2004;43(6):519-524*

Cita(s)

4218. Aguilar-Madrid, G., Piacitelli, G. M., Juárez-Pérez, C. A., Vazquez-Grameix, J. H., Hu, H. and Hernández-Avila, M. [Occupational exposure to inorganic lead in a printing plant in Mexico City]. *Salud Publica Mex* 1999;41(1):42-54

- 3195) *Regarding "Persistent organochlorine compounds and birth weight" - Response to letter by Karmaus and Zhu. Gladen, B. Annals of Epidemiology 2004;14(2):152-153*

Cita(s)

4219. Torres-Arreola, L., Berkowitz, G., Torres-Sánchez, L., López-Cervantes, M., Cebrian, M. E., Uribe, M. and López-Carrillo, L. Preterm birth in relation to maternal organochlorine serum levels. *Ann Epidemiol* 2003;13(3):158-62

- 3196) *Regional dispersion of oxidized sulfur in Central Chile. Olivares, G., Gallardo, L., Langner, J., et al. Atmospheric Environment 2002;36(23):3819-3828*

Cita(s)

4220. Ilabaca, M., Olaeta, I., Campos, E., Villaire, J., Téllez-Rojo, M. M. and Romieu, I. Association between levels of fine particulate and emergency visits for pneumonia and other respiratory illnesses among children in Santiago, Chile. *J Air Waste Manag Assoc* 1999;49(9 Spec No):154-63

- 3197) *Regional lead isotope study of a polluted river catchment: River Wear, Northern England, UK. Shepherd, T. J., Chenery, S. R. N., Pashley, V., et al. Science of the Total Environment 2009;407(17):4882-4893*

Cita(s)

4221. Lanphear, B. P., Hornung, R., Khoury, J., Yolton, K., Baghurst, P., Bellinger, D. C., Canfield, R. L., Dietrich, K. N., Bornschein, R., Greene, T., et al. Low-level environmental lead exposure and children's intellectual function: an international pooled analysis. *Environ Health Perspect* 2005;113(7):894-9

- 3198) *Regional Variation in Asthma Symptom Prevalence in Latin American Children. Mallol, J., Sole, D., Baeza-Bacab, M., et al. Journal of Asthma 2010;47(6):644-650*

Cita(s)

4222. Escamilla-Nunez, M. C., Barraza-Villarreal, A., Hernández-Cadena, L., Moreno-Macías, H., Ramírez-Aguilar, M., Sienra-Monge, J. J., Cortéz-Lugo, M., Texcalac, J. L., del Rio-Navarro, B. and Romieu, I. Traffic-related air pollution and respiratory symptoms among asthmatic children, resident in Mexico City: the EVA cohort study. *Respir Res* 2008;9(74)

- 3199) *Regression analysis of pesticide use and breast cancer incidence in California Latinas. Mills, P. K. and Yang, R. Journal of Environmental Health 2006;68(6):15-22*

Cita(s)

4223. Romieu, I., Hernandez-Avila, M., Lazcano-Ponce, E., Weber, J. P. and Dewailly, E. Breast cancer, lactation history, and serum organochlorines. *Am J Epidemiol* 2000;152(4):363-70

- 3200) *Regular Breakfast and Blood Lead Levels among Preschool Children. Liu, J. H., McCauley, L.,*

- Compher, C., et al. Environmental Health 2011;10*  
**Cita(s)**  
 4224. Lacasaña, M., Romieu, I., Sanín, L. H., Palazuelos, E. and Hernández-Avila, M. Blood lead levels and calcium intake in Mexico City children under five years of age. *Int J Environ Health Res* 2000;10(4):331-40
- 3201) Regulation of MUC5AC expression by NAD(P)H : quinone oxidoreductase 1. Zheng, S., Byrd, A. S., Fischer, B. M., et al. Free Radical Biology and Medicine 2007;42(9):1398-1408**  
**Cita(s)**  
 4225. David, G. L., Romieu, I., Sienna-Monge, J. J., Collins, W. J., Ramírez-Aguilar, M., del Rio-Navarro, B. E., Reyes-Ruiz, N. I., Morris, R. W., Marzec, J. M. and London, S. J. Nicotinamide adenine dinucleotide (phosphate) reduced:quinone oxidoreductase and glutathione S-transferase M1 polymorphisms and childhood asthma. *Am J Respir Crit Care Med* 2003;168(10):1199-204
- 3202) Regulatory Haplotypes in ARG1 Are Associated with Altered Bronchodilator Response. Duan, Q. L., Gaume, B. R., Hawkins, G. A., et al. American Journal of Respiratory and Critical Care Medicine 2011;183(4):449-454**  
**Cita(s)**  
 4226. Li, H., Romieu, I., Sienna-Monge, J. J., Ramírez-Aguilar, M., Estela Del Rio-Navarro, B., Kistner, E. O., Gjessing, H. K., Lara-Sánchez Idel, C., Chiu, G. Y. and London, S. J. Genetic polymorphisms in arginase I and II and childhood asthma and atopy. *J Allergy Clin Immunol* 2006;117(1):119-26
- 3203) Relación entre exposición a contaminación atmosférica en niños y enfermedad respiratoria aguda. Botas-Soto, I., Rendón-Macías, M. E. and Neria-Maguey, E. Acta Médica Grupo Angeles 2010;8(3):127-133**  
**Cita(s)**  
 4227. Rojas-Martínez, R., Pérez-Padilla, R., Olaiz-Fernández, G., Mendóza-Alvarado, L., Moreno-Macías, H., Fortoul, T., McDonnell, W., Loomis, D. and Romieu, I. Lung function growth in children with long-term exposure to air pollutants in Mexico City. *Am J Respir Crit Care Med* 2007;176(4):377-84
- 3204) Relación entre los Niveles de Ácido Fólico, Vitamina B12 y Homocisteína Materna y los Defectos de Tubo Neural y Labio Hendido. Chávez-Corral, D. V., Velazco-Campos, M. R., H., S. L., et al. International Journal of Morphology 2008;26(4):905-914**  
**Cita(s)**  
 4228. Borja-Aburto, V. H., Bermúdez-Castro, O., Lacasaña Navarro, M., Kuri Morales, P., Bustamante-Montes, L. P. and Torres-Meza, V. M. Dificultades en los métodos de estudio de exposiciones ambientales y defectos del tubo neural. *Salud Publica Mex* 1999;41(Supl 2):S124-S131  
 4229. Ramírez-Espitia, J. A., Benavides, F. G., Lacasaña-Navarro, M., Martínez, J. M., García, A. M. and Benach, J. [Mortality from neural tube defects in Mexico, 1980-1997]. *Salud Publica Mex* 2003;45(5):356-64
- 3205) The relation between indoor air pollution and allergy. Caillaud, D., Evrard, B., Tridon, A., et al. Revue Francaise d Allergologie 2010;50(6):485-489**  
**Cita(s)**  
 4230. Li, H., Romieu, I., Sienna-Monge, J. J., Ramírez-Aguilar, M., Estela Del Rio-Navarro, B., Kistner, E. O., Gjessing, H. K., Lara-Sánchez Idel, C., Chiu, G. Y. and London, S. J. Genetic polymorphisms in arginase I and II and childhood asthma and atopy. *J Allergy Clin Immunol* 2006;117(1):119-26
- 3206) Relation between occupational exposure to lead, cadmium, arsenic and concentration of cystatin C. Poreba, R., Gac, P., Poreba, M., et al. Toxicology 2011;283(2-3):88-95**  
**Cita(s)**  
 4231. Navas-Acien, A., Guallar, E., Silbergeld, E. K. and Rothenberg, S. J. Lead exposure and cardiovascular disease—a systematic review. *Environ Health Perspect* 2007;115(3):472-82
- 3207) Relation between Temperature and Mortality in Thirteen Spanish Cities. Iniguez, C., Ballester, F., Ferrandiz, J., et al. International Journal of Environmental Research and Public Health 2010;7(8):3196-3210**  
**Cita(s)**  
 4232. McMichael, A. J., Wilkinson, P., Kovats, R. S., Pattenden, S., Hajat, S., Armstrong, B., Vajanapoom, N., Niciu, E. M., Mahomed, H., Kingkeow, C., et al. International study of



temperature, heat and urban mortality: the 'ISOTHURM' project. *Int J Epidemiol* 2008;37(5):1121-31

- 3208) *The relation between urinary metabolite of pyrethroid insecticides and semen quality in humans.* Xia, Y. K., Han, Y., Wu, B., et al. *Fertility and Sterility* 2008;89(6):1743-1750

Cita(s)

4233. De Jager, C., Farias, P., Barraza-Villarreal, A., Avila, M. H., Ayotte, P., Dewailly, E., Dombrowski, C., Rousseau, F., Sánchez, V. D. and Bailey, J. L. Reduced seminal parameters associated with environmental DDT exposure and p,p'-DDE concentrations in men in Chiapas, Mexico: a cross-sectional study. *J Androl* 2006;27(1):16-27

- 3209) *Relation between Urinary Metabolites of Polycyclic Aromatic Hydrocarbons and Human Semen Quality.* Xia, Y. K., Han, Y., Zhu, P. F., et al. *Environmental Science and Technology* 2009;43(12):4567-4573

Cita(s)

4234. De Jager, C., Farias, P., Barraza-Villarreal, A., Avila, M. H., Ayotte, P., Dewailly, E., Dombrowski, C., Rousseau, F., Sánchez, V. D. and Bailey, J. L. Reduced seminal parameters associated with environmental DDT exposure and p,p'-DDE concentrations in men in Chiapas, Mexico: a cross-sectional study. *J Androl* 2006;27(1):16-27

- 3210) *Relation of Blood Cadmium, Lead, and Mercury Levels to Biomarkers of Lipid Peroxidation in Premenopausal Women.* Pollack, A. Z., Schisterman, E. F., Goldman, L. R., et al. *American Journal of Epidemiology* 2012;175(7):645-52

Cita(s)

4235. Navas-Acien, A., Guallar, E., Silbergeld, E. K. and Rothenberg, S. J. Lead exposure and cardiovascular disease—a systematic review. *Environ Health Perspect* 2007;115(3):472-82

- 3211) *Relation of early antibiotic use to childhood asthma: confounding by indication?* Su, Y., Rothers, J., Stern, D. A., et al. *Clinical and Experimental Allergy* 2010;40(8):1222-1229

Cita(s)

4236. Foliaki, S., Pearce, N., Bjorksten, B., Mallol, J., Montefort, S. and von Mutius, E. (Romieu I.) Antibiotic use in infancy and symptoms of asthma, rhinoconjunctivitis, and eczema in children 6 and 7 years old: International Study of Asthma and Allergies in Childhood Phase III. *J Allergy Clin Immunol* 2009;124(5):982-9

- 3212) *The relation of environmental contaminants exposure to behavioral indicators in Inuit preschoolers in Arctic Quebec.* Plusquellec, P., Muckle, G., Dewailly, E., et al. *Neurotoxicology* 2010;31(1):17-25

Cita(s)

4237. Lanphear, B. P., Hornung, R., Khouury, J., Yolton, K., Baghurst, P., Bellinger, D. C., Canfield, R. L., Dietrich, K. N., Bornschein, R., Greene, T., et al. Low-level environmental lead exposure and children's intellectual function: an international pooled analysis. *Environ Health Perspect* 2005;113(7):894-9

4238. Sanin, L. H., González-Cossio, T., Romieu, I., Peterson, K. E., Ruiz, S., Palazuelos, E., Hernández-Avila, M. and Hu, H. Effect of maternal lead burden on infant weight and weight gain at one month of age among breastfed infants. *Pediatrics* 2001;107(5):1016-23

- 3213) *The relation of lead neurotoxicity to the event-related potential P3b component in Inuit children from arctic Quebec.* Boucher, O., Muckle, G., Saint-Amour, D., et al. *Neurotoxicology* 2009;30(6):1070-1077

Cita(s)

4239. Rothenberg, S. J., Poblano, A. and Schnaas, L. Brainstem auditory evoked response at five years and prenatal and postnatal blood lead. *Neurotoxicol Teratol* 2000;22(4):503-10

- 3214) *The relation of low-level prenatal lead exposure to behavioral indicators of attention in Inuit infants in Arctic Quebec.* Plusquellec, P., Muckle, G., Dewailly, E., et al. *Neurotoxicology and Teratology* 2007;29(5):527-537

Cita(s)

4240. Chuang, H. Y., Schwartz, J., Gonzales-Cossio, T., Lugo, M. C., Palazuelos, E., Aro, A., Hu, H. and Hernández-Avila, M. Interrelations of lead levels in bone, venous blood, and umbilical cord blood with exogenous lead exposure through maternal plasma lead in peripartum women. *Environmental Health Perspectives* 2001;109(5):527-532

4241. Hu, H., Téllez-Rojo, M. M., Bellinger, D., Smith, D., Ettinger, A. S., Lamadrid-Figueroa, H., Schwartz, J., Schnaas, L., Mercado-García, A. and Hernández-Avila, M. Fetal lead exposure at each stage of pregnancy as a predictor of infant mental development. *Environ Health*

- Perspect 2006;114(11):1730-5
4242. Rothenberg, S. J., Poblano, A. and Schnaas, L. Brainstem auditory evoked response at five years and prenatal and postnatal blood lead. *Neurotoxicol Teratol* 2000;22(4):503-10
4243. Rothenberg, S. J., Schnaas, L., Salgado-Valladares, M., Casanueva, E., Geller, A. M., Hudnell, H. K. and Fox, D. A. Increased ERG a- and b-wave amplitudes in 7- to 10-year-old children resulting from prenatal lead exposure. *Invest Ophthalmol Vis Sci* 2002;43(6):2036-44
4244. Sanín, L. H., González-Cossio, T., Romieu, I., Peterson, K. E., Ruíz, S., Palazuelos, E., Hernández-Avila, M. and Hu, H. Effect of maternal lead burden on infant weight and weight gain at one month of age among breastfed infants. *Pediatrics* 2001;107(5):1016-23
4245. Schnaas, L., Rothenberg, S. J., Flores, M. F., Martínez, S., Hernández, C., Osorio, E., Velasco, S. R. and Perroni, E. Reduced intellectual development in children with prenatal lead exposure. *Environ Health Perspect* 2006;114(5):791-7
- 3215) *Relation of PON1 and CYP1A1 genetic polymorphisms to clinical findings in a cross-sectional study of a Greek rural population professionally exposed to pesticides. Tsatsakis, A. M., Zafiropoulos, A., Tzatzaralkis, M. N., et al. Toxicology Letters 2009;186(1):66-72*
- Cita(s)
4246. Idrovo, A. J., Sanín, L. H., Cole, D., Chavarro, J., Caceres, H., Narvaez, J. and Restrepo, M. Time to first pregnancy among women working in agricultural production. *International Archives of Occupational and Environmental Health* 2005;78(6):493-500
- 3216) *Relations between PM(10) composition and cell toxicity: A multivariate and graphical approach. Rosas-Pérez, I., Serrano, J., Alfaro-Moreno, E., et al. Chemosphere 2007;67(6):1218-1228*
- Cita(s)
4247. Cohen, A. J., Ross Anderson, H., Ostro, B., Pandey, K. D., Krzyzanowski, M., Kunzli, N., Gutschmidt, K., Pope, A., Romieu, I., Samet, J. M., et al. The global burden of disease due to outdoor air pollution. *J Toxicol Environ Health A* 2005;68(13-14):1301-7
- 3217) *Relationship between <i>PON1L55M</i> and <i>Q192R</i> gene polymorphisms and high APO B/APO A-I ratios. Khoshi, A., Mortazavi, Y., Akbari, A., et al. Indian Journal of Clinical Biochemistry 2009;24(4):381-387*
- Cita(s)
4248. Rojas-García, A. E., Solis-Heredia, M. J., Pina-Guzman, B., Vega, L., López-Carrillo, L. and Quintanilla-Vega, B. Genetic polymorphisms and activity of PON1 in a Mexican population. *Toxicol Appl Pharmacol* 2005;205(3):282-9
- 3218) *The Relationship Between Anogenital Distance and Reproductive Hormone Levels in Adult Men. Eisenberg, M. L., Jensen, T. K., Walters, R. C., et al. Journal of Urology 2012;187(2):594-598*
- Cita(s)
4249. Torres-Sánchez, L., Zepeda, M., Cebrian, M. E., Belkind-Gerson, J., García-Hernández, R. M., Belkind-Valdovinos, U. and López-Carrillo, L. Dichlorodiphenyldichloroethylene exposure during the first trimester of pregnancy alters the anal position in male infants. *Ann N Y Acad Sci* 2008;1140(155-62)
- 3219) *The Relationship between Anogenital Distance, Fatherhood, and Fertility in Adult Men. Eisenberg, M. L., Hsieh, M. H., Walters, R. C., et al. PLoS One 2011;6(5):7p.*
- Cita(s)
4250. Torres-Sánchez, L., Zepeda, M., Cebrian, M. E., Belkind-Gerson, J., García-Hernández, R. M., Belkind-Valdovinos, U. and López-Carrillo, L. Dichlorodiphenyldichloroethylene exposure during the first trimester of pregnancy alters the anal position in male infants. *Ann N Y Acad Sci* 2008;1140(155-62)
- 3220) *The Relationship between Blood and Serum Lead Levels in Peripartum Women and their Respective Umbilical Cords. Amaral, J. H., Rezende, V. B., Quintana, S. M., et al. Basic and Clinical Pharmacology and Toxicology 2010;107(6):971-975*
- Cita(s)
4251. Chuang, H. Y., Schwartz, J., Gonzales-Cossio, T., Lugo, M. C., Palazuelos, E., Aro, A., Hu, H. and Hernández-Avila, M. Interrelations of lead levels in bone, venous blood, and umbilical cord blood with exogenous lead exposure through maternal plasma lead in peripartum women. *Environmental Health Perspectives* 2001;109(5):527-532
4252. Gomaa, A., Hu, H., Bellinger, D., Schwartz, J., Tsaih, S. W., González-Cossio, T., Schnaas, L., Peterson, K., Aro, A. and Hernández-Avila, M. Maternal bone lead as an independent risk factor for fetal neurotoxicity: A prospective study. *Pediatrics* 2002;110(1):110-118
4253. Hu, H., Téllez-Rojo, M. M., Bellinger, D., Smith, D., Ettinger, A. S., Lamadrid-Figueroa, H., Schwartz, J., Schnaas, L., Mercado-García, A. and Hernández-Avila, M. Fetal lead exposure at

- each stage of pregnancy as a predictor of infant mental development. *Environ Health Perspect* 2006;114(11):1730-5
4254. Rothenberg, S. J., Khan, F., Manalo, M., Jiang, J., Cuellar, R., Reyes, S., Acosta, S., Jauregui, M., Diaz, M., Sánchez, M., et al. Maternal bone lead contribution to blood lead during and after pregnancy. *Environ Res* 2000;82(1):81-90
4255. Schnaas, L., Rothenberg, S. J., Flores, M. F., Martínez, S., Hernández, C., Osorio, E., Velasco, S. R. and Perroni, E. Reduced intellectual development in children with prenatal lead exposure. *Environ Health Perspect* 2006;114(5):791-7
4256. Smith, D., Hernández-Avila, M., Téllez-Rojo, M. M., Mercado, A. and Hu, H. The relationship between lead in plasma and whole blood in women. *Environ Health Perspect* 2002;110(3):263-8
4257. Téllez-Rojo, M. M., Hernández-Avila, M., Lamadrid-Figueroa, H., Smith, D., Hernández-Cadena, L., Mercado, A., Aro, A., Schwartz, J. and Hu, H. Impact of bone lead and bone resorption on plasma and whole blood lead levels during pregnancy. *Am J Epidemiol* 2004;160(7):668-78
- 3221) *Relationship between Blood Levels of Heavy Metals and Parkinson's Disease in China. Fukushima, T., Tan, X. D., Luo, Y. W., et al. Neuroepidemiology* 2010;34(1):18-24
- Cita(s)
4258. Rodríguez-Agudelo, Y., Riojas-Rodríguez, H., Rios, C., Rosas, I., Sabido Pedraza, E., Miranda, J., Siebe, C., Texcalac, J. L. and Santos-Burgoa, C. Motor alterations associated with exposure to manganese in the environment in Mexico. *Sci Total Environ* 2006;368(2-3):542-56
- 3222) *The Relationship between Children's Blood Lead Level and Postural Stability. Pawlas, K., Pawlas, N., Kmicik-Matecka, E., et al. Journal of Human Kinetics* 2008;20:71-80
- Cita(s)
4259. Lanphear, B. P., Hornung, R., Khoury, J., Yolton, K., Baghurst, P., Bellinger, D. C., Canfield, R. L., Dietrich, K. N., Bornschein, R., Greene, T., et al. Low-level environmental lead exposure and children's intellectual function: an international pooled analysis. *Environ Health Perspect* 2005;113(7):894-9
4260. Poblano, A., Rothenberg, S. J., Schnaas, L., Elias, Y. and Cruz, M. L. Spatial distribution of EEG theta activity as a function of lifetime lead exposure in 9-year-old children. *Neurotoxicology* 2001;22(4):439-46
4261. Rothenberg, S. J., Poblano, A. and Schnaas, L. Brainstem auditory evoked response at five years and prenatal and postnatal blood lead. *Neurotoxicol Teratol* 2000;22(4):503-10
- 3223) *The relationship between early childhood blood lead levels and performance on end-of-grade tests. Miranda, M. L., Kim, D., Galeano, M. A. O., et al. Environmental Health Perspectives* 2007;115(8):1242-1247
- Cita(s)
4262. Lanphear, B. P., Hornung, R., Khoury, J., Yolton, K., Baghurst, P., Bellinger, D. C., Canfield, R. L., Dietrich, K. N., Bornschein, R., Greene, T., et al. Low-level environmental lead exposure and children's intellectual function: an international pooled analysis. *Environ Health Perspect* 2005;113(7):894-9
4263. Schnaas, L., Rothenberg, S. J., Flores, M. F., Martínez, S., Hernández, C., Osorio, E., Velasco, S. R. and Perroni, E. Reduced intellectual development in children with prenatal lead exposure. *Environ Health Perspect* 2006;114(5):791-7
- 3224) *Relationship between environmental exposures in children and adult lung disease: the case for outdoor exposures. Soto-Martínez, M. and Sly, P. D. Chronic Respiratory Disease* 2010;7(3):173-86
- Cita(s)
4264. Hernández-Cadena, L., Holguín, F., Barraza-Villarreal, A., Del Rio-Navarro, B. E., Sienra-Monge, J. J. and Romieu, I. Increased levels of outdoor air pollutants are associated with reduced bronchodilation in children with asthma. *Chest* 2009;136(6):1529-36
4265. Lacasaña, M., Esplugues, A. and Ballester, F. Exposure to ambient air pollution and prenatal and early childhood health effects. *Eur J Epidemiol* 2005;20(2):183-99
- 3225) *Relationship between glutathione S-transferase gene polymorphisms and enzyme activity in Hong Kong Chinese asthmatics. Mak, J. C. W., Ho, S. P., Leung, H. C. M., et al. Clinical and Experimental Allergy* 2007;37(8):1150-1157
- Cita(s)
4266. Romieu, I., Sienra-Monge, J. J., Ramírez-Aguilar, M., Moreno-Macías, H., Reyes-Ruiz, N. I., del Rio-Navarro, B. E., Hernández-Avila, M. and London, S. J. Genetic polymorphism of GSTM1 and antioxidant supplementation influence lung function in relation to ozone exposure in asthmatic children in Mexico City. *Thorax* 2004;59(1):8-10

**3226)** *Relationship between human paraoxonase-1 activity and PON1 polymorphisms in Mexican workers exposed to organophosphate pesticides. López-Flores, I., Lacasaña, M., Blanco-Muñoz, J., et al. Toxicology Letters 2009;188(2):84-90*

Cita(s)

4267. Rojas-García, A. E., Solis-Heredia, M. J., Pina-Guzman, B., Vega, L., López-Carrillo, L. and Quintanilla-Vega, B. Genetic polymorphisms and activity of PON1 in a Mexican population. *Toxicol Appl Pharmacol* 2005;205(3):282-9

**3227)** *Relationship between increased blood lead and pregnancy hypertension in women without occupational lead exposure in Tehran, Iran. Vigeh, M., Yokoyama, K., Mazaheri, M., et al. Archives of Environmental Health 2004;59(2):70-75*

Cita(s)

4268. Rothenberg, S. J., Khan, F., Aguilar, A., Reynoso, B., Juaregui, M., Acosta, S., Manalo, M., Johnson, C., Jiang, J., Cuellar, R., et al. Blood lead level and blood pressure during pregnancy in South Central Los Angeles. *Archives of Environmental Health* 1999;54(6):382-389

**3228)** *Relationship between indoor, outdoor, and personal fine particle concentrations for individuals with COPD and predictors of indoor-outdoor ratio in Mexico city. Cortéz-Lugo, M., Moreno-Macías, H., Holguín-Molina, F., et al. Journal of Exposure Science and Environmental Epidemiology 2008;18(1):109-115*

Cita(s)

4269. Loomis, D., Castillejos, M., Gold, D. R., McDonnell, W. and Borja-Aburto, V. H. Air pollution and infant mortality in Mexico City. *Epidemiology* 1999;10(2):118-123

**3229)** *Relationship between lead exposure, cognitive function, and drug addiction: Pilot study and research agenda. Fishbein, D. H., Todd, A. C., Ricketts, E. P., et al. Environmental Research 2008;108(3):315-319*

Cita(s)

4270. Navas-Acien, A., Guallar, E., Silbergeld, E. K. and Rothenberg, S. J. Lead exposure and cardiovascular disease—a systematic review. *Environ Health Perspect* 2007;115(3):472-82

**3230)** *Relationship between lead levels in colostrum, dietary intake, and socioeconomic characteristics of puerperal women in Goiania, Brazil. Goncalves, R. M., Goncalves, J. R. and Fornes, N. S. Revista Panamericana de Salud Pública 2011;29(4):227-233*

Cita(s)

4271. Ettinger, A. S., Téllez-Rojo, M. M., Amarasiriwardena, C., Bellinger, D., Peterson, K., Schwartz, J., Hu, H. and Hernández-Avila, M. Effect of breast milk lead on infant blood lead levels at 1 month of age. *Environ Health Perspect* 2004;112(14):1381-5

4272. Ettinger, A. S., Téllez-Rojo, M. M., Amarasiriwardena, C., González-Cossio, T., Peterson, K. E., Aro, A., Hu, H. and Hernández-Avila, M. Levels of lead in breast milk and their relation to maternal blood and bone lead levels at one month postpartum. *Environ Health Perspect* 2004;112(8):926-31

**3231)** *Relationship between low blood lead levels and growth in children of white-collar civil servants in Korea. Min, K. B., Min, J. Y., Cho, S. I., et al. International Journal of Hygiene and Environmental Health 2008;211(1-2):82-87*

Cita(s)

4273. Lacasaña, M., Romieu, I., Sanín, L. H., Palazuelos, E. and Hernández-Avila, M. Blood lead levels and calcium intake in Mexico City children under five years of age. *Int J Environ Health Res* 2000;10(4):331-40

4274. Lanphear, B. P., Hornung, R., Khoury, J., Yolton, K., Baghurst, P., Bellinger, D. C., Canfield, R. L., Dietrich, K. N., Bornschein, R., Greene, T., et al. Low-level environmental lead exposure and children's intellectual function: an international pooled analysis. *Environ Health Perspect* 2005;113(7):894-9

**3232)** *The relationship between mental retardation and developmental delays in children and the levels of arsenic, mercury and lead in soil samples taken near their mother's residence during pregnancy. Liu, Y., McDermott, S., Lawson, A., et al. International Journal of Hygiene and Environmental Health 2010;213(2):116-123*

Cita(s)

4275. Lanphear, B. P., Hornung, R., Khoury, J., Yolton, K., Baghurst, P., Bellinger, D. C., Canfield, R. L., Dietrich, K. N., Bornschein, R., Greene, T., et al. Low-level environmental lead exposure and children's intellectual function: an international pooled analysis. *Environ*

Health Perspect 2005;113(7):894-9

- 3233) *Relationship between occupational exposure to lead and local arterial stiffness and left ventricular diastolic function in individuals with arterial hypertension. Poreba, R., Gac, P., Poreba, M., et al. Toxicology and Applied Pharmacology 2011;254(3):342-348*

Cita(s)

4276. Navas-Acien, A., Guallar, E., Silbergeld, E. K. and Rothenberg, S. J. Lead exposure and cardiovascular disease—a systematic review. *Environ Health Perspect* 2007;115(3):472-82

- 3234) *Relationship between outdoor temperature and blood pressure. Halonen, J. I., Zanobetti, A., Sparrow, D., et al. Occupational and Environmental Medicine 2011;68(4):296-301*

Cita(s)

4277. McMichael, A. J., Wilkinson, P., Kovats, R. S., Pattenden, S., Hajat, S., Armstrong, B., Vajanapoom, N., Niciu, E. M., Mahomed, H., Kingkeow, C., et al. International study of temperature, heat and urban mortality: the 'ISOTHURM' project. *Int J Epidemiol* 2008;37(5):1121-31

- 3235) *Relationship between ozone exposure and asthma control in children. Kocijancic, L. B. Zdravniski Vestnik-Slovenian Medical Journal 2009;78(10):540-547*

Cita(s)

4278. Hernández-Cadena, L., Barraza-Villarreal, A., Ramírez-Aguilar, M., Moreno-Macías, H., Miller, P., Carbajal-Arroyo, L. A. and Romieu, I. Infant morbidity caused by respiratory diseases and its relation with the air pollution in Juárez City, Chihuahua, Mexico. *Salud Publica Mex* 2007;49(1):27-36

4279. Ramírez-Aguilar, M., Barraza-Villarreal, A., Moreno-Macías, H., Winer, A. M., Cicero-Fernández, P., Velez-Marquez, M. G., Cortéz-Lugo, M., Sienra-Monge, J. J. and Romieu, I. Assessment of personal exposure to ozone in asthmatic children residing in Mexico City. *Salud Publica Mex* 2008;50(1):67-75

- 3236) *The relationship between particulate air pollution and emergency hospital visits for hypertension in Beijing, China. Guo, Y. M., Tong, S., Zhang, Y. S., et al. Science of the Total Environment 2010;408(20):4446-4450*

Cita(s)

4280. Cohen, A. J., Ross Anderson, H., Ostro, B., Pandey, K. D., Krzyzanowski, M., Kunzli, N., Gutschmidt, K., Pope, A., Romieu, I., Samet, J. M., et al. The global burden of disease due to outdoor air pollution. *J Toxicol Environ Health A* 2005;68(13-14):1301-7

- 3237) *Relationship Between Prenatal Lead Exposure and Infant Blood Lead Levels. Archer, N. P., Bradford, C. M., Klein, D. M., et al. Maternal and Child Health Journal 2012;Online First 2011(in press):0-0*

Cita(s)

4281. Ettinger, A. S., Lamadrid-Figueroa, H., Téllez-Rojo, M. M., Mercado-García, A., Peterson, K. E., Schwartz, J., Hu, H. and Hernández-Avila, M. Effect of calcium supplementation on blood lead levels in pregnancy: a randomized placebo-controlled trial. *Environ Health Perspect* 2009;117(1):26-31

- 3238) *Relationship between radical generation by urban ambient particulate matter and pulmonary function of school children. Hogervorst, J. G. F., de Kok, T., Briede, J. J., et al. Journal of Toxicology and Environmental Health-Part a-Current Issues 2006;69(3):245-262*

Cita(s)

4282. Romieu, I., Sienra-Monge, J. J., Ramírez-Aguilar, M., Moreno-Macías, H., Reyes-Ruiz, N. I., del Rio-Navarro, B. E., Hernández-Avila, M. and London, S. J. Genetic polymorphism of GSTM1 and antioxidant supplementation influence lung function in relation to ozone exposure in asthmatic children in Mexico City. *Thorax* 2004;59(1):8-10

- 3239) *Relationship between the 17q21 locus and adult asthma in a Czech population. Hrdlickova, B. and Holla, L. I. Human Immunology 2011;72(10):921-925*

Cita(s)

4283. Wu, H., Romieu, I., Sienra-Monge, J. J., Li, H., del Rio-Navarro, B. E. and London, S. J. Genetic variation in ORM1-like 3 (ORMDL3) and gasdermin-like (GSDML) and childhood asthma. *Allergy* 2009;64(4):629-35

- 3240) *Relationship between the paraoxonase (PON1) L55M and Q192R polymorphisms and obesity in a Mexican population: a pilot study. Martínez-Salazar, M. F., Almenares-López, D., García-Jiménez, S., et al. Genes and Nutrition 2011;6(4):361-368*



Cita(s)

4284. Rojas-García, A. E., Solís-Heredia, M. J., Pina-Guzman, B., Vega, L., López-Carrillo, L. and Quintanilla-Vega, B. Genetic polymorphisms and activity of PON1 in a Mexican population. *Toxicol Appl Pharmacol* 2005;205(3):282-9

3241) *Relationship between the rate of giardiasis and knowledge and practice of prevention in primary school children in south of Tehran. Hedayati, A., Sadraei, J. and Ghofranipour, F. Parasitology Research* 2008;104(1):169-171

Cita(s)

4285. Carneiro, F. F., Cifuentes, E., Téllez-Rojo, M. M. and Romieu, I. The risk of Ascaris lumbricoides infection in children as an environmental health indicator to guide preventive activities in Caparaó and Alto Caparaó, Brazil. *Bull World Health Organ* 2002;80(1):40-6

3242) *The relationship between traffic-related air pollutants and cardiac autonomic function in a panel of healthy adults: a further analysis with existing data. Wu, S. W., Deng, F. R., Niu, J., et al. Inhalation Toxicology* 2011;23(5):289-303

Cita(s)

4286. Riojas-Rodríguez, H., Escamilla-Cejudo, J. A., González-Hermosillo, J. A., Téllez-Rojo, M. M., Vallejo, M., Santos-Burgoa, C. and Rojas-Bracho, L. Personal PM2.5 and CO exposures and heart rate variability in subjects with known ischemic heart disease in Mexico City. *J Expo Sci Environ Epidemiol* 2006;16(2):131-7

3243) *The relationship of air pollution to ED visits for asthma differ between children and adults. Sun, H. L., Chou, M. C. and Lue, K. H. American Journal of Emergency Medicine* 2006;24(6):709-713

Cita(s)

4287. Ramírez-Aguilar, M., Cicero-Fernández, P., Winer, A. M., Romieu, I., Meneses-González, F. and Hernández-Avila, M. Measurements of personal exposure to nitrogen dioxide in four Mexican cities in 1996. *J Air Waste Manag Assoc* 2002;52(1):50-7

3244) *Relationship of blood lead levels to incident nonspine fractures and falls in older women: The study of osteoporotic fractures. Khalil, N., Cauley, J. A., Wilson, J. W., et al. Journal of Bone and Mineral Research* 2008;23(9):1417-1425

Cita(s)

4288. Garrido Latorre, F., Hernández-Avila, M., Tamayo Orozco, J., Albores Medina, C. A., Aro, A., Palazuelos, E. and Hu, H. Relationship of blood and bone lead to menopause and bone mineral density among middle-age women in Mexico City. *Environ Health Perspect* 2003;111(4):631-6

3245) *Relationship of serum antioxidants to asthma prevalence in youth. Rubin, R. N., Navon, L. and Cassano, P. A. American Journal of Respiratory and Critical Care Medicine* 2004;169(3):393-398

Cita(s)

4289. Romieu, I. and Trenga, C. Diet and obstructive lung diseases. *Epidemiol Rev* 2001;23(2):268-87

4290. Romieu, I., Sienna-Monge, J. J., Ramírez-Aguilar, M., Téllez-Rojo, M. M., Moreno-Macias, H., Reyes-Ruiz, N. I., del Rio-Navarro, B. E., Ruiz-Navarro, M. X., Hatch, G., Slade, R., et al. Antioxidant supplementation and lung functions among children with asthma exposed to high levels of air pollutants. *Am J Respir Crit Care Med* 2002;166(5):703-9

3246) *Relationships between heavy metal concentrations in three different body fluids and male reproductive parameters: a pilot study. Mendiola, J., Moreno, J. M., Roca, M., et al. Environmental Health* 2011;10

Cita(s)

4291. Hernández-Ochoa, I., García-Vargas, G., López-Carrillo, L., Rubio-Andrade, M., Morán-Martínez, J., Cebrian, M. E. and Quintanilla-Vega, B. Low lead environmental exposure alters semen quality and sperm chromatin condensation in northern Mexico. *Reprod Toxicol* 2005;20(2):221-8

3247) *Relationships of blood lead to calcium, iron, and vitamin C intakes in Brazilian pregnant women. Zentner, L. E. A., Rondo, P. H. C., Duran, M. C., et al. Clinical Nutrition* 2008;27(1):100-104

Cita(s)

4292. Ettinger, A. S., Hu, H. and Hernández-Avila, M. Dietary calcium supplementation to lower blood lead levels in pregnancy and lactation. *Journal of Nutritional Biochemistry* 2007;18(3):172-178

3248) *Release of heavy metals from Tunisian traditional earthenware. Belgaied, J. E. Food and*

*Chemical Toxicology 2003;41(1):95-98*

Cita(s)

4293. Azcona-Cruz, M. I., Rothenberg, S. J., Schnaas, L., Zamora-Muñoz, J. S. and Romero-Placeres, M. Lead-glazed ceramic ware and blood lead levels of children in the city of Oaxaca, Mexico. *Arch Environ Health* 2000;55(3):217-22

3249) *Release of lead from bone in pregnancy and lactation. Manton, W. I., Angle, C. R., Stanek, K. L., et al. Environmental Research 2003;92(2):139-151*

Cita(s)

4294. Rothenberg, S. J., Khan, F., Manalo, M., Jiang, J., Cuellar, R., Reyes, S., Acosta, S., Jauregui, M., Diaz, M., Sánchez, M., et al. Maternal bone lead contribution to blood lead during and after pregnancy. *Environ Res* 2000;82(1):81-90

3250) *Relevance and implication of genetic determinants to asthma pathophysiology. Poon, A., Litonjua, A. A. and Laprise, C. Current Opinion in Allergy and Clinical Immunology 2011;11(5):407-413*

Cita(s)

4295. Wu, H., Romieu, I., Sienra-Monge, J. J., Li, H., del Rio-Navarro, B. E. and London, S. J. Genetic variation in ORM1-like 3 (ORMDL3) and gasdermin-like (GSDML) and childhood asthma. *Allergy* 2009;64(4):629-35

3251) *The relevance of the individual genetic background for the toxicokinetics of two significant neurodevelopmental toxicants: Mercury and lead. Gundacker, C., Gencik, M. and Hengstschlager, M. Mutation Research-Reviews in Mutation Research 2010;705(2):130-140*

Cita(s)

4296. Brown, M. J., Hu, H., Gonzales-Cossio, T., Peterson, K. E., Sanin, L. H., de Luz Kageyama, M., Palazuelos, E., Aro, A., Schnaas, L. and Hernández-Avila, M. Determinants of bone and blood lead concentrations in the early postpartum period. *Occup Environ Med* 2000;57(8):535-41

4297. Lanphear, B. P., Hornung, R., Khoury, J., Yolton, K., Baghurst, P., Bellinger, D. C., Canfield, R. L., Dietrich, K. N., Bornschein, R., Greene, T., et al. Low-level environmental lead exposure and children's intellectual function: an international pooled analysis. *Environ Health Perspect* 2005;113(7):894-9

4298. Pilsner, J. R., Hu, H., Ettinger, A., Sánchez, B. N., Wright, R. O., Cantonwine, D., Lazarus, A., Lamadrid-Figueroa, H., Mercado-García, A., Téllez-Rojo, M. M., et al. Influence of prenatal lead exposure on genomic methylation of cord blood DNA. *Environ Health Perspect* 2009;117(9):1466-71

3252) *The Reliability of Hospital and Pharmaceutical Data to Assess Prevalent Cases of Chronic Obstructive Pulmonary Disease. Faustini, A., Canova, C., Cascini, S., et al. COPD-Journal of Chronic Obstructive Pulmonary Disease 2012;9(2):184-196*

Cita(s)

4299. Eisner, M. D., Anthonisen, N., Coultas, D., Kuenzli, N., Pérez-Padilla, R., Postma, D., Romieu, I., Silverman, E. K. and Balmes, J. R. An official American Thoracic Society public policy statement: Novel risk factors and the global burden of chronic obstructive pulmonary disease. *Am J Respir Crit Care Med* 2010;182(5):693-718

3253) *Remoción de formas parasitarias intestinales en una laguna facultativa de estabilización en Lima, Perú Iannacone, J. O. Revista Brasileira de Zoología 2002;19(4):1033-1041*

Cita(s)

4300. Cifuentes, E., Blumenthal, U., Ruíz-Palacios, G., Bennett, S. and Quigley, M. Health risk in agricultural villages practicing wastewater irrigation in central Mexico: perspectives for protection. *Schriftenr Ver Wasser Boden Lufthyg* 2000;105(249-56)

3254) *Renal dysfunction and hyperuricemia with low blood lead levels and ethnicity in community-based study. Lai, L. H., Chou, S. Y., Wu, F. Y., et al. Science of the Total Environment 2008;401(1-3):39-43*

Cita(s)

4301. Hernández-Serrato, M. I., Fortoul, T. I., Rojas-Martínez, R., Méndez-Alvarado, L. R., Canales-Trevino, L., Bochichio-Riccardelli, T., Avila-Costa, M. R. and Olaiz-Fernández, G. Lead blood concentrations and renal function evaluation: study in an exposed Mexican population. *Environ Res* 2006;100(2):227-31

3255) *Repeated exposure to ozone increases alveolar macrophage recruitment into asthmatic airways. Arjomandi, M., Witten, A., Abbritti, E., et al. American Journal of Respiratory and Critical Care Medicine 2005;172(4):427-432*

Cita(s)

4302. Romieu, I., Sienna-Monge, J. J., Ramírez-Aguilar, M., Téllez-Rojo, M. M., Moreno-Macias, H., Reyes-Ruiz, N. I., del Rio-Navarro, B. E., Ruiz-Navarro, M. X., Hatch, G., Slade, R., et al. Antioxidant supplementation and lung functions among children with asthma exposed to high levels of air pollutants. *Am J Respir Crit Care Med* 2002;166(5):703-9
- 3256) *Repeated hospital encounters for asthma in children and exposure to traffic-related air pollution near the home. Delfino, R. J., Chang, J., Wu, J., et al. Annals of Allergy Asthma and Immunology* 2009;102(2):138-144  
Cita(s)
4303. Romieu, I., Samet, J. M., Smith, K. R. and Bruce, N. Outdoor air pollution and acute respiratory infections among children in developing countries. *J Occup Environ Med* 2002;44(7):640-9
- 3257) *Replication of genes for asthma: the importance of well-designed studies. Litonjua, A. A. and Murphy, A. Clinical and Experimental Allergy* 2009;39(10):1453-1455  
Cita(s)
4304. Wu, H., Romieu, I., Sienna-Monge, J. J., del Rio-Navarro, B. E., Burdett, L., Yuenger, J., Li, H., Chanock, S. J. and London, S. J. Lack of association between genetic variation in G-protein-coupled receptor for asthma susceptibility and childhood asthma and atopy. *Genes Immun* 2008;9(3):224-30
- 3258) *Reported residential pesticide use and breast cancer risk on Long Island, New York. Teitelbaum, S. L., Gammon, M. D., Britton, J. A., et al. American Journal of Epidemiology* 2007;165(6):643-651  
Cita(s)
4305. López-Carrillo, L., López-Cervantes, M., Torres-Sánchez, L., Blair, A., Cebrian, M. E. and García, R. M. Serum levels of beta-hexachlorocyclohexane, hexachlorobenzene and polychlorinated biphenyls and breast cancer in Mexican women. *Eur J Cancer Prev* 2002;11(2):129-35
- 3259) *Reports from the field: engaging learners as interpreters for developing health messages – designing the 'Familias Sin Plomo' English as a Second Language curriculum project. Handley, M. A., Santos, M. G. and McClelland, J. Glob Health Promot* 2009;16(3):53-8  
Cita(s)
4306. Hernández-Serrato, M. I., Fortoul, T. I., Rojas-Martínez, R., Méndez-Alvarado, L. R., Canales-Trevino, L., Bochichio-Riccardelli, T., Avila-Costa, M. R. and Olaiz-Fernández, G. Lead blood concentrations and renal function evaluation: study in an exposed Mexican population. *Environ Res* 2006;100(2):227-31
- 3260) *Reproducibility and intraindividual variation over days in buccal cell DNA methylation of two asthma genes, interferon g (IFNg) and inducible nitric oxide synthase (iNOS). Torrone, D. Z., Kuriakose, J. S., Moors, K., et al. Clinical Epigenetics* 2012;4(3):8p.  
Cita(s)
4307. Romieu, I., Barraza-Villarreal, A., Escamilla-Nunez, C., Almstrand, A. C., Diaz-Sánchez, D., Sly, P. D. and Olin, A. C. Exhaled breath malondialdehyde as a marker of effect of exposure to air pollution in children with asthma. *J Allergy Clin Immunol* 2008;121(4):903-9 e6
- 3261) *Reproduction Parameters in Low Dose Chronic Exposure with Heavy Metals in Rats. Lukacinova, A., Benacka, R., Lovasova, E., et al. Polish Journal of Environmental Studies* 2008;17(6):911-915  
Cita(s)
4308. Romieu, I., Castro-Giner, F., Kunzli, N. and Sunyer, J. Air pollution, oxidative stress and dietary supplementation: a review. *Eur Respir J* 2008;31(1):179-97
- 3262) *Reproductive environmental health. Sutton, P., Giudice, L. C. and Woodruff, T. J. Current Opinion in Obstetrics and Gynecology* 2010;22(6):517-524  
Cita(s)
4309. Pilsner, J. R., Hu, H., Ettinger, A., Sánchez, B. N., Wright, R. O., Cantonwine, D., Lazarus, A., Lamadrid-Figueroa, H., Mercado-García, A., Téllez-Rojo, M. M., et al. Influence of prenatal lead exposure on genomic methylation of cord blood DNA. *Environ Health Perspect* 2009;117(9):1466-71
- 3263) *Reproductive outcome, hormone levels and liver enzymes in agricultural female workers. Ibrahim, K. S., Amer, N. M., El Tahlawy, E. M., et al. Journal of Advanced Research* 2011;2(2):185-189  
Cita(s)
4310. Recio, R., Ocampo-Gómez, G., Morán-Martínez, J., Borja-Aburto, V., López-Cervantes, M.,

Uribe, M., Torres-Sánchez, L. and Cebrian, M. E. Pesticide exposure alters follicle-stimulating hormone levels in Mexican agricultural workers. *Environ Health Perspect* 2005;113(9):1160-3

**3264) Reproductive toxicology in occupational settings: an update. Winker, R. and Rudiger, H. W. *International Archives of Occupational and Environmental Health* 2006;79(1):1-10**

Cita(s)

4311. Borja-Aburto, V. H., Hertz-Picciotto, I., Rojas López, M., Fariás, P., Rios, C. and Blanco, J. Blood lead levels measured prospectively and risk of spontaneous abortion. *Am J Epidemiol* 1999;150(6):590-7

**3265) Reproductive toxicology of environmental toxicants: Emerging issues and concerns. Younglai, E. V., Wu, Y. J. and Foster, W. G. *Current Pharmaceutical Design* 2007;13(29):3005-3019**

Cita(s)

4312. Salazar-García, F., Gallardo-Díaz, E., Cerón-Mireles, P., Loomis, D. and Borja-Aburto, V. H. Reproductive effects of occupational DDT exposure among male malaria control workers. *Environmental Health Perspectives* 2004;112(5):542-547

4313. Sánchez-Pena, L. C., Reyes, B. E., López-Carrillo, L., Recio, R., Morán-Martínez, J., Cebrian, M. E. and Quintanilla-Vega, B. Organophosphorous pesticide exposure alters sperm chromatin structure in Mexican agricultural workers. *Toxicol Appl Pharmacol* 2004;196(1):108-13

**3266) Reprotoxicity markers in men and women for short and long term. Royere, D. *Archives Des Maladies Professionnelles Et De L Environnement* 2008;69(2):261-264**

Cita(s)

4314. Idrovo, A. J., Sanín, L. H., Cole, D., Chavarro, J., Caceres, H., Narvaez, J. and Restrepo, M. Time to first pregnancy among women working in agricultural production. *International Archives of Occupational and Environmental Health* 2005;78(6):493-500

**3267) Residential Air Pollution and Otitis Media During the First Two Years of Life. MacIntyre, E. A., Karr, C. J., Koehoorn, M., et al. *Epidemiology* 2011;22(1):81-89**

Cita(s)

4315. Romieu, I., Samet, J. M., Smith, K. R. and Bruce, N. Outdoor air pollution and acute respiratory infections among children in developing countries. *J Occup Environ Med* 2002;44(7):640-9

**3268) Residential exposure to motor vehicle emissions and the risk of wheezing among 7-8 year-old schoolchildren: a city-wide cross-sectional study in Nicosia, Cyprus. Middleton, N., Yiallourou, P., Nicolaou, N., et al. *Environmental Health* 2010;9**

Cita(s)

4316. Holguín, F., Flores, S., Ross, Z., Cortéz, M., Molina, M., Molina, L., Rincon, C., Jerrett, M., Berhane, K., Granados, A., Romieu I. Traffic-related exposures, airway function, inflammation, and respiratory symptoms in children. *Am J Respir Crit Care Med* 2007;176(12):1236-42 respiratory symptoms in children

**3269) Residential Pesticide Usage in Older Adults Residing in Central California. Armes, M. N., Liew, Z., Wang, A., et al. *International Journal of Environmental Research and Public Health* 2011;8(8):3114-3133**

Cita(s)

4317. Lacasaña, M., López-Flores, I., Rodríguez-Barranco, M., Aguilar-Garduno, C., Blanco-Muñoz, J., Pérez-Méndez, O., Gamboa, R., Bassol, S. and Cebrian, M. E. Association between organophosphate pesticides exposure and thyroid hormones in floriculture workers. *Toxicol Appl Pharmacol* 2010;243(1):19-26

**3270) Residential proximity to agricultural pesticide use and incidence of breast cancer in California, 1988-1997. Reynolds, P., Hurley, S. E., Gunier, R. B., et al. *Environmental Health Perspectives* 2005;113(8):993-1000**

Cita(s)

4318. Romieu, I., Hernandez-Avila, M., Lazcano-Ponce, E., Weber, J. P. and Dewailly, E. Breast cancer, lactation history, and serum organochlorines. *Am J Epidemiol* 2000;152(4):363-70

**3271) Residential proximity to agricultural pesticide use and incidence of breast cancer in the California Teachers Study cohort. Reynolds, P., Hurley, S. E., Goldberg, D. E., et al. *Environmental Research* 2004;96(2):206-218**

Cita(s)

4319. Romieu, I., Hernandez-Avila, M., Lazcano-Ponce, E., Weber, J. P. and Dewailly, E. Breast

cancer, lactation history, and serum organochlorines. *Am J Epidemiol* 2000;152(4):363-70

- 3272) *Residential proximity to heavy traffic and birth weight in Shizuoka, Japan. Kashima, S., Naruse, H., Yorifuji, T., et al. Environmental Research* 2011;111(3):377-387

Cita(s)

4320. Lacasaña, M., Esplugues, A. and Ballester, F. Exposure to ambient air pollution and prenatal and early childhood health effects. *Eur J Epidemiol* 2005;20(2):183-99

- 3273) *Residential Proximity to Major Roads and Preterm Births. Yorifuji, T., Naruse, H., Kashima, S., et al. Epidemiology* 2011;22(1):74-80

Cita(s)

4321. Lacasaña, M., Esplugues, A. and Ballester, F. Exposure to ambient air pollution and prenatal and early childhood health effects. *Eur J Epidemiol* 2005;20(2):183-99

- 3274) *Residential proximity to traffic and adverse birth outcomes in Los Angeles County, California, 1994-1996. Wilhelm, M. and Ritz, B. Environmental Health Perspectives* 2003;111(2):207-216

Cita(s)

4322. Loomis, D., Castillejos, M., Gold, D. R., McDonnell, W. and Borja-Aburto, V. H. Air pollution and infant mortality in Mexico City. *Epidemiology* 1999;10(2):118-123

- 3275) *Residential traffic exposure and children's emergency department presentation for asthma: a spatial study. Pereira, G., De Vos, A. J. and Cook, A. International Journal of Health Geographics* 2009;8(63):10p.

Cita(s)

4323. Holguín, F., Flores, S., Ross, Z., Cortéz, M., Molina, M., Molina, L., Rincon, C., Jerrett, M., Berhane, K., Granados, A., Romieu I. Traffic-related exposures, airway function, inflammation, and respiratory symptoms in children. *Am J Respir Crit Care Med* 2007;176(12):1236-42 respiratory symptoms in children

- 3276) *Residential traffic exposure and pregnancy-related outcomes: a prospective birth cohort study. van den Hooven, E. H., Jaddoe, V. W. V., de Kluizenaar, Y., et al. Environmental Health* 2009;8

Cita(s)

4324. Lacasaña, M., Esplugues, A. and Ballester, F. Exposure to ambient air pollution and prenatal and early childhood health effects. *Eur J Epidemiol* 2005;20(2):183-99

- 3277) *Residual-Based Diagnostics for Structural Equation Models. Sánchez, B. N., Houseman, E. A. and Ryan, L. M. Biometrics* 2009;65(1):104-115

Cita(s)

4325. Téllez-Rojo, M. M., Hernández-Avila, M., Lamadrid-Figueroa, H., Smith, D., Hernández-Cadena, L., Mercado, A., Aro, A., Schwartz, J. and Hu, H. Impact of bone lead and bone resorption on plasma and whole blood lead levels during pregnancy. *Am J Epidemiol* 2004;160(7):668-78

- 3278) *Resistencia a antibióticos y metales pesados en cepas clínicas de Staphylococcus aureus. Paniagua-Contreras, G. L., Monroy-Pérez, E., Vaca-Pacheco, S., et al. Revista Médica del Hospital General de México* 2003;66(1):13-21

Cita(s)

4326. Jiménez-Gutiérrez, C., Romieu, I., Ramírez-Sánchez, A. L., Palazuelos-Rendón, E. and Muñoz-Quiles, I. [Exposure to lead among 6-12 year-old children]. *Salud Publica Mex* 1999;41 Suppl 2(S72-81

- 3279) *Respiratory and cardiovascular hospitalizations associated with air pollution in the city of São Paulo, Brazil. Gouveia, N., Umbelino-de Freitas, C. and al., e. Cadernos de Saúde Pública* 2006;22(12):2669-2677

Cita(s)

4327. Holguín, F., Téllez-Rojo, M. M., Hernández, M., Cortéz, M., Chow, J. C., Watson, J. G., Mannino, D. and Romieu, I. Air pollution and heart rate variability among the elderly in Mexico City. *Epidemiology* 2003;14(5):521-7

- 3280) *Respiratory disease associated with solid biomass fuel exposure in rural women and children: systematic review and meta-analysis. Po, J. Y. T., FitzGerald, J. M. and Carlsten, C. Thorax* 2011;66(3):232-239

Cita(s)

4328. Torres-Duque, C., Maldonado, D., Pérez-Padilla, R., Ezzati, M. Vieg, G. and Task Force on



Health Effects of Biomass Exposure (Romieu I.) Biomass fuels and respiratory diseases: a review of the evidence. *Proc Am Thorac Soc* 2008;5(5):577-90

3281) *Respiratory effects of air pollutants among nonsmoking traffic policemen of Patiala, India.* Gupta, S., Mittal, S., Kumar, A., et al. *Lung India* 2011;28(4):253-7

Cita(s)

4329. Rojas-Martínez, R., Pérez-Padilla, R., Olaiz-Fernández, G., Méndez-Alvarado, L., Moreno-Macías, H., Fortoul, T., McDonnell, W., Loomis, D. and Romieu, I. Lung function growth in children with long-term exposure to air pollutants in Mexico City. *Am J Respir Crit Care Med* 2007;176(4):377-84

3282) *Respiratory health effects of air pollution: Update on biomass smoke and traffic pollution.* Laumbach, R. J. and Kipen, H. M. *Journal of Allergy and Clinical Immunology* 2012;129(1):3-13

Cita(s)

4330. Armendáriz-Arnez, C., Edwards, R. D., Johnson, M., Zuk, M., Rojas, L., Jiménez, R. D., Riojas-Rodríguez, H. and Masera, O. Reduction in personal exposures to particulate matter and carbon monoxide as a result of the installation of a Patsari improved cook stove in Michoacan Mexico. *Indoor Air* 2008;18(2):93-105

4331. Eisner, M. D., Anthonisen, N., Coultas, D., Kuenzli, N., Pérez-Padilla, R., Postma, D., Romieu, I., Silverman, E. K. and Balmes, J. R. An official American Thoracic Society public policy statement: Novel risk factors and the global burden of chronic obstructive pulmonary disease. *Am J Respir Crit Care Med* 2010;182(5):693-718

4332. Romieu, I., Moreno-Macías, H. and London, S. J. Gene by environment interaction and ambient air pollution. *Proc Am Thorac Soc* 2010;7(2):116-22

4333. Romieu, I., Riojas-Rodríguez, H., Marron-Mares, A. T., Schilman, A., Pérez-Padilla, R. and Masera, O. Improved biomass stove intervention in rural Mexico: impact on the respiratory health of women. *Am J Respir Crit Care Med* 2009;180(7):649-56

4334. Torres-Duque, C., Maldonado, D., Pérez-Padilla, R., Ezzati, M. Vieg, G. and Task Force on Health Effects of Biomass Exposure (Romieu I.) Biomass fuels and respiratory diseases: a review of the evidence. *Proc Am Thorac Soc* 2008;5(5):577-90

3283) *Respiratory health effects of indoor air pollution: potential chemoprophylactic strategies.* Fernández-Fernández, F. J., Pia, G. and Sesma, P. *International Journal of Tuberculosis and Lung Disease* 2011;15(3):424-424

Cita(s)

4335. Pérez-Padilla, R., Schilman, A. and Riojas-Rodríguez, H. Respiratory health effects of indoor air pollution. *Int J Tuberc Lung Dis* 2010;14(9):1079-86

3284) *Respiratory health issues in the Asia-Pacific region: An overview.* Jamrozik, E. and Musk, A. W. *Respirology* 2011;16(1):3-12

Cita(s)

4336. Cohen, A. J., Ross Anderson, H., Ostro, B., Pandey, K. D., Krzyzanowski, M., Kunzli, N., Gutschmidt, K., Pope, A., Romieu, I., Samet, J. M., et al. The global burden of disease due to outdoor air pollution. *J Toxicol Environ Health A* 2005;68(13-14):1301-7

3285) *Respiratory Health Symptoms among Students Exposed to Different Levels of Air Pollution in a Turkish City.* Gul, H., Gaga, E. O., Dogeroglu, T., et al. *International Journal of Environmental Research and Public Health* 2011;8(4):1110-1125

Cita(s)

4337. Carbajal-Arroyo, L., Barraza-Villarreal, A., Durand-Pardo, R., Moreno-Macías, H., Espinoza-Lain, R., Chiarella-Ortigosa, P. and Romieu, I. Impact of traffic flow on the asthma prevalence among school children in Lima, Peru. *J Asthma* 2007;44(3):197-202

4338. Cohen, A. J., Ross Anderson, H., Ostro, B., Pandey, K. D., Krzyzanowski, M., Kunzli, N., Gutschmidt, K., Pope, A., Romieu, I., Samet, J. M., et al. The global burden of disease due to outdoor air pollution. *J Toxicol Environ Health A* 2005;68(13-14):1301-7

3286) *Respiratory infections in Tamariki (children) and Taitamariki (young people) Maori, New Zealand.* Byrnes, C. A. and Trenholme, A. *Journal of Paediatrics and Child Health* 2010;46(9):521-526

Cita(s)

4339. Torres-Duque, C., Maldonado, D., Pérez-Padilla, R., Ezzati, M. Vieg, G. and Task Force on Health Effects of Biomass Exposure (Romieu I.) Biomass fuels and respiratory diseases: a review of the evidence. *Proc Am Thorac Soc* 2008;5(5):577-90

3287) *Respiratory Morbidity Attributed to Auto-exhaust Pollution in Traffic Policemen of Jaipur, India.* Singh, V., Sharma, B. B., Yadav, R., et al. *Journal of Asthma* 2009;46(2):118-121

- Cita(s)
4340. Carbajal-Arroyo, L., Barraza-Villarreal, A., Durand-Pardo, R., Moreno-Macias, H., Espinoza-Lain, R., Chiarella-Ortigosa, P. and Romieu, I. Impact of traffic flow on the asthma prevalence among school children in Lima, Peru. *J Asthma* 2007;44(3):197-202
- 3288) *Respiratory symptoms and atmospheric pollution and respiratory symptoms in the general population. Simon, I. and Charpin, D. Revue Francaise d Allergologie* 2011;51(6):564-575
- Cita(s)
4341. Pino, P., Walter, T., Oyarzun, M., Villegas, R. and Romieu, I. Fine particulate matter and wheezing illnesses in the first year of life. *Epidemiology* 2004;15(6):702-8
4342. Sánchez-Carrillo, C. I., Cerón-Mireles, P., Rojas-Martínez, M. R., Mendóza-Alvarado, L., Olaiz-Fernández, G. and Borja-Aburto, V. H. Surveillance of acute health effects of air pollution in Mexico City. *Epidemiology* 2003;14(5):536-44
- 3289) *Respiratory symptoms and atmospheric pollution and respiratory symptoms in the general population. Simon, I. and Charpin, D. Revue des Maladies Respiratoires* 2010;27(6):625-638
- Cita(s)
4343. Sánchez-Carrillo, C. I., Cerón-Mireles, P., Rojas-Martínez, M. R., Mendóza-Alvarado, L., Olaiz-Fernández, G. and Borja-Aburto, V. H. Surveillance of acute health effects of air pollution in Mexico City. *Epidemiology* 2003;14(5):536-44
- 3290) *Respiratory symptoms associated with asthma prevalence and air pollution in preschool children. Rodríguez, L. A., Rey, J. J., Herrera, A. B., et al. Biomédica* 2010;30(1):15-22
- Cita(s)
4344. Romero-Placeres, M., Mas-Bermejo, P., Lacasaña-Navarro, M., Téllez Rojo-Solis, M. M., Aguilar-Valdés, J. and Romieu, I. Air pollution, bronchial asthma, and acute respiratory infections in minors, Habana City. *Salud Publica Mex* 2004;46(3):222-33
4345. Rosales-Castillo, J. A., Torres-Meza, V. M., Olaiz-Fernández, G. and Borja-Aburto, V. H. Acute effects of air pollution on health: Evidence from epidemiological studies. *Salud Publica De Mexico* 2001;43(6):544-555
- 3291) *Response of human alveolar macrophages to ultrafine, fine, and coarse urban air pollution particles. Becker, S., Soukup, J. M., Sioutas, C., et al. Experimental Lung Research* 2003;29(1):29-44
- Cita(s)
4346. Ilabaca, M., Olaeta, I., Campos, E., Villaire, J., Téllez-Rojo, M. M. and Romieu, I. Association between levels of fine particulate and emergency visits for pneumonia and other respiratory illnesses among children in Santiago, Chile. *J Air Waste Manag Assoc* 1999;49(9 Spec No):154-63
- 3292) *Response to comments by Bergdahl, Hornung et al., Jusko et al., and Svendsgaard et al. on "What is the meaning of non-linear dose-response relationships between blood lead concentration and IQ?". Bowers, T. S. and Beck, B. D. Neurotoxicology* 2007;28(1):197-201
- Cita(s)
4347. Schnaas, L., Rothenberg, S. J., Flores, M. F., Martínez, S., Hernández, C., Osorio, E., Velasco, S. R. and Perroni, E. Reduced intellectual development in children with prenatal lead exposure. *Environ Health Perspect* 2006;114(5):791-7
4348. Svendsgaard, D., Kim, J. Y., Kotchmar, D. and Rothenberg, S. J. A conclusion regarding: "what is the meaning of non-linear dose-response relationships between blood lead and IQ?". *Neurotoxicology* 2007;28(1):196-7; author reply 197-201
- 3293) *Resuspension of urban soils as a persistent source of lead poisoning in children: A review and new directions. Laidlaw, M. A. S. and Filippelli, G. M. Applied Geochemistry* 2008;23(8):2021-2039
- Cita(s)
4349. Rothenberg, S. J., Kondrashov, V., Manalo, M., Manton, W. I., Khan, F., Todd, A. C. and Johnson, C. Seasonal variation in bone lead contribution to blood lead during pregnancy. *Environ Res* 2001;85(3):191-4
4350. Schnaas, L., Rothenberg, S. J., Flores, M. F., Martínez, S., Hernández, C., Osorio, E., Velasco, S. R. and Perroni, E. Reduced intellectual development in children with prenatal lead exposure. *Environ Health Perspect* 2006;114(5):791-7
- 3294) *Rethinking chronic obstructive pulmonary disease. Tonello, A. and Poli, G. Medical Hypotheses* 2011;76(3):358-360
- Cita(s)
4351. Torres-Duque, C., Maldonado, D., Pérez-Padilla, R., Ezzati, M. Viegli, G. and Task Force on

Health Effects of Biomass Exposure (Romieu I.) Biomass fuels and respiratory diseases: a review of the evidence. *Proc Am Thorac Soc* 2008;5(5):577-90

3295) *Reversing the negative effects of co-inhaled manganese and iron on dopamine levels and prolactin production in the rat hypothalamus-pituitary axis.* Lee, C. K. *Neural Regeneration Research* 2010;5(7):525-530

Cita(s)

4352. Montes, S., Riojas-Rodriguez, H., Sabido-Pedraza, E. and Rios, C. Biomarkers of manganese exposure in a population living close to a mine and mineral processing plant in Mexico. *Environ Res* 2008;106(1):89-95

3296) *Review and analysis of inhalation dosimetry methods for application to children's risk assessment.* Ginsberg, G. L., Foos, B. P. and Firestone, M. P. *Journal of Toxicology and Environmental Health-Part A-Current Issues* 2005;68(8):573-615

Cita(s)

4353. Loomis, D., Castillejos, M., Gold, D. R., McDonnell, W. and Borja-Aburto, V. H. Air pollution and infant mortality in Mexico City. *Epidemiology* 1999;10(2):118-123

3297) *A review of diseases associated with household air pollution due to the use of biomass fuels.* Kim, K. H., Jahan, S. A. and Kabir, E. *Journal of Hazardous Materials* 2011;192(2):425-431

Cita(s)

4354. Loomis, D., Castillejos, M., Gold, D. R., McDonnell, W. and Borja-Aburto, V. H. Air pollution and infant mortality in Mexico City. *Epidemiology* 1999;10(2):118-123

4355. Torres-Duque, C., Maldonado, D., Pérez-Padilla, R., Ezzati, M. Vieg, G. and Task Force on Health Effects of Biomass Exposure (Romieu I.) Biomass fuels and respiratory diseases: a review of the evidence. *Proc Am Thorac Soc* 2008;5(5):577-90

3298) *A review of effects of particulate matter-associated nickel and vanadium species on cardiovascular and respiratory systems.* Zhang, Z. H., Chau, P. Y. K., Lai, H. K., et al. *International Journal of Environmental Health Research* 2009;19(3):175-185

Cita(s)

4356. Fortoul, T. I., Quan-Torres, A., Sánchez, I., López, I. E., Bizarro, P., Mendóza, M. L., Osorio, L. S., Espejel-Maya, G., Avila-Casado, M. D., Avila-Costa, M. R., et al. Vanadium in ambient air: Concentrations in lung tissue from autopsies of Mexico City residents in the 1960s and 1990s. *Archives of Environmental Health* 2002;57(5):446-449

3299) *A review of epidemiological studies on neuropsychological effects of air pollution.* Guxens, M. and Sunyer, J. *Swiss Medical Weekly* 2012;141(3Jan):w13322

Cita(s)

4357. Lanphear, B. P., Hornung, R., Khouury, J., Yolton, K., Baghurst, P., Bellinger, D. C., Canfield, R. L., Dietrich, K. N., Bornschein, R., Greene, T., et al. Low-level environmental lead exposure and children's intellectual function: an international pooled analysis. *Environ Health Perspect* 2005;113(7):894-9

3300) *A review of low-level air pollution and adverse effects on human health: implications for epidemiological studies and public policy.* Olmo, N. R. S., Saldiva, P. H. D., Braga, A. L. F., et al. *Clinics* 2011;66(4):681-690

Cita(s)

4358. Kaiser, R., Romieu, I., Medina, S., Schwartz, J., Krzyzanowski, M. and Kunzli, N. Air pollution attributable postneonatal infant mortality in U.S. metropolitan areas: a risk assessment study. *Environ Health* 2004;3(1):4

3301) *A review of the endocrine activity of parabens and implications for potential risks to human health.* Golden, R., Gandy, J. and Vollmer, G. *Critical Reviews in Toxicology* 2005;35(5):435-458

Cita(s)

4359. López-Cervantes, M., Torres-Sánchez, L., Tobias, A. and López-Carrillo, L. Dichlorodiphenyldichloroethane burden and breast cancer risk: a meta-analysis of the epidemiologic evidence. *Environ Health Perspect* 2004;112(2):207-14

3302) *A review of the epidemiological evidence for the 'antioxidant hypothesis'.* Stanner, S. A., Hughes, J., Kelly, C. N. M., et al. *Public Health Nutrition* 2004;7(3):407-422

Cita(s)

4360. Romieu, I., Sienna-Monge, J. J., Ramírez-Aguilar, M., Téllez-Rojo, M. M., Moreno-Macías, H., Reyes-Ruiz, N. I., del Rio-Navarro, B. E., Ruíz-Navarro, M. X., Hatch, G., Slade, R., et al. Antioxidant supplementation and lung functions among children with asthma exposed to

high levels of air pollutants. *Am J Respir Crit Care Med* 2002;166(5):703-9

- 3303)** *Review of the etiology of breast cancer with special attention to organochlorines as potential endocrine disruptors. Salehi, F., Turner, M. C., Phillips, K. P., et al. Journal of Toxicology and Environmental Health-Part B-Critical Reviews* 2008;11(3-4):276-300

Cita(s)

4361. López-Carrillo, L., López-Cervantes, M., Torres-Sánchez, L., Blair, A., Cebrian, M. E. and García, R. M. Serum levels of beta-hexachlorocyclohexane, hexachlorobenzene and polychlorinated biphenyls and breast cancer in Mexican women. *Eur J Cancer Prev* 2002;11(2):129-35

4362. López-Cervantes, M., Torres-Sánchez, L., Tobias, A. and López-Carrillo, L. Dichlorodiphenyldichloroethane burden and breast cancer risk: a meta-analysis of the epidemiologic evidence. *Environ Health Perspect* 2004;112(2):207-14

- 3304)** *A review of the mutagenicity and rodent carcinogenicity of ambient air. Claxton, L. D. and Woodall, G. M. Mutation Research-Reviews in Mutation Research* 2007;636(1-3):36-94

Cita(s)

4363. Cohen, A. J., Ross Anderson, H., Ostro, B., Pandey, K. D., Krzyzanowski, M., Kunzli, N., Gutschmidt, K., Pope, A., Romieu, I., Samet, J. M., et al. The global burden of disease due to outdoor air pollution. *J Toxicol Environ Health A* 2005;68(13-14):1301-7

4364. McKinley, G., Zuk, M., Hojer, M., Avalos, M., González, I., Iniestra, R., Laguna, I., Martínez, M. A., Osnaya, P., Reynales-Shigematsu, L. M., et al. Quantification of local and global benefits from air pollution control in Mexico City. *Environmental Science & Technology* 2005;39(7):1954-1961

- 3305)** *A review of the strengths and weaknesses of quantitative methods used in health impact assessment. O'Connell, E. and Hurley, F. Public Health* 2009;123(4):306-310

Cita(s)

4365. Lanphear, B. P., Hornung, R., Khoury, J., Yolton, K., Baghurst, P., Bellinger, D. C., Canfield, R. L., Dietrich, K. N., Bornschein, R., Greene, T., et al. Low-level environmental lead exposure and children's intellectual function: an international pooled analysis. *Environ Health Perspect* 2005;113(7):894-9

- 3306)** *A review of traffic-related air pollution exposure assessment studies in the developing world. Han, X. L. and Naeher, L. P. Environment International* 2006;32(1):106-120

Cita(s)

4366. Romieu, I., Ramírez, M., Meneses, F., Ashley, D., Lemire, S., Colome, S., Fung, K. and Hernández-Avila, M. Environmental exposure to volatile organic compounds among workers in Mexico City as assessed by personal monitors and blood concentrations. *Environ Health Perspect* 1999;107(7):511-5

- 3307)** *A review on the usage of POP pesticides in China, with emphasis on DDT loadings in human milk. Wong, M. H., Leung, A. O. W., Chan, J. K. Y., et al. Chemosphere* 2005;60(6):740-752

Cita(s)

4367. Romieu, I., Hernández-Avila, M., Lazcano-Ponce, E., Weber, J. P. and Dewailly, E. Breast cancer, lactation history, and serum organochlorines. *Am J Epidemiol* 2000;152(4):363-70

- 3308)** *Review: Lead Exposure in Battery Manufacturing and Recycling in Developing Countries and Among Children in Nearby Communities. Gottesfeld, P. and Pokhrel, A. K. Journal of Occupational and Environmental Hygiene* 2011;8(9):520-532

Cita(s)

4368. Hu, H., Shih, R., Rothenberg, S. and Schwartz, B. S. The epidemiology of lead toxicity in adults: measuring dose and consideration of other methodologic issues. *Environ Health Perspect* 2007;115(3):455-62

4369. Kosnett, M. J., Wedeen, R. P., Rothenberg, S. J., Hipkins, K. L., Materna, B. L., Schwartz, B. S., Hu, H. and Woolf, A. Recommendations for medical management of adult lead exposure. *Environ Health Perspect* 2007;115(3):463-71

- 3309)** *Review: Teratogenic Causes of Malformations. Gilbert-Barness, E. Annals of Clinical and Laboratory Science* 2010;40(2):99-114

Cita(s)

4370. Gomaa, A., Hu, H., Bellinger, D., Schwartz, J., Tsaih, S. W., González-Cossio, T., Schnaas, L., Peterson, K., Aro, A. and Hernández-Avila, M. Maternal bone lead as an independent risk factor for fetal neurotoxicity: A prospective study. *Pediatrics* 2002;110(1):110-118

3310) *Revisión de las metodologías sobre evaluación de riesgos en salud para el estudio de comunidades vulnerables en América Latina. Ilizaliturri-Hernández, C. A., González-Mille, D., Pelallo-Martínez, N. A., et al. Interciencia 2009;34(10):710-717*

Cita(s)

4371. Cifuentes, E., Suárez, L., Solano, M. and Santos, R. Diarrheal diseases in children from a water reclamation site in Mexico city. *Environ Health Perspect* 2002;110(10):A619-24

3311) *Rhinoconjunctivitis prevalence and associated factors in school children aged 6–7 and 13–14 years old in Bogota, Colombia. Peñaranda, A., Aristizabal, G., García, E., et al. International Journal of Pediatric Otorhinolaryngology 2012;76(4):530-535*

Cita(s)

4372. Odhiambo, J. A., Williams, H. C., Clayton, T. O., Robertson, C. F. and Asher, M. I. Global variations in prevalence of eczema symptoms in children from ISAAC Phase Three. *J Allergy Clin Immunol* 2009;124(6):1251-8 e23

3312) *Riesgos de contaminación por plomo en una población escolar de la zona sur de Valencia. Julio-Diciembre 2002. Pérez, A., Quintero, M., Skorupinski, A., et al. Archivos Venezolanos de Puericultura y Pediatría 2005;68(2):60-68*

Cita(s)

4373. Jiménez-Gutiérrez, C., Romieu, I., Ramírez-Sánchez, A. L., Palazuelos-Rendón, E. and Muñoz-Quiles, I. [Exposure to lead among 6-12 year-old children]. *Salud Publica Mex* 1999;41 Suppl 2(S72-81)

3313) *Rinitis, sinusitis y alergia. del Río-Navarro, B. E. and al., e. Revista Alergia de México 2009;56(6):204-216*

Cita(s)

4374. Barraza-Villarreal, A., Sanín-Aguirre, L. H., Téllez-Rojo, M. M., Lacasaña-Navarro, M. and Romieu, I. [Prevalence of asthma and other allergic diseases in school children from Juárez City, Chihuahua]. *Salud Publica Mex* 2001;43(5):433-43

3314) *A risk analysis model with an ecological perspective on DDT and malaria control in South Africa. Corin, S. and Weaver, S. A. Journal of Rural and Tropical Public Health 2005;4(2005):21-32*

Cita(s)

4375. Salazar-García, F., Gallardo-Díaz, E., Cerón-Mireles, P., Loomis, D. and Borja-Aburto, V. H. Reproductive effects of occupational DDT exposure among male malaria control workers. *Environmental Health Perspectives* 2004;112(5):542-547

3315) *Risk analysis of drinking water microbial contamination versus disinfection by-products (DBPs). Ashbolt, N. J. Toxicology 2004;198(1-3):255-262*

Cita(s)

4376. Downs, T. J., Cifuentes-García, E. and Suffet, I. M. Risk screening for exposure to groundwater pollution in a wastewater irrigation district of the Mexico City region. *Environmental Health Perspectives* 1999;107(7):553-561

3316) *Risk factors and prevalence of asthma and rhinitis among primary school children in Lisbon. Pegas, P. N., Alves, C. A., Scotto, M. G., et al. Revista Portuguesa de Pneumologia 2011;17(3):109-116*

Cita(s)

4377. Barraza-Villarreal, A., Sanín-Aguirre, L. H., Téllez-Rojo, M. M., Lacasaña-Navarro, M. and Romieu, I. [Prevalence of asthma and other allergic diseases in school children from Juárez City, Chihuahua]. *Salud Publica Mex* 2001;43(5):433-43

3317) *Risk factors for asthma and cough among Hispanic children in the southwestern United States of America, 2003-2004. Gonzales, M., Malcoe, L. H., Myers, O. B., et al. Revista Panamericana de Salud Pública 2007;21(5):274-281*

Cita(s)

4378. Barraza Villarreal, A., Sanín Aguirre, L. H., Téllez Rojo, M. M., Lacasaña Navarro, M. and Romieu, I. Risk factors for asthma in school children from Ciudad Juárez, Chihuahua. *J Asthma* 2003;40(4):413-23

4379. Holguín, F., Mannino, D. M., Anto, J., Mott, J., Ford, E. S., Teague, W. G., Redd, S. C. and Romieu, I. Country of birth as a risk factor for asthma among Mexican Americans. *Am J Respir Crit Care Med* 2005;171(2):103-8

3318) *Risk Factors for Chronic Obstructive Pulmonary Disease in a European Cohort of Young Adults. de Marco, R., Accordini, S., Marcon, A., et al. American Journal of Respiratory and Critical Care Medicine*



2011;183(7):891-897

Cita(s)

4380. Torres-Duque, C., Maldonado, D., Pérez-Padilla, R., Ezzati, M. Vieg, G. and Task Force on Health Effects of Biomass Exposure (Romieu I.) Biomass fuels and respiratory diseases: a review of the evidence. *Proc Am Thorac Soc* 2008;5(5):577-90

3319) *Risk factors for endemic giardiasis: highlighting the possible association of contaminated water and food. Mahdy, A. K. M., Lim, Y. A. L., Surin, J., et al. Transactions of the Royal Society of Tropical Medicine and Hygiene* 2008;102(5):465-470

Cita(s)

4381. Cifuentes, E., Suárez, L., Espinosa, M., Juárez-Figueroa, L. and Martínez-Palomo, A. Risk of *Giardia intestinalis* infection in children from an artificially recharged groundwater area in Mexico City. *Am J Trop Med Hyg* 2004;71(1):65-70

3320) *Risk factors for Giardia infection among hospitalized children in Cuba. Bello, J., Nunez, F. A., González, O. M., et al. Annals of Tropical Medicine and Parasitology* 2011;105(1):57-64

Cita(s)

4382. Cifuentes, E., Suárez, L., Espinosa, M., Juárez-Figueroa, L. and Martínez-Palomo, A. Risk of *Giardia intestinalis* infection in children from an artificially recharged groundwater area in Mexico City. *Am J Trop Med Hyg* 2004;71(1):65-70

3321) *Risk factors for increased BTEX exposure in four Australian cities. Hinwood, A. L., Rodriguez, C., Runnion, T., et al. Chemosphere* 2007;66(3):533-541

Cita(s)

4383. Meneses, F., Romieu, I., Ramírez, M., Colome, S., Fung, K., Ashley, D. and Hernández-Avila, M. A survey of personal exposures to benzene in Mexico City. *Arch Environ Health* 1999;54(5):359-63

4384. Ramírez-Aguilar, M., Cicero-Fernández, P., Winer, A. M., Romieu, I., Meneses-González, F. and Hernández-Avila, M. Measurements of personal exposure to nitrogen dioxide in four Mexican cities in 1996. *J Air Waste Manag Assoc* 2002;52(1):50-7

3322) *Risk factors for infection with Giardia duodenalis in pre-school children in the city of Salvador, Brazil. Prado, M. S., Strina, A., Barreto, M. L., et al. Epidemiology and Infection* 2003;131(2):899-906

Cita(s)

4385. Cifuentes, E., Gómez, M., Blumenthal, U., Téllez-Rojo, M. M., Romieu, I., Ruíz-Palacios, G. and Ruíz-Velazco, S. Risk factors for *Giardia intestinalis* infection in agricultural villages practicing wastewater irrigation in Mexico. *Am J Trop Med Hyg* 2000;62(3):388-92

3323) *Risk factors for lead poisoning among Cuban refugee children. Trepka, M. J., Pekovic, V., Santana, J. C., et al. Public Health Reports* 2005;120(2):179-185

Cita(s)

4386. Dykeman, R., Aguilar-Madrid, G., Smith, T., Juárez-Pérez, C. A., Piacitelli, G. M., Hu, H. and Hernández-Avila, M. Lead exposure in Mexican radiator repair workers. *Am J Ind Med* 2002;41(3):179-87

3324) *Risk factors for symptoms of childhood asthma, allergic rhinoconjunctivitis and eczema in the Pacific: an ISAAC Phase III study. Foliaki, S., Annesi-Maesano, I., Tuuau-Potoi, N., et al. International Journal of Tuberculosis and Lung Disease* 2008;12(7):799-806

Cita(s)

4387. Barraza Villarreal, A., Sanín Aguirre, L. H., Téllez Rojo, M. M., Lacasaña Navarro, M. and Romieu, I. Risk factors for asthma in school children from Ciudad Juárez, Chihuahua. *J Asthma* 2003;40(4):413-23

3325) *Risk factors in miscarriage: a review. García-Enguádanos, A., Calle, M. E., Valero, J., et al. European Journal of Obstetrics and Gynecology and Reproductive Biology* 2002;102(2):111-119

Cita(s)

4388. Borja-Aburto, V. H., Hertz-Picciotto, I., Rojas López, M., Fariás, P., Rios, C. and Blanco, J. Blood lead levels measured prospectively and risk of spontaneous abortion. *Am J Epidemiol* 1999;150(6):590-7

3326) *Risk for Asthma in Offspring of Asthmatic Mothers versus Fathers: A Meta-Analysis. Lim, R. H., Kobzik, L. and Dahl, M. PLoS One* 2010;5(4)

Cita(s)

4389. Backer, C., Barraza-Villarreal, A., Moreno-Macías, H., Escamilla-Nunez, C. and Romieu, I.

The effects of a rural environment on the prevalence of allergic rhinitis among schoolchildren in Mexicali, Baja California, Mexico. *Rev Panam Salud Publica* 2009;25(5):431-7

- 3327) *Risk of Low Birth Weight and Stillbirth Associated With Indoor Air Pollution From Solid Fuel Use in Developing Countries.* Pope, D. P., Mishra, V., Thompson, L., et al. *Epidemiologic Reviews* 2010;32(1):70-81

Cita(s)

4390. Naeher, L. P., Smith, K. R., Leaderer, B. P., Neufeld, L. and Mage, D. T. Carbon monoxide as a tracer for assessing exposures to particulate matter in wood and gas cookstove households of highland Guatemala. *Environ Sci Technol* 2001;35(3):575-81

- 3328) *The risk of pathogenic intestinal parasite infections in Kisii Municipality, Kenya.* Nyarango, R. M., Aloo, P. A., Kabiru, E. W., et al. *BMC Public Health* 2008;8

Cita(s)

4391. Cifuentes, E., Gómez, M., Blumenthal, U., Téllez-Rojo, M. M., Romieu, I., Ruíz-Palacios, G. and Ruíz-Velazco, S. Risk factors for Giardia intestinalis infection in agricultural villages practicing wastewater irrigation in Mexico. *Am J Trop Med Hyg* 2000;62(3):388-92

- 3329) *Risk of testicular germ cell cancer in relation to variation in maternal and offspring cytochrome P450 genes involved in catechol estrogen metabolism.* Starr, J. R., Chen, C., Doody, D. R., et al. *Cancer Epidemiology Biomarkers and Prevention* 2005;14(9):2183-2190

Cita(s)

4392. Castorena-Torres, F., Mendóza-Cantu, A., de Leon, M. B., Cisneros, B., Zapata-Pérez, O., López-Carrillo, L., Salinas, J. E. and Albores, A. CYP1A2 phenotype and genotype in a population from the Carboniferous Region of Coahuila, Mexico. *Toxicol Lett* 2005;156(3):331-9

- 3330) *A robust TDT-type association test under informative parental missingness.* Chen, J. H. and Cheng, K. F. *Statistics in Medicine* 2011;30(3):291-297

Cita(s)

4393. Li, H., Romieu, I., Wu, H., Sienra-Monge, J. J., Ramírez-Aguilar, M., del Rio-Navarro, B. E., del Lara-Sánchez, I. C., Kistner, E. O., Gjessing, H. K. and London, S. J. Genetic polymorphisms in transforming growth factor beta-1 (TGFB1) and childhood asthma and atopy. *Hum Genet* 2007;121(5):529-38

- 3331) *The role of air pollution in asthma and other pediatric morbidities.* Trasande, L. and Thurston, G. D. *Journal of Allergy and Clinical Immunology* 2005;115(4):689-699

Cita(s)

4394. Loomis, D., Castillejos, M., Gold, D. R., McDonnell, W. and Borja-Aburto, V. H. Air pollution and infant mortality in Mexico City. *Epidemiology* 1999;10(2):118-123

- 3332) *Role of anti-oxidants in the treatment of bronchial asthma.* Riccioni, G., Mancini, B., Bucciarelli, T., et al. *Drug Discovery Today: Therapeutic Strategies* 2006;3(3):293-298

Cita(s)

4395. Romieu, I., Sienra-Monge, J. J., Ramírez-Aguilar, M., Téllez-Rojo, M. M., Moreno-Macías, H., Reyes-Ruiz, N. I., del Rio-Navarro, B. E., Ruíz-Navarro, M. X., Hatch, G., Slade, R., et al. Antioxidant supplementation and lung functions among children with asthma exposed to high levels of air pollutants. *Am J Respir Crit Care Med* 2002;166(5):703-9

- 3333) *The role of atmospheric nitrogen dioxide in the risk of hospital admission in the patient with respiratory pathology.* Panella, M., Palin, L., Binotti, M., et al. *Epidemiology* 2000;11(3):367-368

Cita(s)

4396. Loomis, D., Castillejos, M., Gold, D. R., McDonnell, W. and Borja-Aburto, V. H. Air pollution and infant mortality in Mexico City. *Epidemiology* 1999;10(2):118-123

- 3334) *The Role of Cholesterol in Atherosclerosis: Possibilities of Herbal Treatment Options.* Waqar, M. A., Mahmood, Y., Shaikat, S., et al. *Journal of the Chemical Society of Pakistan* 2009;31(1):186-191

Cita(s)

4397. Romieu, I., Castro-Giner, F., Kunzli, N. and Sunyer, J. Air pollution, oxidative stress and dietary supplementation: a review. *Eur Respir J* 2008;31(1):179-97

- 3335) *The role of climate variability and change in the transmission dynamics and geographic distribution of dengue.* Thai, K. T. D. and Anders, K. L. *Experimental Biology and Medicine* 2011;236(8):944-954

Cita(s)

4398. Brunkard, J. M., Cifuentes, E. and Rothenberg, S. J. Assessing the roles of temperature, precipitation, and ENSO in dengue re-emergence on the Texas-Mexico border region. *Salud Publica Mex* 2008;50(3):227-34
4399. Hurtado-Diaz, M., Riojas-Rodríguez, H., Rothenberg, S. J., Gómez-Dantes, H. and Cifuentes, E. Short communication: impact of climate variability on the incidence of dengue in Mexico. *Trop Med Int Health* 2007;12(11):1327-37
- 3336) *The role of environmental estrogens and autoimmunity. Chighizola, C. and Meroni, P. L. Autoimmunity Reviews* 2012;11(6-7):A493-A501
- Cita(s)
4400. Sunyer, J., Torrent, M., García-Esteban, R., Ribas-Fito, N., Carrizo, D., Romieu, I., Anto, J. M. and Grimalt, J. O. Early exposure to dichlorodiphenyldichloroethylene, breastfeeding and asthma at age six. *Clin Exp Allergy* 2006;36(10):1236-41
- 3337) *The role of environmental tobacco smoke in genetic susceptibility to asthma. Kurz, T. and Ober, C. Current Opinion in Allergy and Clinical Immunology* 2004;4(5):335-9
- Cita(s)
4401. David, G. L., Romieu, I., Sienna-Monge, J. J., Collins, W. J., Ramírez-Aguilar, M., del Rio-Navarro, B. E., Reyes-Ruiz, N. I., Morris, R. W., Marzec, J. M. and London, S. J. Nicotinamide adenine dinucleotide (phosphate) reduced:quinone oxidoreductase and glutathione S-transferase M1 polymorphisms and childhood asthma. *Am J Respir Crit Care Med* 2003;168(10):1199-204
- 3338) *The role of epigenetic dysregulation in the epidemic of allergic disease. Prescott, S. and Saffery, R. Clinical Epigenetics* 2011;2(2):223-232
- Cita(s)
4402. Pilsner, J. R., Hu, H., Ettinger, A., Sánchez, B. N., Wright, R. O., Cantonwine, D., Lazarus, A., Lamadrid-Figueroa, H., Mercado-García, A., Téllez-Rojo, M. M., et al. Influence of prenatal lead exposure on genomic methylation of cord blood DNA. *Environ Health Perspect* 2009;117(9):1466-71
- 3339) *The role of exposure versus body burden data in deriving health guidance values. Pohl, H. R., Abadin, H. G., Jones, D. E., et al. Journal of Toxicology and Environmental Health-Part B-Critical Reviews* 2007;10(6):401-415
- Cita(s)
4403. Lanphear, B. P., Hornung, R., Khouury, J., Yolton, K., Baghurst, P., Bellinger, D. C., Canfield, R. L., Dietrich, K. N., Bornschein, R., Greene, T., et al. Low-level environmental lead exposure and children's intellectual function: an international pooled analysis. *Environ Health Perspect* 2005;113(7):894-9
4404. Rothenberg, S. J., Schnaas, L., Salgado-Valladares, M., Casanueva, E., Geller, A. M., Hudnell, H. K. and Fox, D. A. Increased ERG a- and b-wave amplitudes in 7- to 10-year-old children resulting from prenatal lead exposure. *Invest Ophthalmol Vis Sci* 2002;43(6):2036-44
4405. Schnaas, L., Rothenberg, S. J., Perroni, E., Martínez, S., Hernández, C. and Hernández, R. M. Temporal pattern in the effect of postnatal blood lead level on intellectual development of young children. *Neurotoxicol Teratol* 2000;22(6):805-10
- 3340) *Role of genetic polymorphisms of CYP1A1, CYP3A5, CYP2C9, CYP2D6, and PON1 in the modulation of DNA damage in workers occupationally exposed to organophosphate pesticides. Singh, S., Kumar, V., Vashisht, K., et al. Toxicology and Applied Pharmacology* 2011;257(1):84-92
- Cita(s)
4406. López-Flores, I., Lacasaña, M., Blanco-Muñoz, J., Aguilar-Garduno, C., Sánchez-Villegas, P., Pérez-Méndez, O. A. and Gamboa-Avila, R. Relationship between human paraoxonase-1 activity and PON1 polymorphisms in Mexican workers exposed to organophosphate pesticides. *Toxicol Lett* 2009;188(2):84-90
- 3341) *The role of genetics and environment in the rise of childhood food allergy. Tan, T. H. T., Ellis, J. A., Saffery, R., et al. Clinical and Experimental Allergy* 2012;42(1):20-29
- Cita(s)
4407. Hancock, D. B., Romieu, I., Shi, M., Sienna-Monge, J. J., Wu, H., Chiu, G. Y., Li, H., del Rio-Navarro, B. E., Willis-Owen, S. A., Weiss, S. T., et al. Genome-wide association study implicates chromosome 9q21.31 as a susceptibility locus for asthma in mexican children. *PLoS Genet* 2009;5(8):e1000623
- 3342) *The role of glutathione-S-transferase polymorphisms on clinical outcome of ALI/ARDS patient*

- treated with N-acetylcysteine. Moradi, M., Mojtahedzadeh, M., Mandegari, A., et al. Respiratory Medicine 2009;103(3):434-441*  
Cita(s)
4408. Romieu, I., Ramírez-Aguilar, M., Sienra-Monge, J. J., Moreno-Macías, H., del Rio-Navarro, B. E., David, G., Marzec, J., Hernández-Avila, M. and London, S. GSTM1 and GSTP1 and respiratory health in asthmatic children exposed to ozone. *Eur Respir J* 2006;28(5):953-9
- 3343) *The role of maxillofacial radiologists in gunshot injuries: a hypothesized missile trajectory in two case reports. Sansare, K., Khanna, V. and Karjodkar, F. Dentomaxillofacial Radiology 2011;40(1):53-59*  
Cita(s)
4409. McQuirter, J. L., Rothenberg, S. J., Dinkins, G. A., Manalo, M., Kondrashov, V. and Todd, A. C. The effects of retained lead bullets on body lead burden. *J Trauma* 2001;50(5):892-9
- 3344) *The role of metabotropic glutamate receptor 5 in developmental lead neurotoxicity. Xu, J., Yan, C. H., Yang, B., et al. Toxicology Letters 2009;191(2-3):223-230*  
Cita(s)
4410. Hu, H., Téllez-Rojo, M. M., Bellinger, D., Smith, D., Ettinger, A. S., Lamadrid-Figueroa, H., Schwartz, J., Schnaas, L., Mercado-García, A. and Hernández-Avila, M. Fetal lead exposure at each stage of pregnancy as a predictor of infant mental development. *Environ Health Perspect* 2006;114(11):1730-5
4411. Schnaas, L., Rothenberg, S. J., Flores, M. F., Martínez, S., Hernández, C., Osorio, E., Velasco, S. R. and Perroni, E. Reduced intellectual development in children with prenatal lead exposure. *Environ Health Perspect* 2006;114(5):791-7
- 3345) *Role of Methylmercury Exposure (from Fish Consumption) on Growth and Neurodevelopment of Children Under 5 Years of Age Living in a Transitioning (Tin-Mining) Area of the Western Amazon, Brazil. Marques, R. C., Dorea, J. G., Leao, R. S., et al. Archives of Environmental Contamination and Toxicology 2012;62(2):341-350*  
Cita(s)
4412. Torres-Sánchez, L., Schnaas, L., Cebrian, M. E., Hernández M. C., Valencia, E. O., García-Hernández, R. M. and López-Carrillo, L. Prenatal dichlorodiphenyldichloroethylene (DDE) exposure and neurodevelopment: a follow-up from 12 to 30 months of age. *Neurotoxicology* 2009;30(6):1162-5
- 3346) *The role of modified citrus pectin as an effective chelator of lead in children hospitalized with toxic lead levels. Zhao, Z. Y., Liang, L., Fan, X., et al. Alternative Therapies in Health and Medicine 2008;14(4):34-38*  
Cita(s)
4413. Lanphear, B. P., Hornung, R., Khoury, J., Yolton, K., Baghurst, P., Bellinger, D. C., Canfield, R. L., Dietrich, K. N., Bornschein, R., Greene, T., et al. Low-level environmental lead exposure and children's intellectual function: an international pooled analysis. *Environ Health Perspect* 2005;113(7):894-9
- 3347) *Role of organochlorine compounds in the etiology of pancreatic cancer: A proposal to develop methodological standards. Porta, M. Epidemiology 2001;12(2):272-276*  
Cita(s)
4414. López-Carrillo, L., Torres-Sánchez, L., López-Cervantes, M., Blair, A., Cebrian, M. E. and Uribe, M. The adipose tissue to serum dichlorodiphenyldichloroethane (DDE) ratio: some methodological considerations. *Environ Res* 1999;81(2):142-5
- 3348) *Role of oxidative damage in toxicity of particulates. Moller, P., Jacobsen, N. R., Folkmann, J. K., et al. Free Radical Research 2010;44(1):1-46*  
Cita(s)
4415. Romieu, I., Barraza-Villarreal, A., Escamilla-Nunez, C., Almstrand, A. C., Diaz-Sánchez, D., Sly, P. D. and Olin, A. C. Exhaled breath malondialdehyde as a marker of effect of exposure to air pollution in children with asthma. *J Allergy Clin Immunol* 2008;121(4):903-9 e6
- 3349) *The role of oxidative stress and innate immunity in O-3 and endotoxin-induced human allergic airway disease. Peden, D. B. Immunological Reviews 2011;242:91-105*  
Cita(s)
4416. Romieu, I., Sienra-Monge, J. J., Ramírez-Aguilar, M., Moreno-Macías, H., Reyes-Ruiz, N. I., del Rio-Navarro, B. E., Hernández-Avila, M. and London, S. J. Genetic polymorphism of GSTM1 and antioxidant supplementation influence lung function in relation to ozone exposure in asthmatic children in Mexico City. *Thorax* 2004;59(1):8-10

4417. David, G. L., Romieu, I., Sienna-Monge, J. J., Collins, W. J., Ramírez-Aguilar, M., del Rio-Navarro, B. E., Reyes-Ruiz, N. I., Morris, R. W., Marzec, J. M. and London, S. J. Nicotinamide adenine dinucleotide (phosphate) reduced:quinone oxidoreductase and glutathione S-transferase M1 polymorphisms and childhood asthma. *Am J Respir Crit Care Med* 2003;168(10):1199-204
4418. Romieu, I., Castro-Giner, F., Kunzli, N. and Sunyer, J. Air pollution, oxidative stress and dietary supplementation: a review. *Eur Respir J* 2008;31(1):179-97
4419. Romieu, I., Sienna-Monge, J. J., Ramírez-Aguilar, M., Téllez-Rojo, M. M., Moreno-Macías, H., Reyes-Ruiz, N. I., del Rio-Navarro, B. E., Ruiz-Navarro, M. X., Hatch, G., Slade, R., et al. Antioxidant supplementation and lung functions among children with asthma exposed to high levels of air pollutants. *Am J Respir Crit Care Med* 2002;166(5):703-9
- 3350) *The Role of Oxidative Stress in Carcinogenesis Induced by Metals and Xenobiotics. Henkler, F., VBrinkmann, J. and Luch, A. Cancers* 2010;2(8Apr):376-396  
Cita(s)
4420. De Vizcaya-Ruiz, A., Barbier, O., Ruiz-Ramos, R. and Cebrian, M. E. Biomarkers of oxidative stress and damage in human populations exposed to arsenic. *Mutat Res* 2009;674(1-2):85-92
- 3351) *The role of oxidative stress in chronic obstructive pulmonary disease. Bowler, R. P., Barnes, P. J. and Crapo, J. D. COPD-Journal of Chronic Obstructive Pulmonary Disease* 2004;1(2):255-77  
Cita(s)
4421. Romieu, I. and Trenga, C. Diet and obstructive lung diseases. *Epidemiol Rev* 2001;23(2):268-87
- 3352) *The Role of Oxidative Stress in the Pathogenesis of Asthma. Cho, Y. S. and Moon, H. B. Allergy Asthma and Immunology Research* 2010;2(3):183-187  
Cita(s)
4422. Romieu, I., Sienna-Monge, J. J., Ramírez-Aguilar, M., Moreno-Macías, H., Reyes-Ruiz, N. I., del Rio-Navarro, B. E., Hernández-Avila, M. and London, S. J. Genetic polymorphism of GSTM1 and antioxidant supplementation influence lung function in relation to ozone exposure in asthmatic children in Mexico City. *Thorax* 2004;59(1):8-10
- 3353) *The role of science in deepening democracy: the case for water in post-Apartheid South Africa. Turton, A. Journal for Transdisciplinary Research in Southern Africa* 2009;5(1):9-28  
Cita(s)
4423. Aneck-Hahn, N. H., Schulenburg, G. W., Bornman, M. S., Fariás, P. and De Jager, C. Impaired semen quality associated with environmental DDT exposure in young men living in a malaria area in the Limpopo Province, South Africa. *Journal of Andrology* 2007;28(3):423-434
- 3354) *The role of selenium, zinc and antioxidant vitamin supplementation in the treatment of bronchial asthma: adjuvant therapy or not? Riccioni, G. and D'Orazio, N. Expert Opinion on Investigational Drugs* 2005;14(9):1145-1155  
Cita(s)
4424. Romieu, I. and Trenga, C. Diet and obstructive lung diseases. *Epidemiol Rev* 2001;23(2):268-87
4425. Romieu, I., Sienna-Monge, J. J., Ramírez-Aguilar, M., Téllez-Rojo, M. M., Moreno-Macías, H., Reyes-Ruiz, N. I., del Rio-Navarro, B. E., Ruiz-Navarro, M. X., Hatch, G., Slade, R., et al. Antioxidant supplementation and lung functions among children with asthma exposed to high levels of air pollutants. *Am J Respir Crit Care Med* 2002;166(5):703-9
- 3355) *The role of the glutathione S-transferase genes GSTT1, GSTM1, and GSTP1 in acetaminophen-poisoned patients. Buchard, A., Efsen, M., Semb, S., et al. Clinical Toxicology* 2012;50(1):27-33  
Cita(s)
4426. Romieu, I., Sienna-Monge, J. J., Ramírez-Aguilar, M., Moreno-Macías, H., Reyes-Ruiz, N. I., del Rio-Navarro, B. E., Hernández-Avila, M. and London, S. J. Genetic polymorphism of GSTM1 and antioxidant supplementation influence lung function in relation to ozone exposure in asthmatic children in Mexico City. *Thorax* 2004;59(1):8-10
- 3356) *The role of vanin-1 and oxidative stress-related pathways in distinguishing acute and chronic pediatric ITP. Zhang, B., Lo, C., Shen, L., et al. Blood* 2011;117(17):4569-4579  
Cita(s)
4427. De Vizcaya-Ruiz, A., Barbier, O., Ruiz-Ramos, R. and Cebrian, M. E. Biomarkers of oxidative stress and damage in human populations exposed to arsenic. *Mutat Res* 2009;674(1-



2):85-92

- 3357) *The role of vitamins and minerals in the alleviation of asthma symptoms. Oberholzer, H. M. and Pretorius, E. Early Child Development and Care 2010;180(7):913-920*

Cita(s)

4428. Romieu, I. and Trenga, C. Diet and obstructive lung diseases. *Epidemiol Rev* 2001;23(2):268-87

- 3358) *The role of xenoestrogenic compounds in the development of breast cancer. Safe, S. and Papineni, S. Trends in Pharmacological Sciences 2006;27(8):447-454*

Cita(s)

4429. López-Cervantes, M., Torres-Sánchez, L., Tobias, A. and López-Carrillo, L. Dichlorodiphenyldichloroethane burden and breast cancer risk: a meta-analysis of the epidemiologic evidence. *Environ Health Perspect* 2004;112(2):207-14

- 3359) *Roles of arginase variants, atopy, and ozone in childhood asthma. Salam, M. T., Islam, T., Gauderman, J., et al. Journal of Allergy and Clinical Immunology 2009;123(3):596-602*

Cita(s)

4430. Li, H., Romieu, I., Sienna-Monge, J. J., Ramírez-Aguilar, M., Estela Del Rio-Navarro, B., Kistner, E. O., Gjessing, H. K., Lara-Sánchez Idel, C., Chiu, G. Y. and London, S. J. Genetic polymorphisms in arginase I and II and childhood asthma and atopy. *J Allergy Clin Immunol* 2006;117(1):119-26

- 3360) *Roles of oxidative stress in signaling and inflammation induced by particulate matter. Mazzoli-Rocha, F., Fernández, S., Einicker-Lamas, M., et al. Cell Biology and Toxicology 2010;26(5):481-498*

Cita(s)

4431. Romieu, I., Barraza-Villarreal, A., Escamilla-Nunez, C., Almstrand, A. C., Diaz-Sánchez, D., Sly, P. D. and Olin, A. C. Exhaled breath malondialdehyde as a marker of effect of exposure to air pollution in children with asthma. *J Allergy Clin Immunol* 2008;121(4):903-9 e6

- 3361) *The Roles of Phytochemicals in Bronchial Asthma. Park, H. S., Kim, S. R., Kim, J. O., et al. Molecules 2010;15(10):6810-6834*

Cita(s)

4432. Romieu, I. and Trenga, C. Diet and obstructive lung diseases. *Epidemiol Rev* 2001;23(2):268-87

- 3362) *A rural community intervention targeting biomass combustion sources: effects on air quality and reporting of children's respiratory outcomes. Noonan, C. W., Ward, T. J., Navidi, W., et al. Occupational and Environmental Medicine 2012;69(5):354-360*

Cita(s)

4433. Romieu, I., Riojas-Rodriguez, H., Marron-Mares, A. T., Schilman, A., Pérez-Padilla, R. and Masera, O. Improved biomass stove intervention in rural Mexico: impact on the respiratory health of women. *Am J Respir Crit Care Med* 2009;180(7):649-56

- 3363) *A safe strategy to decrease fetal lead exposure in a woman with chronic intoxication. Leiba, A., Hu, H., Zheng, A., et al. Journal of Maternal-Fetal and Neonatal Medicine 2010;23(8):932-934*

Cita(s)

4434. Borja-Aburto, V. H., Hertz-Picciotto, I., Rojas López, M., Fariás, P., Rios, C. and Blanco, J. Blood lead levels measured prospectively and risk of spontaneous abortion. *Am J Epidemiol* 1999;150(6):590-7

- 3364) *Saharan Dust and Associations between Particulate Matter and Daily Mortality in Rome, Italy. Mallone, S., Stafoggia, M., Faustini, A., et al. Environmental Health Perspectives 2011;119(10):1409-1414*

Cita(s)

4435. Castillejos, M., Borja-Aburto, V. H., Dockery, D. W., Gold, D. R. and Loomis, D. Airborne coarse particles and mortality. *Inhalation Toxicology* 2000;12(61-72)

- 3365) *Salivary cotinine, doctor-diagnosed asthma and respiratory symptoms in primary schoolchildren. Delpisheh, A., Kelly, Y., Rizwan, S., et al. Maternal and Child Health Journal 2008;12(2):188-193*

Cita(s)

4436. Li, H., Romieu, I., Sienna-Monge, J. J., Ramírez-Aguilar, M., Estela Del Rio-Navarro, B., Kistner, E. O., Gjessing, H. K., Lara-Sánchez Idel, C., Chiu, G. Y. and London, S. J. Genetic

polymorphisms in arginase I and II and childhood asthma and atopy. *J Allergy Clin Immunol* 2006;117(1):119-26

- 3366) *Salud y uso de servicios de salud en mujeres de área urbana y rural en zonas de alta y muy alta marginación socioeconómica de la región fronteriza de Chiapas. Estudillo-Becerra, M. L., Sánchez-Pérez, H. J., Ochoa-Díaz, H., et al. Estudios Demograficos y Urbanos* 2005;20(2):309-339

Cita(s)

4437. Borja-Aburto, V. H. Ecologic studies. *Salud Publica De Mexico* 2000;42(6):533-538

- 3367) *Same sex, no sex, and unaware sex in neurotoxicology. Weiss, B. Neurotoxicology* 2011;32(5):509-517

Cita(s)

4438. Lanphear, B. P., Hornung, R., Khoury, J., Yolton, K., Baghurst, P., Bellinger, D. C., Canfield, R. L., Dietrich, K. N., Bornschein, R., Greene, T., et al. Low-level environmental lead exposure and children's intellectual function: an international pooled analysis. *Environ Health Perspect* 2005;113(7):894-9

- 3368) *Sampling and analytical framework for routine environmental monitoring of organic pollutants. Ni, H. G., Zeng, H. and Zeng, E. Y. Trac-Trends in Analytical Chemistry* 2011;30(10):1549-1559

Cita(s)

4439. Verner, M. A., Charbonneau, M., López-Carrillo, L. and Haddad, S. Physiologically based pharmacokinetic modeling of persistent organic pollutants for lifetime exposure assessment: a new tool in breast cancer epidemiologic studies. *Environ Health Perspect* 2008;116(7):886-92

- 3369) *Sanitary survey of residential areas using Ascaris lumbricoides ova as indicators of environmental hygiene. Legesse, W. and Gebre-Selassie, S. Ethiopian Journal Health Development* 2007;21(1):18-24

Cita(s)

4440. Carneiro, F. F., Cifuentes, E., Téllez-Rojo, M. M. and Romieu, I. The risk of *Ascaris lumbricoides* infection in children as an environmental health indicator to guide preventive activities in Caparao and Alto Caparao, Brazil. *Bull World Health Organ* 2002;80(1):40-6

- 3370) *Scavenging of peroxynitrite-derived radicals by flavonoids may support endothelial NO synthase activity, contributing to the vascular protection associated with high fruit and vegetable intakes. McCarty, M. F. Medical Hypotheses* 2008;70(1):170-181

Cita(s)

4441. Romieu, I. and Trenga, C. Diet and obstructive lung diseases. *Epidemiol Rev* 2001;23(2):268-87

- 3371) *Science and Scholarship in Publications. Guenter, C. American Journal of Respiratory and Critical Care Medicine* 2010;182(10):1333-1334

Cita(s)

4442. Romieu, I., Riojas-Rodríguez, H., Marron-Mares, A. T., Schilman, A., Pérez-Padilla, R. and Masera, O. Improved biomass stove intervention in rural Mexico: impact on the respiratory health of women. *Am J Respir Crit Care Med* 2009;180(7):649-56

- 3372) *Science linking environmental contaminant exposures with fertility and reproductive health impacts in the adult female. Mendola, P., Messer, L. C. and Rappazzo, K. Fertility and Sterility* 2008;89(2, Supplement):e81-e94

Cita(s)

4443. Idrovo, A. J., Sanín, L. H., Cole, D., Chavarro, J., Caceres, H., Narvaez, J. and Restrepo, M. Time to first pregnancy among women working in agricultural production. *International Archives of Occupational and Environmental Health* 2005;78(6):493-500

- 3373) *Science with health consequences. Cranor, C. F. International Journal of Occupational and Environmental Health* 2006;12(2):177-179

Cita(s)

4444. Breilh, J., Branco Jefer, C., Castelman, B. I., Cherniack, M., Christiani, D. C., Cicolella, A., Cifuentes, E., Clapp, R., Cole, D. C., Corn, M., et al. Texaco and its consultants. *Int J Occup Environ Health* 2005;11(2):217-20

- 3374) *Scientific and policy statements on environmental agents associated with neurodevelopmental disorders. Gilbert, S. G., Miller, E., Martin, J., et al. Journal of Intellectual and Developmental Disability* 2010;35(2):121-128

Cita(s)

4445. Lanphear, B. P., Hornung, R., Khoury, J., Yolton, K., Baghurst, P., Bellinger, D. C., Canfield, R. L., Dietrich, K. N., Bornschein, R., Greene, T., et al. Low-level environmental lead exposure and children's intellectual function: an international pooled analysis. *Environ Health Perspect* 2005;113(7):894-9
- 3375) *Scots Pine (Pinus sylvestris L.) Growth Suppression and Adverse Effects on Human Health Due to Air Pollution in the Upper Silesian Industrial District (USID), Southern Poland. Malik, I., Danek, M., Marchwińska-Wyrwał, E., et al. Water, Air, and Soil Pollution 2012;Online First 2012(in press):20p.*
- Cita(s)
4446. Cohen, A. J., Ross Anderson, H., Ostro, B., Pandey, K. D., Krzyzanowski, M., Kunzli, N., Gutschmidt, K., Pope, A., Romieu, I., Samet, J. M., et al. The global burden of disease due to outdoor air pollution. *J Toxicol Environ Health A* 2005;68(13-14):1301-7
- 3376) *Screening children for elevated blood lead - Learnings from the literature. Boreland, F. and Lyle, D. Science of the Total Environment 2008;390(1):13-22*
- Cita(s)
4447. Lanphear, B. P., Hornung, R., Khoury, J., Yolton, K., Baghurst, P., Bellinger, D. C., Canfield, R. L., Dietrich, K. N., Bornschein, R., Greene, T., et al. Low-level environmental lead exposure and children's intellectual function: an international pooled analysis. *Environ Health Perspect* 2005;113(7):894-9
- 3377) *Screening for and early detection of chronic obstructive pulmonary disease. Soriano, J. B., Zielinski, J. and Price, D. Lancet 2009;374(9691):721-732*
- Cita(s)
4448. Torres-Duque, C., Maldonado, D., Pérez-Padilla, R., Ezzati, M. Viegi, G. and Task Force on Health Effects of Biomass Exposure (Romieu I.) Biomass fuels and respiratory diseases: a review of the evidence. *Proc Am Thorac Soc* 2008;5(5):577-90
- 3378) *Screening for childhood lead poisoning in France from 1995 through 2002. Canoui-Poitrine, F., Lecoffre, C., Garnier, R., et al. Environnement Risques and Santé 2007;6(6):425-432*
- Cita(s)
4449. Lanphear, B. P., Hornung, R., Khoury, J., Yolton, K., Baghurst, P., Bellinger, D. C., Canfield, R. L., Dietrich, K. N., Bornschein, R., Greene, T., et al. Low-level environmental lead exposure and children's intellectual function: an international pooled analysis. *Environ Health Perspect* 2005;113(7):894-9
- 3379) *Screening for elevated lead levels in childhood and pregnancy: An updated summary of evidence for the US preventive services task force. Rischitelli, G., Nygren, P., Bougatsos, C., et al. Pediatrics 2006;118(6):E1867-E1895*
- Cita(s)
4450. Lanphear, B. P., Hornung, R., Khoury, J., Yolton, K., Baghurst, P., Bellinger, D. C., Canfield, R. L., Dietrich, K. N., Bornschein, R., Greene, T., et al. Low-level environmental lead exposure and children's intellectual function: an international pooled analysis. *Environ Health Perspect* 2005;113(7):894-9
4451. Rothenberg, S. J., Khan, F., Aguilar, A., Reynoso, B., Juaregui, M., Acosta, S., Manalo, M., Johnson, C., Jiang, J., Cuellar, R., et al. Blood lead level and blood pressure during pregnancy in South Central Los Angeles. *Archives of Environmental Health* 1999;54(6):382-389
4452. Rothenberg, S. J., Kondrashov, V., Manalo, M., Jiang, J., Cuellar, R., García, M., Reynoso, B., Reyes, S., Diaz, M. and Todd, A. C. Increases in hypertension and blood pressure during pregnancy with increased bone lead levels. *Am J Epidemiol* 2002;156(12):1079-87
4453. Rothenberg, S. J., Poblano, A. and Schnaas, L. Brainstem auditory evoked response at five years and prenatal and postnatal blood lead. *Neurotoxicol Teratol* 2000;22(4):503-10
4454. Rothenberg, S. J., Schnaas, L., Perroni, E., Hernández, R. M., Martínez, S. and Hernández, C. Pre- and postnatal lead effect on head circumference: a case for critical periods. *Neurotoxicol Teratol* 1999;21(1):1-11
4455. Rothenberg, S. J., Schnaas, L., Salgado-Valladares, M., Casanueva, E., Geller, A. M., Hudnell, H. K. and Fox, D. A. Increased ERG a- and b-wave amplitudes in 7- to 10-year-old children resulting from prenatal lead exposure. *Invest Ophthalmol Vis Sci* 2002;43(6):2036-44
- 3380) *Screening for lead exposure in children in Belize. Charalambous, A., Demoliou, K., Méndez, M., et al. Revista Panamericana de Salud Pública 2009;25(1):47-50*
- Cita(s)
4456. Poblano, A., Rothenberg, S. J., Schnaas, L., Elias, Y. and Cruz, M. L. Spatial distribution

of EEG theta activity as a function of lifetime lead exposure in 9-year-old children. *Neurotoxicology* 2001;22(4):439-46

- 3381) *Screening for Lead Poisoning: A Geospatial Approach to Determine Testing of Children in At-Risk Neighborhoods. Vaidyanathan, A., Staley, F., Shire, J., et al. Journal of Pediatrics* 2009;154(3):409-414

Cita(s)

4457. Lanphear, B. P., Hornung, R., Khouury, J., Yolton, K., Baghurst, P., Bellinger, D. C., Canfield, R. L., Dietrich, K. N., Bornschein, R., Greene, T., et al. Low-level environmental lead exposure and children's intellectual function: an international pooled analysis. *Environ Health Perspect* 2005;113(7):894-9

4458. Téllez-Rojo, M. M., Bellinger, D. C., Arroyo-Quiroz, C., Lamadrid-Figueroa, H., Mercado-García, A., Schnaas-Arrieta, L., Wright, R. O., Hernández-Avila, M. and Hu, H. Longitudinal associations between blood lead concentrations lower than 10 microg/dL and neurobehavioral development in environmentally exposed children in Mexico City. *Pediatrics* 2006;118(2):e323-30

- 3382) *Screening for pesticide exposure: A case study. Quackenbush, R., Hackley, B. and Dixon, J. Journal of Midwifery and Womens Health* 2006;51(1):3-11

Cita(s)

4459. López-Cervántes, M., Torres-Sánchez, L., Tobias, A. and López-Carrillo, L. Dichlorodiphenyldichloroethane burden and breast cancer risk: a meta-analysis of the epidemiologic evidence. *Environ Health Perspect* 2004;112(2):207-14

- 3383) *Screening of Trace Metals in the Plasma of Breast Cancer Patients in Comparison with a Healthy Population. Pasha, Q., Malik, S. A., Iqbal, J., et al. Human and Ecological Risk Assessment* 2009;15(5):1016-1032

Cita(s)

4460. Smith, D., Hernández-Avila, M., Téllez-Rojo, M. M., Mercado, A. and Hu, H. The relationship between lead in plasma and whole blood in women. *Environ Health Perspect* 2002;110(3):263-8

- 3384) *The Search for Genetic Variants and Epigenetics Related to Asthma. Lee, S. H., Park, J. S. and Park, C. S. Allergy Asthma and Immunology Research* 2011;3(4):236-244

Cita(s)

4461. Hancock, D. B., Romieu, I., Shi, M., Sienra-Monge, J. J., Wu, H., Chiu, G. Y., Li, H., del Rio-Navarro, B. E., Willis-Owen, S. A., Weiss, S. T., et al. Genome-wide association study implicates chromosome 9q21.31 as a susceptibility locus for asthma in mexican children. *PLoS Genet* 2009;5(8):e1000623

- 3385) *Season modifies the relationship between bone and blood lead levels: The Normative Aging Study. Oliveira, S., Aro, A., Sparrow, D., et al. Archives of Environmental Health* 2002;57(5):466-472

Cita(s)

4462. Rothenberg, S. J., Kondrashov, V., Manalo, M., Manton, W. I., Khan, F., Todd, A. C. and Johnson, C. Seasonal variation in bone lead contribution to blood lead during pregnancy. *Environ Res* 2001;85(3):191-4

- 3386) *Season of birth and lung fibrosis among workers exposed to asbestos. Hannu, T., Jaakkola, M. S., Kivisaari, L., et al. Chronobiology International* 2007;24(3):539-551

Cita(s)

4463. Lacasaña, M., Esplugues, A. and Ballester, F. Exposure to ambient air pollution and prenatal and early childhood health effects. *Eur J Epidemiol* 2005;20(2):183-99

- 3387) *Season of birth in schizophrenia in the Mexico City area: Comparison with general population. Muñoz-Delgado, J., Pérez-Rincon, H., Nicolini, H., et al. Biological Rhythm Research* 2003;34(5):485-492

Cita(s)

4464. Lacasaña-Navarro, M., Aguilar-Garduno, C. and Romieu, I. [Evolution of air pollution and impact on control programs in 3 megacities in Latin America]. *Salud Publica Mex* 1999;41(3):203-15

4465. Rosales-Castillo, J. A., Torres-Meza, V. M., Olaiz-Fernández, G. and Borja-Aburto, V. H. Acute effects of air pollution on health: Evidence from epidemiological studies. *Salud Publica De Mexico* 2001;43(6):544-555

- 3388) *Season, sex, age, and education as modifiers of the effects of outdoor air pollution on daily mortality in Shanghai, China: The Public Health and Air Pollution in Asia (PAPA) study. Kan, H. D., London, S. J., Chen, G. H., et al. Environmental Health Perspectives* 2008;116(9):1183-1188

Cita(s)

4466. Romieu, I., Téllez-Rojo, M. M., Lazo, M., Manzano-Patino, A., Cortéz-Lugo, M., Julien, P., Belanger, M. C., Hernández-Avila, M. and Holguín, F. Omega-3 fatty acid prevents heart rate variability reductions associated with particulate matter. *Am J Respir Crit Care Med* 2005;172(12):1534-40

- 3389) *Seasonal patterns of mortality in relation to social factors. Hales, S., Blakely, T., Foster, R. H., et al. Journal of Epidemiology and Community Health* 2012;66(4):379-384

Cita(s)

4467. McMichael, A. J., Wilkinson, P., Kovats, R. S., Pattenden, S., Hajat, S., Armstrong, B., Vajanapoom, N., Niciu, E. M., Mahomed, H., Kingkeow, C., et al. International study of temperature, heat and urban mortality: the 'ISOTHURM' project. *Int J Epidemiol* 2008;37(5):1121-31

- 3390) *Seasonal variability in heat-related mortality across the United States. Sheridan, S. C. and Kalkstein, A. J. Natural Hazards* 2010;55(2):291-305

Cita(s)

4468. McMichael, A. J., Wilkinson, P., Kovats, R. S., Pattenden, S., Hajat, S., Armstrong, B., Vajanapoom, N., Niciu, E. M., Mahomed, H., Kingkeow, C., et al. International study of temperature, heat and urban mortality: the 'ISOTHURM' project. *Int J Epidemiol* 2008;37(5):1121-31

- 3391) *Seasonal variation in fetal growth: accounting for sociodemographic, biological, and environmental exposures. Pereira, G., Cook, A., Haggard, F., et al. American Journal of Obstetrics and Gynecology* 2012;206(1)

Cita(s)

4469. Rothenberg, S. J., Kondrashov, V., Manalo, M., Jiang, J., Cuellar, R., García, M., Reynoso, B., Reyes, S., Diaz, M. and Todd, A. C. Increases in hypertension and blood pressure during pregnancy with increased bone lead levels. *Am J Epidemiol* 2002;156(12):1079-87

- 3392) *Seasonal variations in the levels of PAH-DNA adducts in young adults living in Mexico City. García-Suastegui, W. A., Huerta-Chagoya, A., Carrasco-Colin, K. L., et al. Mutagenesis* 2011;26(3):385-391

Cita(s)

4470. Castillejos, M., Borja-Aburto, V. H., Dockery, D. W., Gold, D. R. and Loomis, D. Airborne coarse particles and mortality. *Inhalation Toxicology* 2000;12(61-72)
4471. Rojas-Martínez, R., Pérez-Padilla, R., Olaiz-Fernández, G., Mendóza-Alvarado, L., Moreno-Macías, H., Fortoul, T., McDonnell, W., Loomis, D. and Romieu, I. Lung function growth in children with long-term exposure to air pollutants in Mexico City. *Am J Respir Crit Care Med* 2007;176(4):377-84

- 3393) *Seasonal variations of aerosol size distributions based on long-term measurements at the high altitude Himalayan site of Nepal Climate Observatory-Pyramid (5079 m), Nepal. Sellegri, K., Laj, P., Venzac, H., et al. Atmospheric Chemistry and Physics* 2010;10(21):10679-10690

Cita(s)

4472. Cohen, A. J., Ross Anderson, H., Ostro, B., Pandey, K. D., Krzyzanowski, M., Kunzli, N., Gutschmidt, K., Pope, A., Romieu, I., Samet, J. M., et al. The global burden of disease due to outdoor air pollution. *J Toxicol Environ Health A* 2005;68(13-14):1301-7

- 3394) *Seasonal variations of all-cause and cause-specific mortality by age, gender, and socioeconomic condition in urban and rural areas of Bangladesh. Burkart, K., Khan, M. H., Kramer, A., et al. International Journal for Equity in Health* 2011;10(32):10p.

Cita(s)

4473. McMichael, A. J., Wilkinson, P., Kovats, R. S., Pattenden, S., Hajat, S., Armstrong, B., Vajanapoom, N., Niciu, E. M., Mahomed, H., Kingkeow, C., et al. International study of temperature, heat and urban mortality: the 'ISOTHURM' project. *Int J Epidemiol* 2008;37(5):1121-31

- 3395) *Secondary Hypertension: Interfering Substances. Grossman, E. and Messerli, F. H. Journal of Clinical Hypertension* 2008;10(7):556-566

Cita(s)

4474. Rothenberg, S. J., Kondrashov, V., Manalo, M., Jiang, J., Cuellar, R., García, M., Reynoso, B., Reyes, S., Diaz, M. and Todd, A. C. Increases in hypertension and blood pressure during pregnancy with increased bone lead levels. *Am J Epidemiol* 2002;156(12):1079-87



- 3396) *Secondary sex ratio among women exposed to diethylstilbestrol in utero.* Wise, L. A., Palmer, J. R., Hatch, E. E., et al. *Environmental Health Perspectives* 2007;115(9):1314-1319  
Cita(s)  
4475. Jarrell, J. F., Weisskopf, M. G., Weuve, J., Téllez-Rojo, M. M., Hu, H. and Hernández-Avila, M. Maternal lead exposure and the secondary sex ratio. *Hum Reprod* 2006;21(7):1901-6
- 3397) *Second-hand smoke exposure in a sample of European hospitals.* Fernández, E., Martínez, C., Fu, M., et al. *European Respiratory Journal* 2009;34(1):111-116  
Cita(s)  
4476. Barrientos-Gutierrez, T., Valdes-Salgado, R., Reynales-Shigematsu, L. M., Navas-Acien, A. and Lazcano-Ponce, E. Involuntary exposure to tobacco smoke in public places in Mexico City. *Salud Publica De Mexico* 2007;49(Supl 2):S205-S212
- 3398) *Secondhand smoke exposure in bars and restaurants in Guatemala City: before and after smoking ban evaluation.* Barnoya, J., Arvizu, M., Jones, M. R., et al. *Cancer Causes & Control* 2011;22(1):151-156  
Cita(s)  
4477. Thrasher, J. F., Perez-Hernandez, R., Swayampakala, K., Arillo-Santillan, E. and Bottai, M. Policy support, norms, and secondhand smoke exposure before and after implementation of a comprehensive smoke-free law in Mexico city. *Am J Public Health* 2010;100(9):1789-98
- 3399) *Secondhand Smoke in Hospitality Venues. Exposure, Body Burden, Economic and Health Aspects in Conjunction with Smoking Bans.* Fromme, H., Kuhn, J. and Bolte, G. *Gesundheitswesen* 2009;71(4):242-257  
Cita(s)  
4478. Lazcano-Ponce, E., Benowitz, N., Sanchez-Zamorano, L. M., Barbosa-Sanchez, L., Valdes-Salgado, R., Jacob, P., III, Diaz, R. and Hernandez-Avila, M. Secondhand smoke exposure in Mexican discotheques. *Nicotine & Tobacco Research* 2007;9(10):1021-1026
- 3400) *Secondhand smoke in hospitals of Catalonia (Spain) before and after a comprehensive ban on smoking at the national level.* Fernández, E., Fu, M., Martínez, C., et al. *Preventive Medicine* 2008;47(6):624-628  
Cita(s)  
4479. Barrientos-Gutierrez, T., Valdes-Salgado, R., Reynales-Shigematsu, L. M., Navas-Acien, A. and Lazcano-Ponce, E. Involuntary exposure to tobacco smoke in public places in Mexico City. *Salud Publica De Mexico* 2007;49(Supl 2):S205-S212
- 3401) *Secondhand Tobacco Smoke: A Source of Lead Exposure in US Children and Adolescents.* Apostolou, A., García-Esquinas, E., Fadrowski, J. J., et al. *American Journal of Public Health* 2012;102(4):714-722  
Cita(s)  
4480. Lanphear, B. P., Hornung, R., Khoury, J., Yolton, K., Baghurst, P., Bellinger, D. C., Canfield, R. L., Dietrich, K. N., Bornschein, R., Greene, T., et al. Low-level environmental lead exposure and children's intellectual function: an international pooled analysis. *Environ Health Perspect* 2005;113(7):894-9
- 3402) *Secular change in height and weight of indigenous school children in Oaxaca, Mexico, between the 1970s and 2007.* Malina, R. M., Reyes, M. E. P., Chavez, G. B., et al. *Annals of Human Biology* 2011;38(6):691-701  
Cita(s)  
4481. Azcona-Cruz, M. I., Rothenberg, S. J., Schnaas, L., Zamora-Muñoz, J. S. and Romero-Placeres, M. Lead-glazed ceramic ware and blood lead levels of children in the city of Oaxaca, Mexico. *Arch Environ Health* 2000;55(3):217-22  
4482. Hernández-Serrato, M. I., Mendoza-Alvarado, L. R., Rojas-Martínez, R., González-Garza, C., Hulme, J. M. and Olaiz-Fernández, G. Factors associated with lead exposure in Oaxaca, Mexico. *J Expo Anal Environ Epidemiol* 2003;13(5):341-7
- 3403) *Selection of ecologic covariates in the American Cancer Society Study.* Willis, A., Krewski, D., Jerrett, M., et al. *Journal of Toxicology and Environmental Health-Part A* 2003;66(16-19):1563-1589  
Cita(s)  
4483. Loomis, D., Castillejos, M., Gold, D. R., McDonnell, W. and Borja-Aburto, V. H. Air pollution and infant mortality in Mexico City. *Epidemiology* 1999;10(2):118-123
- 3404) *Selective Chelation of Cd(II) and Pb(II) versus Ca(II) and Zn(II) by Using Octadentate Ligands Containing Pyridinecarboxylate and Pyridyl Pendants.* Ferreiros-Martínez, R., Esteban-Gómez, D.,

*Platas-Iglesias, C., et al. Inorganic Chemistry 2009;48(23):10976-10987*

Cita(s)

4484. Lanphear, B. P., Hornung, R., Khoury, J., Yolton, K., Baghurst, P., Bellinger, D. C., Canfield, R. L., Dietrich, K. N., Bornschein, R., Greene, T., et al. Low-level environmental lead exposure and children's intellectual function: an international pooled analysis. *Environ Health Perspect* 2005;113(7):894-9

3405) *Selective inhibition of human heteromeric alpha 9 alpha 10 nicotinic acetylcholine receptors at a low agonist concentration by low concentrations of ototoxic organic solvents. van Kleef, R., Vijverberg, H. P. M. and Westerink, R. H. S. Toxicology in Vitro 2008;22(6):1568-1572*

Cita(s)

4485. Romieu, I., Ramirez, M., Meneses, F., Ashley, D., Lemire, S., Colome, S., Fung, K. and Hernández-Avila, M. Environmental exposure to volatile organic compounds among workers in Mexico City as assessed by personal monitors and blood concentrations. *Environ Health Perspect* 1999;107(7):511-5

3406) *Self-Reported Asthma in Chaldeans, Arabs, and African Americans: Factors Associated with Asthma. Jamil, H., Raymond, D., Fakhouri, M., et al. Journal of Immigrant and Minority Health 2011;13(3):568-575*

Cita(s)

4486. Holguín, F., Mannino, D. M., Anto, J., Mott, J., Ford, E. S., Teague, W. G., Redd, S. C. and Romieu, I. Country of birth as a risk factor for asthma among Mexican Americans. *Am J Respir Crit Care Med* 2005;171(2):103-8

3407) *Self-reported lifetime asthma and nativity status in U.S. children and adolescents: results from the National Health and Nutrition Examination Survey 1999-2004. Joseph, S. P., Borrell, L. N. and Shapiro, A. Journal of Health Care for the Poor and Underserved 2010;21(2 Suppl):125-39*

Cita(s)

4487. Holguín, F., Mannino, D. M., Anto, J., Mott, J., Ford, E. S., Teague, W. G., Redd, S. C. and Romieu, I. Country of birth as a risk factor for asthma among Mexican Americans. *Am J Respir Crit Care Med* 2005;171(2):103-8

3408) *Self-Reported Truck Traffic on the Street of Residence and Symptoms of Asthma and Allergic Disease: A Global Relationship in ISAAC Phase 3. Brunekreef, B., Stewart, A. W., Anderson, H. R., et al. Environmental Health Perspectives 2009;117(11):1791-1798*

Cita(s)

4488. Ellwood, P., Williams, H., Ait-Khaled, N., Bjorksten, B. and Robertson, C. Translation of questions: the International Study of Asthma and Allergies in Childhood (ISAAC) experience. *Int J Tuberc Lung Dis* 2009;13(9):1174-82

4489. Escamilla-Nunez, M. C., Barraza-Villarreal, A., Hernández-Cadena, L., Moreno-Macías, H., Ramírez-Aguilar, M., Sienna-Monge, J. J., Cortéz-Lugo, M., Texcalac, J. L., del Rio-Navarro, B. and Romieu, I. Traffic-related air pollution and respiratory symptoms among asthmatic children, resident in Mexico City: the EVA cohort study. *Respir Res* 2008;9(74)

4490. Romieu, I., Castro-Giner, F., Kunzli, N. and Sunyer, J. Air pollution, oxidative stress and dietary supplementation: a review. *Eur Respir J* 2008;31(1):179-97

3409) *Semen quality and age-specific changes: a study between two decades on 3,729 male partners of couples with normal sperm count and attending an andrology laboratory for infertility-related problems in an Indian city. Mukhopadhyay, D., Varghese, A. C., Pal, M., et al. Fertility and Sterility 2010;93(7):2247-2254*

Cita(s)

4491. Hernández-Ochoa, I., García-Vargas, G., López-Carrillo, L., Rubio-Andrade, M., Morán-Martínez, J., Cebrian, M. E. and Quintanilla-Vega, B. Low lead environmental exposure alters semen quality and sperm chromatin condensation in northern Mexico. *Reprod Toxicol* 2005;20(2):221-8

3410) *Semen quality and reproductive sex hormone levels in Peruvian pesticide sprayers. Yucra, S., Rubio, J., Gasco, M., et al. International Journal of Occupational and Environmental Health 2006;12(4):355-361*

Cita(s)

4492. Recio, R., Ocampo-Gómez, G., Morán-Martínez, J., Borja-Aburto, V., López-Cervantes, M., Uribe, M., Torres-Sánchez, L. and Cebrian, M. E. Pesticide exposure alters follicle-stimulating hormone levels in Mexican agricultural workers. *Environ Health Perspect* 2005;113(9):1160-3

4493. Sánchez-Pena, L. C., Reyes, B. E., López-Carrillo, L., Recio, R., Morán-Martínez, J., Cebrian, M. E. and Quintanilla-Vega, B. Organophosphorous pesticide exposure alters sperm

chromatin structure in Mexican agricultural workers. *Toxicol Appl Pharmacol* 2004;196(1):108-13

- 3411) *Semen quality in Peruvian pesticide applicators: association between urinary organophosphate metabolites and semen parameters.* Yucra, S., Gasco, M., Rubio, J., et al. *Environmental Health* 2008;7(59):10p.

Cita(s)

4494. Recio, R., Ocampo-Gómez, G., Morán-Martínez, J., Borja-Aburto, V., López-Cervantes, M., Uribe, M., Torres-Sánchez, L. and Cebrian, M. E. Pesticide exposure alters follicle-stimulating hormone levels in Mexican agricultural workers. *Environ Health Perspect* 2005;113(9):1160-3

4495. Sánchez-Pena, L. C., Reyes, B. E., López-Carrillo, L., Recio, R., Morán-Martínez, J., Cebrian, M. E. and Quintanilla-Vega, B. Organophosphorous pesticide exposure alters sperm chromatin structure in Mexican agricultural workers. *Toxicol Appl Pharmacol* 2004;196(1):108-13

- 3412) *Seminal Plasma Metals Concentration with Respect to Semen Quality.* Li, P., Zhong, Y., Jiang, X., et al. *Biological Trace Element Research* 2012;Online First 10Feb(in press):0-0

Cita(s)

4496. Hernández-Ochoa, I., García-Vargas, G., López-Carrillo, L., Rubio-Andrade, M., Morán-Martínez, J., Cebrian, M. E. and Quintanilla-Vega, B. Low lead environmental exposure alters semen quality and sperm chromatin condensation in northern Mexico. *Reprod Toxicol* 2005;20(2):221-8

- 3413) *Sensibilización a ácaros. Relación con enfermedades atópicas en escolares de San Antonio de los Baños.* Díaz-Rodríguez, A., Fabre-Ortiz, D. E. and al, e. *Revista Alergia de México* 2009;56(3):80-85

Cita(s)

4497. Barraza-Villarreal, A., Sanín-Aguirre, L. H., Téllez-Rojo, M. M., Lacasaña-Navarro, M. and Romieu, I. [Prevalence of asthma and other allergic diseases in school children from Juárez City, Chihuahua]. *Salud Publica Mex* 2001;43(5):433-43

- 3414) *Sensor for lead(II) ion based on a glassy carbon electrode modified with double-stranded DNA and ferric oxide nanoparticles.* Dai, P. P. and Yang, Z. S. *Microchimica Acta* 2012;176(1-2):109-115

Cita(s)

4498. Lanphear, B. P., Hornung, R., Khoury, J., Yolton, K., Baghurst, P., Bellinger, D. C., Canfield, R. L., Dietrich, K. N., Bornschein, R., Greene, T., et al. Low-level environmental lead exposure and children's intellectual function: an international pooled analysis. *Environ Health Perspect* 2005;113(7):894-9

- 3415) *Sensory Neural Responses to Ozone Exposure during Early Postnatal Development in Rat Airways.* Hunter, D. D., Wu, Z. X. and Dey, R. D. *American Journal of Respiratory Cell and Molecular Biology* 2010;43(6):750-757

Cita(s)

4499. Loomis, D., Castillejos, M., Gold, D. R., McDonnell, W. and Borja-Aburto, V. H. Air pollution and infant mortality in Mexico City. *Epidemiology* 1999;10(2):118-123

- 3416) *Sequential digestion for measuring leachable and total lead in the same sample of dust or paint chips by ICP-MS.* Le Bot, B., Arcelin, C., Briand, E., et al. *Journal of Environmental Science and Health Part a-Toxic/Hazardous Substances and Environmental Engineering* 2011;46(1):63-69

Cita(s)

4500. Lanphear, B. P., Hornung, R., Khoury, J., Yolton, K., Baghurst, P., Bellinger, D. C., Canfield, R. L., Dietrich, K. N., Bornschein, R., Greene, T., et al. Low-level environmental lead exposure and children's intellectual function: an international pooled analysis. *Environ Health Perspect* 2005;113(7):894-9

- 3417) *Seroepidemiology of Giardiasis in Mexico.* Cedillo-Rivera, R., Leal, Y. A., Yopez-Mulia, L., et al. *American Journal of Tropical Medicine and Hygiene* 2009;80(1):6-10

Cita(s)

4501. Cifuentes, E., Suárez, L., Espinosa, M., Juárez-Figueroa, L. and Martínez-Palomo, A. Risk of *Giardia intestinalis* infection in children from an artificially recharged groundwater area in Mexico City. *Am J Trop Med Hyg* 2004;71(1):65-70

- 3418) *Serum carotenoids and pulmonary function in older community-dwelling women.* Semba, R. D., Chang, S., Sun, K., et al. *Journal of Nutrition, Health and Aging* 2010;16(4):291-296

Cita(s)

4502. Romieu, I. Nutrition and lung health. *Int J Tuberc Lung Dis* 2005;9(4):362-74
- 3419) *Serum concentrations of beta-hexachlorocyclohexane in groups of the Italian general population: a human biomonitoring study.* Ingelido, A. M., Abballe, A., Marra, V., et al. *Annali Dell Istituto Superiore Di Sanita* 2009;45(4):401-408  
Cita(s)
4503. Torres-Arreola, L., Berkowitz, G., Torres-Sánchez, L., López-Cervántes, M., Cebrian, M. E., Uribe, M. and López-Carrillo, L. Preterm birth in relation to maternal organochlorine serum levels. *Ann Epidemiol* 2003;13(3):158-62
- 3420) *Serum Concentrations of Organochlorine Pesticides and Growth among Russian Boys.* Burns, J. S., Williams, P. L., Sergejev, O., et al. *Environmental Health Perspectives* 2012;120(2):303-308  
Cita(s)
4504. Cupul-Uicab, L. A., Hernández-Avila, M., Terrazas-Medina, E. A., Pennell, M. L. and Longnecker, M. P. Prenatal exposure to the major DDT metabolite 1,1-dichloro-2,2-bis(p-chlorophenyl)ethylene (DDE) and growth in boys from Mexico. *Environ Res* 2010;110(6):595-603
- 3421) *Serum Concentrations of Selected Persistent Organic Pollutants in a Sample of Pregnant Females and Changes in Their Concentrations during Gestation.* Wang, R. Y., Jain, R. B., Wolkin, A. F., et al. *Environmental Health Perspectives* 2009;117(8):1244-1249  
Cita(s)
4505. López-Carrillo, L., Torres-Sánchez, L., Moline, J., Ireland, K. and Wolff, M. S. Breast-feeding and serum p,p'DDT levels among Mexican women of childbearing age: a pilot study. *Environ Res* 2001;87(3):131-5
- 3422) *Serum DDT and DDE levels in pregnant women of Chiapas, Mexico.* Koepke, R., Warner, M., Petreas, M., et al. *Archives of Environmental Health* 2004;59(11):559-565  
Cita(s)
4506. Galvan-Portillo, M., Jiménez-Gutiérrez, C., Torres-Sánchez, L. and López-Carrillo, L. Food consumption and adipose tissue DDT levels in Mexican women. *Cad Saude Publica* 2002;18(2):447-52
4507. Lara, F. E., Harlow, D. S., Hernández-Prado, B., and Sánchez-Carrillo, C. Organochlorine pesticide exposure in rural and urban areas in Mexico. *J Expo Anal Environ Epidemiol* 2000;10(4):394-9
4508. López-Carrillo, L., Torres-Sánchez, L., López-Cervántes, M., Blair, A., Cebrian, M. E. and Uribe, M. The adipose tissue to serum dichlorodiphenyldichloroethane (DDE) ratio: some methodological considerations. *Environ Res* 1999;81(2):142-5
4509. López-Carrillo, L., Torres-Sánchez, L., Moline, J., Ireland, K. and Wolff, M. S. Breast-feeding and serum p,p'DDT levels among Mexican women of childbearing age: a pilot study. *Environ Res* 2001;87(3):131-5
4510. Romieu, I., Hernandez-Avila, M., Lazcano-Ponce, E., Weber, J. P. and Dewailly, E. Breast cancer, lactation history, and serum organochlorines. *Am J Epidemiol* 2000;152(4):363-70
4511. Torres-Arreola, L., Berkowitz, G., Torres-Sánchez, L., López-Cervántes, M., Cebrian, M. E., Uribe, M. and López-Carrillo, L. Preterm birth in relation to maternal organochlorine serum levels. *Ann Epidemiol* 2003;13(3):158-62
4512. Torres-Arreola, L., López-Carrillo, L., Torres-Sánchez, L., Cebrian, M., Rueda, C., Reyes, R. and López-Cervántes, M. Levels of dichloro-dyphenyl-trichloroethane (DDT) metabolites in maternal milk and their determinant factors. *Arch Environ Health* 1999;54(2):124-9
4513. Waliszewski, S. M., Aguirre, A. A., Infanzon, R. M., López-Carrillo, L. and Torres-Sánchez, L. Comparison of organochlorine pesticide levels in adipose tissue and blood serum from mothers living in Veracruz, Mexico. *Bull Environ Contam Toxicol* 2000;64(1):8-15
- 3423) *Serum DDT in malaria vector control sprayers in Mato Grosso State, Brazil.* Dores, E. F., Carbo, L. and de Abreu, A. B. *Cadernos de Saude Publica* 2003;19(2):429-37  
Cita(s)
4514. Romieu, I., Hernandez-Avila, M., Lazcano-Ponce, E., Weber, J. P. and Dewailly, E. Breast cancer, lactation history, and serum organochlorines. *Am J Epidemiol* 2000;152(4):363-70
- 3424) *Serum Folate and DDT Isomers and Metabolites Are Inversely Associated in Chinese Women: A Cross-Sectional Analysis.* Arguelles, L. M., Liu, X., Venners, S. A., et al. *Journal of the American College of Nutrition* 2009;28(4):380-387  
Cita(s)
4515. Salazar-García, F., Gallardo-Díaz, E., Cerón-Mireles, P., Loomis, D. and Borja-Aburto, V.

H. Reproductive effects of occupational DDT exposure among male malaria control workers. *Environmental Health Perspectives* 2004;112(5):542-547

3425) *Serum levels of insulin-like growth factor-I in relation to organochlorine pesticides exposure.* Boada, L. D., Lara, P. C., Alvarez-Len, E. E., et al. *Growth Hormone and Igf Research* 2007;17(6):506-511

Cita(s)

4516. López-Cervántes, M., Torres-Sánchez, L., Tobias, A. and López-Carrillo, L. Dichlorodiphenyldichloroethane burden and breast cancer risk: a meta-analysis of the epidemiologic evidence. *Environ Health Perspect* 2004;112(2):207-14

3426) *Serum levels of polychlorinated biphenyls in Mexican women and breast cancer risk.* Recio-Vega, R., Velazco-Rodríguez, V., Ocampo-Gómez, G., et al. *Journal of Applied Toxicology* 2011;31(3):270-278

Cita(s)

4517. López-Carrillo, L., López-Cervántes, M., Torres-Sánchez, L., Blair, A., Cebrian, M. E. and García, R. M. Serum levels of beta-hexachlorocyclohexane, hexachlorobenzene and polychlorinated biphenyls and breast cancer in Mexican women. *Eur J Cancer Prev* 2002;11(2):129-35

3427) *Serum levels of organochlorine pesticides and polychlorinated biphenyls among inhabitants of Greater Metropolitan Rio de Janeiro, Brazil.* Delgado, I. F., Barretto, H. H., Kussumi, T. A., et al. *Cadernos de Saude Publica* 2002;18(2):519-24

Cita(s)

4518. Romieu, I., Hernandez-Avila, M., Lazcano-Ponce, E., Weber, J. P. and Dewailly, E. Breast cancer, lactation history, and serum organochlorines. *Am J Epidemiol* 2000;152(4):363-70

3428) *Serum micronutrient concentrations and childhood asthma: the PIAMA birth cohort study.* van Oeffelen, A. A. M., Bekkers, M. B. M., Smit, H. A., et al. *Pediatric Allergy and Immunology* 2011;22(8):784-793

Cita(s)

4519. Romieu, I. Nutrition and lung health. *Int J Tuberc Lung Dis* 2005;9(4):362-74

3429) *Serum nutrient markers and skin prick testing using data from the Third National Health and Nutrition Examination Survey.* McKeever, T. M., Lewis, S. A., Smit, H., et al. *Journal of Allergy and Clinical Immunology* 2004;114(6):1398-1402

Cita(s)

4520. Romieu, I. and Trenga, C. Diet and obstructive lung diseases. *Epidemiol Rev* 2001;23(2):268-87

3430) *Serum organochlorine levels and history of lactation in Egypt.* Soliman, A. S., Wang, X. M., Di Giovanni, J., et al. *Environmental Research* 2003;92(2):110-117

Cita(s)

4521. Romieu, I., Hernandez-Avila, M., Lazcano-Ponce, E., Weber, J. P. and Dewailly, E. Breast cancer, lactation history, and serum organochlorines. *Am J Epidemiol* 2000;152(4):363-70

3431) *Serum organochlorine pesticide residues and risk of testicular germ cell carcinoma: A population-based case-control study.* Biggs, M. L., Davis, M. D., Eaton, D. L., et al. *Cancer Epidemiology Biomarkers and Prevention* 2008;17(8):2012-2018

Cita(s)

4522. Sunyer, J., Torrent, M., García-Esteban, R., Ribas-Fito, N., Carrizo, D., Romieu, I., Anto, J. M. and Grimalt, J. O. Early exposure to dichlorodiphenyldichloroethylene, breastfeeding and asthma at age six. *Clin Exp Allergy* 2006;36(10):1236-41

3432) *Serum organochlorines and breast cancer risk in Japanese women: a case-control study.* Itoh, H., Iwasaki, M., Hanaoka, T., et al. *Cancer Causes and Control* 2009;20(5):567-580

Cita(s)

4523. López-Carrillo, L., López-Cervántes, M., Torres-Sánchez, L., Blair, A., Cebrian, M. E. and García, R. M. Serum levels of beta-hexachlorocyclohexane, hexachlorobenzene and polychlorinated biphenyls and breast cancer in Mexican women. *Eur J Cancer Prev* 2002;11(2):129-35

4524. López-Cervántes, M., Torres-Sánchez, L., Tobias, A. and López-Carrillo, L. Dichlorodiphenyldichloroethane burden and breast cancer risk: a meta-analysis of the epidemiologic evidence. *Environ Health Perspect* 2004;112(2):207-14

4525. Romieu, I., Hernandez-Avila, M., Lazcano-Ponce, E., Weber, J. P. and Dewailly, E. Breast cancer, lactation history, and serum organochlorines. *Am J Epidemiol* 2000;152(4):363-70



- 3433) *Serum Paraoxonase-1 (PON-1) Genotype and Exposure to Organophosphorous Insecticides—Is There a High-Risk Population? Matthews, A., Sutter, M. and Rentz, D. Journal of Medical Toxicology 2011;7(3):243-247*

Cita(s)

4526. López-Flores, I., Lacasaña, M., Blanco-Muñoz, J., Aguilar-Garduno, C., Sánchez-Villegas, P., Pérez-Méndez, O. A. and Gamboa-Avila, R. Relationship between human paraoxonase-1 activity and PON1 polymorphisms in Mexican workers exposed to organophosphate pesticides. *Toxicol Lett* 2009;188(2):84-90

- 3434) *Serum paraoxonase and arylesterase activities in metabolic syndrome in Zahedan, southeast Iran. Hashemi, M., Kordi-Tamandani, D. M., Sharifi, N., et al. European Journal of Endocrinology 2011;164(2):219-222*

Cita(s)

4527. López-Flores, I., Lacasaña, M., Blanco-Muñoz, J., Aguilar-Garduno, C., Sánchez-Villegas, P., Pérez-Méndez, O. A. and Gamboa-Avila, R. Relationship between human paraoxonase-1 activity and PON1 polymorphisms in Mexican workers exposed to organophosphate pesticides. *Toxicol Lett* 2009;188(2):84-90

- 3435) *Serum PCB concentrations in relation to locally produced food items in eastern Slovakia. Sonneborn, D., Park, H. Y., Babinska, K., et al. Journal of Exposure Science and Environmental Epidemiology 2008;18(6):581-587*

Cita(s)

4528. López-Carrillo, L., Torres-Sánchez, L., Moline, J., Ireland, K. and Wolff, M. S. Breast-feeding and serum p,p'DDT levels among Mexican women of childbearing age: a pilot study. *Environ Res* 2001;87(3):131-5

- 3436) *Serum Persistent Organic Pollutants and Duration of Lactation among Mexican-American Women. Weldon, R. H., Webster, M., Harley, K. G., et al. Journal of Environmental and Public Health 2010;2010(861757):11p.*

Cita(s)

4529. Cupul-Uicab, L. A., Gladen, B. C., Hernández-Avila, M., Weber, J. P. and Longnecker, M. P. DDE, a degradation product of DDT, and duration of lactation in a highly exposed area of Mexico. *Environ Health Perspect* 2008;116(2):179-83

- 3437) *Serum pneumoproteins and biomarkers of exposure to urban air pollution: a cross-sectional comparison of policemen and foresters. Berthoin, K., Broeckeaert, F., Robin, M., et al. Biomarkers 2004;9(4-5):341-352*

Cita(s)

4530. Téllez-Rojo, M. M., Romieu, I., Ruíz-Velasco, S., Lezana, M. A. and Hernández-Avila, M. M. Daily respiratory mortality and PM10 pollution in Mexico City: importance of considering place of death. *Eur Respir J* 2000;16(3):391-6

- 3438) *Serum proteomic profiling analysis of chronic arsenic exposure by using SELDI-TOF-MS technology. Zhao, L. J., Gao, Y. H., Yang, Y. M., et al. Toxicology Letters 2010;195(2-3):155-160*

Cita(s)

4531. De Vizcaya-Ruiz, A., Barbier, O., Ruiz-Ramos, R. and Cebrian, M. E. Biomarkers of oxidative stress and damage in human populations exposed to arsenic. *Mutat Res* 2009;674(1-2):85-92

- 3439) *Serum Vitamin A and beta-Carotene Levels in Children with Asthma. Al Senaidy, A. M. Journal of Asthma 2009;46(7):699-702*

Cita(s)

4532. Romieu, I., Barraza-Villarreal, A., Escamilla-Nunez, C., Almstrand, A. C., Diaz-Sánchez, D., Sly, P. D. and Olin, A. C. Exhaled breath malondialdehyde as a marker of effect of exposure to air pollution in children with asthma. *J Allergy Clin Immunol* 2008;121(4):903-9 e6

- 3440) *Serum vitamin levels and the risk of asthma in children. Harik-Khan, R. I., Muller, D. C. and Wise, R. A. American Journal of Epidemiology 2004;159(4):351-357*

Cita(s)

4533. Romieu, I., Sienna-Monge, J. J., Ramirez-Aguilar, M., Téllez-Rojo, M. M., Moreno-Macias, H., Reyes-Ruiz, N. I., del Rio-Navarro, B. E., Ruíz-Navarro, M. X., Hatch, G., Slade, R., et al. Antioxidant supplementation and lung functions among children with asthma exposed to high levels of air pollutants. *Am J Respir Crit Care Med* 2002;166(5):703-9

- 3441) *Setting ambient air quality standards for particulate matter. McClellan, R. O. Toxicology 2002;181-182(27Dec):329-347*  
 Cita(s)  
 4534. Castillejos, M., Borja-Aburto, V. H., Dockery, D. W., Gold, D. R. and Loomis, D. Airborne coarse particles and mortality. *Inhalation Toxicology 2000;12(61-72)*
- 3442) *Seven and 3.5-day rhythms in the incidence of myocardial pathologies in Mexico. Diaz-Sandoval, R., Sánchez-de la Pena, S. and Chavez-Negrete, A. Archives of Medical Research 2008;39(1):134-138*  
 Cita(s)  
 4535. Rosales-Castillo, J. A., Torres-Meza, V. M., Olaiz-Fernández, G. and Borja-Aburto, V. H. Acute effects of air pollution on health: Evidence from epidemiological studies. *Salud Publica De Mexico 2001;43(6):544-555*
- 3443) *Seven-Year Neurodevelopmental Scores and Prenatal Exposure to Chlorpyrifos, a Common Agricultural Pesticide. Rauh, V., Arunajadai, S., Horton, M., et al. Environmental Health Perspectives 2011;119(8):1196-1201*  
 Cita(s)  
 4536. Rothenberg, S. J. and Rothenberg, J. C. Testing the dose-response specification in epidemiology: public health and policy consequences for lead. *Environ Health Perspect 2005;113(9):1190-5*
- 3444) *Severe lead contamination among children of samurai families in Edo period Japan. Nakashima, T., Matsuno, K., Matsushita, M., et al. Journal of Archaeological Science 2011;38(1):23-28*  
 Cita(s)  
 4537. Lanphear, B. P., Hornung, R., Khouury, J., Yolton, K., Baghurst, P., Bellinger, D. C., Canfield, R. L., Dietrich, K. N., Bornschein, R., Greene, T., et al. Low-level environmental lead exposure and children's intellectual function: an international pooled analysis. *Environ Health Perspect 2005;113(7):894-9*
- 3445) *Shorter Anogenital Distance Predicts Poorer Semen Quality in Young Men in Rochester, New York. Mendiola, J., Stahlhut, R. W., Jorgensen, N., et al. Environmental Health Perspectives 2011;119(7):958-963*  
 Cita(s)  
 4538. Torres-Sánchez, L., Zepeda, M., Cebrian, M. E., Belkind-Gerson, J., García-Hernández, R. M., Belkind-Valdovinos, U. and López-Carrillo, L. Dichlorodiphenyldichloroethylene exposure during the first trimester of pregnancy alters the anal position in male infants. *Ann N Y Acad Sci 2008;1140(155-62)*
- 3446) *Short-term associations between fine and coarse particles and hospital admissions for cardiorespiratory diseases in six French cities. Host, S., Larrieu, S., Pascal, L., et al. Occupational and Environmental Medicine 2008;65(8):544-551*  
 Cita(s)  
 4539. Iñabaca, M., Olaeta, I., Campos, E., Villaire, J., Téllez-Rojo, M. M. and Romieu, I. Association between levels of fine particulate and emergency visits for pneumonia and other respiratory illnesses among children in Santiago, Chile. *J Air Waste Manag Assoc 1999;49(9 Spec No):154-63*
- 3447) *Short-term effect of fine particulate matter (PM<sub>2.5</sub>) and ozone on daily mortality in Lisbon, Portugal. Garrett, P. and Casimiro, E. Environmental Science and Pollution Research 2011;18(9):1585-1592*  
 Cita(s)  
 4540. Cohen, A. J., Ross Anderson, H., Ostro, B., Pandey, K. D., Krzyzanowski, M., Kunzli, N., Gutschmidt, K., Pope, A., Romieu, I., Samet, J. M., et al. The global burden of disease due to outdoor air pollution. *J Toxicol Environ Health A 2005;68(13-14):1301-7*
- 3448) *Short-term effect of fine particulate matter (PM<sub>2.5</sub>) on daily mortality due to diseases of the circulatory system in Madrid (Spain). Mate, T., Guaita, R., Pichiule, M., et al. Science of the Total Environment 2010;408(23):5750-5757*  
 Cita(s)  
 4541. Cohen, A. J., Ross Anderson, H., Ostro, B., Pandey, K. D., Krzyzanowski, M., Kunzli, N., Gutschmidt, K., Pope, A., Romieu, I., Samet, J. M., et al. The global burden of disease due to outdoor air pollution. *J Toxicol Environ Health A 2005;68(13-14):1301-7*

- 3449) *The short-term effects of air pollution on adolescent lung function in Taiwan.* Chang, Y. K., Wu, C. C., Lee, L. T., et al. *Chemosphere* 2012;87(1):26-30  
 Cita(s)  
 4542. Barraza-Villarreal, A., Sunyer, J., Hernández-Cadena, L., Escamilla-Nunez, M. C., Sienra-Monge, J. J., Ramírez-Aguilar, M., Cortéz-Lugo, M., Holguín, F., Diaz-Sánchez, D., Olin, A. C., et al. Air pollution, airway inflammation, and lung function in a cohort study of Mexico City schoolchildren. *Environ Health Perspect* 2008;116(6):832-8  
 4543. Rojas-Martínez, R., Pérez-Padilla, R., Olaiz-Fernández, G., Mendóza-Alvarado, L., Moreno-Macías, H., Fortoul, T., McDonnell, W., Loomis, D. and Romieu, I. Lung function growth in children with long-term exposure to air pollutants in Mexico City. *Am J Respir Crit Care Med* 2007;176(4):377-84
- 3450) *Short-term effects of air pollution on cardiovascular mortality in elderly in Nis, Serbia.* Stankovic, A., Nikic, D., Nikolic, M., et al. *Central European Journal of Public Health* 2007;15(3):95-8  
 Cita(s)  
 4544. Loomis, D., Castillejos, M., Gold, D. R., McDonnell, W. and Borja-Aburto, V. H. Air pollution and infant mortality in Mexico City. *Epidemiology* 1999;10(2):118-123
- 3451) *Short-term effects of air pollution on heart rate variability in senior adults in Steubenville, Ohio.* Luttmann-Gibson, H., Suh, H. H., Coull, B. A., et al. *Journal of Occupational and Environmental Medicine* 2006;48(8):780-788  
 Cita(s)  
 4545. Holguín, F., Téllez-Rojo, M. M., Hernández, M., Cortéz, M., Chow, J. C., Watson, J. G., Mannino, D. and Romieu, I. Air pollution and heart rate variability among the elderly in Mexico City. *Epidemiology* 2003;14(5):521-7
- 3452) *Short-Term Effects of Air Pollution on Wheeze in Asthmatic Children in Fresno, California.* Mann, J. K., Balmes, J. R., Bruckner, T. A., et al. *Environmental Health Perspectives* 2010;118(10):1497-1502  
 Cita(s)  
 4546. Romieu, I., Ramírez-Aguilar, M., Sienra-Monge, J. J., Moreno-Macías, H., del Rio-Navarro, B. E., David, G., Marzec, J., Hernández-Avila, M. and London, S. GSTM1 and GSTP1 and respiratory health in asthmatic children exposed to ozone. *Eur Respir J* 2006;28(5):953-9
- 3453) *Short-term effects of carbon monoxide on mortality: An analysis within the APHEA project.* Samoli, E., Touloumi, G., Schwartz, J., et al. *Environmental Health Perspectives* 2007;115(11):1578-1583  
 Cita(s)  
 4547. Riojas-Rodríguez, H., Escamilla-Cejudo, J. A., González-Hermosillo, J. A., Téllez-Rojo, M. M., Vallejo, M., Santos-Burgoa, C. and Rojas-Bracho, L. Personal PM2.5 and CO exposures and heart rate variability in subjects with known ischemic heart disease in Mexico City. *J Expo Sci Environ Epidemiol* 2006;16(2):131-7
- 3454) *Short-term effects of particulate matter: An inflammatory mechanism?* Scapellato, M. L. and Lotti, M. *Critical Reviews in Toxicology* 2007;37(6):461-487  
 Cita(s)  
 4548. Holguín, F., Téllez-Rojo, M. M., Hernández, M., Cortéz, M., Chow, J. C., Watson, J. G., Mannino, D. and Romieu, I. Air pollution and heart rate variability among the elderly in Mexico City. *Epidemiology* 2003;14(5):521-7  
 4549. Romieu, I., Sienra-Monge, J. J., Ramírez-Aguilar, M., Moreno-Macías, H., Reyes-Ruiz, N. I., del Rio-Navarro, B. E., Hernández-Avila, M. and London, S. J. Genetic polymorphism of GSTM1 and antioxidant supplementation influence lung function in relation to ozone exposure in asthmatic children in Mexico City. *Thorax* 2004;59(1):8-10  
 4550. Romieu, I., Téllez-Rojo, M. M., Lazo, M., Manzano-Patino, A., Cortéz-Lugo, M., Julien, P., Belanger, M. C., Hernández-Avila, M. and Holguín, F. Omega-3 fatty acid prevents heart rate variability reductions associated with particulate matter. *Am J Respir Crit Care Med* 2005;172(12):1534-40
- 3455) *Short-term exposure of chinook salmon (*Oncorhynchus tshawytscha*) to o,p'-DDE or DMSO during early life-history stages causes long-term humoral immunosuppression.* Milston, R. H., Fitzpatrick, M. S., Vella, A. T., et al. *Environmental Health Perspectives* 2003;111(13):1601-1607  
 Cita(s)  
 4551. Romieu, I., Hernandez-Avila, M., Lazcano-Ponce, E., Weber, J. P. and Dewailly, E. Breast cancer, lactation history, and serum organochlorines. *Am J Epidemiol* 2000;152(4):363-70
- 3456) *Short-term health effects of air pollution on mortality.* Pascal, L. *Revue Francaise d Allergologie*

2009;49(6):466-476

Cita(s)

4552. Castillejos, M., Borja-Aburto, V. H., Dockery, D. W., Gold, D. R. and Loomis, D. Airborne coarse particles and mortality. *Inhalation Toxicology* 2000;12(61-72)
4553. Loomis, D., Castillejos, M., Gold, D. R., McDonnell, W. and Borja-Aburto, V. H. Air pollution and infant mortality in Mexico City. *Epidemiology* 1999;10(2):118-123
4554. Romieu, I., Ramírez-Aguilar, M., Moreno-Macias, H., Barraza-Villarreal, A., Miller, P., Hernández-Cadena, L., Carbajal-Arroyo, L. A. and Hernández-Avila, M. Infant mortality and air pollution: modifying effect by social class. *J Occup Environ Med* 2004;46(12):1210-6

- 3457) *Short-term impact of particulate matter (PM2.5) on respiratory mortality in Madrid. Guaita, R., Pichiule, M., Mate, T., et al. International Journal of Environmental Health Research* 2011;21(4):260-274

Cita(s)

4555. Cohen, A. J., Ross Anderson, H., Ostro, B., Pandey, K. D., Krzyzanowski, M., Kunzli, N., Gutschmidt, K., Pope, A., Romieu, I., Samet, J. M., et al. The global burden of disease due to outdoor air pollution. *J Toxicol Environ Health A* 2005;68(13-14):1301-7
4556. Escamilla-Nunez, M. C., Barraza-Villarreal, A., Hernández-Cadena, L., Moreno-Macias, H., Ramírez-Aguilar, M., Sienna-Monge, J. J., Cortéz-Lugo, M., Texcalac, J. L., del Rio-Navarro, B. and Romieu, I. Traffic-related air pollution and respiratory symptoms among asthmatic children, resident in Mexico City: the EVA cohort study. *Respir Res* 2008;9(74)

- 3458) *Short-term impact of particulate matter (PM2.5) on daily mortality among the over-75 age group in Madrid (Spain). Jiménez, E., Linares, C., Rodríguez, L. F., et al. Science of the Total Environment* 2009;407(21):5486-5492

Cita(s)

4557. Cohen, A. J., Ross Anderson, H., Ostro, B., Pandey, K. D., Krzyzanowski, M., Kunzli, N., Gutschmidt, K., Pope, A., Romieu, I., Samet, J. M., et al. The global burden of disease due to outdoor air pollution. *J Toxicol Environ Health A* 2005;68(13-14):1301-7

- 3459) *Short-term relationships between urban atmospheric pollution and respiratory mortality: time series studies. Filleul, L., Zeghnoun, A., Declercq, C., et al. Revue des Maladies Respiratoires* 2001;18(4):387-395

Cita(s)

4558. Téllez-Rojo, M. M., Romieu, I., Ruíz-Velasco, S., Lezana, M. A. and Hernández-Avila, M. M. Daily respiratory mortality and PM10 pollution in Mexico City: importance of considering place of death. *Eur Respir J* 2000;16(3):391-6

- 3460) *Should the Centers for Disease Control and Prevention's childhood lead poisoning intervention level be lowered? Bernard, S. M. American Journal of Public Health* 2003;93(8):1253-1260

Cita(s)

4559. Azcona-Cruz, M. I., Rothenberg, S. J., Schnaas, L., Zamora-Muñoz, J. S. and Romero-Placeres, M. Lead-glazed ceramic ware and blood lead levels of children in the city of Oaxaca, Mexico. *Arch Environ Health* 2000;55(3):217-22
4560. Rothenberg, S. J., Schnaas, L., Perroni, E., Hernández, R. M. and Ortega, J. F. Blood lead secular trend in a cohort of children in Mexico City. II. 1990-1995. *Arch Environ Health* 2000;55(4):245-9
4561. Schnaas, L., Rothenberg, S. J., Perroni, E., Martínez, S., Hernández, C. and Hernández, R. M. Temporal pattern in the effect of postnatal blood lead level on intellectual development of young children. *Neurotoxicol Teratol* 2000;22(6):805-10

- 3461) *Should we measure serum or plasma lead concentrations? Rezende, V. B., Amaral, J. H., Gerlach, R. F., et al. Journal of Trace Elements in Medicine and Biology* 2010;24(3):147-151

Cita(s)

4562. Hu, H., Shih, R., Rothenberg, S. and Schwartz, B. S. The epidemiology of lead toxicity in adults: measuring dose and consideration of other methodologic issues. *Environ Health Perspect* 2007;115(3):455-62
4563. Hu, H., Téllez-Rojo, M. M., Bellinger, D., Smith, D., Ettinger, A. S., Lamadrid-Figueroa, H., Schwartz, J., Schnaas, L., Mercado-García, A. and Hernández-Avila, M. Fetal lead exposure at each stage of pregnancy as a predictor of infant mental development. *Environ Health Perspect* 2006;114(11):1730-5
4564. Schnaas, L., Rothenberg, S. J., Flores, M. F., Martínez, S., Hernández, C., Osorio, E., Velasco, S. R. and Perroni, E. Reduced intellectual development in children with prenatal lead exposure. *Environ Health Perspect* 2006;114(5):791-7
4565. Smith, D., Hernández-Avila, M., Téllez-Rojo, M. M., Mercado, A. and Hu, H. The

relationship between lead in plasma and whole blood in women. *Environ Health Perspect* 2002;110(3):263-8

- 3462)** *Sibling number and prevalence of allergic disorders in pregnant Japanese women: baseline data from the Kyushu Okinawa Maternal and Child Health Study. Miyake, Y., Tanaka, K. and Arakawa, M. BMC Public Health 2011;11*

Cita(s)

4566. Sunyer, J., Torrent, M., Garcia-Esteban, R., Ribas-Fito, N., Carrizo, D., Romieu, I., Anto, J. M. and Grimalt, J. O. Early exposure to dichlorodiphenyldichloroethylene, breastfeeding and asthma at age six. *Clin Exp Allergy* 2006;36(10):1236-41

- 3463)** *The significance of lead speciation analysis in blood plasma for health risk assessment. Ramos-Moreira, F. and Costa-Moreira, J. Química Nova 2004;27(2):251-260*

Cita(s)

4567. Hernández-Avila, M., Villalpando, C. G., Palazuelos, E., Hu, H., Villalpando, M. E. and Martínez, D. R. Determinants of blood lead levels across the menopausal transition. *Arch Environ Health* 2000;55(5):355-60

4568. Smith, D., Hernández-Avila, M., Téllez-Rojo, M. M., Mercado, A. and Hu, H. The relationship between lead in plasma and whole blood in women. *Environ Health Perspect* 2002;110(3):263-8

4569. Téllez-Rojo, M. M., Hernández-Avila, M., González-Cossio, T., Romieu, I., Aro, A., Palazuelos, E., Schwartz, J. and Hu, H. Impact of breastfeeding on the mobilization of lead from bone. *Am J Epidemiol* 2002;155(5):420-8

4570. Torres-Sánchez, L. E., Berkowitz, G., López-Carrillo, L., Torres-Arreola, L., Rios, C. and López-Cervantes, M. Intrauterine lead exposure and preterm birth. *Environ Res* 1999;81(4):297-301

- 3464)** *Significance of maternal plasma lead level in early pregnancy loss. Faikoglu, R., Savan, K., Utku, C., et al. Journal of Environmental Science and Health Part a-Toxic/Hazardous Substances and Environmental Engineering 2006;41(3):501-506*

Cita(s)

4571. Borja-Aburto, V. H., Hertz-Picciotto, I., Rojas López, M., Farias, P., Rios, C. and Blanco, J. Blood lead levels measured prospectively and risk of spontaneous abortion. *Am J Epidemiol* 1999;150(6):590-7

- 3465)** *Significance of nutrition in respiratory allergic diseases: a review of scientific knowledge. Pipinic, I. S., Macan, J. and Kanceljak-Macan, B. Periodicum Biologorum 2009;111(1):41-49*

Cita(s)

4572. Romieu, I. and Trenga, C. Diet and obstructive lung diseases. *Epidemiol Rev* 2001;23(2):268-87

4573. Romieu, I. Nutrition and lung health. *Int J Tuberc Lung Dis* 2005;9(4):362-74

4574. Romieu, I., Sienna-Monge, J. J., Ramírez-Aguilar, M., Téllez-Rojo, M. M., Moreno-Macias, H., Reyes-Ruiz, N. I., del Rio-Navarro, B. E., Ruiz-Navarro, M. X., Hatch, G., Slade, R., et al. Antioxidant supplementation and lung functions among children with asthma exposed to high levels of air pollutants. *Am J Respir Crit Care Med* 2002;166(5):703-9

- 3466)** *Significant differences in global genomic DNA methylation by gender and race/ethnicity in peripheral blood. Zhang, F. F., Cardarelli, R., Carroll, J., et al. Epigenetics 2011;6(5):623-629*

Cita(s)

4575. Pilsner, J. R., Hu, H., Ettinger, A., Sánchez, B. N., Wright, R. O., Cantonwine, D., Lazarus, A., Lamadrid-Figueroa, H., Mercado-García, A., Téllez-Rojo, M. M., et al. Influence of prenatal lead exposure on genomic methylation of cord blood DNA. *Environ Health Perspect* 2009;117(9):1466-71

- 3467)** *Simple Pb-II fluorescent probe based on Pb-II-catalyzed hydrolysis of phosphodiester. Sun, M., Shangguan, D., Ma, H. M., et al. Biopolymers 2003;72(6):413-420*

Cita(s)

4576. Rothenberg, S. J., Schnaas, L., Perroni, E., Hernández, R. M., Martínez, S. and Hernández, C. Pre- and postnatal lead effect on head circumference: a case for critical periods. *Neurotoxicol Teratol* 1999;21(1):1-11

4577. Schnaas, L., Rothenberg, S. J., Perroni, E., Martínez, S., Hernández, C. and Hernández, R. M. Temporal pattern in the effect of postnatal blood lead level on intellectual development of young children. *Neurotoxicol Teratol* 2000;22(6):805-10



- 3468) *Simultaneous determination of cadmium, mercury, lead, arsenic, copper, and zinc in human breast milk by ICP-MS/microwave digestion. Kosanovic, M., Adem, A., Jokanovic, M., et al. Analytical Letters 2008;41(3):406-416*  
Cita(s)  
4578. Ettlinger, A. S., Téllez-Rojo, M. M., Amarasiriwardena, C., González-Cossio, T., Peterson, K. E., Aro, A., Hu, H. and Hernández-Avila, M. Levels of lead in breast milk and their relation to maternal blood and bone lead levels at one month postpartum. *Environ Health Perspect* 2004;112(8):926-31
- 3469) *Singlet oxygen in photosensitization. Juzenas, P. and Moan, J. Journal of Environmental Pathology Toxicology and Oncology 2006;25(1-2):29-50*  
Cita(s)  
4579. Lemire, S., Ashley, D., Olaya, P., Romieu, I., Welch, S., Meneses-González, F. and Hernández-Avila, M. Environmental exposure of commuters in Mexico City to volatile organic compounds as assessed by blood concentrations, 1998. *Salud Publica Mex* 2004;46(1):32-8
- 3470) *Síntomas ocasionados por plaguicidas en trabajadores agrícolas. Cortés-Genchi, P., Villegas-Arrizón, A., Aguilar-Madrid, G., et al. Revista Médica del IMSS 2008;46(2):145-152*  
Cita(s)  
4580. García, A. M., Ramírez, A. and Lacasaña, M. Pesticide application practices in agricultural workers. *Gac Sanit* 2002;16(3):236-40
- 3471) *Situational Analysis of Household Energy and Biomass Use and Associated Health Burden of Indoor Air Pollution and Mitigation Efforts in Pakistan. Fatmi, Z., Rahman, A., Kazi, A., et al. International Journal of Environmental Research and Public Health 2010;7(7):2940-2952*  
Cita(s)  
4581. Naeher, L. P., Smith, K. R., Leaderer, B. P., Neufeld, L. and Mage, D. T. Carbon monoxide as a tracer for assessing exposures to particulate matter in wood and gas cookstove households of highland Guatemala. *Environ Sci Technol* 2001;35(3):575-81
- 3472) *Skeletal lead release during bone resorption: Effect of bisphosphonate treatment in a pilot study. Gulson, B., Mizon, K., Smith, H., et al. Environmental Health Perspectives 2002;110(10):1017-1023*  
Cita(s)  
4582. Hernández-Avila, M., Villalpando, C. G., Palazuelos, E., Hu, H., Villalpando, M. E. and Martínez, D. R. Determinants of blood lead levels across the menopausal transition. *Arch Environ Health* 2000;55(5):355-60
- 3473) *Skin absorption of inorganic lead (PbO) and the effect of skin cleansers. Filon, F. L., Boeniger, M., Maina, G., et al. Journal of Occupational and Environmental Medicine 2006;48(7):692-699*  
Cita(s)  
4583. Dykeman, R., Aguilar-Madrid, G., Smith, T., Juárez-Pérez, C. A., Piacitelli, G. M., Hu, H. and Hernández-Avila, M. Lead exposure in Mexican radiator repair workers. *Am J Ind Med* 2002;41(3):179-87
- 3474) *Skin barrier-related molecules and pathophysiology of asthma. Suzuki, Y., Kodama, M. and Asano, K. Allergy International 2011;60(1):11-5*  
Cita(s)  
4584. Wu, H., Romieu, I., Sienra-Monge, J. J., Li, H., del Rio-Navarro, B. E. and London, S. J. Genetic variation in ORM1-like 3 (ORMDL3) and gasdermin-like (GSDML) and childhood asthma. *Allergy* 2009;64(4):629-35
- 3475) *Skin toxicology of lead species evaluated by their permeability and proteomic profiles: A comparison of organic and inorganic lead. Pan, T. L., Wang, P. W., Al-Suwayeh, S. A., et al. Toxicology Letters 2010;197(1):19-28*  
Cita(s)  
4585. Hu, H., Shih, R., Rothenberg, S. and Schwartz, B. S. The epidemiology of lead toxicity in adults: measuring dose and consideration of other methodologic issues. *Environ Health Perspect* 2007;115(3):455-62
- 3476) *Small particles disrupt postnatal airway development. Lee, D., Wallis, C., Wexler, A. S., et al. Journal of Applied Physiology 2010;109(4):1115-1124*  
Cita(s)  
4586. Rojas-Martínez, R., Pérez-Padilla, R., Olaiz-Fernández, G., Mendóza-Alvarado, L.,

Moreno-Macias, H., Fortoul, T., McDonnell, W., Loomis, D. and Romieu, I. Lung function growth in children with long-term exposure to air pollutants in Mexico City. *Am J Respir Crit Care Med* 2007;176(4):377-84

3477) *Smokefree Policies in Latin America and the Caribbean: Making Progress. Sebrie, E. M., Schoj, V., Travers, M. J., et al. International Journal of Environmental Research and Public Health* 2012;9(5):1954-1970

Cita(s)

4587. Thrasher, J. F., Perez-Hernandez, R., Swayampakala, K., Arillo-Santillan, E. and Bottai, M. Policy support, norms, and secondhand smoke exposure before and after implementation of a comprehensive smoke-free law in Mexico city. *Am J Public Health* 2010;100(9):1789-98

3478) *Smoke-reduction technologies in developing countries. Bates, L. Proceedings of the Institution of Civil Engineers-Municipal Engineer* 2005;158(2):137-143

Cita(s)

4588. Naehler, L. P., Smith, K. R., Leaderer, B. P., Neufeld, L. and Mage, D. T. Carbon monoxide as a tracer for assessing exposures to particulate matter in wood and gas cookstove households of highland Guatemala. *Environ Sci Technol* 2001;35(3):575-81

3479) *Social and Environmental Risk Factors for Hypertension in African Americans. Rahman, S., Hu, H., McNeely, E., et al. Fla Public Health Rev* 2008;5(64-72

Cita(s)

4589. Rothenberg, S. J., Khan, F., Aguilar, A., Reynoso, B., Juaregui, M., Acosta, S., Manalo, M., Johnson, C., Jiang, J., Cuellar, R., et al. Blood lead level and blood pressure during pregnancy in South Central Los Angeles. *Archives of Environmental Health* 1999;54(6):382-389

3480) *The Social Costs of Childhood Lead Exposure in the Post-Lead Regulation Era. Muennig, P. Archives of Pediatrics and Adolescent Medicine* 2009;163(9):844-849

Cita(s)

4590. Lanphear, B. P., Hornung, R., Khouury, J., Yolton, K., Baghurst, P., Bellinger, D. C., Canfield, R. L., Dietrich, K. N., Bornschein, R., Greene, T., et al. Low-level environmental lead exposure and children's intellectual function: an international pooled analysis. *Environ Health Perspect* 2005;113(7):894-9

3481) *Social distribution of internal exposure to environmental pollution in Flemish adolescents. Morrens, B., Bruckers, L., Hond, E. D., et al. International Journal of Hygiene and Environmental Health* 2012;Online First(in press):0-0

Cita(s)

4591. Hu, H., Shih, R., Rothenberg, S. and Schwartz, B. S. The epidemiology of lead toxicity in adults: measuring dose and consideration of other methodologic issues. *Environ Health Perspect* 2007;115(3):455-62

3482) *Social inequalities resulting from health risks related to ambient air quality-A European review. Deguen, S. and Zmirou-Navier, D. European Journal of Public Health* 2010;20(1):27-35

Cita(s)

4592. Romieu, I., Ramirez-Aguilar, M., Moreno-Macias, H., Barraza-Villarreal, A., Miller, P., Hernández-Cadena, L., Carbajal-Arroyo, L. A. and Hernández-Avila, M. Infant mortality and air pollution: modifying effect by social class. *J Occup Environ Med* 2004;46(12):1210-6

3483) *Socioeconomic indicators of heat-related health risk supplemented with remotely sensed data. Johnson, D. P., Wilson, J. S. and Luber, G. C. International Journal of Health Geographics* 2009;8

Cita(s)

4593. McMichael, A. J., Wilkinson, P., Kovats, R. S., Pattenden, S., Hajat, S., Armstrong, B., Vajanapoom, N., Niciu, E. M., Mahomed, H., Kingkeow, C., et al. International study of temperature, heat and urban mortality: the 'ISOTHURM' project. *Int J Epidemiol* 2008;37(5):1121-31

3484) *Socioeconomic position and health status of people who live near busy roads: the Rome Longitudinal Study (RoLS). Cesaroni, G., Badaloni, C., Romano, V., et al. Environmental Health* 2010;9(41):12

Cita(s)

4594. Romieu, I., Ramirez-Aguilar, M., Moreno-Macias, H., Barraza-Villarreal, A., Miller, P., Hernández-Cadena, L., Carbajal-Arroyo, L. A. and Hernández-Avila, M. Infant mortality and air pollution: modifying effect by social class. *J Occup Environ Med* 2004;46(12):1210-6

- 3485) *Socioeconomic Position, Poverty, and Family Research. Emerson, E. and Hatton, C. International Review of Research in Mental Retardation 2009;37(Chap 4):97-129*  
Cita(s)  
4595. Lanphear, B. P., Hornung, R., Khoury, J., Yolton, K., Baghurst, P., Bellinger, D. C., Canfield, R. L., Dietrich, K. N., Bornschein, R., Greene, T., et al. Low-level environmental lead exposure and children's intellectual function: an international pooled analysis. *Environ Health Perspect* 2005;113(7):894-9
- 3486) *Socioeconomic status, particulate air pollution, and daily mortality: Differential exposure or differential susceptibility. Forastiere, F., Stafoggia, M., Tasco, C., et al. American Journal of Industrial Medicine 2007;50(3):208-216*  
Cita(s)  
4596. Holguín, F., Téllez-Rojo, M. M., Hernández, M., Cortéz, M., Chow, J. C., Watson, J. G., Mannino, D. and Romieu, I. Air pollution and heart rate variability among the elderly in Mexico City. *Epidemiology* 2003;14(5):521-7
- 3487) *Socio-environmental factors and ascariasis infection among school-aged children in Ilobu, Osun State, Nigeria. Ugboimoiko, U. S., Dalumoa, V., Ofoezie, I. E., et al. Transactions of the Royal Society of Tropical Medicine and Hygiene 2009;103(3):223-228*  
Cita(s)  
4597. Carneiro, F. F., Cifuentes, E., Téllez-Rojo, M. M. and Romieu, I. The risk of *Ascaris lumbricoideis* infection in children as an environmental health indicator to guide preventive activities in Caparaó and Alto Caparaó, Brazil. *Bull World Health Organ* 2002;80(1):40-6
- 3488) *Socio-environmental indicators for dengue surveillance in the local level. Fernández-Flauzino I, R., Souza-Santos, R. and Magalhaes-de Oliveira, R. Saúde e Sociedade 2011;20(1):225-240*  
Cita(s)  
4598. Rojas, M. C., Cifuentes, E., Rodríguez-Jiménez, R. and Valdés-Ramos, I. Indicadores del ecosistema para la prevención y control del dengue en el municipio de Cotorro. *Hig Sanid Ambient* 2006;6(2006):138-144
- 3489) *Sodium arsenite inhibits migration of extravillous trophoblast cells in vitro. Li, C. S. and Loch-Carusó, R. Reproductive Toxicology 2007;24(3-4):296-302*  
Cita(s)  
4599. Hernández-Zavala, A., Cordova, E., Del Razo, L. M., Cebrian, M. E. and Garrido, E. Effects of arsenite on cell cycle progression in a human bladder cancer cell line. *Toxicology* 2005;207(1):49-57
- 3490) *Sodium arsenite-induced inhibition of cell proliferation is related to inhibition of IL-2 mRNA expression in mouse activated T cells. Conde, P., Acosta-Saavedra, L. C., Goytia-Acevedo, R. C., et al. Archives of Toxicology 2007;81(4):251-259*  
Cita(s)  
4600. Vega, L., Ostrosky-Wegman, P., Fortoul, T. I., Diaz, C., Madrid, V. and Saavedra, R. Sodium arsenite reduces proliferation of human activated T-cells by inhibition of the secretion of interleukin-2. *Immunopharmacology and Immunotoxicology* 1999;21(2):203-220
- 3491) *Soil Cd, Cu, Pb and Zn contaminants around Mount Isa city, Queensland, Australia: Potential sources and risks to human health. Taylor, M. P., Mackay, A. K., Hudson-Edwards, K. A., et al. Applied Geochemistry 2010;25(6):841-855*  
Cita(s)  
4601. Lanphear, B. P., Hornung, R., Khoury, J., Yolton, K., Baghurst, P., Bellinger, D. C., Canfield, R. L., Dietrich, K. N., Bornschein, R., Greene, T., et al. Low-level environmental lead exposure and children's intellectual function: an international pooled analysis. *Environ Health Perspect* 2005;113(7):894-9
- 3492) *Soil intervention as a strategy for lead exposure prevention: The New Orleans lead-safe childcare playground project. Mielke, H. W., Covington, T. P., Mielke, P. W., et al. Environmental Pollution 2011;159(8-9):2071-2077*  
Cita(s)  
4602. Lanphear, B. P., Hornung, R., Khoury, J., Yolton, K., Baghurst, P., Bellinger, D. C., Canfield, R. L., Dietrich, K. N., Bornschein, R., Greene, T., et al. Low-level environmental lead exposure and children's intellectual function: an international pooled analysis. *Environ Health Perspect* 2005;113(7):894-9  
4603. Navas-Acien, A., Guallar, E., Silbergeld, E. K. and Rothenberg, S. J. Lead exposure and

cardiovascular disease—a systematic review. *Environ Health Perspect* 2007;115(3):472-82

- 3493) *Soil lead (Pb) in residential transects through Lubbock, Texas: a preliminary assessment.* Brown, R. W., Gonzales, C., Hooper, M. J., et al. *Environmental Geochemistry and Health* 2008;30(6):541-547

Cita(s)

4604. Rothenberg, S. J. and Rothenberg, J. C. Testing the dose-response specification in epidemiology: public health and policy consequences for lead. *Environ Health Perspect* 2005;113(9):1190-5

- 3494) *Soil metal concentrations and toxicity: Associations with distances to industrial facilities and implications for human health.* Aelion, C. M., Davis, H. T., McDermott, S., et al. *Science of the Total Environment* 2009;407(7):2216-2223

Cita(s)

4605. Rothenberg, S. J. and Rothenberg, J. C. Testing the dose-response specification in epidemiology: public health and policy consequences for lead. *Environ Health Perspect* 2005;113(9):1190-5

- 3495) *Solid fuel use and cooking practices as a major risk factor for ALRI mortality among African children.* Rehfuess, E. A., Tzala, L., Best, N., et al. *Journal of Epidemiology and Community Health* 2009;63(11):887-892

Cita(s)

4606. Maser, O., Edwards, R., Armendáriz, C., Berrueta, B. M., Johnson, M., Rojas-Bracho, L., Riojas-Rodríguez, H. and Smith, K. Impact of Patsari improved cookstoves on indoor air quality in Michoacán, Mexico. *Energy Sust Devel* 2007;11(2):45-56

- 3496) *Some evidence of effects of environmental chemicals on the endocrine system in children.* Rogan, W. J. and Ragan, N. B. *International Journal of Hygiene and Environmental Health* 2007;210(5):659-667

Cita(s)

4607. Longnecker, M. P., Gladen, B. C., Cupul-Uicab, L. A., Romano-Riquer, S. P., Weber, J. P., Chapin, R. E. and Hernández-Avila, M. In utero exposure to the antiandrogen 1,1-dichloro-2,2-bis(p-chlorophenyl)ethylene (DDE) in relation to anogenital distance in male newborns from Chiapas, Mexico. *Am J Epidemiol* 2007;165(9):1015-22

- 3497) *Source apportionment of PM10 and PM2.5 in five Chilean cities using factor analysis.* Kavouras, I. G., Koutrakis, P., Cereceda-Balic, F., et al. *Journal of the Air and Waste Management Association* 2001;51(3):451-464

Cita(s)

4608. Ilabaca, M., Olaeta, I., Campos, E., Villaire, J., Téllez-Rojo, M. M. and Romieu, I. Association between levels of fine particulate and emergency visits for pneumonia and other respiratory illnesses among children in Santiago, Chile. *J Air Waste Manag Assoc* 1999;49(9 Spec No):154-63

- 3498) *Sources of Potential Lead Exposure Among Pregnant Women in New Mexico.* Bakhireva, L., Rowland, A., Young, B., et al. *Maternal and Child Health Journal* 2012;Online First 24Feb(in press):8p.

Cita(s)

4609. Borja-Aburto, V. H., Hertz-Picciotto, I., Rojas López, M., Fariás, P., Rios, C. and Blanco, J. Blood lead levels measured prospectively and risk of spontaneous abortion. *Am J Epidemiol* 1999;150(6):590-7

4610. Hernández-Serrato, M. I., Mendoza-Alvarado, L. R., Rojas-Martínez, R., González-Garza, C., Hulme, J. M. and Olaiz-Fernández, G. Factors associated with lead exposure in Oaxaca, Mexico. *J Expo Anal Environ Epidemiol* 2003;13(5):341-7

4611. Rothenberg, S. J., Manalo, M., Jiang, J., Khan, F., Cuellar, R., Reyes, S., Sánchez, M., Reynoso, B., Aguilar, A., Diaz, M., et al. Maternal blood lead level during pregnancy in South Central Los Angeles. *Arch Environ Health* 1999;54(3):151-7

4612. Torres-Sánchez, L. E., Berkowitz, G., López-Carrillo, L., Torres-Arreola, L., Rios, C. and López-Cervantes, M. Intrauterine lead exposure and preterm birth. *Environ Res* 1999;81(4):297-301

- 3499) *Sources, exploration et prise en charge de l'intoxication par le plomb.* Labat, L. and Lhermitte, M. *Revue Francophone des Laboratoires* 2007;2007(390):45-49

Cita(s)

4613. Chuang, H. Y., Schwartz, J., Gonzales-Cossio, T., Lugo, M. C., Palazuelos, E., Aro, A., Hu, H. and Hernández-Avila, M. Interrelations of lead levels in bone, venous blood, and umbilical cord blood with exogenous lead exposure through maternal plasma lead in peripartum

women. *Environmental Health Perspectives* 2001;109(5):527-532

- 3500) *Spatial Analysis of Air Pollution and Lung Cancer Incidence and Mortality in 7 Metropolitan Cities in Korea* Hwang, S. S., Lee, J. H. and al., e. *Journal of Preventive Medicine and Public Health* 2007;40(3):233-238

Cita(s)

4614. Cohen, A. J., Ross Anderson, H., Ostro, B., Pandey, K. D., Krzyzanowski, M., Kunzli, N., Gutschmidt, K., Pope, A., Romieu, I., Samet, J. M., et al. The global burden of disease due to outdoor air pollution. *J Toxicol Environ Health A* 2005;68(13-14):1301-7

- 3501) *Spatial analysis of learning and developmental disorders in upper Cape Cod, Massachusetts using generalized additive models.* Hoffman, K., Webster, T. F., Weinberg, J. M., et al. *International Journal of Health Geographics* 2010;9(7):11p.

Cita(s)

4615. Lanphear, B. P., Hornung, R., Khoury, J., Yolton, K., Baghurst, P., Bellinger, D. C., Canfield, R. L., Dietrich, K. N., Bornschein, R., Greene, T., et al. Low-level environmental lead exposure and children's intellectual function: an international pooled analysis. *Environ Health Perspect* 2005;113(7):894-9

- 3502) *Spatial and temporal distribution of volatile organic compounds in the area of Madrid (Spain) during a year.* Bomboi, M. T., Pérez, A., Rodríguez, B., et al. *Fresenius Environmental Bulletin* 2002;11(8):437-440

Cita(s)

4616. Meneses, F., Romieu, I., Ramírez, M., Colome, S., Fung, K., Ashley, D. and Hernández-Avila, M. A survey of personal exposures to benzene in Mexico City. *Arch Environ Health* 1999;54(5):359-63

- 3503) *Spatial and temporal variations in inhalable CuZnPb aerosols within the Mexico City pollution plume.* Moreno, T., Querol, X., Pey, J., et al. *Journal of Environmental Monitoring* 2008;10(3):370-378

Cita(s)

4617. Loomis, D., Castillejos, M., Gold, D. R., McDonnell, W. and Borja-Aburto, V. H. Air pollution and infant mortality in Mexico City. *Epidemiology* 1999;10(2):118-123  
 4618. Téllez-Rojo, M. M., Romieu, I., Ruíz-Velasco, S., Lezana, M. A. and Hernández-Avila, M. M. Daily respiratory mortality and PM10 pollution in Mexico City: importance of considering place of death. *Eur Respir J* 2000;16(3):391-6

- 3504) *Spatial attenuation of ambient particulate matter air pollution within an urbanised native forest patch.* Cavanagh, J. A. E., Zawar-Reza, P. and Wilson, J. G. *Urban Forestry and Urban Greening* 2009;8(1):21-30

Cita(s)

4619. Cohen, A. J., Ross Anderson, H., Ostro, B., Pandey, K. D., Krzyzanowski, M., Kunzli, N., Gutschmidt, K., Pope, A., Romieu, I., Samet, J. M., et al. The global burden of disease due to outdoor air pollution. *J Toxicol Environ Health A* 2005;68(13-14):1301-7

- 3505) *Spatial dependency of Buruli ulcer prevalence on arsenic-enriched domains in Amansie West District, Ghana: implications for arsenic mediation in Mycobacterium ulcerans infection.* Duker, A. A., Carranza, E. J. and Hale, M. *International Journal of Health Geographics* 2004;15(3):19

Cita(s)

4620. Rosales-Castillo, J. A., Acosta-Saavedra, L. C., Torres, R., Ochoa-Fierro, J., Borja-Aburto, V. H., López-Carrillo, L., García-Vargas, G. G., Gurrola, G. B., Cebrian, M. E. and Calderon-Aranda, E. S. Arsenic exposure and human papillomavirus response in non-melanoma skin cancer Mexican patients: a pilot study. *Int Arch Occup Environ Health* 2004;77(6):418-23

- 3506) *Spatial Distribution of Diarrhoea and Microbial Quality of Domestic Water during an Outbreak of Diarrhoea in the Tshikui Community in Venda, South Africa.* Bessong, P. O., Odiyo, J. O., Musekene, J. N., et al. *Journal of Health Population and Nutrition* 2009;27(5):652-659

Cita(s)

4621. Cifuentes, E., Mazari-Hiriart, M., Carneiro, F., Bianchi, F. and González, D. The risk of enteric diseases in young children and environmental indicators in sentinel areas of Mexico City. *Int J Environ Health Res* 2002;12(1):53-62

- 3507) *Spatial distribution of manganese in enamel and coronal dentine of human primary teeth.* Arora, M., Hare, D., Austin, C., et al. *Science of the Total Environment* 2011;409(7):1315-1319

Cita(s)

4622. Claus Henn, B., Ettinger, A. S., Schwartz, J., Téllez-Rojo, M. M., Lamadrid-Figueroa, H.,



Hernández-Avila, M., Schnaas, L., Amarasiriwardena, C., Bellinger, D. C., Hu, H., et al. Early postnatal blood manganese levels and children's neurodevelopment. *Epidemiology* 2010;21(4):433-9

- 3508) *Spatial Patterns and Socioecological Drivers of Dengue Fever Transmission in Queensland, Australia.* Hu, W. B., Clements, A., Williams, G., et al. *Environmental Health Perspectives* 2012;120(2):260-266

Cita(s)

4623. Hurtado-Díaz, M., Riojas-Rodríguez, H., Rothenberg, S. J., Gómez-Dantes, H. and Cifuentes, E. Short communication: impact of climate variability on the incidence of dengue in Mexico. *Trop Med Int Health* 2007;12(11):1327-37

- 3509) *Spatial relationship between arsenic in drinking water and Mycobacterium ulcerans infection in the Amansie West district, Ghana.* Duker, A. A., Carranza, E. J. M. and Hale, M. *Mineralogical Magazine* 2005;69(5):707-717

Cita(s)

4624. Rosales-Castillo, J. A., Acosta-Saavedra, L. C., Torres, R., Ochoa-Fierro, J., Borja-Aburto, V. H., López-Carrillo, L., García-Vargas, G. G., Gurrola, G. B., Cebrian, M. E. and Calderon-Aranda, E. S. Arsenic exposure and human papillomavirus response in non-melanoma skin cancer Mexican patients: a pilot study. *Int Arch Occup Environ Health* 2004;77(6):418-23

4625. Vega, L., Ostrosky-Wegman, P., Fortoul, T. I., Diaz, C., Madrid, V. and Saavedra, R. Sodium arsenite reduces proliferation of human activated T-cells by inhibition of the secretion of interleukin-2. *Immunopharmacology and Immunotoxicology* 1999;21(2):203-220

- 3510) *The spatial variability of heat-related mortality in Massachusetts.* Hattis, D., Ogneva-Himmelberger, Y. and Ratick, S. *Applied Geography* 2012;33(1):45-52

Cita(s)

4626. O'Neill, M. S., Hajat, S., Zanobetti, A., Ramírez-Aguilar, M. and Schwartz, J. Impact of control for air pollution and respiratory epidemics on the estimated associations of temperature and daily mortality. *Int J Biometeorol* 2005;50(2):121-9

- 3511) *Spatial variability of particulates in homes: Implications for infant exposure.* Jones, J., Stick, S., Dingle, P., et al. *Science of the Total Environment* 2007;376(1-3):317-323

Cita(s)

4627. Kaiser, R., Romieu, I., Medina, S., Schwartz, J., Krzyzanowski, M. and Kunzli, N. Air pollution attributable postneonatal infant mortality in U.S. metropolitan areas: a risk assessment study. *Environ Health* 2004;3(1):4

- 3512) *A spatio-temporal climate-based model of early dengue fever warning in southern Taiwan.* Yu, H. L., Yang, S. J., Yen, H. J., et al. *Stochastic Environmental Research and Risk Assessment* 2011;25(4):485-494

Cita(s)

4628. Hurtado-Díaz, M., Riojas-Rodríguez, H., Rothenberg, S. J., Gómez-Dantes, H. and Cifuentes, E. Short communication: impact of climate variability on the incidence of dengue in Mexico. *Trop Med Int Health* 2007;12(11):1327-37

- 3513) *Spatio-temporal modelling of climate-sensitive disease risk: Towards an early warning system for dengue in Brazil.* Lowe, R., Bailey, T. C., Stephenson, D. B., et al. *Computers and Geosciences* 2011;37(3):371-381

Cita(s)

4629. Brunkard, J. M., Cifuentes, E. and Rothenberg, S. J. Assessing the roles of temperature, precipitation, and ENSO in dengue re-emergence on the Texas-Mexico border region. *Salud Publica Mex* 2008;50(3):227-34

- 3514) *Spatio-temporal patterns of diarrhoeal mortality in Mexico.* Alonso, W. J., Acuna-Soto, R., Giglio, R., et al. *Epidemiology and Infection* 2012;140(1):91-99

Cita(s)

4630. Cifuentes, E., Hernández, J. E., Venczel, L. and Hurtado, M. Panorama of acute diarrhoeal diseases in Mexico. *Health Place* 1999;5(3):247-55

- 3515) *Speciation and toxicological relevance of manganese in humans.* Michalke, B., Halbach, S. and Nischwitz, V. *Journal of Environmental Monitoring* 2007;9(7):650-656

Cita(s)

4631. Rodríguez-Agudelo, Y., Riojas-Rodríguez, H., Rios, C., Rosas, I., Sabido Pedraza, E., Miranda, J., Siebe, C., Texcalac, J. L. and Santos-Burgoa, C. Motor alterations associated with

exposure to manganese in the environment in Mexico. *Sci Total Environ* 2006;368(2-3):542-56

3516) *Specific factors for prenatal lead exposure in the border area of China. Kawata, K., Li, Y., Liu, H., et al. International Journal of Hygiene and Environmental Health* 2006;209(4):377-383

Cita(s)

4632. Téllez-Rojo, M. M., Hernández-Avila, M., González-Cossio, T., Romieu, I., Aro, A., Palazuelos, E., Schwartz, J. and Hu, H. Impact of breastfeeding on the mobilization of lead from bone. *Am J Epidemiol* 2002;155(5):420-8

3517) *Sperm chromatin integrity in DDT-exposed young men living in a malaria area in the Limpopo Province, South Africa. de Jager, C., Aneck-Hahn, N. H., Bornman, M. S., et al. Human Reproduction* 2009;24(10):2429-2438

Cita(s)

4633. Sánchez-Pena, L. C., Reyes, B. E., López-Carrillo, L., Recio, R., Morán-Martínez, J., Cebrian, M. E. and Quintanilla-Vega, B. Organophosphorous pesticide exposure alters sperm chromatin structure in Mexican agricultural workers. *Toxicol Appl Pharmacol* 2004;196(1):108-13

3518) *Sperm count and chromatin structure in men exposed to inorganic lead: lowest adverse effect levels. Bonde, J. P., Joffe, M., Apostoli, P., et al. Occupational and Environmental Medicine* 2002;59(4):234-242

Cita(s)

4634. Rothenberg, S. J., Manalo, M., Jiang, J., Khan, F., Cuellar, R., Reyes, S., Sánchez, M., Reynoso, B., Aguilar, A., Diaz, M., et al. Maternal blood lead level during pregnancy in South Central Los Angeles. *Arch Environ Health* 1999;54(3):151-7

3519) *Sperm DNA damage: clinical significance in the era of assisted reproduction. Zini, A. and Libman, J. Canadian Medical Association Journal* 2006;175(5):495-500

Cita(s)

4635. Sánchez-Pena, L. C., Reyes, B. E., López-Carrillo, L., Recio, R., Morán-Martínez, J., Cebrian, M. E. and Quintanilla-Vega, B. Organophosphorous pesticide exposure alters sperm chromatin structure in Mexican agricultural workers. *Toxicol Appl Pharmacol* 2004;196(1):108-13

3520) *Sperm DNA integrity from sperm to egg. Marchesi, D. E. and Feng, H. L. Journal of Andrology* 2007;28(4):481-489

Cita(s)

4636. Sánchez-Pena, L. C., Reyes, B. E., López-Carrillo, L., Recio, R., Morán-Martínez, J., Cebrian, M. E. and Quintanilla-Vega, B. Organophosphorous pesticide exposure alters sperm chromatin structure in Mexican agricultural workers. *Toxicol Appl Pharmacol* 2004;196(1):108-13

3521) *Sperm DNA: organization, protection and vulnerability: from basic science to clinical applications-a position report. Barratt, C. L. R., Aitken, R. J., Bjordahl, L., et al. Human Reproduction* 2010;25(4):824-838

Cita(s)

4637. Sánchez-Pena, L. C., Reyes, B. E., López-Carrillo, L., Recio, R., Morán-Martínez, J., Cebrian, M. E. and Quintanilla-Vega, B. Organophosphorous pesticide exposure alters sperm chromatin structure in Mexican agricultural workers. *Toxicol Appl Pharmacol* 2004;196(1):108-13

3522) *Spontaneous abortions in the Llay-Llay hospital an their relation to mother's agricultural labors Contreras-Levicoy, J., Astorga, E., Castro, R., et al. Revista Chilena de Salud Pública* 2005;9(1):7-11

Cita(s)

4638. García, A. M., Ramírez, A. and Lacasaña, M. Pesticide application practices in agricultural workers. *Gac Sanit* 2002;16(3):236-40

3523) *Spontaneous miscarriages and infant deaths among female farmers in rural South Africa. Naidoo, S., London, L., Burdorf, A., et al. Scandinavian Journal of Work Environment and Health* 2011;37(3):227-236

Cita(s)

4639. Aneck-Hahn, N. H., Schulenburg, G. W., Bornman, M. S., Farias, P. and De Jager, C. Impaired semen quality associated with environmental DDT exposure in young men living in a malaria area in the Limpopo Province, South Africa. *Journal of Andrology* 2007;28(3):423-434

4640. Bornman, R., de Jager, C., Worku, Z., Farias, P. and Reif, S. DDT and urogenital malformations in newborn boys in a malarial area. *BJU Int* 2010;106(3):405-11
4641. Idrovo, A. J. and Sanín, L. H. Adverse reproductive outcomes among women working in Colombian floriculture: a summary of the evidence through metaanalysis. *Biomedica* 2007;27(4):490-7
- 3524) *Stable lead isotopes in environmental health with emphasis on human investigations. Gulson, B. Science of the Total Environment* 2008;400(1-3):75-92  
Cita(s)
4642. Lanphear, B. P., Hornung, R., Khoury, J., Yolton, K., Baghurst, P., Bellinger, D. C., Canfield, R. L., Dietrich, K. N., Bornschein, R., Greene, T., et al. Low-level environmental lead exposure and children's intellectual function: an international pooled analysis. *Environ Health Perspect* 2005;113(7):894-9
4643. Naeher, L. P., Rubin, C. S., Hernández-Avila, M., Noonan, G. P., Paschal, D., Narciso, J., Lain, R. E., Gastanaga, C., Almeyda, R., Jarrett, J., et al. Use of isotope ratios to identify sources contributing to pediatric lead poisoning in Peru. *Arch Environ Health* 2003;58(9):579-89
- 3525) *The State of Genome-Wide Association Studies in Pulmonary Disease A New Perspective. Todd, J. L., Goldstein, D. B., Ge, D. L., et al. American Journal of Respiratory and Critical Care Medicine* 2011;184(8):873-880  
Cita(s)
4644. Hancock, D. B., Romieu, I., Shi, M., Sienra-Monge, J. J., Wu, H., Chiu, G. Y., Li, H., del Rio-Navarro, B. E., Willis-Owen, S. A., Weiss, S. T., et al. Genome-wide association study implicates chromosome 9q21.31 as a susceptibility locus for asthma in mexican children. *PLoS Genet* 2009;5(8):e1000623
- 3526) *The state of indoor air quality in Pakistan-a review. Colbeck, I., Nasir, Z. A. and Ali, Z. Environmental Science and Pollution Research* 2010;17(6):1187-1196  
Cita(s)
4645. Zuk, M., Rojas, L., Blanco, S., Serrano, P., Cruz, J., Angeles, F., Tzintzun, G., Armendáriz, C., Edwards, R. D., Johnson, M., et al. The impact of improved wood-burning stoves on fine particulate matter concentrations in rural Mexican homes. *J Expo Sci Environ Epidemiol* 2007;17(3):224-32
- 3527) *Statistical analysis of trace metals in the plasma of cancer patients versus controls. Pasha, Q., Malik, S. A. and Shah, M. H. Journal of Hazardous Materials* 2008;153(3):1215-1221  
Cita(s)
4646. Smith, D., Hernández-Avila, M., Téllez-Rojo, M. M., Mercado, A. and Hu, H. The relationship between lead in plasma and whole blood in women. *Environ Health Perspect* 2002;110(3):263-8
- 3528) *Statistical calculation of the transition of vitamin a and  $\beta$ -carotene ingestion in the former West and East German regions between 1986 and 1993. Gericke, J., Aydemir, G., Ulbricht, G., et al. Acta Alimentaria* 2010;39(3):343-356  
Cita(s)
4647. Romieu, I. and Trenga, C. Diet and obstructive lung diseases. *Epidemiol Rev* 2001;23(2):268-87
- 3529) *Statistical methods to analyze risk with spatial distribution patterns. Abellana, R. M. and Ascaso, C. Medicina Clínica* 2004;122(68-72)  
Cita(s)
4648. Borja-Aburto, V. H. Ecologic studies. *Salud Publica De Mexico* 2000;42(6):533-538
- 3530) *Statistical Methods to Study Timing of Vulnerability with Sparsely Sampled Data on Environmental Toxicants. Sánchez, B. N., Hu, H. W., Litman, H. J., et al. Environmental Health Perspectives* 2011;119(3):409-415  
Cita(s)
4649. Schnaas, L., Rothenberg, S. J., Flores, M. F., Martínez, S., Hernández, C., Osorio, E., Velasco, S. R. and Perroni, E. Reduced intellectual development in children with prenatal lead exposure. *Environ Health Perspect* 2006;114(5):791-7
- 3531) *A statistical model for spatial patterns of Buruli ulcer in the Amansie West district, Ghana. Duker, A. A., Stein, A. and Hale, M. International Journal of Applied Earth Observation and Geoinformation*

2006;8(2):126-136

Cita(s)

4650. Rosales-Castillo, J. A., Acosta-Saavedra, L. C., Torres, R., Ochoa-Fierro, J., Borja-Aburto, V. H., López-Carrillo, L., García-Vargas, G. G., Gurrola, G. B., Cebrian, M. E. and Calderon-Aranda, E. S. Arsenic exposure and human papillomavirus response in non-melanoma skin cancer Mexican patients: a pilot study. *Int Arch Occup Environ Health* 2004;77(6):418-23

4651. Vega, L., Ostrosky-Wegman, P., Fortoul, T. I., Diaz, C., Madrid, V. and Saavedra, R. Sodium arsenite reduces proliferation of human activated T-cells by inhibition of the secretion of interleukin-2. *Immunopharmacology and Immunotoxicology* 1999;21(2):203-220

3532) *Statistical modelling of effects on health linked to indoor air pollution, based on kitchen exposure and with reference to a cross-sectional household survey conducted in Nepal. Shrestha, S. L. International Journal of Environment and Pollution* 2006;27(4):359-372

Cita(s)

4652. Barquera, S., Rico-Méndez, F. G. and Tovar, V. Methodology in the epidemiological research of respiratory diseases and environmental pollution. *Rev Saude Publica* 2002;36(1):107-13

3533) *Status and future perspectives of energy consumption and its ecological impacts in the Qinghai-Tibet region. Ping, X. G., Jiang, Z. G. and Li, C. W. Renewable and Sustainable Energy Reviews* 2011;15(1):514-523

Cita(s)

4653. Torres-Duque, C., Maldonado, D., Pérez-Padilla, R., Ezzati, M. Viegi, G. and Task Force on Health Effects of Biomass Exposure (Romieu I.) Biomass fuels and respiratory diseases: a review of the evidence. *Proc Am Thorac Soc* 2008;5(5):577-90

3534) *Status epilepticus due to plumbism as a result of retained bullet fragments. Quijano, F. R. and Stites, S. Chest* 2004;126(4):940S-940S

Cita(s)

4654. McQuirter, J. L., Rothenberg, S. J., Dinkins, G. A., Kondrashov, V., Manalo, M. and Todd, A. C. Change in blood lead concentration up to 1 year after a gunshot wound with a retained bullet. *Am J Epidemiol* 2004;159(7):683-92

3535) *The status of childhood lead poisoning and prevention in Nevada, USA. Rothweiler, A. M., Cabb, E. E. and Gerstenberger, S. L. The Scientific World Journal* 2007;7(2007):479-492

Cita(s)

4655. Rothenberg, S. J., Manalo, M., Jiang, J., Khan, F., Cuellar, R., Reyes, S., Sánchez, M., Reynoso, B., Aguilar, A., Diaz, M., et al. Maternal blood lead level during pregnancy in South Central Los Angeles. *Arch Environ Health* 1999;54(3):151-7

4656. Schnaas, L., Rothenberg, S. J., Flores, M. F., Martínez, S., Hernández, C., Osorio, E. and Perroni, E. Blood lead secular trend in a cohort of children in Mexico City (1987-2002). *Environ Health Perspect* 2004;112(10):1110-5

3536) *Status of children's blood lead levels in Pakistan: Implications for research and policy. Kadir, M. M., Janjua, N. Z., Kristensen, S., et al. Public Health* 2008;122(7):708-715

Cita(s)

4657. Lanphear, B. P., Hornung, R., Khoury, J., Yolton, K., Baghurst, P., Bellinger, D. C., Canfield, R. L., Dietrich, K. N., Bornschein, R., Greene, T., et al. Low-level environmental lead exposure and children's intellectual function: an international pooled analysis. *Environ Health Perspect* 2005;113(7):894-9

4658. Rothenberg, S. J., Khan, F., Aguilar, A., Reynoso, B., Juaregui, M., Acosta, S., Manalo, M., Johnson, C., Jiang, J., Cuellar, R., et al. Blood lead level and blood pressure during pregnancy in South Central Los Angeles. *Archives of Environmental Health* 1999;54(6):382-389

3537) *Stillbirth and slow metabolizers of caffeine: comparison by genotypes. Bech, B. H., Autrup, H., Nohr, E. A., et al. International Journal of Epidemiology* 2006;35(4):948-953

Cita(s)

4659. Castorena-Torres, F., Mendóza-Cantu, A., de Leon, M. B., Cisneros, B., Zapata-Pérez, O., López-Carrillo, L., Salinas, J. E. and Albores, A. CYP1A2 phenotype and genotype in a population from the Carboniferous Region of Coahuila, Mexico. *Toxicol Lett* 2005;156(3):331-9

3538) *Stimulation of erythrocyte phosphatidylserine exposure by lead ions. Kempe, D. S., Lang, P. A., Eisele, K., et al. American Journal of Physiology-Cell Physiology* 2005;288(2):C396-C402

Cita(s)

4660. Hernández-Serrato, M. I., Mendóza-Alvarado, L. R., Rojas-Martínez, R., González-Garza, C., Hulme, J. M. and Olaiz-Fernández, G. Factors associated with lead exposure in Oaxaca, Mexico. *J Expo Anal Environ Epidemiol* 2003;13(5):341-7
- 3539) *Strategies to use phytoextraction in very acidic soil contaminated by heavy metals. Pedron, F., Petruzzelli, G., Barbaferi, M., et al. Chemosphere* 2009;75(6):808-814  
Cita(s)
4661. Hernández-Ochoa, I., García-Vargas, G., López-Carrillo, L., Rubio-Andrade, M., Morán-Martínez, J., Cebrian, M. E. and Quintanilla-Vega, B. Low lead environmental exposure alters semen quality and sperm chromatin condensation in northern Mexico. *Reprod Toxicol* 2005;20(2):221-8
- 3540) *Stream condition and infant mortality in US mid-atlantic states. Paul, J. F., McDonald, M. E. and Hedtke, S. F. Human and Ecological Risk Assessment* 2008;14(4):728-741  
Cita(s)
4662. Kaiser, R., Romieu, I., Medina, S., Schwartz, J., Krzyzanowski, M. and Kunzli, N. Air pollution attributable postneonatal infant mortality in U.S. metropolitan areas: a risk assessment study. *Environ Health* 2004;3(1):4
4663. Romieu, I., Ramírez-Aguilar, M., Moreno-Macías, H., Barraza-Villarreal, A., Miller, P., Hernández-Cadena, L., Carbajal-Arroyo, L. A. and Hernández-Avila, M. Infant mortality and air pollution: modifying effect by social class. *J Occup Environ Med* 2004;46(12):1210-6
- 3541) *Strong advocacy led to successful implementation of smokefree Mexico City. Crosbie, E., Sebríe, E. M. and Glantz, S. Tobacco Control* 2011;20(1):64-72  
Cita(s)
4664. Barrientos-Gutierrez, T., Valdes-Salgado, R., Reynales-Shigematsu, L. M., Navas-Acien, A. and Lazcano-Ponce, E. Involuntary exposure to tobacco smoke in public places in Mexico City. *Salud Publica De Mexico* 2007;49(Supl 2):S205-S212
- 3542) *Structural analyses and luminescent properties of a series of lead(II) metal-organic frameworks based on 2-sulfoterephthalate. Ren, Y. X., Zheng, X. J. and Jin, L. P. Crystengcomm* 2011;13(19):5915-5923  
Cita(s)
4665. Lanphear, B. P., Hornung, R., Khoury, J., Yolton, K., Baghurst, P., Bellinger, D. C., Canfield, R. L., Dietrich, K. N., Bornschein, R., Greene, T., et al. Low-level environmental lead exposure and children's intellectual function: an international pooled analysis. *Environ Health Perspect* 2005;113(7):894-9
- 3543) *Structural differences between Pb(2+)- and Ca(2+)-binding sites in proteins: Implications with respect to toxicity. Kirberger, M. and Yang, J. J. Journal of Inorganic Biochemistry* 2008;102(10):1901-1909  
Cita(s)
4666. Hernández-Ochoa, I., García-Vargas, G., López-Carrillo, L., Rubio-Andrade, M., Morán-Martínez, J., Cebrian, M. E. and Quintanilla-Vega, B. Low lead environmental exposure alters semen quality and sperm chromatin condensation in northern Mexico. *Reprod Toxicol* 2005;20(2):221-8
- 3544) *Studies of food hygiene and diarrhoeal disease. Lanata, C. F. International Journal of Environmental Health Research* 2003;13(S175-S183)  
Cita(s)
4667. Downs, T. J., Cifuentes-García, E. and Suffet, I. M. Risk screening for exposure to groundwater pollution in a wastewater irrigation district of the Mexico City region. *Environmental Health Perspectives* 1999;107(7):553-561
- 3545) *Study of Cancer causing Carcinogens like Heavy metal ions (Cu<sup>2+</sup>, Cd<sup>2+</sup> & Pb<sup>2+</sup>) on the organs of Female rats and also evaluate the critical effects on the progenies of pregnant female rats. Dhir, V. International Journal of Pharmaceutical and Clinical Science* 2011;1(2):9-18  
Cita(s)
4668. Borja-Aburto, V. H., Hertz-Picciotto, I., Rojas López, M., Farias, P., Rios, C. and Blanco, J. Blood lead levels measured prospectively and risk of spontaneous abortion. *Am J Epidemiol* 1999;150(6):590-7
- 3546) *Study of Health & Environmental Risks Associated with Polluted Water Irrigation. Aqeel-Ashraf, M., Mahmood, K. and al., e. Int J Chem Engineer Applicat* 2011;2(1):26-31  
Cita(s)



4669. Downs, T. J., Cifuentes-García, E. and Suffet, I. M. Risk screening for exposure to groundwater pollution in a wastewater irrigation district of the Mexico City region. *Environmental Health Perspectives* 1999;107(7):553-561
- 3547) *A study of intracity variation of temperature-related mortality and socioeconomic status among the Chinese population in Hong Kong. Chan, E. Y. Y., Goggins, W. B., Kim, J. J., et al. Journal of Epidemiology and Community Health* 2012;66(4):322-327  
Cita(s)
4670. McMichael, A. J., Wilkinson, P., Kovats, R. S., Pattenden, S., Hajat, S., Armstrong, B., Vajanapoom, N., Niciu, E. M., Mahomed, H., Kingkeow, C., et al. International study of temperature, heat and urban mortality: the 'ISOTHURM' project. *Int J Epidemiol* 2008;37(5):1121-31
- 3548) *A study of PM(2.5) and PM(2.5)-associated polycyclic aromatic hydrocarbons at an urban site in the Po Valley (Bologna, Italy). Stracquadanio, M., Apollo, G. and Trombini, C. Water Air and Soil Pollution* 2007;179(1-4):227-237  
Cita(s)
4671. Lacasaña, M., Esplugues, A. and Ballester, F. Exposure to ambient air pollution and prenatal and early childhood health effects. *Eur J Epidemiol* 2005;20(2):183-99
- 3549) *A study of the chemical composition of traditional eye cosmetics ("kohl") used in Qatar and Yemen. Hardy, A. D., Farrant, A. J., Rollinson, G., et al. Journal of Cosmetic Science* 2008;59(5):399-418  
Cita(s)
4672. Téllez-Rojo, M. M., Bellinger, D. C., Arroyo-Quiroz, C., Lamadrid-Figueroa, H., Mercado-García, A., Schnaas-Arrieta, L., Wright, R. O., Hernández-Avila, M. and Hu, H. Longitudinal associations between blood lead concentrations lower than 10 microg/dL and neurobehavioral development in environmentally exposed children in Mexico City. *Pediatrics* 2006;118(2):e323-30
- 3550) *A study of the impact of agricultural pesticide use on the prevalence of birth defects in northeast Italy. Clementi, M., Causin, R., Marzocchi, C., et al. Reproductive Toxicology* 2007;24(1):1-8  
Cita(s)
4673. Lacasaña, M., Vazquez-Grameix, H., Borja-Aburto, V. H., Blanco-Muñoz, J., Romieu, I., Aguilar-Garduno, C. and García, A. M. Maternal and paternal occupational exposure to agricultural work and the risk of anencephaly. *Occup Environ Med* 2006;63(10):649-56
- 3551) *Study of the relationship between acetaminophen and asthma in Mexican children aged 6 to 7 years in 3 Mexican cities using ISAAC methodology. Del-Rio-Navarro, B. E., Ito-Tsuchiya, F. M., Berber, A., et al. Journal of Investigational Allergology and Clinical Immunology* 2008;18(3):194-201  
Cita(s)
4674. Barraza-Villarreal, A., Sanín-Aguirre, L. H., Téllez-Rojo, M. M., Lacasaña-Navarro, M. and Romieu, I. [Prevalence of asthma and other allergic diseases in school children from Juárez City, Chihuahua]. *Salud Publica Mex* 2001;43(5):433-43
- 3552) *Study of the relationship between Aedes (Stegomyia) aegypti egg and adult densities, dengue fever and climate in Mirassol, state of Sao Paulo, Brazil. Dibo, M. R., Chierotti, A. P., Ferrari, M. S., et al. Memorias do Instituto Oswaldo Cruz* 2008;103(6):554-560  
Cita(s)
4675. Hurtado-Díaz, M., Riojas-Rodríguez, H., Rothenberg, S. J., Gómez-Dantes, H. and Cifuentes, E. Short communication: impact of climate variability on the incidence of dengue in Mexico. *Trop Med Int Health* 2007;12(11):1327-37
- 3553) *Sub-chronic lead exposure alters kidney proteome profiles. Chen, J., Mercer, G., Roth, S. R., et al. Human and Experimental Toxicology* 2011;30(10):1616-1625  
Cita(s)
4676. Méndez-Gómez, J., García-Vargas, G. G., López-Carrillo, L., Calderon-Aranda, E. S., Gómez, A., Vera, E., Valverde, M., Cebrian, M. E. and Rojas, E. Genotoxic effects of environmental exposure to arsenic and lead on children in region Lagunera, Mexico. *Ann N Y Acad Sci* 2008;1140(358-67
- 3554) *Subchronic lead feeding study in male rats. Smith, D. M., Mielke, H. W. and Heneghan, J. B. Archives of Environmental Contamination and Toxicology* 2008;55(3):518-528  
Cita(s)
4677. Navas-Acien, A., Guallar, E., Silbergeld, E. K. and Rothenberg, S. J. Lead exposure and cardiovascular disease—a systematic review. *Environ Health Perspect* 2007;115(3):472-82

- 3555)** *Subclinical abnormalities in workers with continuous low-level toluene exposure. Shih, H. T., Yu, C. L., Wu, M. T., et al. Toxicology and Industrial Health 2011;27(8):691-699*  
 Cita(s)  
 4678. Mendóza-Cantu, A., Castorena-Torres, F., Bermudez de Leon, M., Cisneros, B., López-Carrillo, L., Rojas-García, A. E., Aguilar-Salinas, A., Manno, M. and Albores, A. Occupational toluene exposure induces cytochrome P450 2E1 mRNA expression in peripheral lymphocytes. *Environ Health Perspect* 2006;114(4):494-9
- 3556)** *Subclinical White Matter Integrity in Subjects with Cumulative Lead Exposure. Hsieh, T. J., Chuang, H. Y., Chen, Y. C., et al. Radiology 2009;252(2):509-517*  
 Cita(s)  
 4679. Hu, H., Shih, R., Rothenberg, S. and Schwartz, B. S. The epidemiology of lead toxicity in adults: measuring dose and consideration of other methodologic issues. *Environ Health Perspect* 2007;115(3):455-62
- 3557)** *Succimer chelation normalizes reactivity to reward omission and errors in lead-exposed rats. Beaudin, S. A., Stangle, D. E., Smith, D. R., et al. Neurotoxicology and Teratology 2007;29(2):188-202*  
 Cita(s)  
 4680. Lanphear, B. P., Hornung, R., Khoury, J., Yolton, K., Baghurst, P., Bellinger, D. C., Canfield, R. L., Dietrich, K. N., Bornschein, R., Greene, T., et al. Low-level environmental lead exposure and children's intellectual function: an international pooled analysis. *Environ Health Perspect* 2005;113(7):894-9
- 3558)** *Succimer treatment and calcium supplementation reduce tissue lead in suckling rats. Marija-Varnai, V., Piasek, M., Blanusa, M., et al. Journal of Applied Toxicology 2004;24(2):123-8*  
 Cita(s)  
 4681. Lacasaña, M., Romieu, I., Sanín, L. H., Palazuelos, E. and Hernández-Avila, M. Blood lead levels and calcium intake in Mexico City children under five years of age. *Int J Environ Health Res* 2000;10(4):331-40
- 3559)** *Sum of Many Factors. Jennrich, P. Deutsches Arzteblatt International 2009;106(30):507-507*  
 Cita(s)  
 4682. Navas-Acien, A., Guallar, E., Silbergeld, E. K. and Rothenberg, S. J. Lead exposure and cardiovascular disease—a systematic review. *Environ Health Perspect* 2007;115(3):472-82
- 3560)** *Summer Heat and Mortality in New York City: How Hot Is Too Hot? Metzger, K. B., Ito, K. and Matte, T. D. Environmental Health Perspectives 2010;118(1):80-86*  
 Cita(s)  
 4683. McMichael, A. J., Wilkinson, P., Kovats, R. S., Pattenden, S., Hajat, S., Armstrong, B., Vajanapoom, N., Niciu, E. M., Mahomed, H., Kingkeow, C., et al. International study of temperature, heat and urban mortality: the 'ISOTHURM' project. *Int J Epidemiol* 2008;37(5):1121-31
- 3561)** *Supplementation with vitamin A early in life and subsequent risk of asthma. Checkley, W., West, K. P., Wise, R. A., et al. European Respiratory Journal 2011;38(6):1310-1319*  
 Cita(s)  
 4684. Romieu, I., Sienra-Monge, J. J., Ramírez-Aguilar, M., Téllez-Rojo, M. M., Moreno-Macias, H., Reyes-Ruiz, N. I., del Rio-Navarro, B. E., Ruiz-Navarro, M. X., Hatch, G., Slade, R., et al. Antioxidant supplementation and lung functions among children with asthma exposed to high levels of air pollutants. *Am J Respir Crit Care Med* 2002;166(5):703-9
- 3562)** *Supranormal electroretinogram in a 10-year-old girl with lead toxicity. Nagpal, A. G. and Brodie, S. E. Documenta Ophthalmologica 2009;118(2):163-166*  
 Cita(s)  
 4685. Rothenberg, S. J., Schnaas, L., Salgado-Valladares, M., Casanueva, E., Geller, A. M., Hudnell, H. K. and Fox, D. A. Increased ERG a- and b-wave amplitudes in 7- to 10-year-old children resulting from prenatal lead exposure. *Invest Ophthalmol Vis Sci* 2002;43(6):2036-44
- 3563)** *The Surface Urban Energy and Water Balance Scheme (SUEWS): Evaluation in Los Angeles and Vancouver. Jarvi, L., Grimmond, C. S. B. and Christen, A. Journal of Hydrology 2011;411(3-4):219-237*  
 Cita(s)  
 4686. McMichael, A. J., Wilkinson, P., Kovats, R. S., Pattenden, S., Hajat, S., Armstrong, B., Vajanapoom, N., Niciu, E. M., Mahomed, H., Kingkeow, C., et al. International study of

temperature, heat and urban mortality: the 'ISOTHURM' project. *Int J Epidemiol* 2008;37(5):1121-31

- 3564) *Surface water pollution at the Texcoco River basin in Mexico. Guzman-Quintero, A., Palacios-Velez, O. L., Carrillo-González, R., et al. Agrociencia* 2007;41(4):385-393

Cita(s)

4687. Juárez-Figueroa, L. A., Silva-Sánchez, J., Uribe-Salas, F. J. and Cifuentes-García, E. Microbiological indicators of water quality in the Xochimilco canals, Mexico City. *Salud Publica Mex* 2003;45(5):389-95

- 3565) *Surfactant-replacement therapy for respiratory distress in the preterm and term neonate. Engle, W. A. and al., e. Pediatrics* 2008;121(2):419-32

Cita(s)

4688. Longnecker, M. P., Gladen, B. C., Cupul-Uicab, L. A., Romano-Riquer, S. P., Weber, J. P., Chapin, R. E. and Hernández-Avila, M. In utero exposure to the antiandrogen 1,1-dichloro-2,2-bis(p-chlorophenyl)ethylene (DDE) in relation to anogenital distance in male newborns from Chiapas, Mexico. *Am J Epidemiol* 2007;165(9):1015-22

- 3566) *Surveillance of environmental risks in public health. The case of air pollution. Ballester, F. Gaceta Sanitaria* 2005;19(3):253-7

Cita(s)

4689. Sánchez-Carrillo, C. I., Cerón-Mireles, P., Rojas-Martínez, M. R., Mendóza-Alvarado, L., Olaiz-Fernández, G. and Borja-Aburto, V. H. Surveillance of acute health effects of air pollution in Mexico City. *Epidemiology* 2003;14(5):536-44

- 3567) *Survey of current lead use, handling, hygiene, and contaminant controls among New Jersey industries. Blando, J. D., Lefkowitz, D. K., Valiante, D., et al. Journal of Occupational and Environmental Hygiene* 2007;4(8):539-546

Cita(s)

4690. Juárez-Pérez, C. A., Aguilar-Madrid, G., Smith, D. R., Lacasaña-Navarro, M., Téllez-Rojo, M. M., Piacitelli, G., Hu, H. and Hernández-Avila, M. Predictors of plasma lead among lithographic print shop workers in Mexico City. *Am J Ind Med* 2004;46(3):245-52

- 3568) *Survey on giardiasis in shelter dog populations. Papini, R., Gorini, G., Spaziani, A., et al. Veterinary Parasitology* 2005;128(3-4):333-339

Cita(s)

4691. Cifuentes, E., Suárez, L., Espinosa, M., Juárez-Figueroa, L. and Martínez-Palomo, A. Risk of *Giardia intestinalis* infection in children from an artificially recharged groundwater area in Mexico City. *Am J Trop Med Hyg* 2004;71(1):65-70

- 3569) *A survey of schoolchildren's exposure to secondhand smoke in Malaysia. Abidin, E. Z., Semple, S., Omar, A., et al. BMC Public Health* 2011;11(634):12p

Cita(s)

4692. Lazcano-Ponce, E., Sanchez-Zamorano, L. M., Benowitz, N., Barbosa-Sanchez, L. and Hernandez-Avila, M. High level of cotinine metabolite children whose parents in smoke. *Salud Publica De Mexico* 2007;49(Supl 2):S213-S223

- 3570) *Survival Analysis of Long-Term Exposure to Different Sizes of Airborne Particulate Matter and Risk of Infant Mortality Using a Birth Cohort in Seoul, Korea. Son, J. Y., Bell, M. L. and Lee, J. T. Environmental Health Perspectives* 2011;119(5):725-730

Cita(s)

4693. Loomis, D., Castillejos, M., Gold, D. R., McDonnell, W. and Borja-Aburto, V. H. Air pollution and infant mortality in Mexico City. *Epidemiology* 1999;10(2):118-123

4694. Romieu, I., Ramírez-Aguilar, M., Moreno-Macias, H., Barraza-Villarreal, A., Miller, P., Hernández-Cadena, L., Carbajal-Arroyo, L. A. and Hernández-Avila, M. Infant mortality and air pollution: modifying effect by social class. *J Occup Environ Med* 2004;46(12):1210-6

- 3571) *Survival analysis to estimate association between short-term mortality and air pollution. Lepeule, J., Rondeau, V., Filleul, L., et al. Environmental Health Perspectives* 2006;114(2):242-247

Cita(s)

4695. Téllez-Rojo, M. M., Romieu, I., Ruíz-Velasco, S., Lezana, M. A. and Hernández-Avila, M. M. Daily respiratory mortality and PM10 pollution in Mexico City: importance of considering place of death. *Eur Respir J* 2000;16(3):391-6

3572) *Susceptibility of lipids from different flax cultivars to peroxidation and its lowering by added antioxidants. Lukaszewicz, M., Szopa, J. and Krasowska, A. Food Chemistry 2004;88(2):225-231*

Cita(s)

4696. Romieu, I. and Trenga, C. Diet and obstructive lung diseases. *Epidemiol Rev* 2001;23(2):268-87

3573) *The Susceptibility of Older Adults to Environmental Hazards. Geller, A. M. Generations-Journal of the American Society on Aging 2009;33(4):10-18*

Cita(s)

4697. Hu, H., Shih, R., Rothenberg, S. and Schwartz, B. S. The epidemiology of lead toxicity in adults: measuring dose and consideration of other methodologic issues. *Environ Health Perspect* 2007;115(3):455-62

4698. Navas-Acien, A., Guallar, E., Silbergeld, E. K. and Rothenberg, S. J. Lead exposure and cardiovascular disease—a systematic review. *Environ Health Perspect* 2007;115(3):472-82

3574) *Svirko E, Mellanby J, Impey L. The association between cord pH at birth and intellectual function in childhood. Early Human Development 2008; 84(1): 37-41. Hutchon, D. J. R. Early Human Development 2009;85(2):137-137*

Cita(s)

4699. Chaparro, C. M., Fornes, R., Neufeld, L. M., Tena Alavez, G., Eguia-Liz Cedillo, R. and Dewey, K. G. Early umbilical cord clamping contributes to elevated blood lead levels among infants with higher lead exposure. *J Pediatr* 2007;151(5):506-12

3575) *Symposium 3: Vitamin D and immune function: from pregnancy to adolescence Fat-soluble vitamins and atopic disease: what is the evidence? Litonjua, A. A. Proceedings of the Nutrition Society 2012;71(1):67-74*

Cita(s)

4700. Romieu, I. and Trenga, C. Diet and obstructive lung diseases. *Epidemiol Rev* 2001;23(2):268-87

4701. Romieu, I., Sienna-Monge, J. J., Ramírez-Aguilar, M., Téllez-Rojo, M. M., Moreno-Macias, H., Reyes-Ruiz, N. I., del Rio-Navarro, B. E., Ruiz-Navarro, M. X., Hatch, G., Slade, R., et al. Antioxidant supplementation and lung functions among children with asthma exposed to high levels of air pollutants. *Am J Respir Crit Care Med* 2002;166(5):703-9

4702. Sienna-Monge, J. J., Ramírez-Aguilar, M., Moreno-Macias, H., Reyes-Ruiz, N. I., Del Rio-Navarro, B. E., Ruiz-Navarro, M. X., Hatch, G., Crissman, K., Slade, R., Devlin, R. B., et al. Antioxidant supplementation and nasal inflammatory responses among young asthmatics exposed to high levels of ozone. *Clin Exp Immunol* 2004;138(2):317-22

3576) *Symposium on Integrating the Science of Environmental Justice into Decision-Making at the Environmental Protection Agency: An Overview. Nweke, O. C., García, L., Lee, C., et al. American Journal of Public Health 2011;101(S19-S26)*

Cita(s)

4703. Lanphear, B. P., Hornung, R., Khouury, J., Yolton, K., Baghurst, P., Bellinger, D. C., Canfield, R. L., Dietrich, K. N., Bornschein, R., Greene, T., et al. Low-level environmental lead exposure and children's intellectual function: an international pooled analysis. *Environ Health Perspect* 2005;113(7):894-9

3577) *Symptoms and Medication Use in Children with Asthma and Traffic-Related Sources of Fine Particle Pollution. Gent, J. F., Koutrakis, P., Belanger, K., et al. Environmental Health Perspectives 2009;117(7):1168-1174*

Cita(s)

4704. Holguín, F., Flores, S., Ross, Z., Cortéz, M., Molina, M., Molina, L., Rincon, C., Jerrett, M., Berhane, K., Granados, A., Romieu I. Traffic-related exposures, airway function, inflammation, and respiratory symptoms in children. *Am J Respir Crit Care Med* 2007;176(12):1236-42

4705. Pino, P., Walter, T., Oyarzun, M., Villegas, R. and Romieu, I. Fine particulate matter and wheezing illnesses in the first year of life. *Epidemiology* 2004;15(6):702-8

3578) *Syndromes, disorders and maternal risk factors associated with neural tube defects (VI). Chen, C. P. Taiwanese Journal of Obstetrics and Gynecology 2008;47(3):267-275*

Cita(s)

4706. Lacasaña, M., Vazquez-Grameix, H., Borja-Aburto, V. H., Blanco-Muñoz, J., Romieu, I., Aguilar-Garduno, C. and García, A. M. Maternal and paternal occupational exposure to agricultural work and the risk of anencephaly. *Occup Environ Med* 2006;63(10):649-56

- 3579) *Synergistic effect of air pollution and habitual smoking on the retention of inorganic fibers identified as ferruginous bodies in autopsy cases in Mexico City.* Salazar-Flores, M., Rivera-Rodríguez, R. M., Vazquez-Manriquez, M. E., et al. *Inhalation Toxicology* 2009;21(10):882-8  
Cita(s)  
4707. O'Neill, M. S., Hajat, S., Zanobetti, A., Ramirez-Aguilar, M. and Schwartz, J. Impact of control for air pollution and respiratory epidemics on the estimated associations of temperature and daily mortality. *Int J Biometeorol* 2005;50(2):121-9
- 3580) *Synoptic analysis of heat-related mortality in Sydney, Australia, 1993-2001.* Vaneckova, P., Hart, M. A., Beggs, P. J., et al. *International Journal of Biometeorology* 2008;52(6):439-451  
Cita(s)  
4708. O'Neill, M. S., Hajat, S., Zanobetti, A., Ramirez-Aguilar, M. and Schwartz, J. Impact of control for air pollution and respiratory epidemics on the estimated associations of temperature and daily mortality. *Int J Biometeorol* 2005;50(2):121-9
- 3581) *Systematic review and meta-analysis investigating breast feeding and childhood wheezing illness.* Brew, B. K., Allen, C. W., Toelle, B. G., et al. *Paediatric and Perinatal Epidemiology* 2011;25(6):507-518  
Cita(s)  
4709. Sunyer, J., Torrent, M., García-Esteban, R., Ribas-Fito, N., Carrizo, D., Romieu, I., Anto, J. M. and Grimalt, J. O. Early exposure to dichlorodiphenyldichloroethylene, breastfeeding and asthma at age six. *Clin Exp Allergy* 2006;36(10):1236-41
- 3582) *Systematic review and meta-analysis of cyclodiene insecticides and breast cancer.* Khanjani, N., Hoving, J. L., Forbes, A. B., et al. *Journal of Environmental Science and Health Part C-Environmental Carcinogenesis and Ecotoxicology Reviews* 2007;25(1):23-52  
Cita(s)  
4710. López-Cervantes, M., Torres-Sánchez, L., Tobias, A. and López-Carrillo, L. Dichlorodiphenyldichloroethane burden and breast cancer risk: a meta-analysis of the epidemiologic evidence. *Environ Health Perspect* 2004;112(2):207-14
- 3583) *Systematic review of biomonitoring studies to determine the association between exposure to organophosphorus and pyrethroid insecticides and human health outcomes.* Koureas, M., Tsakalof, A., Tsatsakis, A., et al. *Toxicology Letters* 2012;210(2):155-168  
Cita(s)  
4711. Blanco-Muñoz, J., Morales, M. M., Lacasaña, M., Aguilar-Garduno, C., Bassol, S. and Cebrian, M. E. Exposure to organophosphate pesticides and male hormone profile in floriculturist of the state of Morelos, Mexico. *Hum Reprod* 2010;25(7):1787-95  
4712. Lacasaña, M., López-Flores, I., Rodríguez-Barranco, M., Aguilar-Garduno, C., Blanco-Muñoz, J., Pérez-Méndez, O., Gamboa, R., Bassol, S. and Cebrian, M. E. Association between organophosphate pesticides exposure and thyroid hormones in floriculture workers. *Toxicol Appl Pharmacol* 2010;243(1):19-26  
4713. Lacasaña, M., López-Flores, I., Rodríguez-Barranco, M., Aguilar-Garduno, C., Blanco-Muñoz, J., Pérez-Méndez, O., Gamboa, R., González-Alzaga, B., Bassol, S. and Cebrian, M. E. Interaction between organophosphate pesticide exposure and PON1 activity on thyroid function. *Toxicol Appl Pharmacol* 2010;249(1):16-24  
4714. Recio, R., Ocampo-Gómez, G., Morán-Martínez, J., Borja-Aburto, V., López-Cervantes, M., Uribe, M., Torres-Sánchez, L. and Cebrian, M. E. Pesticide exposure alters follicle-stimulating hormone levels in Mexican agricultural workers. *Environ Health Perspect* 2005;113(9):1160-3
- 3584) *A Systematic Review of Occupational Exposure to Particulate Matter and Cardiovascular Disease.* Fang, S. C., Cassidy, A. and Christiani, D. C. *International Journal of Environmental Research and Public Health* 2010;7(4):1773-1806  
Cita(s)  
4715. Cohen, A. J., Ross Anderson, H., Ostro, B., Pandey, K. D., Krzyzanowski, M., Kunzli, N., Gutschmidt, K., Pope, A., Romieu, I., Samet, J. M., et al. The global burden of disease due to outdoor air pollution. *J Toxicol Environ Health A* 2005;68(13-14):1301-7
- 3585) *A systematic review of the role of vitamin insufficiencies and supplementation in COPD.* Tsiligianni, I. G. and van der Molen, T. *Respiratory Research* 2010;11(171)8p.  
Cita(s)  
4716. Romieu, I. and Trenga, C. Diet and obstructive lung diseases. *Epidemiol Rev* 2001;23(2):268-87
- 3586) *Systematic review of worldwide variations of the prevalence of wheezing symptoms in children.*



Patel, S. P., Jarvelin, M. R. and Little, M. P. *Environmental Health* 2008;7

Cita(s)

4717. Barraza Villarreal, A., Sanín Aguirre, L. H., Téllez Rojo, M. M., Lacasaña Navarro, M. and Romieu, I. Risk factors for asthma in school children from Ciudad Juárez, Chihuahua. *J Asthma* 2003;40(4):413-23

3587) *Systemic inflammation, heart rate variability and air pollution in a cohort of senior adults. Luttmann-Gibson, H., Suh, H. H., Coull, B. A., et al. Occupational and Environmental Medicine* 2010;67(9):625-630

Cita(s)

4718. Holguín, F., Téllez-Rojo, M. M., Hernández, M., Cortéz, M., Chow, J. C., Watson, J. G., Mannino, D. and Romieu, I. Air pollution and heart rate variability among the elderly in Mexico City. *Epidemiology* 2003;14(5):521-7

3588) *Systemic lead poisoning due to an intra-articular bullet. Sokolowski, M. J. and Sisson, G. Orthopedics* 2005;28(4):411-412

Cita(s)

4719. McQuirter, J. L., Rothenberg, S. J., Dinkins, G. A., Manalo, M., Kondrashov, V. and Todd, A. C. The effects of retained lead bullets on body lead burden. *J Trauma* 2001;50(5):892-9

3589) *Systems medicine and integrated care to combat chronic noncommunicable diseases. Bousquet, J., Anto, J. M., Sterk, P. J., et al. Genome Medicine* 2011;3(7):43

Cita(s)

4720. Torres-Duque, C., Maldonado, D., Pérez-Padilla, R., Ezzati, M., Viegi, G. and Task Force on Health Effects of Biomass Exposure (Romieu I.) Biomass fuels and respiratory diseases: a review of the evidence. *Proc Am Thorac Soc* 2008;5(5):577-90

3590) *Targeting of household air pollution: interpretation of RESPIRE. Miller, R. L. and Agerstrand, C. L. Lancet* 2011;378(9804):1682-1684

Cita(s)

4721. Barraza-Villarreal, A., Sunyer, J., Hernández-Cadena, L., Escamilla-Nunez, M. C., Sienra-Monge, J. J., Ramírez-Aguilar, M., Cortéz-Lugo, M., Holguín, F., Diaz-Sánchez, D., Olin, A. C., et al. Air pollution, airway inflammation, and lung function in a cohort study of Mexico City schoolchildren. *Environ Health Perspect* 2008;116(6):832-8

4722. Lacasaña, M., Esplugues, A. and Ballester, F. Exposure to ambient air pollution and prenatal and early childhood health effects. *Eur J Epidemiol* 2005;20(2):183-99

4723. Naeher, L. P., Smith, K. R., Leaderer, B. P., Neufeld, L. and Mage, D. T. Carbon monoxide as a tracer for assessing exposures to particulate matter in wood and gas cookstove households of highland Guatemala. *Environ Sci Technol* 2001;35(3):575-81

3591) *Techniques for Cryptosporidium sp detection in Wastewater Treatment Systems. Arnedo, I., Bracho, M., Diaz-Suárez, O., et al. Kasmera* 2008;36(2):120-128

Cita(s)

4724. Cifuentes, E., Gómez, M., Blumenthal, U., Téllez-Rojo, M. M., Romieu, I., Ruíz-Palacios, G. and Ruíz-Velazco, S. Risk factors for Giardia intestinalis infection in agricultural villages practicing wastewater irrigation in Mexico. *Am J Trop Med Hyg* 2000;62(3):388-92

3592) *Telomeres and lifestyle factors: Roles in cellular aging. Lin, J., Epel, E. and Blackburn, E. Mutation Research-Fundamental and Molecular Mechanisms of Mutagenesis* 2012;730(1-2):85-89

Cita(s)

4725. Romieu, I., García-Esteban, R., Sunyer, J., Rios, C., Alcaraz-Zubeldia, M., Velasco, S. R. and Holguín, F. The effect of supplementation with omega-3 polyunsaturated fatty acids on markers of oxidative stress in elderly exposed to PM(2.5). *Environ Health Perspect* 2008;116(9):1237-42

3593) *Temperature controlled ionic liquid-dispersive liquid phase microextraction for determination of trace lead level in blood samples prior to analysis by flame atomic absorption spectrometry with multivariate optimization. Shah, F., Kazi, T. G., Naemullah, et al. Microchemical Journal* 2012;101(5-10)

Cita(s)

4726. Cohen, A. J., Ross Anderson, H., Ostro, B., Pandey, K. D., Krzyzanowski, M., Kunzli, N., Gutschmidt, K., Pope, A., Romieu, I., Samet, J. M., et al. The global burden of disease due to outdoor air pollution. *J Toxicol Environ Health A* 2005;68(13-14):1301-7

- 3594) *Temperature Extremes and Health: Impacts of Climate Variability and Change in the United States.* O'Neill, M. S. and Ebi, K. L. *Journal of Occupational and Environmental Medicine* 2009;51(1):13-25

Cita(s)

4727. O'Neill, M. S., Hajat, S., Zanobetti, A., Ramírez-Aguilar, M. and Schwartz, J. Impact of control for air pollution and respiratory epidemics on the estimated associations of temperature and daily mortality. *Int J Biometeorol* 2005;50(2):121-9

- 3595) *Temporal changes in the prevalence of childhood asthma and allergies in urban and rural areas of Cyprus: results from two cross sectional studies.* Kolokotroni, O., Middleton, N., Nicolaou, N., et al. *BMC Public Health* 2011;11

Cita(s)

4728. Odhiambo, J. A., Williams, H. C., Clayton, T. O., Robertson, C. F. and Asher, M. I. Global variations in prevalence of eczema symptoms in children from ISAAC Phase Three. *J Allergy Clin Immunol* 2009;124(6):1251-8 e23

- 3596) *A temporal decline in asthma but not eczema prevalence from 2000 to 2005 at school entry in the Australian Capital Territory with further consideration of country of birth.* Ponsonby, A. L., Glasgow, N., Pezic, A., et al. *International Journal of Epidemiology* 2008;37(3):559-569

Cita(s)

4729. Holguín, F., Mannino, D. M., Anto, J., Mott, J., Ford, E. S., Teague, W. G., Redd, S. C. and Romieu, I. Country of birth as a risk factor for asthma among Mexican Americans. *Am J Respir Crit Care Med* 2005;171(2):103-8

- 3597) *Temporal variation in the genotoxic potential of urban air particulate matter.* Sevastyanova, O., Novakova, Z., Hanzalova, K., et al. *Mutation Research-Genetic Toxicology and Environmental Mutagenesis* 2008;649(1-2):179-186

Cita(s)

4730. Castillejos, M., Borja-Aburto, V. H., Dockery, D. W., Gold, D. R. and Loomis, D. Airborne coarse particles and mortality. *Inhalation Toxicology* 2000;12(6):61-72

- 3598) *Tendencia temporal y variaciones geográficas de la prevalencia de síntomas de rinitis alérgica en escolares de 6-7 años de ocho áreas españolas, según el ISAAC.* Arnedo-Pena, A., García-Marcos, L., García Hernández, G., et al. *Anales de Pediatría* 2005;62(3):229-236

Cita(s)

4731. Barraza-Villarreal, A., Sanín-Aguirre, L. H., Téllez-Rojo, M. M., Lacasaña-Navarro, M. and Romieu, I. [Prevalence of asthma and other allergic diseases in school children from Juárez City, Chihuahua]. *Salud Publica Mex* 2001;43(5):433-43

- 3599) *Teratogen update: Lead and pregnancy.* Bellinger, D. C. *Birth Defects Research Part a-Clinical and Molecular Teratology* 2005;73(6):409-420

Cita(s)

4732. Azcona-Cruz, M. I., Rothenberg, S. J., Schnaas, L., Zamora-Muñoz, J. S. and Romero-Placeres, M. Lead-glazed ceramic ware and blood lead levels of children in the city of Oaxaca, Mexico. *Arch Environ Health* 2000;55(3):217-22
4733. Borja-Aburto, V. H., Hertz-Picciotto, I., Rojas López, M., Farías, P., Rios, C. and Blanco, J. Blood lead levels measured prospectively and risk of spontaneous abortion. *Am J Epidemiol* 1999;150(6):590-7
4734. Brown, M. J., Hu, H., Gonzales-Cossio, T., Peterson, K. E., Sanín, L. H., de Luz Kageyama, M., Palazuelos, E., Aro, A., Schnaas, L. and Hernández-Avila, M. Determinants of bone and blood lead concentrations in the early postpartum period. *Occup Environ Med* 2000;57(8):535-41
4735. Chuang, H. Y., Schwartz, J., Gonzales-Cossio, T., Lugo, M. C., Palazuelos, E., Aro, A., Hu, H. and Hernández-Avila, M. Interrelations of lead levels in bone, venous blood, and umbilical cord blood with exogenous lead exposure through maternal plasma lead in peripartum women. *Environmental Health Perspectives* 2001;109(5):527-532
4736. Hernández-Avila, M., González-Cossio, T., Hernández-Avila, J. E., Romieu, I., Peterson, K. E., Aro, A., Palazuelos, E. and Hu, H. Dietary calcium supplements to lower blood lead levels in lactating women: a randomized placebo-controlled trial. *Epidemiology* 2003;14(2):206-12
4737. Hernández-Avila, M., Peterson, K. E., González-Cossio, T., Sanín, L. H., Aro, A., Schnaas, L. and Hu, H. Effect of maternal bone lead on length and head circumference of newborns and 1-month-old infants. *Arch Environ Health* 2002;57(5):482-8
4738. Moline, J., López Carrillo, L., Torres Sánchez, L., Godbold, J. and Todd, A. Lactation and lead body burden turnover: a pilot study in Mexico. *J Occup Environ Med* 2000;42(11):1070-5
4739. Rothenberg, S. J., Khan, F., Manalo, M., Jiang, J., Cuellar, R., Reyes, S., Acosta, S.,

- Jauregui, M., Diaz, M., Sánchez, M., et al. Maternal bone lead contribution to blood lead during and after pregnancy. *Environ Res* 2000;82(1):81-90
4740. Rothenberg, S. J., Kondrashov, V., Manalo, M., Jiang, J., Cuellar, R., García, M., Reynoso, B., Reyes, S., Diaz, M. and Todd, A. C. Increases in hypertension and blood pressure during pregnancy with increased bone lead levels. *Am J Epidemiol* 2002;156(12):1079-87
4741. Rothenberg, S. J., Manalo, M., Jiang, J., Khan, F., Cuellar, R., Reyes, S., Sánchez, M., Reynoso, B., Aguilar, A., Diaz, M., et al. Maternal blood lead level during pregnancy in South Central Los Angeles. *Arch Environ Health* 1999;54(3):151-7
4742. Rothenberg, S. J., Schnaas, L., Perroni, E., Hernández, R. M., Martínez, S. and Hernández, C. Pre- and postnatal lead effect on head circumference: a case for critical periods. *Neurotoxicol Teratol* 1999;21(1):1-11
4743. Téllez-Rojo, M. M., Hernández-Avila, M., González-Cossio, T., Romieu, I., Aro, A., Palazuelos, E., Schwartz, J. and Hu, H. Impact of breastfeeding on the mobilization of lead from bone. *Am J Epidemiol* 2002;155(5):420-8
4744. Téllez-Rojo, M. M., Hernández-Avila, M., Lamadrid-Figueroa, H., Smith, D., Hernández-Cadena, L., Mercado, A., Aro, A., Schwartz, J. and Hu, H. Impact of bone lead and bone resorption on plasma and whole blood lead levels during pregnancy. *Am J Epidemiol* 2004;160(7):668-78
4745. Torres-Sánchez, L. E., Berkowitz, G., López-Carrillo, L., Torres-Arreola, L., Rios, C. and López-Cervantes, M. Intrauterine lead exposure and preterm birth. *Environ Res* 1999;81(4):297-301
- 3600) *Testicular dysgenesis syndrome and the estrogen hypothesis: A quantitative meta-analysis. Martin, O. V., Shialis, T., Lester, J. N., et al. Environmental Health Perspectives 2008;116(2):149-157***  
Cita(s)
4746. Flores-Luevano, S., Farías, P., Hernández, M., Romano-Riquer, P., Weber, J. P., Dewailly, E., Cuevas-Alpuche, J. and Romieu, I. DDT/DDE concentrations and risk of hypospadias. Pilot case-control study. *Salud Publica Mex* 2003;45(6):431-8
- 3601) *Testing for Toxic Elements: A Focus on Arsenic, Cadmium, Lead, and Mercury. Dabt, D. E. K., Berger-Ritchie, J. and McMillin, G. A. Labmedicine 2011;42(12):735-742***  
Cita(s)
4747. Kosnett, M. J., Wedeen, R. P., Rothenberg, S. J., Hipkins, K. L., Materna, B. L., Schwartz, B. S., Hu, H. and Woolf, A. Recommendations for medical management of adult lead exposure. *Environ Health Perspect* 2007;115(3):463-71
4748. Lanphear, B. P., Hornung, R., Khoury, J., Yolton, K., Baghurst, P., Bellinger, D. C., Canfield, R. L., Dietrich, K. N., Bornschein, R., Greene, T., et al. Low-level environmental lead exposure and children's intellectual function: an international pooled analysis. *Environ Health Perspect* 2005;113(7):894-9
- 3602) *A testing framework for identifying susceptibility genes in the presence of epistasis. Millstein, J., Conti, D. V., Gilliland, F. D., et al. American Journal of Human Genetics 2006;78(1):15-27***  
Cita(s)
4749. David, G. L., Romieu, I., Sienna-Monge, J. J., Collins, W. J., Ramirez-Aguilar, M., del Rio-Navarro, B. E., Reyes-Ruiz, N. I., Morris, R. W., Marzec, J. M. and London, S. J. Nicotinamide adenine dinucleotide (phosphate) reduced:quinone oxidoreductase and glutathione S-transferase M1 polymorphisms and childhood asthma. *Am J Respir Crit Care Med* 2003;168(10):1199-204
- 3603) *Th2 Cytokines and Atopic Dermatitis. Brandt, E. B. and Sivaprasad, U. Journal of Clinical and Cellular Immunology 2011;2(3):25p.***  
Cita(s)
4750. Odhiambo, J. A., Williams, H. C., Clayton, T. O., Robertson, C. F. and Asher, M. I. Global variations in prevalence of eczema symptoms in children from ISAAC Phase Three. *J Allergy Clin Immunol* 2009;124(6):1251-8 e23
- 3604) *Therapeutic efficacy of silymarin and naringenin in reducing arsenic-induced hepatic damage in young rats. Jain, A., Yadav, A., Bozhkov, A. I., et al. Ecotoxicology and Environmental Safety 2011;74(4):607-614***  
Cita(s)
4751. De Vizcaya-Ruiz, A., Barbier, O., Ruiz-Ramos, R. and Cebrian, M. E. Biomarkers of oxidative stress and damage in human populations exposed to arsenic. *Mutat Res* 2009;674(1-2):85-92
- 3605) *Thin-Section CT of the Lungs: The Hinterland of Normal. Hansell, D. M. Radiology 2010;256(3):695-***

711

Cita(s)

4752. Torres-Duque, C., Maldonado, D., Pérez-Padilla, R., Ezzati, M. Vieg, G. and Task Force on Health Effects of Biomass Exposure (Romieu I.) Biomass fuels and respiratory diseases: a review of the evidence. *Proc Am Thorac Soc* 2008;5(5):577-90

3606) *Thirdhand smoke: here to stay. Schick, S. Tobacco Control* 2011;20(1):1-3

Cita(s)

4753. Benowitz, N., Goniewicz, M. L., Eisner, M. D., Lazcano-Ponce, E., Zielinska-Danch, W., Koszowski, B., Sobczak, A., Havel, C. and Jacob, P., 3rd Urine cotinine underestimates exposure to the tobacco-derived lung carcinogen 4-(methylnitrosamino)-1-(3-pyridyl)-1-butanone in passive compared with active smokers. *Cancer Epidemiol Biomarkers Prev* 2010;19(11):2795-800

3607) *Threshold dependence of mortality effects for fine and coarse particles in Phoenix, Arizona. Smith, R. L., Spitzner, D., Kim, Y., et al. Journal of the Air and Waste Management Association* 2000;50(8):1367-1379

Cita(s)

4754. Castillejos, M., Borja-Aburto, V. H., Dockery, D. W., Gold, D. R. and Loomis, D. Airborne coarse particles and mortality. *Inhalation Toxicology* 2000;12(6):61-72

3608) *The thyroid disruptor 1,1,1-trichloro-2,2-bis(p-chlorophenyl)ethane appears to be an uncompetitive inverse agonist for the thyrotropin receptor. Rossi, M., Dimida, A., Dell'anno, M. T., et al. Journal of Pharmacology and Experimental Therapeutics* 2007;320(1):465-474

Cita(s)

4755. De Jager, C., Farias, P., Barraza-Villarreal, A., Avila, M. H., Ayotte, P., Dewailly, E., Dombrowski, C., Rousseau, F., Sánchez, V. D. and Bailey, J. L. Reduced seminal parameters associated with environmental DDT exposure and p,p'-DDE concentrations in men in Chiapas, Mexico: a cross-sectional study. *J Androl* 2006;27(1):16-27

3609) *Thyroid-Disrupting Chemicals: Interpreting Upstream Biomarkers of Adverse Outcomes. Miller, M. D., Crofton, K. M., Rice, D. C., et al. Environmental Health Perspectives* 2009;117(7):1033-1041

Cita(s)

4756. Lanphear, B. P., Hornung, R., Khouury, J., Yolton, K., Baghurst, P., Bellinger, D. C., Canfield, R. L., Dietrich, K. N., Bornschein, R., Greene, T., et al. Low-level environmental lead exposure and children's intellectual function: an international pooled analysis. *Environ Health Perspect* 2005;113(7):894-9

3610) *Tibia lead levels and methodological uncertainty in 12-year-old children. Todd, A. C., Buchanan, R., Carroll, S., et al. Environmental Research* 2001;86(1):60-65

Cita(s)

4757. Rothenberg, S. J., Khan, F., Manalo, M., Jiang, J., Cuellar, R., Reyes, S., Acosta, S., Jauregui, M., Diaz, M., Sánchez, M., et al. Maternal bone lead contribution to blood lead during and after pregnancy. *Environ Res* 2000;82(1):81-90

3611) *Tight junction defects in patients with atopic dermatitis. de Benedetto, A., Rafaels, N. M., McGirt, L. Y., et al. Journal of Allergy and Clinical Immunology* 2011;127(3):773-U439

Cita(s)

4758. Odhiambo, J. A., Williams, H. C., Clayton, T. O., Robertson, C. F. and Asher, M. I. Global variations in prevalence of eczema symptoms in children from ISAAC Phase Three. *J Allergy Clin Immunol* 2009;124(6):1251-8 e23

3612) *Time course of temperature effects on cardiovascular mortality in Brisbane, Australia. Yu, W. W., Hu, W. B., Mengersen, K., et al. Heart* 2011;97(13):1089-1093

Cita(s)

4759. McMichael, A. J., Wilkinson, P., Kovats, R. S., Pattenden, S., Hajat, S., Armstrong, B., Vajanapoom, N., Niciu, E. M., Mahomed, H., Kingkeow, C., et al. International study of temperature, heat and urban mortality: the 'ISOTHERM' project. *Int J Epidemiol* 2008;37(5):1121-31

3613) *Time series analysis of dengue fever and weather in Guangzhou, China. Lu, L., Lin, H. L., Tian, L. W., et al. BMC Public Health* 2009;9(395):5p.

Cita(s)

4760. Brunkard, J. M., Cifuentes, E. and Rothenberg, S. J. Assessing the roles of temperature, precipitation, and ENSO in dengue re-emergence on the Texas-Mexico border region. *Salud*

Publica Mex 2008;50(3):227-34

4761. Hurtado-Díaz, M., Riojas-Rodríguez, H., Rothenberg, S. J., Gómez-Dantes, H. and Cifuentes, E. Short communication: impact of climate variability on the incidence of dengue in Mexico. *Trop Med Int Health* 2007;12(11):1327-37
- 3614) *Time series analysis of dengue incidence in Guadeloupe, French West Indies: Forecasting models using climate variables as predictors.* Gharbi, M., Quenel, P., Gustave, J., et al. *BMC Infectious Diseases* 2011;11
- Cita(s)
4762. Brunkard, J. M., Cifuentes, E. and Rothenberg, S. J. Assessing the roles of temperature, precipitation, and ENSO in dengue re-emergence on the Texas-Mexico border region. *Salud Publica Mex* 2008;50(3):227-34
- 3615) *A time series analysis of outdoor air pollution and preterm birth in Shanghai, China.* Jiang, L. L., Zhang, Y. H., Song, G. X., et al. *Biomedical and Environmental Sciences* 2007;20(5):426-431
- Cita(s)
4763. Lacasaña, M., Esplugues, A. and Ballester, F. Exposure to ambient air pollution and prenatal and early childhood health effects. *Eur J Epidemiol* 2005;20(2):183-99
- 3616) *Time to pregnancy among female greenhouse workers.* Bretveld, R., Zielhuis, G. A. and Roeleveld, N. *Scandinavian Journal of Work Environment and Health* 2006;32(5):359-367
- Cita(s)
4764. Idrovo, A. J., Sanin, L. H., Cole, D., Chavarro, J., Caceres, H., Narvaez, J. and Restrepo, M. Time to first pregnancy among women working in agricultural production. *International Archives of Occupational and Environmental Health* 2005;78(6):493-500
- 3617) *Time to pregnancy and lead exposure.* Guerra-Tamayo, J. L., Hernández-Cadena, L., Téllez-Rojo, M. M., et al. *Salud Pública de México* 2003;45(Suppl 2):S189-S195
- Cita(s)
4765. Borja-Aburto, V. H., Hertz-Picciotto, I., Rojas López, M., Farías, P., Rios, C. and Blanco, J. Blood lead levels measured prospectively and risk of spontaneous abortion. *Am J Epidemiol* 1999;150(6):590-7
4766. Rothenberg, S. J., Schnaas, L., Perroni, E., Hernández, R. M., Martínez, S. and Hernández, C. Pre- and postnatal lead effect on head circumference: a case for critical periods. *Neurotoxicol Teratol* 1999;21(1):1-11
- 3618) *Time to pregnancy and secondary sex ratio in men exposed prenatally to diethylstilbestrol.* Wise, L. A., Titus-Ernstoff, L., Palmer, J. R., et al. *American Journal of Epidemiology* 2007;166(7):765-774
- Cita(s)
4767. Jarrell, J. F., Weisskopf, M. G., Weuve, J., Téllez-Rojo, M. M., Hu, H. and Hernández-Avila, M. Maternal lead exposure and the secondary sex ratio. *Hum Reprod* 2006;21(7):1901-6
- 3619) *Time trends of persistent organic pollutants and heavy metals in umbilical cord blood of inuit infants born in Nunavik (Quebec, Canada) between 1994 and 2001.* Dallaire, F., Dewailly, E., Muckle, G., et al. *Environmental Health Perspectives* 2003;111(13):1660-1664
- Cita(s)
4768. Rothenberg, S. J., Schnaas, L., Perroni, E., Hernández, R. M. and Ortega, J. F. Blood lead secular trend in a cohort of children in Mexico City. II. 1990-1995. *Arch Environ Health* 2000;55(4):245-9
- 3620) *Time-dependent changes in lead and delta-aminolevulinic acid after subchronic lead exposure in rats.* Kang, H. G., Jeong, S. H., Cho, M. R., et al. *Human and Experimental Toxicology* 2009;28(10):647-654
- Cita(s)
4769. Hu, H., Shih, R., Rothenberg, S. and Schwartz, B. S. The epidemiology of lead toxicity in adults: measuring dose and consideration of other methodologic issues. *Environ Health Perspect* 2007;115(3):455-62
4770. Lamadrid-Figueroa, H., Téllez-Rojo, M. M., Hernández-Avila, M., Trejo-Valdivia, B., Solano-González, M., Mercado-García, A., Smith, D., Hu, H. and Wright, R. O. Association between the plasma/whole blood lead ratio and history of spontaneous abortion: a nested cross-sectional study. *BMC Pregnancy Childbirth* 2007;7(22)
- 3621) *A time-series study of air pollution, socioeconomic status, and mortality in Vancouver, Canada.* Villeneuve, P. J., Burnett, R. T., Shi, Y. L., et al. *Journal of Exposure Analysis and Environmental*



- Epidemiology* 2003;13(6):427-435  
Cita(s)
4771. Castillejos, M., Borja-Aburto, V. H., Dockery, D. W., Gold, D. R. and Loomis, D. Airborne coarse particles and mortality. *Inhalation Toxicology* 2000;12(6):61-72
- 3622) *Time-to-pregnancy among male greenhouse workers. Bretveld, R., Kik, S., Hooiveld, M., et al. Occupational and Environmental Medicine* 2008;65(3):185-190  
Cita(s)
4772. Idrovo, A. J., Sanin, L. H., Cole, D., Chavarro, J., Caceres, H., Narvaez, J. and Restrepo, M. Time to first pregnancy among women working in agricultural production. *International Archives of Occupational and Environmental Health* 2005;78(6):493-500
- 3623) *Tin and germanium monochalcogenide IV-VI semiconductor nanocrystals for use in solar cells. Antunez, P. D., Buckley, J. J. and Brutchey, R. L. Nanoscale* 2011;3(6):2399-2411  
Cita(s)
4773. Lanphear, B. P., Hornung, R., Khouury, J., Yolton, K., Baghurst, P., Bellinger, D. C., Canfield, R. L., Dietrich, K. N., Bornschein, R., Greene, T., et al. Low-level environmental lead exposure and children's intellectual function: an international pooled analysis. *Environ Health Perspect* 2005;113(7):894-9
- 3624) *TNFA-3086 > A in two international population-based cohorts and risk of asthma. Castro-Giner, F., Kogevinas, M., Machler, M., et al. European Respiratory Journal* 2008;32(2):350-361  
Cita(s)
4774. Wu, H., Romieu, I., Sienra-Monge, J. J., del Rio-Navarro, B. E., Anderson, D. M., Dunn, E. W., Steiner, L. L., Lara-Sanchez Idel, C. and London, S. J. Parental smoking modifies the relation between genetic variation in tumor necrosis factor-alpha (TNF) and childhood asthma. *Environ Health Perspect* 2007;115(4):616-22
- 3625) *Tire debris organic extract affects Xenopus development. Mantecca, P., Gualtieri, M., Andrioletti, M., et al. Environment International* 2007;33(5):642-648  
Cita(s)
4775. Kaiser, R., Romieu, I., Medina, S., Schwartz, J., Krzyzanowski, M. and Kunzli, N. Air pollution attributable postneonatal infant mortality in U.S. metropolitan areas: a risk assessment study. *Environ Health* 2004;3(1):4
- 3626) *Titanium dioxide nanoparticles induced cytotoxicity, oxidative stress and DNA damage in human amnion epithelial (WISH) cells. Saquib, Q., Al-Khedhairi, A. A., Siddiqui, M. A., et al. Toxicology in Vitro* 2012;26(2):351-361  
Cita(s)
4776. Lacasaña, M., Esplugues, A. and Ballester, F. Exposure to ambient air pollution and prenatal and early childhood health effects. *Eur J Epidemiol* 2005;20(2):183-99
- 3627) *Tobacco Use and Cessation Among Women: Research and Treatment-Related Issues. Rahmanian, S. D., Diaz, P. T. and Wewers, M. E. Journal of Womens Health* 2011;20(3):349-357  
Cita(s)
4777. Torres-Duque, C., Maldonado, D., Pérez-Padilla, R., Ezzati, M. Viegi, G. and Task Force on Health Effects of Biomass Exposure (Romieu I.) Biomass fuels and respiratory diseases: a review of the evidence. *Proc Am Thorac Soc* 2008;5(5):577-90
- 3628) *Topic 1 "Social impact of chronic respiratory diseases", Friday 28 May 2010. Pistelli, R., Forastiere, F., Maesano, I. A., et al. Multidisciplinary Respiratory Medicine* 2010;5(5):322-327  
Cita(s)
4778. Torres-Duque, C., Maldonado, D., Pérez-Padilla, R., Ezzati, M. Viegi, G. and Task Force on Health Effects of Biomass Exposure (Romieu I.) Biomass fuels and respiratory diseases: a review of the evidence. *Proc Am Thorac Soc* 2008;5(5):577-90
- 3629) *Total dietary antioxidant capacity and lung function in an Italian population: a favorable role in premenopausal/never smoker women. di Giuseppe, R., Arcari, A., Serafini, M., et al. European Journal of Clinical Nutrition* 2012;66(1):61-68  
Cita(s)
4779. Romieu, I. and Trenga, C. Diet and obstructive lung diseases. *Epidemiol Rev* 2001;23(2):268-87
- 3630) *Total lung deposition of ultrafine particles in elderly subjects during controlled breathing. Kim, C.*

- S. and Jaques, P. A. Inhalation Toxicology 2005;17(7-8):387-399*  
 Cita(s)  
 4780. Holguín, F., Téllez-Rojo, M. M., Hernández, M., Cortéz, M., Chow, J. C., Watson, J. G., Mannino, D. and Romieu, I. Air pollution and heart rate variability among the elderly in Mexico City. *Epidemiology* 2003;14(5):521-7
- 3631)** *Towards a unifying, systems biology understanding of large-scale cellular death and destruction caused by poorly liganded iron: Parkinson's, Huntington's, Alzheimer's, prions, bactericides, chemical toxicology and others as examples. Kell, D. B. Archives of Toxicology 2010;84(11):825-889*  
 Cita(s)  
 4781. De Vizcaya-Ruiz, A., Barbier, O., Ruiz-Ramos, R. and Cebrian, M. E. Biomarkers of oxidative stress and damage in human populations exposed to arsenic. *Mutat Res* 2009;674(1-2):85-92
- 3632)** *Toxic Atmospheres Air Pollution, Trade and the Politics of Regulation. Walters, R. Critical Criminology 2010;18(4):307-323*  
 Cita(s)  
 4782. Cohen, A. J., Ross Anderson, H., Ostro, B., Pandey, K. D., Krzyzanowski, M., Kunzli, N., Gutschmidt, K., Pope, A., Romieu, I., Samet, J. M., et al. The global burden of disease due to outdoor air pollution. *J Toxicol Environ Health A* 2005;68(13-14):1301-7
- 3633)** *Toxic effects of mercury, lead and gadolinium on vascular reactivity. Vassallo, D. V., Simoes, M. R., Furieri, L. B., et al. Brazilian Journal of Medical and Biological Research 2011;44(9):939-946*  
 Cita(s)  
 4783. Navas-Acien, A., Guallar, E., Silbergeld, E. K. and Rothenberg, S. J. Lead exposure and cardiovascular disease—a systematic review. *Environ Health Perspect* 2007;115(3):472-82
- 3634)** *Toxic Effects of the Easily Avoidable Phthalates and Parabens. Crinnion, W. J. Alternative Medicine Review 2010;15(3):190-196*  
 Cita(s)  
 4784. Meeker, J. D., Hu, H., Cantonwine, D. E., Lamadrid-Figueroa, H., Calafat, A. M., Ettinger, A. S., Hernández-Avila, M., Loch-Carusó, R. and Téllez-Rojo, M. M. Urinary phthalate metabolites in relation to preterm birth in Mexico city. *Environ Health Perspect* 2009;117(10):1587-92
- 3635)** *Toxic effects of various pollutants in 11B7501 lymphoma B cell line from harbour seal (Phoca vitulina). Frouin, H., Fortier, M. and Fournier, M. Toxicology 2010;270(2-3):66-76*  
 Cita(s)  
 4785. Soto-Peña, G. A., Luna, A. L., Acosta-Saavedra, L., Conde, P., López-Carrillo, L., Cebrian, M. E., Bastida, M., Calderon-Aranda, E. S. and Vega, L. Assessment of lymphocyte subpopulations and cytokine secretion in children exposed to arsenic. *Faseb J* 2006;20(6):779-81
- 3636)** *Toxic metals and the menopause. Vahter, M., Berglund, M. and Akesson, A. Menopause International : The journal of the British Menopause Society 2004;10(2):60-4*  
 Cita(s)  
 4786. Garrido Latorre, F., Hernández-Avila, M., Tamayo Orozco, J., Albores Medina, C. A., Aro, A., Palazuelos, E. and Hu, H. Relationship of blood and bone lead to menopause and bone mineral density among middle-age women in Mexico City. *Environ Health Perspect* 2003;111(4):631-6  
 4787. Hernández-Avila, M., González-Cossio, T., Hernández-Avila, J. E., Romieu, I., Peterson, K. E., Aro, A., Palazuelos, E. and Hu, H. Dietary calcium supplements to lower blood lead levels in lactating women: a randomized placebo-controlled trial. *Epidemiology* 2003;14(2):206-12  
 4788. Hernández-Avila, M., Villalpando, C. G., Palazuelos, E., Hu, H., Villalpando, M. E. and Martínez, D. R. Determinants of blood lead levels across the menopausal transition. *Arch Environ Health* 2000;55(5):355-60
- 3637)** *A toxic shot from the hip. Oomen, J., Smits, B. W., Swinkels, D. W., et al. Journal of Neurology Neurosurgery and Psychiatry 2011;82(3):353-354*  
 Cita(s)  
 4789. McQuirter, J. L., Rothenberg, S. J., Dinkins, G. A., Kondrashov, V., Manalo, M. and Todd, A. C. Change in blood lead concentration up to 1 year after a gunshot wound with a retained bullet. *Am J Epidemiol* 2004;159(7):683-92

- 3638)** *Toxicants and human sperm chromatin integrity. Delbes, G., Hales, B. F. and Robaire, B. Molecular Human Reproduction 2010;16(1):14-22*  
 Cita(s)  
 4790. de Jager, C., Aneck-Hahn, N. H., Bornman, M. S., Farias, P., Leter, G., Eleuteri, P., Rescia, M. and Spano, M. Sperm chromatin integrity in DDT-exposed young men living in a malaria area in the Limpopo Province, South Africa. Hum Reprod 2009;24(10):2429-38
- 3639)** *Toxicity of building materials: a key issue in sustainable construction. Pacheco-Torgal, F. and Jalali, S. International Journal of Sustainable Engineering 2011;4(3):281-287*  
 Cita(s)  
 4791. Meeker, J. D., Hu, H., Cantonwine, D. E., Lamadrid-Figueroa, H., Calafat, A. M., Ettinger, A. S., Hernández-Avila, M., Loch-Carusio, R. and Téllez-Rojo, M. M. Urinary phthalate metabolites in relation to preterm birth in Mexico city. Environ Health Perspect 2009;117(10):1587-92
- 3640)** *Toxicity of chemical components of fine particles inhaled by aged rats: Effects of concentration. Kleinman, M. T., Hyde, D. M., Bufalino, C., et al. Journal of the Air and Waste Management Association 2003;53(9):1080-1087*  
 Cita(s)  
 4792. Castillejos, M., Borja-Aburto, V. H., Dockery, D. W., Gold, D. R. and Loomis, D. Airborne coarse particles and mortality. Inhalation Toxicology 2000;12(61-72)
- 3641)** *Toxicity of dimethylmonothioarsinic acid toward human epidermoid carcinoma A431 cells. Naranmandura, H., Ibata, K. and Suzuki, K. T. Chemical Research in Toxicology 2007;20(8):1120-1125*  
 Cita(s)  
 4793. Hernández-Zavala, A., Cordova, E., Del Razo, L. M., Cebrian, M. E. and Garrido, E. Effects of arsenite on cell cycle progression in a human bladder cancer cell line. Toxicology 2005;207(1):49-57
- 3642)** *Toxicity of inorganic arsenic and its metabolites on haematopoietic progenitors "in vitro": Comparison between species and sexes. Ferrario, D., Croera, C., Brustio, R., et al. Toxicology 2008;249(2-3):102-108*  
 Cita(s)  
 4794. Soto-Peña, G. A., Luna, A. L., Acosta-Saavedra, L., Conde, P., López-Carrillo, L., Cebrian, M. E., Bastida, M., Calderon-Aranda, E. S. and Vega, L. Assessment of lymphocyte subpopulations and cytokine secretion in children exposed to arsenic. Faseb J 2006;20(6):779-81
- 3643)** *Toxicity Testing in the 21st Century: Using the New Toxicity Testing Paradigm to Create a Taxonomy of Adverse Effects. Boekelheide, K. and Campion, S. N. Toxicological Sciences 2010;114(1):20-24*  
 Cita(s)  
 4795. Lanphear, B. P., Hornung, R., Khoury, J., Yolton, K., Baghurst, P., Bellinger, D. C., Canfield, R. L., Dietrich, K. N., Bornschein, R., Greene, T., et al. Low-level environmental lead exposure and children's intellectual function: an international pooled analysis. Environ Health Perspect 2005;113(7):894-9
- 3644)** *Toxicogenetics and nutrigenetics: biomarkers in occupational medicine and litigation. McGinty, S. A. Biomarkers in Medicine 2007;1(4):567-573*  
 Cita(s)  
 4796. Romieu, I. and Trenga, C. Diet and obstructive lung diseases. Epidemiol Rev 2001;23(2):268-87
- 3645)** *Toxicological analysis at the beginning of the third millennium: promising new applications and future implications. Goulle, J. P. Bulletin De L Academie Nationale De Medecine 2006;190(2):453-464*  
 Cita(s)  
 4797. Chuang, H. Y., Schwartz, J., Gonzales-Cossio, T., Lugo, M. C., Palazuelos, E., Aro, A., Hu, H. and Hernández-Avila, M. Interrelations of lead levels in bone, venous blood, and umbilical cord blood with exogenous lead exposure through maternal plasma lead in peripartum women. Environmental Health Perspectives 2001;109(5):527-532
- 3646)** *Toxicological approach in chronic exposure to lead on reproductive functions in female rats (rattus norvegicus). Dhir, V. and Dhand, P. Toxicology International 2010;17(1):1-7*  
 Cita(s)

4798. Borja-Aburto, V. H., Hertz-Picciotto, I., Rojas López, M., Fariás, P., Rios, C. and Blanco, J. Blood lead levels measured prospectively and risk of spontaneous abortion. *Am J Epidemiol* 1999;150(6):590-7
- 3647) *Toxicological Characterization of the Inorganic and Organic Arsenic Metabolite Thio-DMAV in Cultured Human Lung Cells.* Bartel, M., Ebert, F., Leffers, L., et al. *Journal of Toxicology* 2011;2011(373141):9p.  
Cita(s)
4799. De Vizcaya-Ruiz, A., Barbier, O., Ruiz-Ramos, R. and Cebrian, M. E. Biomarkers of oxidative stress and damage in human populations exposed to arsenic. *Mutat Res* 2009;674(1-2):85-92
- 3648) *Toxicological Effects of Brodifacoum and Food Energy Inhibitor on Some Physiological Parameters in House Rats (Rattus rattus).* Naz, S., Rana, S. A., Javed, M., et al. *Pakistan Veterinary Journal* 2011;31(3):219-222  
Cita(s)
4800. Lacasaña, M., López-Flores, I., Rodríguez-Barranco, M., Aguilar-Garduno, C., Blanco-Muñoz, J., Pérez-Méndez, O., Gamboa, R., Bassol, S. and Cebrian, M. E. Association between organophosphate pesticides exposure and thyroid hormones in floriculture workers. *Toxicol Appl Pharmacol* 2010;243(1):19-26
- 3649) *Toxicology in the twenty-first century.* Maynard, R. L. *Human and Experimental Toxicology* 2006;25(3):163-165  
Cita(s)
4801. Romieu, I., Sienna-Monge, J. J., Ramírez-Aguilar, M., Moreno-Macias, H., Reyes-Ruiz, N. I., del Rio-Navarro, B. E., Hernández-Avila, M. and London, S. J. Genetic polymorphism of GSTM1 and antioxidant supplementation influence lung function in relation to ozone exposure in asthmatic children in Mexico City. *Thorax* 2004;59(1):8-10
- 3650) *Toxins in cow's milk and human milk.* Liener, I. E. *Journal of Nutritional and Environmental Medicine* 2002;12(3):175-186  
Cita(s)
4802. Torres-Arreola, L., López-Carrillo, L., Torres-Sánchez, L., Cebrian, M., Rueda, C., Reyes, R. and López-Cervantes, M. Levels of dichloro-dyphenyl-trichloroethane (DDT) metabolites in maternal milk and their determinant factors. *Arch Environ Health* 1999;54(2):124-9
- 3651) *Trace Element Status in Hemodialysis Patients.* Rucker, D., Thadhani, R. and Tonelli, M. *Seminars in Dialysis* 2010;23(4):389-395  
Cita(s)
4803. Kosnett, M. J., Wedeen, R. P., Rothenberg, S. J., Hipkins, K. L., Materna, B. L., Schwartz, B. S., Hu, H. and Woolf, A. Recommendations for medical management of adult lead exposure. *Environ Health Perspect* 2007;115(3):463-71
- 3652) *Trace elements in bipolar disorder.* González-Estechea, M., Trasobares, E. M., Tajima, K., et al. *Journal of Trace Elements in Medicine and Biology* 2011;25(S78-S83)  
Cita(s)
4804. Navas-Acien, A., Guallar, E., Silbergeld, E. K. and Rothenberg, S. J. Lead exposure and cardiovascular disease—a systematic review. *Environ Health Perspect* 2007;115(3):472-82
- 3653) *Trace elements in hemodialysis patients: a systematic review and meta-analysis.* Tonelli, M., Wiebe, N., Hemmelgarn, B., et al. *BMC Medicine* 2009;7  
Cita(s)
4805. Hu, H., Shih, R., Rothenberg, S. and Schwartz, B. S. The epidemiology of lead toxicity in adults: measuring dose and consideration of other methodologic issues. *Environ Health Perspect* 2007;115(3):455-62
- 3654) *Trace Elements, Heavy Metals and Vitamin Levels in Patients with Coronary Artery Disease.* Cebi, A., Kaya, Y., Gungor, H., et al. *International Journal of Medical Sciences* 2011;8(6):456-460  
Cita(s)
4806. Navas-Acien, A., Guallar, E., Silbergeld, E. K. and Rothenberg, S. J. Lead exposure and cardiovascular disease—a systematic review. *Environ Health Perspect* 2007;115(3):472-82
- 3655) *Trace gas and particle emissions from domestic and industrial biofuel use and garbage burning in central Mexico.* Christian, T. J., Yokelson, R. J., Cardenas, B., et al. *Atmospheric Chemistry and Physics*

2010;10(2):565-584

Cita(s)

4807. Zuk, M., Rojas, L., Blanco, S., Serrano, P., Cruz, J., Angeles, F., Tzintzun, G., Armendáriz, C., Edwards, R. D., Johnson, M., et al. The impact of improved wood-burning stoves on fine particulate matter concentrations in rural Mexican homes. *J Expo Sci Environ Epidemiol* 2007;17(3):224-32

3656) *Trace metal contents of facial (make-up) cosmetics commonly used in Nigeria. Nnorom, I. C., Igwe, J. C. and Oji-Nnorom, C. G. African Journal of Biotechnology* 2005;4(10):1133-1138

Cita(s)

4808. Téllez-Rojo, M. M., Hernández-Avila, M., González-Cossio, T., Romieu, I., Aro, A., Palazuelos, E., Schwartz, J. and Hu, H. Impact of breastfeeding on the mobilization of lead from bone. *Am J Epidemiol* 2002;155(5):420-8

3657) *Tracking Childhood Exposure to Lead and Developmental Disabilities: Examining the Relationship in a Population-Based Sample. Kaiser, M. Y., Kearney, G., Scott, K. G., et al. Journal of Public Health Management and Practice* 2008;14(6):577-580

Cita(s)

4809. Lanphear, B. P., Hornung, R., Khouury, J., Yolton, K., Baghurst, P., Bellinger, D. C., Canfield, R. L., Dietrich, K. N., Bornschein, R., Greene, T., et al. Low-level environmental lead exposure and children's intellectual function: an international pooled analysis. *Environ Health Perspect* 2005;113(7):894-9

3658) *Traffic impacts on PM(2.5) air quality in Nairobi, Kenya. Kinney, P. L., Gichuru, M. G., Volavka-Close, N., et al. Environmental Science and Policy* 2011;14(4):369-378

Cita(s)

4810. Rojas-Martínez, R., Pérez-Padilla, R., Olaiz-Fernández, G., Méndez-Alvarado, L., Moreno-Macías, H., Fortoul, T., McDonnell, W., Loomis, D. and Romieu, I. Lung function growth in children with long-term exposure to air pollutants in Mexico City. *Am J Respir Crit Care Med* 2007;176(4):377-84

3659) *Traffic Pollution as a Risk Factor for Developing Asthma Are the Issues Resolved? Ryan, P. H. and Holguín, F. American Journal of Respiratory and Critical Care Medicine* 2010;181(6):530-531

Cita(s)

4811. Barraza-Villarreal, A., Sunyer, J., Hernández-Cadena, L., Escamilla-Núñez, M. C., Sienra-Monge, J. J., Ramírez-Aguilar, M., Cortés-Lugo, M., Holguín, F., Díaz-Sánchez, D., Olin, A. C., et al. Air pollution, airway inflammation, and lung function in a cohort study of Mexico City schoolchildren. *Environ Health Perspect* 2008;116(6):832-8

3660) *Traffic related air pollution and population health: a review about São Paulo (SP), Brazil. Ferreira-Moser, G. and Cassia-Nardocci, A. Revista Brasileira de Epidemiologia* 2011;14(3):445-454

Cita(s)

4812. Escamilla-Núñez, M. C., Barraza-Villarreal, A., Hernández-Cadena, L., Moreno-Macías, H., Ramírez-Aguilar, M., Sienra-Monge, J. J., Cortés-Lugo, M., Texcalac, J. L., del Rio-Navarro, B. and Romieu, I. Traffic-related air pollution and respiratory symptoms among asthmatic children, resident in Mexico City: the EVA cohort study. *Respir Res* 2008;9(74)

4813. Lacasaña-Navarro, M., Aguilar-Garduno, C. and Romieu, I. [Evolution of air pollution and impact on control programs in 3 megacities in Latin America]. *Salud Publica Mex* 1999;41(3):203-15

3661) *Traffic related air pollution as a determinant of asthma among Taiwanese school children. Hwang, B. F., Lee, Y. L., Lin, Y. C., et al. Thorax* 2005;60(6):467-473

Cita(s)

4814. Ramírez-Aguilar, M., Cicero-Fernández, P., Winer, A. M., Romieu, I., Meneses-González, F. and Hernández-Avila, M. Measurements of personal exposure to nitrogen dioxide in four Mexican cities in 1996. *J Air Waste Manag Assoc* 2002;52(1):50-7

3662) *Traffic, outdoor air pollution, and asthma. Holguín, F. Immunology and Allergy Clinics of North America* 2008;28(3):577-588

Cita(s)

4815. Rojas-Martínez, R., Pérez-Padilla, R., Olaiz-Fernández, G., Méndez-Alvarado, L., Moreno-Macías, H., Fortoul, T., McDonnell, W., Loomis, D. and Romieu, I. Lung function growth in children with long-term exposure to air pollutants in Mexico City. *Am J Respir Crit Care Med* 2007;176(4):377-84

4816. Romieu, I., Ramírez-Aguilar, M., Sienra-Monge, J. J., Moreno-Macías, H., del Rio-Navarro,



- B. E., David, G., Marzec, J., Hernández-Avila, M. and London, S. GSTM1 and GSTP1 and respiratory health in asthmatic children exposed to ozone. *Eur Respir J* 2006;28(5):953-9
4817. Romieu, I., Sienna-Monge, J. J., Ramírez-Aguilar, M., Moreno-Macías, H., Reyes-Ruiz, N. I., del Rio-Navarro, B. E., Hernández-Avila, M. and London, S. J. Genetic polymorphism of GSTM1 and antioxidant supplementation influence lung function in relation to ozone exposure in asthmatic children in Mexico City. *Thorax* 2004;59(1):8-10
- 3663) *Traffic-Generated Air Pollution and Myocardial Infarction. Rosenlund, M., Bellander, T., Nordquist, T., et al. Epidemiology* 2009;20(2):265-271  
Cita(s)
4818. Holguín, F., Téllez-Rojo, M. M., Hernández, M., Cortéz, M., Chow, J. C., Watson, J. G., Mannino, D. and Romieu, I. Air pollution and heart rate variability among the elderly in Mexico City. *Epidemiology* 2003;14(5):521-7
- 3664) *Traffic-related air pollution and otitis media. Brauer, M., Gehring, U., Brunekreef, B., et al. Environmental Health Perspectives* 2006;114(9):1414-1418  
Cita(s)
4819. Romieu, I., Samet, J. M., Smith, K. R. and Bruce, N. Outdoor air pollution and acute respiratory infections among children in developing countries. *J Occup Environ Med* 2002;44(7):640-9
- 3665) *Traffic-related air pollution and pregnancy outcomes in the Dutch ABCD birth cohort study. Gehring, U., van Eijsden, M., Dijkema, M. B. A., et al. Occupational and Environmental Medicine* 2011;68(1):36-43  
Cita(s)
4820. Lacasaña, M., Esplugues, A. and Ballester, F. Exposure to ambient air pollution and prenatal and early childhood health effects. *Eur J Epidemiol* 2005;20(2):183-99
- 3666) *Traffic-related air pollution, climate, and prevalence of eczema in Taiwanese school children. Lee, Y. L., Su, H. J., Sheu, H. M., et al. Journal of Investigative Dermatology* 2008;128(10):2412-2420  
Cita(s)
4821. Ramírez-Aguilar, M., Cicero-Fernández, P., Winer, A. M., Romieu, I., Meneses-González, F. and Hernández-Avila, M. Measurements of personal exposure to nitrogen dioxide in four Mexican cities in 1996. *J Air Waste Manag Assoc* 2002;52(1):50-7
- 3667) *Traffic-Related Air Pollution, Oxidative Stress Genes, and Asthma (ECHRS). Castro-Giner, F., Kunzli, N., Jacquemin, B., et al. Environmental Health Perspectives* 2009;117(12):1919-1924  
Cita(s)
4822. David, G. L., Romieu, I., Sienna-Monge, J. J., Collins, W. J., Ramírez-Aguilar, M., del Rio-Navarro, B. E., Reyes-Ruiz, N. I., Morris, R. W., Marzec, J. M. and London, S. J. Nicotinamide adenine dinucleotide (phosphate) reduced:quinone oxidoreductase and glutathione S-transferase M1 polymorphisms and childhood asthma. *Am J Respir Crit Care Med* 2003;168(10):1199-204
4823. Romieu, I., Ramírez-Aguilar, M., Sienna-Monge, J. J., Moreno-Macías, H., del Rio-Navarro, B. E., David, G., Marzec, J., Hernández-Avila, M. and London, S. GSTM1 and GSTP1 and respiratory health in asthmatic children exposed to ozone. *Eur Respir J* 2006;28(5):953-9
4824. Romieu, I., Sienna-Monge, J. J., Ramírez-Aguilar, M., Moreno-Macías, H., Reyes-Ruiz, N. I., del Rio-Navarro, B. E., Hernández-Avila, M. and London, S. J. Genetic polymorphism of GSTM1 and antioxidant supplementation influence lung function in relation to ozone exposure in asthmatic children in Mexico City. *Thorax* 2004;59(1):8-10
- 3668) *Traffic-related air pollution, preterm birth and term birth weight in the PIAMA birth cohort study. Gehring, U., Wijga, A. H., Fischer, P., et al. Environmental Research* 2011;111(1):125-135  
Cita(s)
4825. Lacasaña, M., Esplugues, A. and Ballester, F. Exposure to ambient air pollution and prenatal and early childhood health effects. *Eur J Epidemiol* 2005;20(2):183-99
- 3669) *Traffic-related air toxics and preterm birth: a population-based case-control study in Los Angeles county, California. Wilhelm, M., Ghosh, J. K., Su, J., et al. Environmental Health* 2011;10  
Cita(s)
4826. Lacasaña, M., Esplugues, A. and Ballester, F. Exposure to ambient air pollution and prenatal and early childhood health effects. *Eur J Epidemiol* 2005;20(2):183-99
- 3670) *Traffic-related occupational exposures to PM2.5, CO, and VOCs in Trujillo, Peru. Han, X. L.,*

- Aguilar-Villalobos, M., Allen, J., et al. International Journal of Occupational and Environmental Health 2005;11(3):276-288*  
 Cita(s)  
 4827. Romieu, I., Ramírez, M., Meneses, F., Ashley, D., Lemire, S., Colome, S., Fung, K. and Hernández-Avila, M. Environmental exposure to volatile organic compounds among workers in Mexico City as assessed by personal monitors and blood concentrations. *Environ Health Perspect* 1999;107(7):511-5
- 3671) *Traffic-related pollutants and their impact on allergic respiratory diseases. Aubier, M. Bulletin De L Academie Nationale De Medecine 2009;193(6):1303-1313*  
 Cita(s)  
 4828. Romieu, I., Sienra-Monge, J. J., Ramírez-Aguilar, M., Moreno-Macias, H., Reyes-Ruiz, N. I., del Rio-Navarro, B. E., Hernández-Avila, M. and London, S. J. Genetic polymorphism of GSTM1 and antioxidant supplementation influence lung function in relation to ozone exposure in asthmatic children in Mexico City. *Thorax* 2004;59(1):8-10
- 3672) *Training and other predictors of personal protective equipment use in Australian grain farmers using pesticides. MacFarlane, E., Chapman, A., Benke, G., et al. Occupational and Environmental Medicine 2008;65(2):141-146*  
 Cita(s)  
 4829. García, A. M., Ramírez, A. and Lacasaña, M. Pesticide application practices in agricultural workers. *Gac Sanit* 2002;16(3):236-40
- 3673) *Transboundary air pollution and environmental justice: Vancouver and Seattle compared. Su, J. G., Larson, T., Gould, T., et al. GeoJournal 2010;75(6):595-608*  
 Cita(s)  
 4830. Farias, P., Echavarría, M., Hernández-Avila, M., Villanueva, C., Amarasiwardena, C., Hernández, L., Aro, A. and Hu, H. Bone, blood and semen lead in men with environmental and moderate occupational exposure. *Int J Environ Health Res* 2005;15(1):21-31
- 3674) *A transdisciplinary perspective of chronic stress in relation to psychopathology throughout life span development. Juster, R. P., Bizik, G., Picard, M., et al. Development and Psychopathology 2011;23(3):725-776*  
 Cita(s)  
 4831. Navas-Acien, A., Guallar, E., Silbergeld, E. K. and Rothenberg, S. J. Lead exposure and cardiovascular disease—a systematic review. *Environ Health Perspect* 2007;115(3):472-82
- 3675) *Transforming growth factor-beta 1 C-509T polymorphism, oxidant stress, and early-onset childhood asthma. Salam, M. T., Gauderman, W. J., McConnell, R., et al. American Journal of Respiratory and Critical Care Medicine 2007;176(12):1192-1199*  
 Cita(s)  
 4832. Li, H., Romieu, I., Wu, H., Sienra-Monge, J. J., Ramírez-Aguilar, M., del Rio-Navarro, B. E., del Lara-Sánchez, I. C., Kistner, E. O., Gjessing, H. K. and London, S. J. Genetic polymorphisms in transforming growth factor beta-1 (TGFB1) and childhood asthma and atopy. *Hum Genet* 2007;121(5):529-38
- 3676) *Transiently, paralleled upregulation of arginase and nitric oxide synthase and the effect of both enzymes on the pathology of asthma. Takemoto, K., Ogino, K., Shibamori, M., et al. American Journal of Physiology-Lung Cellular and Molecular Physiology 2007;293(6):L1419-L1426*  
 Cita(s)  
 4833. Li, H., Romieu, I., Sienra-Monge, J. J., Ramírez-Aguilar, M., Estela Del Rio-Navarro, B., Kistner, E. O., Gjessing, H. K., Lara-Sánchez Idel, C., Chiu, G. Y. and London, S. J. Genetic polymorphisms in arginase I and II and childhood asthma and atopy. *J Allergy Clin Immunol* 2006;117(1):119-26
- 3677) *Translating biomonitoring data into risk management and policy implementation options for a European Network on Human Biomonitoring. Smolders, R., Koppen, G. and Schoeters, G. Environmental Health 2008;7*  
 Cita(s)  
 4834. Schnaas, L., Rothenberg, S. J., Flores, M. F., Martínez, S., Hernández, C., Osorio, E. and Perroni, E. Blood lead secular trend in a cohort of children in Mexico City (1987-2002). *Environ Health Perspect* 2004;112(10):1110-5
- 3678) *Transport impacts on atmosphere and climate: Shipping. Eyring, V., Isaksen, I. S. A., Berntsen, T., et al. Atmospheric Environment 2010;44(37):4735-4771*

Cita(s)

4835. Cohen, A. J., Ross Anderson, H., Ostro, B., Pandey, K. D., Krzyzanowski, M., Kunzli, N., Gutschmidt, K., Pope, A., Romieu, I., Samet, J. M., et al. The global burden of disease due to outdoor air pollution. *J Toxicol Environ Health A* 2005;68(13-14):1301-7

- 3679) *Transport of Pharmaceuticals in Columns of a Wastewater-Irrigated Mexican Clay Soil. Siemens, J., Huschek, G., Walshe, G., et al. Journal of Environmental Quality* 2010;39(4):1201-1210

Cita(s)

4836. Downs, T. J., Cifuentes-García, E. and Suffet, I. M. Risk screening for exposure to groundwater pollution in a wastewater irrigation district of the Mexico City region. *Environmental Health Perspectives* 1999;107(7):553-561
4837. Downs, T. J., Cifuentes, E., Ruth, E. and Suffet, I. Effectiveness of natural treatment in a wastewater irrigation district of the Mexico City region: A synoptic field survey. *Water Environment Research* 2000;72(1):4-21

- 3680) *Tratamiento del asma: mejorar la eficacia. disminuir los gastos. Muñoz-López, F. Allergologia Et Immunopathologia* 2001;29(6):226-228

Cita(s)

4838. Rico-Méndez, F. G., Barquera, S., Cabrera, D. A., Escobedo, S., Ochoa, L. G. and Massey-Reynaud, L. F. Bronchial asthma healthcare costs in Mexico: analysis of trends from 1991-1996 with information from the Mexican Institute of Social Security. *J Investig Allergol Clin Immunol* 2000;10(6):334-41

- 3681) *Treating pneumonia in nursing home residents. Mennick, F. American Journal of Nursing* 2006;106(9):22-22

Cita(s)

4839. Schnaas, L., Rothenberg, S. J., Flores, M. F., Martínez, S., Hernández, C., Osorio, E., Velasco, S. R. and Perroni, E. Reduced intellectual development in children with prenatal lead exposure. *Environ Health Perspect* 2006;114(5):791-7

- 3682) *Treatment of Chronic Lead Toxicity With Succimer A Case Series of 2 Adults With Retained Lead Shotgun Fragments. Cyrus, R. M., Woller, S. C., Stevens, M. H., et al. American Journal of Forensic Medicine and Pathology* 2011;32(3):236-238

Cita(s)

4840. Kosnett, M. J., Wedeen, R. P., Rothenberg, S. J., Hipkins, K. L., Materna, B. L., Schwartz, B. S., Hu, H. and Woolf, A. Recommendations for medical management of adult lead exposure. *Environ Health Perspect* 2007;115(3):463-71
4841. McQuirter, J. L., Rothenberg, S. J., Dinkins, G. A., Kondrashov, V., Manalo, M. and Todd, A. C. Change in blood lead concentration up to 1 year after a gunshot wound with a retained bullet. *Am J Epidemiol* 2004;159(7):683-92
4842. McQuirter, J. L., Rothenberg, S. J., Dinkins, G. A., Manalo, M., Kondrashov, V. and Todd, A. C. The effects of retained lead bullets on body lead burden. *J Trauma* 2001;50(5):892-9

- 3683) *Treatment of wastewater with slow rate systems: A review of treatment processes and plant functions. Paranychianakis, N. V., Angelakis, A. N., Leverenz, H., et al. Critical Reviews in Environmental Science and Technology* 2006;36(3):187-259

Cita(s)

4843. Downs, T. J., Cifuentes-García, E. and Suffet, I. M. Risk screening for exposure to groundwater pollution in a wastewater irrigation district of the Mexico City region. *Environmental Health Perspectives* 1999;107(7):553-561

- 3684) *Treatment technology and standards for agricultural wastewater reuse: A case study in Mexico. Jiménez, B. Irrigation and Drainage* 2005;54(S23-S33)

Cita(s)

4844. Downs, T. J., Cifuentes, E., Ruth, E. and Suffet, I. Effectiveness of natural treatment in a wastewater irrigation district of the Mexico City region: A synoptic field survey. *Water Environment Research* 2000;72(1):4-21

- 3685) *Treatment with vitamin C ameliorated the alterations in p53 and Bcl2 caused by lead-induced toxicity. El Barbary, A., Tousson, E., Bassem, R., et al. Animal Biology* 2011;61(1):111-125

Cita(s)

4845. Hu, H., Shih, R., Rothenberg, S. and Schwartz, B. S. The epidemiology of lead toxicity in adults: measuring dose and consideration of other methodologic issues. *Environ Health Perspect* 2007;115(3):455-62

**3686)** *Tremor, olfactory and motor changes in Italian adolescents exposed to historical ferro-manganese emission. Lucchini, R. G., Guazzetti, S., Zoni, S., et al. Neurotoxicology 2012;Online First 31Jan(in press):0-0*

Cita(s)

4846. Riojas-Rodríguez, H., Solis-Vivanco, R., Schilman, A., Montes, S., Rodríguez, S., Rios, C. and Rodríguez-Agudelo, Y. Intellectual function in Mexican children living in a mining area and environmentally exposed to manganese. *Environ Health Perspect* 2010;118(10):1465-70

**3687)** *Trends in Blood Lead Levels and Blood Lead Testing Among US Children Aged 1 to 5 Years, 1988-2004. Jones, R. L., Homa, D. M., Meyer, P. A., et al. Pediatrics 2009;123(3):e376-e385*

Cita(s)

4847. Lanphear, B. P., Hornung, R., Khoury, J., Yolton, K., Baghurst, P., Bellinger, D. C., Canfield, R. L., Dietrich, K. N., Bornschein, R., Greene, T., et al. Low-level environmental lead exposure and children's intellectual function: an international pooled analysis. *Environ Health Perspect* 2005;113(7):894-9

**3688)** *Trends in blood lead levels in UK workers, 1995-2007. Morton, J., Cotton, R., Cocker, J., et al. Occupational and Environmental Medicine 2010;67(9):590-5*

Cita(s)

4848. Kosnett, M. J., Wedeen, R. P., Rothenberg, S. J., Hipkins, K. L., Materna, B. L., Schwartz, B. S., Hu, H. and Woolf, A. Recommendations for medical management of adult lead exposure. *Environ Health Perspect* 2007;115(3):463-71

**3689)** *Trends in chronic obstructive pulmonary disease in the Asia-Pacific regions. Tan, W. C. Current Opinion in Pulmonary Medicine 2011;17(2):56-61*

Cita(s)

4849. Eisner, M. D., Anthonisen, N., Coultas, D., Kuenzli, N., Pérez-Padilla, R., Postma, D., Romieu, I., Silverman, E. K. and Balmes, J. R. An official American Thoracic Society public policy statement: Novel risk factors and the global burden of chronic obstructive pulmonary disease. *Am J Respir Crit Care Med* 2010;182(5):693-718

**3690)** *Trends in eczema in the first 18 years of life: results from the Isle of Wight 1989 birth cohort study. Ziyab, A. H., Raza, A., Karmaus, W., et al. Clinical and Experimental Allergy 2010;40(12):1776-1784*

Cita(s)

4850. Odhiambo, J. A., Williams, H. C., Clayton, T. O., Robertson, C. F. and Asher, M. I. Global variations in prevalence of eczema symptoms in children from ISAAC Phase Three. *J Allergy Clin Immunol* 2009;124(6):1251-8 e23

**3691)** *Trends in preschool lead exposure, mental retardation, and scholastic achievement: Association or causation? Nevin, R. Environmental Research 2009;109(3):301-310*

Cita(s)

4851. Lanphear, B. P., Hornung, R., Khoury, J., Yolton, K., Baghurst, P., Bellinger, D. C., Canfield, R. L., Dietrich, K. N., Bornschein, R., Greene, T., et al. Low-level environmental lead exposure and children's intellectual function: an international pooled analysis. *Environ Health Perspect* 2005;113(7):894-9

**3692)** *Trends in the elemental composition of fine particulate matter in Santiago, Chile, from 1998 to 2003. Sax, S. N., Koutrakis, P., Rudolph, P. A. R., et al. Journal of the Air and Waste Management Association 2007;57(7):845-855*

Cita(s)

4852. Ilabaca, M., Olaeta, I., Campos, E., Villaire, J., Téllez-Rojo, M. M. and Romieu, I. Association between levels of fine particulate and emergency visits for pneumonia and other respiratory illnesses among children in Santiago, Chile. *J Air Waste Manag Assoc* 1999;49(9 Spec No):154-63

**3693)** *Trends of the internal phthalate exposure of young adults in Germany-Follow-up of a retrospective human biomonitoring study. Goen, T., Dobler, L., Koschorreck, J., et al. International Journal of Hygiene and Environmental Health 2011;215(1):36-45*

Cita(s)

4853. Meeker, J. D., Hu, H., Cantonwine, D. E., Lamadrid-Figueroa, H., Calafat, A. M., Ettinger, A. S., Hernández-Avila, M., Loch-Caruso, R. and Téllez-Rojo, M. M. Urinary phthalate metabolites in relation to preterm birth in Mexico city. *Environ Health Perspect* 2009;117(10):1587-92

- 3694) *Trials and tribulations of protecting children from environmental hazards. Lanphear, B. P., Paulson, J. and Beirne, S. Environmental Health Perspectives 2006;114(10):1609-1612*  
 Cita(s)  
 4854. Borja-Aburto, V. H., Hertz-Picciotto, I., Rojas López, M., Farías, P., Rios, C. and Blanco, J. Blood lead levels measured prospectively and risk of spontaneous abortion. *Am J Epidemiol* 1999;150(6):590-7
- 3695) *The tropical forest and fire emissions experiment: Trace gases emitted by smoldering logs and dung from deforestation and pasture fires in Brazil. Christian, T. J., Yokelson, R. J., Carvalho, J. A., et al. Journal of Geophysical Research-Atmospheres 2007;112(D18):14p.*  
 Cita(s)  
 4855. Naeher, L. P., Smith, K. R., Leaderer, B. P., Neufeld, L. and Mage, D. T. Carbon monoxide as a tracer for assessing exposures to particulate matter in wood and gas cookstove households of highland Guatemala. *Environ Sci Technol* 2001;35(3):575-81
- 3696) *TRPV4-Mediated Calcium Influx into Human Bronchial Epithelia upon Exposure to Diesel Exhaust Particles. Li, J. J., Kanju, P., Patterson, M., et al. Environmental Health Perspectives 2011;119(6):784-793*  
 Cita(s)  
 4856. Torres-Duque, C., Maldonado, D., Pérez-Padilla, R., Ezzati, M. Vieg, G. and Task Force on Health Effects of Biomass Exposure (Romieu I.) Biomass fuels and respiratory diseases: a review of the evidence. *Proc Am Thorac Soc* 2008;5(5):577-90
- 3697) *Tumor necrosis factor-alpha is a common genetic risk factor for asthma, juvenile rheumatoid arthritis, and systemic lupus erythematosus in a Mexican pediatric population. Jimenez-Morales, S., Velazquez-Cruz, R., Ramirez-Bello, J., et al. Human Immunology 2009;70(4):251-256*  
 Cita(s)  
 4857. Wu, H., Romieu, I., Sienra-Monge, J. J., del Rio-Navarro, B. E., Anderson, D. M., Dunn, E. W., Steiner, L. L., Lara-Sanchez Idel, C. and London, S. J. Parental smoking modifies the relation between genetic variation in tumor necrosis factor-alpha (TNF) and childhood asthma. *Environ Health Perspect* 2007;115(4):616-22
- 3698) *Two expanded cautions for pregnant women. Mennick, F. American Journal of Nursing 2006;106(9):22-22*  
 Cita(s)  
 4858. Schnaas, L., Rothenberg, S. J., Flores, M. F., Martínez, S., Hernández, C., Osorio, E., Velasco, S. R. and Perroni, E. Reduced intellectual development in children with prenatal lead exposure. *Environ Health Perspect* 2006;114(5):791-7
- 3699) *Tyrosine phosphatase SHP-1 in oxidative stress and development of allergic airway inflammation. Cho, Y. S., Oh, S. Y. and Zhu, Z. American Journal of Respiratory Cell and Molecular Biology 2008;39(4):412-419*  
 Cita(s)  
 4859. Romieu, I., Sienra-Monge, J. J., Ramírez-Aguilar, M., Téllez-Rojo, M. M., Moreno-Macias, H., Reyes-Ruiz, N. I., del Rio-Navarro, B. E., Ruiz-Navarro, M. X., Hatch, G., Slade, R., et al. Antioxidant supplementation and lung functions among children with asthma exposed to high levels of air pollutants. *Am J Respir Crit Care Med* 2002;166(5):703-9
- 3700) *Ultrafine particles from diesel engines induce vascular oxidative stress via JNK activation. Li, R., Ning, Z., Cui, J., et al. Free Radical Biology and Medicine 2009;46(6):775-782*  
 Cita(s)  
 4860. Romieu, I., Castro-Giner, F., Kunzli, N. and Sunyer, J. Air pollution, oxidative stress and dietary supplementation: a review. *Eur Respir J* 2008;31(1):179-97
- 3701) *Ultrastructural changes in lung tissue after acute lead intoxication in the rat. Kaczynska, K., Walshi, M. and Szereda-Przestaszewska, M. Journal of Electron Microscopy 2011;60(4):289-294*  
 Cita(s)  
 4861. Fortoul, T. I., Moncada-Hernández, S., Saldivar-Osorio, L., Espejel-Maya, G., Mussali-Galante, P., Avila-Casado, M. D., Colin-Barenque, L., Hernández-Serrato, M. I. and Avila-Costa, M. R. Sex differences in bronchiolar epithelium response after the inhalation of lead acetate (Pb). *Toxicology* 2005;207(2):323-330
- 3702) *Ultrastructural study of the effect of air pollution by SO2 on the respiratory air-ways. Abdalla, I. L. African Journal of Health Sciences 2007;14(3-4):129-136*



- Cita(s)
4862. Pino, P., Walter, T., Oyarzun, M., Villegas, R. and Romieu, I. Fine particulate matter and wheezing illnesses in the first year of life. *Epidemiology* 2004;15(6):702-8
- 3703) *Umbilical cord blood lead levels. Sananayake, M. P., Rodrigo, A. and Arachchi, J. K. Ceylon Medical Journal* 2004;49(3):97-98
- Cita(s)
4863. Chuang, H. Y., Schwartz, J., Gonzales-Cossio, T., Lugo, M. C., Palazuelos, E., Aro, A., Hu, H. and Hernández-Avila, M. Interrelations of lead levels in bone, venous blood, and umbilical cord blood with exogenous lead exposure through maternal plasma lead in peripartum women. *Environmental Health Perspectives* 2001;109(5):527-532
- 3704) *Unbelievable but improved cookstoves are not helpful in reducing firewood demand in Nepal. Nepal, M., Nepal, A. and Grimsrud, K. Environment and Development Economics* 2011;16(1-23)
- Cita(s)
4864. Maser, O., Edwards, R., Armendáriz, C., Berrueta, B. M., Johnson, M., Rojas-Bracho, L., Riojas-Rodríguez, H. and Smith, K. Impact of Patsari improved cookstoves on indoor air quality in Michoacán, Mexico. *Energy Sust Devel* 2007;11(2):45-56
- 3705) *Uncertainties in the relationship between tibia lead and cumulative blood lead index. Healey, N., Chettle, D. R., McNeill, F. E., et al. Environmental Health Perspectives* 2008;116(3):A109-A109
- Cita(s)
4865. Hu, H., Shih, R., Rothenberg, S. and Schwartz, B. S. The epidemiology of lead toxicity in adults: measuring dose and consideration of other methodologic issues. *Environ Health Perspect* 2007;115(3):455-62
- 3706) *Uncertainty calculations for the measurement of in vivo bone lead by x-ray fluorescence. O'Meara, J. M. and Fleming, D. E. B. Physics in Medicine and Biology* 2009;54(8):2449-2461
- Cita(s)
4866. Kondrashov, V. S. and Rothenberg, S. J. How to calculate lead concentration and concentration uncertainty in XRF in vivo bone lead analysis. *Appl Radiat Isot* 2001;55(6):799-803
- 3707) *Uncertainty of ozone measurements with the primary standard reference photometer (SRP45). Leiva, M. A., Araya, C., Mancilla, C., et al. Talanta* 2011;86(30Oct):71-81
- Cita(s)
4867. Lacasaña-Navarro, M., Aguilar-Garduno, C. and Romieu, I. [Evolution of air pollution and impact on control programs in 3 megacities in Latin America]. *Salud Publica Mex* 1999;41(3):203-15
- 3708) *Under-mining health: Environmental justice and mining in India. Saha, S., Pattanayak, S. K., Sills, E. O., et al. Health and Place* 2011;17(1):140-148
- Cita(s)
4868. Lanphear, B. P., Hornung, R., Khouury, J., Yolton, K., Baghurst, P., Bellinger, D. C., Canfield, R. L., Dietrich, K. N., Bornschein, R., Greene, T., et al. Low-level environmental lead exposure and children's intellectual function: an international pooled analysis. *Environ Health Perspect* 2005;113(7):894-9
- 3709) *Underprescription of iron and clinical practice variability at the primary care level of public medical attention in Argentina. Bernztein, R. and Drake, I. Archivos Argentinos de Pediatría* 2008;106(4):320-327
- Cita(s)
4869. Borja-Aburto, V. H. Ecologic studies. *Salud Publica De Mexico* 2000;42(6):533-538
- 3710) *Understanding genomics - Implications for the emergency medicine physician and the treatment of asthma. Freishtat, R. J. and Teach, S. J. Pediatric Emergency Care* 2006;22(1):71-75
- Cita(s)
4870. Barraza Villarreal, A., Sanín Aguirre, L. H., Téllez Rojo, M. M., Lacasaña Navarro, M. and Romieu, I. Risk factors for asthma in school children from Ciudad Juárez, Chihuahua. *J Asthma* 2003;40(4):413-23
- 3711) *Understanding the biological differences in susceptibility to chronic obstructive pulmonary disease between men and women. Sin, D. D., Cohen, S. B., Day, A., et al. Proceedings of the American Thoracic Society* 2007;4(8):671-4

Cita(s)

4871. Rojas-Martínez, R., Pérez-Padilla, R., Olaiz-Fernández, G., Méndez-Alvarado, L., Moreno-Macías, H., Fortoul, T., McDonnell, W., Loomis, D. and Romieu, I. Lung function growth in children with long-term exposure to air pollutants in Mexico City. *Am J Respir Crit Care Med* 2007;176(4):377-84
- 3712) *Understanding The Cumulative Impacts Of Inequalities In Environmental Health: Implications For Policy.* Morello-Frosch, R., Zuk, M., Jerrett, M., et al. *Health Affairs* 2011;30(5):879-887
- Cita(s)
4872. Navas-Acien, A., Guallar, E., Silbergeld, E. K. and Rothenberg, S. J. Lead exposure and cardiovascular disease—a systematic review. *Environ Health Perspect* 2007;115(3):472-82
- 3713) *An unexplained case of elevated blood lead in a Hispanic child.* Lowry, L. K., Cherry, D. C., Brady, C. F., et al. *Environmental Health Perspectives* 2004;112(2):222-225
- Cita(s)
4873. Hamilton, S., Rothenberg, S. J., Khan, F. A., Manalo, M. and Norris, K. C. Neonatal lead poisoning from maternal pica behavior during pregnancy. *J Natl Med Assoc* 2001;93(9):317-9
4874. Rothenberg, S. J., Manalo, M., Jiang, J., Khan, F., Cuellar, R., Reyes, S., Sánchez, M., Reynoso, B., Aguilar, A., Diaz, M., et al. Maternal blood lead level during pregnancy in South Central Los Angeles. *Arch Environ Health* 1999;54(3):151-7
- 3714) *Unifying Candidate Gene and GWAS Approaches in Asthma.* Michel, S., Liang, L. M., Depner, M., et al. *Plos One* 2010;5(11)
- Cita(s)
4875. Wu, H., Romieu, I., Sienra-Monge, J. J., del Río-Navarro, B. E., Anderson, D. M., Dunn, E. W., Steiner, L. L., Lara-Sánchez Idel, C. and London, S. J. Parental smoking modifies the relation between genetic variation in tumor necrosis factor- $\alpha$  (TNF) and childhood asthma. *Environ Health Perspect* 2007;115(4):616-22
- 3715) *Unifying susceptibility, exposure, and time: Discussion of unifying analytic approaches and future directions.* Kunzli, N. *Journal of Toxicology and Environmental Health-Part a-Current Issues* 2005;68(13-14):1263-1271
- Cita(s)
4876. Romieu, I., Sienra-Monge, J. J., Ramírez-Aguilar, M., Téllez-Rojo, M. M., Moreno-Macías, H., Reyes-Ruiz, N. I., del Río-Navarro, B. E., Ruiz-Navarro, M. X., Hatch, G., Slade, R., et al. Antioxidant supplementation and lung functions among children with asthma exposed to high levels of air pollutants. *Am J Respir Crit Care Med* 2002;166(5):703-9
- 3716) *Unraveling the complex genetic underpinnings of asthma and allergic disorders.* Swarr, D. T. and Hakonarson, H. *Current Opinion in Allergy and Clinical Immunology* 2010;10(5):434-442
- Cita(s)
4877. Hancock, D. B., Romieu, I., Shi, M., Sienra-Monge, J. J., Wu, H., Chiu, G. Y., Li, H., del Río-Navarro, B. E., Willis-Owen, S. A., Weiss, S. T., et al. Genome-wide association study implicates chromosome 9q21.31 as a susceptibility locus for asthma in Mexican children. *PLoS Genet* 2009;5(8):e1000623
4878. Wu, H., Romieu, I., Sienra-Monge, J. J., Li, H., del Río-Navarro, B. E. and London, S. J. Genetic variation in ORM1-like 3 (ORMDL3) and gasdermin-like (GSDML) and childhood asthma. *Allergy* 2009;64(4):629-35
- 3717) *Unraveling the Genetic Basis of Asthma and Allergic Diseases.* Meng, J. F. and Rosenwasser, L. J. *Allergy Asthma and Immunology Research* 2010;2(4):215-227
- Cita(s)
4879. Hancock, D. B., Romieu, I., Shi, M., Sienra-Monge, J. J., Wu, H., Chiu, G. Y., Li, H., del Río-Navarro, B. E., Willis-Owen, S. A., Weiss, S. T., et al. Genome-wide association study implicates chromosome 9q21.31 as a susceptibility locus for asthma in Mexican children. *PLoS Genet* 2009;5(8):e1000623
4880. Wu, H., Romieu, I., Shi, M., Hancock, D. B., Li, H., Sienra-Monge, J. J., Chiu, G. Y., Xu, H., del Río-Navarro, B. E. and London, S. J. Evaluation of candidate genes in a genome-wide association study of childhood asthma in Mexicans. *J Allergy Clin Immunol* 2010;125(2):321-327 e13
- 3718) *Update in asthma 2005.* Wenzel, S. E. and Covar, R. *American Journal of Respiratory and Critical Care Medicine* 2006;173(7):698-706
- Cita(s)
4881. Holguín, F., Mannino, D. M., Anto, J., Mott, J., Ford, E. S., Teague, W. G., Redd, S. C. and

Romieu, I. Country of birth as a risk factor for asthma among Mexican Americans. *Am J Respir Crit Care Med* 2005;171(2):103-8

3719) *Update in chronic obstructive pulmonary disease 2007. MacNee, W. American Journal of Respiratory and Critical Care Medicine* 2008;177(8):820-829

Cita(s)

4882. Romieu, I. Nutrition and lung health. *Int J Tuberc Lung Dis* 2005;9(4):362-74

3720) *Update in environmental and occupational medicine 2005. Nawrot, T., Nemmar, A. and Nemery, B. American Journal of Respiratory and Critical Care Medicine* 2006;173(9):948-952

Cita(s)

4883. Romieu, I., Téllez-Rojo, M. M., Lazo, M., Manzano-Patino, A., Cortéz-Lugo, M., Julien, P., Belanger, M. C., Hernández-Avila, M. and Holguín, F. Omega-3 fatty acid prevents heart rate variability reductions associated with particulate matter. *Am J Respir Crit Care Med* 2005;172(12):1534-40

3721) *Update in Environmental and Occupational Medicine 2009. van Hee, V. C., Kaufman, J. D., Budinger, G. R. S., et al. American Journal of Respiratory and Critical Care Medicine* 2010;181(11):1174-1180

Cita(s)

4884. Romieu, I., Riojas-Rodríguez, H., Marron-Mares, A. T., Schilman, A., Pérez-Padilla, R. and Maser, O. Improved biomass stove intervention in rural Mexico: impact on the respiratory health of women. *Am J Respir Crit Care Med* 2009;180(7):649-56

3722) *Update in Environmental and Occupational Medicine 2010. Budinger, G. R. S. and Mutlu, G. M. American Journal of Respiratory and Critical Care Medicine* 2011;183(12):1614-1619

Cita(s)

4885. Eisner, M. D., Anthonisen, N., Coultas, D., Kuenzli, N., Pérez-Padilla, R., Postma, D., Romieu, I., Silverman, E. K. and Balmes, J. R. An official American Thoracic Society public policy statement: Novel risk factors and the global burden of chronic obstructive pulmonary disease. *Am J Respir Crit Care Med* 2010;182(5):693-718

3723) *Update in occupational and environmental respiratory disease 2007. Nawrot, T. S., Alfaro-Moreno, E. and Nemery, B. American Journal of Respiratory and Critical Care Medicine* 2008;177(7):696-700

Cita(s)

4886. Holguín, F., Flores, S., Ross, Z., Cortéz, M., Molina, M., Molina, L., Rincon, C., Jerrett, M., Berhane, K., Granados, A., Romieu I. Traffic-related exposures, airway function, inflammation, and respiratory symptoms in children. *Am J Respir Crit Care Med* 2007;176(12):1236-42 respiratory symptoms in children

4887. Rojas-Martinez, R., Pérez-Padilla, R., Olaiz-Fernández, G., Mendóza-Alvarado, L., Moreno-Macias, H., Fortoul, T., McDonnell, W., Loomis, D. and Romieu, I. Lung function growth in children with long-term exposure to air pollutants in Mexico City. *Am J Respir Crit Care Med* 2007;176(4):377-84

3724) *Update on gene modifiers in cystic fibrosis. Collaco, J. M. and Cutting, G. R. Current Opinion in Pulmonary Medicine* 2008;14(6):559-566

Cita(s)

4888. Li, H., Romieu, I., Wu, H., Sienra-Monge, J. J., Ramírez-Aguilar, M., del Rio-Navarro, B. E., del Lara-Sánchez, I. C., Kistner, E. O., Gjessing, H. K. and London, S. J. Genetic polymorphisms in transforming growth factor beta-1 (TGFB1) and childhood asthma and atopy. *Hum Genet* 2007;121(5):529-38

3725) *Update on the clinical management of childhood lead poisoning. Woolf, A. D., Goldman, R. and Bellinger, D. C. Pediatric Clinics of North America* 2007;54(2):271-+

Cita(s)

4889. Ettinger, A. S., Téllez-Rojo, M. M., Amarasiriwardena, C., González-Cossio, T., Peterson, K. E., Aro, A., Hu, H. and Hernández-Avila, M. Levels of lead in breast milk and their relation to maternal blood and bone lead levels at one month postpartum. *Environ Health Perspect* 2004;112(8):926-31

4890. Rothenberg, S. J. and Rothenberg, J. C. Testing the dose-response specification in epidemiology: public health and policy consequences for lead. *Environ Health Perspect* 2005;113(9):1190-5

3726) *Update on well-baby and well-child care from 0 to 5 years What's new in the Rourke Baby Record? Rourke, L., Leduc, D., Constantin, E., et al. Canadian Family Physician* 2010;56(12):1285-1290

Cita(s)

4891. Téllez-Rojo, M. M., Bellinger, D. C., Arroyo-Quiroz, C., Lamadrid-Figueroa, H., Mercado-García, A., Schnaas-Arrieta, L., Wright, R. O., Hernández-Avila, M. and Hu, H. Longitudinal associations between blood lead concentrations lower than 10 microg/dL and neurobehavioral development in environmentally exposed children in Mexico City. *Pediatrics* 2006;118(2):e323-30
- 3727) *An updated review on Cryptosporidium and Giardia. Huang, D. B. and White, A. C. Gastroenterology Clinics of North America* 2006;35(2):291+
- Cita(s)
4892. Cifuentes, E., Gómez, M., Blumenthal, U., Téllez-Rojo, M. M., Romieu, I., Ruíz-Palacios, G. and Ruíz-Velazco, S. Risk factors for *Giardia intestinalis* infection in agricultural villages practicing wastewater irrigation in Mexico. *Am J Trop Med Hyg* 2000;62(3):388-92
- 3728) *The uptake of O-3 by myristic acid-oleic acid mixed particles: evidence for solid surface layers. Nash, D. G., Tolocka, M. P. and Baer, T. Physical Chemistry Chemical Physics* 2006;8(38):4468-4475
- Cita(s)
4893. Loomis, D., Castillejos, M., Gold, D. R., McDonnell, W. and Borja-Aburto, V. H. Air pollution and infant mortality in Mexico City. *Epidemiology* 1999;10(2):118-123
- 3729) *An urban biomass energy economy in Johannesburg, South Africa. Kimemia, D. and Annegarn, H. Energy for Sustainable Development* 2011;15(4):382-387
- Cita(s)
4894. Armendáriz-Arnez, C., Edwards, R. D., Johnson, M., Zuk, M., Rojas, L., Jiménez, R. D., Riojas-Rodríguez, H. and Masera, O. Reduction in personal exposures to particulate matter and carbon monoxide as a result of the installation of a Patsari improved cook stove in Michoacan Mexico. *Indoor Air* 2008;18(2):93-105
- 3730) *Urban gardens: Lead exposure, recontamination mechanisms, and implications for remediation design. Clark, H. F., Hausladen, D. M. and Brabander, D. J. Environmental Research* 2008;107(3):312-319
- Cita(s)
4895. Lanphear, B. P., Hornung, R., Khoury, J., Yolton, K., Baghurst, P., Bellinger, D. C., Canfield, R. L., Dietrich, K. N., Bornschein, R., Greene, T., et al. Low-level environmental lead exposure and children's intellectual function: an international pooled analysis. *Environ Health Perspect* 2005;113(7):894-9
- 3731) *Urban particulate air pollution: from epidemiology to health impact in public health. Filleul, L., Medina, S. and Cassadou, S. Revue d Epidemiologie et de Santé Publique* 2003;51(5):527-542
- Cita(s)
4896. Loomis, D., Castillejos, M., Gold, D. R., McDonnell, W. and Borja-Aburto, V. H. Air pollution and infant mortality in Mexico City. *Epidemiology* 1999;10(2):118-123
4897. Téllez-Rojo, M. M., Romieu, I., Ruíz-Velasco, S., Lezana, M. A. and Hernández-Avila, M. M. Daily respiratory mortality and PM10 pollution in Mexico City: importance of considering place of death. *Eur Respir J* 2000;16(3):391-6
- 3732) *Urban Road Transportation Externalities: Costs and Choice of Policy Instruments. Timilsina, G. R. and Dulal, H. B. World Bank Research Observer* 2011;26(1):162-191
- Cita(s)
4898. Cohen, A. J., Ross Anderson, H., Ostro, B., Pandey, K. D., Krzyzanowski, M., Kunzli, N., Gutschmidt, K., Pope, A., Romieu, I., Samet, J. M., et al. The global burden of disease due to outdoor air pollution. *J Toxicol Environ Health A* 2005;68(13-14):1301-7
- 3733) *Urban-rural residence and the occurrence of neural tube defects in Texas, 1999-2003. Luben, T. J., Messer, L. C., Mendola, P., et al. Health and Place* 2009;15(3):863-869
- Cita(s)
4899. Lacasaña, M., Vazquez-Grameix, H., Borja-Aburto, V. H., Blanco-Muñoz, J., Romieu, I., Aguilar-Garduno, C. and García, A. M. Maternal and paternal occupational exposure to agricultural work and the risk of anencephaly. *Occup Environ Med* 2006;63(10):649-56
- 3734) *Urinary and serum metal levels as indicators of embedded tungsten alloy fragments. Kalinich, J. F., Vergara, V. B. and Emond, C. A. Military Medicine* 2008;173(8):754-758
- Cita(s)
4900. McQuirter, J. L., Rothenberg, S. J., Dinkins, G. A., Kondrashov, V., Manalo, M. and Todd,

A. C. Change in blood lead concentration up to 1 year after a gunshot wound with a retained bullet. *Am J Epidemiol* 2004;159(7):683-92

3735) *Urinary bisphenol a concentrations in girls from rural and urban Egypt: a pilot study.* Nahar, M. S., Soliman, A. S., Colacino, J. A., et al. *Environmental Health* 2012;11(20):17p.

Cita(s)

4901. Cantonwine, D., Meeker, J. D., Hu, H., Sánchez, B. N., Lamadrid-Figueroa, H., Mercado-García, A., Fortenberry, G. Z., Calafat, A. M. and Téllez-Rojo, M. M. Bisphenol a exposure in Mexico City and risk of prematurity: a pilot nested case control study. *Environ Health* 2010;9(62)

3736) *Urinary lead exposure and breast cancer risk in a population-based case-control study.* McElroy, J. A., Shafer, M. M., Gangnon, R. E., et al. *Cancer Epidemiology Biomarkers and Prevention* 2008;17(9):2311-2317

Cita(s)

4902. Hu, H., Shih, R., Rothenberg, S. and Schwartz, B. S. The epidemiology of lead toxicity in adults: measuring dose and consideration of other methodologic issues. *Environ Health Perspect* 2007;115(3):455-62

4903. Smith, D., Hernández-Avila, M., Téllez-Rojo, M. M., Mercado, A. and Hu, H. The relationship between lead in plasma and whole blood in women. *Environ Health Perspect* 2002;110(3):263-8

3737) *Urinary metabolites of polycyclic aromatic hydrocarbons in relation to idiopathic male infertility.* Xia, Y. K., Zhu, P. F., Han, Y., et al. *Human Reproduction* 2009;24(5):1067-1074

Cita(s)

4904. De Jager, C., Farias, P., Barraza-Villarreal, A., Avila, M. H., Ayotte, P., Dewailly, E., Dombrowski, C., Rousseau, F., Sánchez, V. D. and Bailey, J. L. Reduced seminal parameters associated with environmental DDT exposure and p,p'-DDE concentrations in men in Chiapas, Mexico: a cross-sectional study. *J Androl* 2006;27(1):16-27

3738) *The US Food and Drug Administration Risk Assessment on Lead in Women's and Children's Vitamins Is Based on Outdated Assumptions.* Miodovnik, A. and Landrigan, P. J. *Environmental Health Perspectives* 2009;117(7):1021-1022

Cita(s)

4905. Gomaa, A., Hu, H., Bellinger, D., Schwartz, J., Tsaih, S. W., González-Cossio, T., Schnaas, L., Peterson, K., Aro, A. and Hernández-Avila, M. Maternal bone lead as an independent risk factor for fetal neurotoxicity: A prospective study. *Pediatrics* 2002;110(1):110-118

4906. Lanphear, B. P., Hornung, R., Khoury, J., Yolton, K., Baghurst, P., Bellinger, D. C., Canfield, R. L., Dietrich, K. N., Bornschein, R., Greene, T., et al. Low-level environmental lead exposure and children's intellectual function: an international pooled analysis. *Environ Health Perspect* 2005;113(7):894-9

3739) *Use EDTACaNa2 intramuscularly in the treatment of lead poisoning: a report of a clinical case.* Silva-de Almeida, S. F., Camilo-de Oliveira, O. A., Penteado-Buschinelli, J. T., et al. *Revista Brasileira de Toxicologia* 2010;23(1-2):28-34

Cita(s)

4907. Kosnett, M. J., Wedeen, R. P., Rothenberg, S. J., Hipkins, K. L., Materna, B. L., Schwartz, B. S., Hu, H. and Woolf, A. Recommendations for medical management of adult lead exposure. *Environ Health Perspect* 2007;115(3):463-71

3740) *Use of (18)O, (2)H and (15)N to identify nitrate contamination of groundwater in a wastewater irrigated field near the city of Shijiazhuang, China.* Chen, J. Y., Tang, C. Y. and Yu, J. J. *Journal of Hydrology* 2006;326(1-4):367-378

Cita(s)

4908. Downs, T. J., Cifuentes-García, E. and Suffet, I. M. Risk screening for exposure to groundwater pollution in a wastewater irrigation district of the Mexico City region. *Environmental Health Perspectives* 1999;107(7):553-561

3741) *Use of a robotic sampling platform to assess young children's exposure to indoor bioaerosols.* Wang, Z., Shalat, S. L., Black, K., et al. *Indoor Air* 2012;22(2):159-169

Cita(s)

4909. Pino, P., Walter, T., Oyarzun, M., Villegas, R. and Romieu, I. Fine particulate matter and wheezing illnesses in the first year of life. *Epidemiology* 2004;15(6):702-8

3742) *Use of a total traffic count metric to investigate the impact of roadways on asthma severity: a case-*



- control study. Cook, A. G., deVos, A., Pereira, G., et al. Environmental Health 2011;10(52):8p.*
- Cita(s)
4910. Holguín, F., Flores, S., Ross, Z., Cortéz, M., Molina, M., Molina, L., Rincon, C., Jerrett, M., Berhane, K., Granados, A., Romieu I. Traffic-related exposures, airway function, inflammation, and respiratory symptoms in children. *Am J Respir Crit Care Med* 2007;176(12):1236-42 respiratory symptoms in children
- 3743) *Use of biocides and insect repellents and risk of hypospadias. Dugas, J., Nieuwenhuijsen, M. J., Martínez, D., et al. Occupational and Environmental Medicine 2010;67(3):196-200*
- Cita(s)
4911. Flores-Luevano, S., Fariás, P., Hernández, M., Romano-Riquer, P., Weber, J. P., Dewailly, E., Cuevas-Alpuche, J. and Romieu, I. DDT/DDE concentrations and risk of hypospadias. Pilot case-control study. *Salud Publica Mex* 2003;45(6):431-8
- 3744) *Use of biomonitors to assess the atmospheric changes. Ahmad, S., Daud, M. and Quereshi, I. H. Proceedings of the Pakistan Academy of Sciences 2007;44(3):201-209*
- Cita(s)
4912. Castillejos, M., Borja-Aburto, V. H., Dockery, D. W., Gold, D. R. and Loomis, D. Airborne coarse particles and mortality. *Inhalation Toxicology* 2000;12(61-72
- 3745) *Use of blood lead data to evaluate and prevent childhood lead poisoning in Latin America. Romieu, I. Salud Pública de México 2003;45(Suppl 2):S244-S251*
- Cita(s)
4913. Espinoza, R., Hernández-Avila, M., Narciso, J., Castanaga, C., Moscoso, S., Ortiz, G., Carbajal, L., Wegner, S. and Noonan, G. Determinants of blood-lead levels in children in Callao and Lima metropolitan area. *Salud Publica De Mexico* 2003;45:S209-S219
4914. Smith, D., Hernández-Avila, M., Téllez-Rojo, M. M., Mercado, A. and Hu, H. The relationship between lead in plasma and whole blood in women. *Environ Health Perspect* 2002;110(3):263-8
- 3746) *Use of constructed wetlands for the treatment of water from an experimental channel at Xochimilco, Mexico. Martínez-Cruz, P., Hernández-Martínez, P., Soto-Castor, R., et al. Hidrobiológica 2006;16(3):211-218*
- Cita(s)
4915. Juárez-Figueroa, L. A., Silva-Sánchez, J., Uribe-Salas, F. J. and Cifuentes-García, E. Microbiological indicators of water quality in the Xochimilco canals, Mexico City. *Salud Publica Mex* 2003;45(5):389-95
- 3747) *Use of human nails as bio-indicators of heavy metals environmental exposure among school age children in Kenya. Were, F. H., Njue, W., Murungi, J., et al. Science of the Total Environment 2008;393(2-3):376-384*
- Cita(s)
4916. Lanphear, B. P., Hornung, R., Khouury, J., Yolton, K., Baghurst, P., Bellinger, D. C., Canfield, R. L., Dietrich, K. N., Bornschein, R., Greene, T., et al. Low-level environmental lead exposure and children's intellectual function: an international pooled analysis. *Environ Health Perspect* 2005;113(7):894-9
- 3748) *Use of lead isotope ratios to identify sources of lead exposure in Alaska Natives. Patel, M. M., Adrianne, H., Jones, R., et al. International Journal of Circumpolar Health 2008;67(2-3):261-268*
- Cita(s)
4917. Chaudhary-Webb, M., Paschal, D. C., Romieu, I., Ting, B., Elliot, C., Hopkins, H., Sanín, L. H. and Ghazi, M. A. Determining lead sources in Mexico using the lead isotope ratio. *Salud Publica Mex* 2003;45 Suppl 2(S183-8
4918. Naeher, L. P., Rubin, C. S., Hernández-Avila, M., Noonan, G. P., Paschal, D., Narciso, J., Lain, R. E., Gastanaga, C., Almeyda, R., Jarrett, J., et al. Use of isotope ratios to identify sources contributing to pediatric lead poisoning in Peru. *Arch Environ Health* 2003;58(9):579-89
- 3749) *Use of multivitamin supplements in relation to allergic disease in 8-y-old children. Marmsjo, K., Rosenlund, H., Kull, I., et al. American Journal of Clinical Nutrition 2009;90(6):1693-1698*
- Cita(s)
4919. Romieu, I., Castro-Giner, F., Kunzli, N. and Sunyer, J. Air pollution, oxidative stress and dietary supplementation: a review. *Eur Respir J* 2008;31(1):179-97
4920. Romieu, I., Sienra-Monge, J. J., Ramirez-Aguilar, M., Téllez-Rojo, M. M., Moreno-Macías, H., Reyes-Ruiz, N. I., del Rio-Navarro, B. E., Ruiz-Navarro, M. X., Hatch, G., Slade, R., et al.

Antioxidant supplementation and lung functions among children with asthma exposed to high levels of air pollutants. *Am J Respir Crit Care Med* 2002;166(5):703-9

3750) *Use of nasal cells in micronucleus assays and other genotoxicity studies. Knasmueller, S., Holland, N., Wultsch, G., et al. Mutagenesis* 2011;26(1):231-238

Cita(s)

4921. Valverde, M., Ostrosky-Wegman, P., Rojas, E., Fortoul, T., Meneses, F., Ramírez, M., Diaz-Barriga, F. and Cebrian, M. The application of single cell gel electrophoresis or comet assay to human monitoring studies. *Salud Publica De Mexico* 1999;41(S109-S113)

3751) *Use of oral dimercaptosuccinic acid (succimer) in adult patients with inorganic lead poisoning. Bradberry, S., Sheehan, T. and Vale, A. QJM-an International Journal of Medicine* 2009;102(10):721-732

Cita(s)

4922. Borja-Aburto, V. H., Hertz-Picciotto, I., Rojas López, M., Farias, P., Rios, C. and Blanco, J. Blood lead levels measured prospectively and risk of spontaneous abortion. *Am J Epidemiol* 1999;150(6):590-7

4923. Kosnett, M. J., Wedeen, R. P., Rothenberg, S. J., Hipkins, K. L., Materna, B. L., Schwartz, B. S., Hu, H. and Woolf, A. Recommendations for medical management of adult lead exposure. *Environ Health Perspect* 2007;115(3):463-71

3752) *The use of race, ethnicity and ancestry in human genetic research. Ali-Khan, S., Krakowski, T., Tahir, R., et al. The HUGO Journal* 2011;5(1):47-63

Cita(s)

4924. Hancock, D. B., Romieu, I., Shi, M., Sienna-Monge, J. J., Wu, H., Chiu, G. Y., Li, H., del Rio-Navarro, B. E., Willis-Owen, S. A., Weiss, S. T., et al. Genome-wide association study implicates chromosome 9q21.31 as a susceptibility locus for asthma in mexican children. *PLoS Genet* 2009;5(8):e1000623

3753) *The use of Raman microscopy to determine and localize vitamin E in biological samples. Beattie, J. R., Maguire, C., Gilchrist, S., et al. Faseb Journal* 2007;21(3):766-776

Cita(s)

4925. Romieu, I. and Trenga, C. Diet and obstructive lung diseases. *Epidemiol Rev* 2001;23(2):268-87

3754) *The use of teeth as the site for the in vivo or ex vivo quantification of skeletal strontium by energy-dispersive X-ray fluorescence spectrometry: A feasibility study. Da Silva, E., Pejovic-Milic, A. and Heyd, D. V. Journal of Analytical Atomic Spectrometry* 2008;23(4):527-534

Cita(s)

4926. Kondrashov, V. S. and Rothenberg, S. J. How to calculate lead concentration and concentration uncertainty in XRF in vivo bone lead analysis. *Appl Radiat Isot* 2001;55(6):799-803

3755) *Use of the Rey-Osterrieth Complex Figure Test for neurotoxicity evaluation of mixtures in children. Rocha-Amador, D., Navarro, M., Trejo-Acevedo, A., et al. Neurotoxicology* 2009;30(6):1149-1154

Cita(s)

4927. Torres-Sánchez, L., Rothenberg, S. J., Schnaas, L., Cebrian, M. E., Osorio, E., Del Carmen Hernández, M., García-Hernández, R. M., Del Rio-García, C., Wolff, M. S. and López-Carrillo, L. In utero p,p'-DDE exposure and infant neurodevelopment: a perinatal cohort in Mexico. *Environ Health Perspect* 2007;115(3):435-9

3756) *Using a Chemistry Transport Model to Account for the Spatial Variability of Exposure Concentrations in Epidemiologic Air Pollution Studies. Valari, M., Menut, L. and Chatignoux, E. Journal of the Air and Waste Management Association* 2011;61(2):164-179

Cita(s)

4928. Cohen, A. J., Ross Anderson, H., Ostro, B., Pandey, K. D., Krzyzanowski, M., Kunzli, N., Gutschmidt, K., Pope, A., Romieu, I., Samet, J. M., et al. The global burden of disease due to outdoor air pollution. *J Toxicol Environ Health A* 2005;68(13-14):1301-7

4929. Kim, J. Y., Burnett, R. T., Neas, L., Thurston, G. D., Schwartz, J., Tolbert, P. E., Brunekreef, B., Goldberg, M. S. and Romieu, I. Panel discussion review: session two—interpretation of observed associations between multiple ambient air pollutants and health effects in epidemiologic analyses. *J Expo Sci Environ Epidemiol* 2007;17 Suppl 2(S83-9)

3757) *Using biomarkers to inform cumulative risk assessment. Ryan, P. B., Burke, T. A., Hubal, E. A. C., et al. Environmental Health Perspectives* 2007;115(5):833-840

Cita(s)

4930. Chuang, H. Y., Schwartz, J., Gonzales-Cossio, T., Lugo, M. C., Palazuelos, E., Aro, A., Hu, H. and Hernández-Avila, M. Interrelations of lead levels in bone, venous blood, and umbilical cord blood with exogenous lead exposure through maternal plasma lead in peripartum women. *Environmental Health Perspectives* 2001;109(5):527-532
- 3758) *Using genetics to predict the natural history of asthma? Holloway, J. W., Arshad, S. H. and Holgate, S. T. Journal of Allergy and Clinical Immunology* 2010;126(2):200-211  
Cita(s)
4931. Wu, H., Romieu, I., Sienna-Monge, J. J., Li, H., del Rio-Navarro, B. E. and London, S. J. Genetic variation in ORM1-like 3 (ORMDL3) and gasdermin-like (GSDML) and childhood asthma. *Allergy* 2009;64(4):629-35
- 3759) *Using Ionizing Radiation to Determine Trace Element Content in Living Human Subjects. Chettle, D. R. Journal of Nuclear Science and Technology* 2008;8-15  
Cita(s)
4932. Hernández-Avila, M., Peterson, K. E., González-Cossio, T., Sanín, L. H., Aro, A., Schnaas, L. and Hu, H. Effect of maternal bone lead on length and head circumference of newborns and 1-month-old infants. *Arch Environ Health* 2002;57(5):482-8
- 3760) *Using monoclonal antibody to determine lead ions with a localized surface plasmon resonance fiber-optic biosensor. Lin, T. J. and Chung, M. F. Sensors* 2008;8(1):582-593  
Cita(s)
4933. Rothenberg, S. J., Poblano, A. and Schnaas, L. Brainstem auditory evoked response at five years and prenatal and postnatal blood lead. *Neurotoxicol Teratol* 2000;22(4):503-10
- 3761) *Using nutrition for intervention and prevention against environmental chemical toxicity and associated diseases. Hennig, B., Ettinger, A. S., Jandacek, R. J., et al. Environmental Health Perspectives* 2007;115(4):493-495  
Cita(s)
4934. Hernández-Avila, M., González-Cossio, T., Hernández-Avila, J. E., Romieu, I., Peterson, K. E., Aro, A., Palazuelos, E. and Hu, H. Dietary calcium supplements to lower blood lead levels in lactating women: a randomized placebo-controlled trial. *Epidemiology* 2003;14(2):206-12
- 3762) *Using performance indicators to monitor attendance at the Broken Hill blood lead screening clinic. Boreland, F. and Lyle, D. Environmental Research* 2009;109(3):267-272  
Cita(s)
4935. Lanphear, B. P., Hornung, R., Khoury, J., Yolton, K., Baghurst, P., Bellinger, D. C., Canfield, R. L., Dietrich, K. N., Bornschein, R., Greene, T., et al. Low-level environmental lead exposure and children's intellectual function: an international pooled analysis. *Environ Health Perspect* 2005;113(7):894-9
- 3763) *Using satellite imagery to measure the relationship between air quality and infant mortality: an empirical study for Mexico. Gutiérrez, E. Population and Environment* 2010;31(4):203-222  
Cita(s)
4936. Loomis, D., Castillejos, M., Gold, D. R., McDonnell, W. and Borja-Aburto, V. H. Air pollution and infant mortality in Mexico City. *Epidemiology* 1999;10(2):118-123
- 3764) *Uso de aspirina en el primer nivel de atención pública: Experiencia del Programa Remediar, Argentina. Bernztein, R. G. and Drake, I. Revista Argentina de Cardiología* 2010;78(4):330-338  
Cita(s)
4937. Borja-Aburto, V. H. Ecologic studies. *Salud Publica De Mexico* 2000;42(6):533-538
- 3765) *Uso de plaguicidas y discapacidad intelectual en estudiantes de escuelas municipales, Provincia de Talca, Chile. Muñoz, M. T. Revista de la Facultad Nacional de Salud Pública (Colombia)* 2010;28(1):29-35  
Cita(s)
4938. Idrovo, A. J. Toward a pluralistic public health: the case of pesticides and human health. *Rev Salud Publica (Bogota)* 2005;7(3):349-59
- 3766) *Utility of urinary Clara cell protein (CC16) to demonstrate increased lung epithelial permeability in non-smokers exposed to outdoor secondhand smoke. Helen, G., Holland, N. T., Balmes, J. R., et al. Journal of Exposure Science and Environmental Epidemiology* 2012;2012(Online First):7p.  
Cita(s)
4939. Benowitz, N., Goniewicz, M. L., Eisner, M. D., Lazcano-Ponce, E., Zielinska-Danch, W.,

Koszowski, B., Sobczak, A., Havel, C. and Jacob, P., 3rd Urine cotinine underestimates exposure to the tobacco-derived lung carcinogen 4-(methylnitrosamino)-1-(3-pyridyl)-1-butanone in passive compared with active smokers. *Cancer Epidemiol Biomarkers Prev* 2010;19(11):2795-800

3767) *Vaccinia virus-specific molecular signature in atopic dermatitis skin. Grigoryev, D. N., Howell, M. D., Watkins, T. N., et al. Journal of Allergy and Clinical Immunology* 2010;125(1):153-159

Cita(s)

4940. Wu, H., Romieu, I., Sienna-Monge, J. J., Li, H., del Rio-Navarro, B. E. and London, S. J. Genetic variation in ORM1-like 3 (ORMDL3) and gasdermin-like (GSDML) and childhood asthma. *Allergy* 2009;64(4):629-35

3768) *Validación de un cuestionario de conocimientos acerca del asma aplicado a maestros de educación primaria de Monterrey, México. González-Díaz, S. N., Arias-Cruz, A. and al., e. Revista Alergia de México* 2010;57(2):44-49

Cita(s)

4941. Barraza-Villarreal, A., Sanín-Aguirre, L. H., Téllez-Rojo, M. M., Lacasaña-Navarro, M. and Romieu, I. [Prevalence of asthma and other allergic diseases in school children from Juárez City, Chihuahua]. *Salud Publica Mex* 2001;43(5):433-43

3769) *Validation of photographic food records in children: are pictures really worth a thousand words? Higgins, J. A., LaSalle, A. L., Zhaoxing, P., et al. European Journal of Clinical Nutrition* 2009;63(8):1025-1033

Cita(s)

4942. Romieu, I. and Trenga, C. Diet and obstructive lung diseases. *Epidemiol Rev* 2001;23(2):268-87

3770) *Validation of the respiratory toxics exposure score (RTES) for chronic obstructive pulmonary disease screening. Salameh, P., Khayat, G. and Waked, M. International Journal of Occupational Medicine and Environmental Health* 2011;24(4):339-347

Cita(s)

4943. Naeher, L. P., Smith, K. R., Leaderer, B. P., Neufeld, L. and Mage, D. T. Carbon monoxide as a tracer for assessing exposures to particulate matter in wood and gas cookstove households of highland Guatemala. *Environ Sci Technol* 2001;35(3):575-81

3771) *Validation studies of thermal Extraction-GC/MS applied to source emissions aerosols. 1. Semivolatile analyte-nonvolatile matrix interactions. Lavrich, R. J. and Hays, M. D. Analytical Chemistry* 2007;79(10):3635-3645

Cita(s)

4944. Loomis, D., Castillejos, M., Gold, D. R., McDonnell, W. and Borja-Aburto, V. H. Air pollution and infant mortality in Mexico City. *Epidemiology* 1999;10(2):118-123

3772) *Value Choices in Life Cycle Impact Assessment of Stressors Causing Human Health Damage. de Schryver, A. M., van Zelm, R., Humbert, S., et al. Journal of Industrial Ecology* 2011;15(5):796-815

Cita(s)

4945. Cohen, A. J., Ross Anderson, H., Ostro, B., Pandey, K. D., Krzyzanowski, M., Kunzli, N., Gutschmidt, K., Pope, A., Romieu, I., Samet, J. M., et al. The global burden of disease due to outdoor air pollution. *J Toxicol Environ Health A* 2005;68(13-14):1301-7

3773) *Valuing patient and caregiver time - A review of the literature. Tranmer, J. E., Guerriere, D. N., Ungar, W. J., et al. Pharmacoeconomics* 2005;23(5):449-459

Cita(s)

4946. Rothenberg, S. J., Schnaas, L., Perroni, E., Hernández, R. M., Martínez, S. and Hernández, C. Pre- and postnatal lead effect on head circumference: a case for critical periods. *Neurotoxicol Teratol* 1999;21(1):1-11

3774) *Vanadio: contaminación, metabolismo y genotoxicidad. Rodríguez-Mercado, J. J. and Altamirano-Lozana, M. A. Revista Internacional de Contaminación Ambiental* 2006;22(4):173-189

Cita(s)

4947. Fortoul, T. I., Quan-Torres, A., Sánchez, I., López, I. E., Bizarro, P., Mendóza, M. L., Osorio, L. S., Espejel-Maya, G., Avila-Casado, M. D., Avila-Costa, M. R., et al. Vanadium in ambient air: Concentrations in lung tissue from autopsies of Mexico City residents in the 1960s and 1990s. *Archives of Environmental Health* 2002;57(5):446-449

- 3775) *Vanadium pentoxide induces pulmonary inflammation and tumor promotion in a strain-dependent manner.* Rondini, E. A., Walters, D. M. and Bauer, A. K. *Particle and Fibre Toxicology* 2010;7  
Cita(s)  
4948. Cohen, A. J., Ross Anderson, H., Ostro, B., Pandey, K. D., Krzyzanowski, M., Kunzli, N., Gutschmidt, K., Pope, A., Romieu, I., Samet, J. M., et al. The global burden of disease due to outdoor air pollution. *J Toxicol Environ Health A* 2005;68(13-14):1301-7
- 3776) *Vanadium pentoxide inhalation.* Cooper, R. G. *Indian Journal of Occupational and Environmental Medicine* 2007;11(3):97-102  
Cita(s)  
4949. Fortoul, T. I., Quan-Torres, A., Sánchez, I., López, I. E., Bizarro, P., Mendóza, M. L., Osorio, L. S., Espejel-Maya, G., Avila-Casado, M. D., Avila-Costa, M. R., et al. Vanadium in ambient air: Concentrations in lung tissue from autopsies of Mexico City residents in the 1960s and 1990s. *Archives of Environmental Health* 2002;57(5):446-449
- 3777) *Variability in childhood allergy and asthma across ethnicity, language, and residency duration in El Paso, Texas: a cross-sectional study.* Svendsen, E. R., Gonzales, M., Ross, M., et al. *Environmental Health* 2009;8(55):15p.  
Cita(s)  
4950. Barraza Villarreal, A., Sanín Aguirre, L. H., Téllez Rojo, M. M., Lacasaña Navarro, M. and Romieu, I. Risk factors for asthma in school children from Ciudad Juárez, Chihuahua. *J Asthma* 2003;40(4):413-23  
4951. Barraza-Villarreal, A., Sanín-Aguirre, L. H., Téllez-Rojo, M. M., Lacasaña-Navarro, M. and Romieu, I. [Prevalence of asthma and other allergic diseases in school children from Juárez City, Chihuahua]. *Salud Publica Mex* 2001;43(5):433-43  
4952. Holguín, F., Mannino, D. M., Anto, J., Mott, J., Ford, E. S., Teague, W. G., Redd, S. C. and Romieu, I. Country of birth as a risk factor for asthma among Mexican Americans. *Am J Respir Crit Care Med* 2005;171(2):103-8
- 3778) *Variability in DDT-induced apoptosis in Mexican indigenous populations.* Pérez-Maldonado, I. N., Pérez-Vazquez, F. J., Gaspar-Ramírez, O., et al. *Toxicology Mechanisms and Methods* 2011;21(9):675-680  
Cita(s)  
4953. Sunyer, J., Torrent, M., García-Esteban, R., Ribas-Fito, N., Carrizo, D., Romieu, I., Anto, J. M. and Grimalt, J. O. Early exposure to dichlorodiphenyldichloroethylene, breastfeeding and asthma at age six. *Clin Exp Allergy* 2006;36(10):1236-41
- 3779) *Variants in TGFB1, Dust Mite Exposure, and Disease Severity in Children with Asthma.* Sharma, S., Raby, B. A., Hunninghake, G. M., et al. *American Journal of Respiratory and Critical Care Medicine* 2009;179(5):356-362  
Cita(s)  
4954. Li, H., Romieu, I., Wu, H., Sienra-Monge, J. J., Ramírez-Aguilar, M., del Rio-Navarro, B. E., del Lara-Sánchez, I. C., Kistner, E. O., Gjessing, H. K. and London, S. J. Genetic polymorphisms in transforming growth factor beta-1 (TGFB1) and childhood asthma and atopy. *Hum Genet* 2007;121(5):529-38
- 3780) *Variation in adult asthma prevalence in Hispanic Subpopulations in New York city.* Dumanovsky, T. and Matte, T. D. *Journal of Asthma* 2007;44(4):297-303  
Cita(s)  
4955. Holguín, F., Mannino, D. M., Anto, J., Mott, J., Ford, E. S., Teague, W. G., Redd, S. C. and Romieu, I. Country of birth as a risk factor for asthma among Mexican Americans. *Am J Respir Crit Care Med* 2005;171(2):103-8
- 3781) *Variation in the GST mu Locus and Tobacco Smoke Exposure as Determinants of Childhood Lung Function.* Breton, C. V., Vora, H., Salam, M. T., et al. *American Journal of Respiratory and Critical Care Medicine* 2009;179(7):601-607  
Cita(s)  
4956. Romieu, I., Sienra-Monge, J. J., Ramírez-Aguilar, M., Moreno-Macías, H., Reyes-Ruiz, N. I., del Rio-Navarro, B. E., Hernández-Avila, M. and London, S. J. Genetic polymorphism of GSTM1 and antioxidant supplementation influence lung function in relation to ozone exposure in asthmatic children in Mexico City. *Thorax* 2004;59(1):8-10
- 3782) *Vascular Function, Inflammation, and Variations in Cardiac Autonomic Responses to Particulate Matter Among Welders.* Fang, S. C., Cavallari, J. M., Eisen, E. A., et al. *American Journal of Epidemiology* 2009;169(7):848-856  
Cita(s)



4957. Holguín, F., Téllez-Rojo, M. M., Hernández, M., Cortéz, M., Chow, J. C., Watson, J. G., Mannino, D. and Romieu, I. Air pollution and heart rate variability among the elderly in Mexico City. *Epidemiology* 2003;14(5):521-7
4958. Romieu, I., Téllez-Rojo, M. M., Lazo, M., Manzano-Patino, A., Cortéz-Lugo, M., Julien, P., Belanger, M. C., Hernández-Avila, M. and Holguín, F. Omega-3 fatty acid prevents heart rate variability reductions associated with particulate matter. *Am J Respir Crit Care Med* 2005;172(12):1534-40
- 3783) *Very low lead exposures and children's neurodevelopment. Bellinger, D. C. Current Opinion in Pediatrics* 2008;20(2):172-177  
Cita(s)
4959. Schnaas, L., Rothenberg, S. J., Flores, M. F., Martínez, S., Hernández, C., Osorio, E., Velasco, S. R. and Perroni, E. Reduced intellectual development in children with prenatal lead exposure. *Environ Health Perspect* 2006;114(5):791-7
- 3784) *Very low level environmental exposure to lead and prolactin levels during pregnancy. Takser, L., Mergler, D. and Lafond, J. Neurotoxicology and Teratology* 2005;27(3):505-508  
Cita(s)
4960. Borja-Aburto, V. H., Hertz-Picciotto, I., Rojas López, M., Farías, P., Rios, C. and Blanco, J. Blood lead levels measured prospectively and risk of spontaneous abortion. *Am J Epidemiol* 1999;150(6):590-7
- 3785) *Violencia familiar como factor asociado a la frecuencia de crisis asmáticas en niños. Estudio preliminar. Bolaños-Rodríguez, M. J., Loredó-Abdala, A., Trejo-Hernández, J., et al. Acta Pediátrica de México* 2010;31(5):222-226  
Cita(s)
4961. Romero-Placeres, M., Mas-Bermejo, P., Lacasaña-Navarro, M., Téllez Rojo-Solis, M. M., Aguilar-Valdés, J. and Romieu, I. Air pollution, bronchial asthma, and acute respiratory infections in minors, Habana City. *Salud Publica Mex* 2004;46(3):222-33
- 3786) *Visualization of research activity using density-equalizing mapping and scientometric benchmarking procedures. Zell, H., Quarcoo, D. and al., e. Journal of Occupational Medicine and Toxicology* 2010;5(5):9p.  
Cita(s)
4962. Cohen, A. J., Ross Anderson, H., Ostro, B., Pandey, K. D., Krzyzanowski, M., Kunzli, N., Gutschmidt, K., Pope, A., Romieu, I., Samet, J. M., et al. The global burden of disease due to outdoor air pollution. *J Toxicol Environ Health A* 2005;68(13-14):1301-7
- 3787) *Vitamin C supplementation for asthma. Kaur, B., Rowe, B. H. and Arnold, E. Cochrane Database of Systematic Reviews* 2009;1:CD000993  
Cita(s)
4963. Romieu, I., Sienna-Monge, J. J., Ramírez-Aguilar, M., Moreno-Macías, H., Reyes-Ruiz, N. I., del Rio-Navarro, B. E., Hernández-Avila, M. and London, S. J. Genetic polymorphism of GSTM1 and antioxidant supplementation influence lung function in relation to ozone exposure in asthmatic children in Mexico City. *Thorax* 2004;59(1):8-10
4964. Romieu, I., Sienna-Monge, J. J., Ramírez-Aguilar, M., Téllez-Rojo, M. M., Moreno-Macías, H., Reyes-Ruiz, N. I., del Rio-Navarro, B. E., Ruiz-Navarro, M. X., Hatch, G., Slade, R., et al. Antioxidant supplementation and lung functions among children with asthma exposed to high levels of air pollutants. *Am J Respir Crit Care Med* 2002;166(5):703-9
4965. Sienna-Monge, J. J., Ramírez-Aguilar, M., Moreno-Macías, H., Reyes-Ruiz, N. I., Del Rio-Navarro, B. E., Ruiz-Navarro, M. X., Hatch, G., Crissman, K., Slade, R., Devlin, R. B., et al. Antioxidant supplementation and nasal inflammatory responses among young asthmatics exposed to high levels of ozone. *Clin Exp Immunol* 2004;138(2):317-22
- 3788) *Vitamin D receptor haplotypes affect lead levels during pregnancy. Rezende, V. B., Amaral, J. H., Quintana, S. M., et al. Science of the Total Environment* 2010;408(21):4955-4960  
Cita(s)
4966. Hu, H., Téllez-Rojo, M. M., Bellinger, D., Smith, D., Ettinger, A. S., Lamadrid-Figueroa, H., Schwartz, J., Schnaas, L., Mercado-García, A. and Hernández-Avila, M. Fetal lead exposure at each stage of pregnancy as a predictor of infant mental development. *Environ Health Perspect* 2006;114(11):1730-5
4967. Lamadrid-Figueroa, H., Téllez-Rojo, M. M., Hernández-Cadena, L., Mercado-García, A., Smith, D., Solano-González, M., Hernández-Avila, M. and Hu, H. Biological markers of fetal lead exposure at each stage of pregnancy. *J Toxicol Environ Health A* 2006;69(19):1781-96
4968. Rothenberg, S. J., Khan, F., Manalo, M., Jiang, J., Cuellar, R., Reyes, S., Acosta, S.,

- Jauregui, M., Diaz, M., Sánchez, M., et al. Maternal bone lead contribution to blood lead during and after pregnancy. *Environ Res* 2000;82(1):81-90
4969. Schnaas, L., Rothenberg, S. J., Flores, M. F., Martínez, S., Hernández, C., Osorio, E., Velasco, S. R. and Perroni, E. Reduced intellectual development in children with prenatal lead exposure. *Environ Health Perspect* 2006;114(5):791-7
4970. Smith, D., Hernández-Avila, M., Téllez-Rojo, M. M., Mercado, A. and Hu, H. The relationship between lead in plasma and whole blood in women. *Environ Health Perspect* 2002;110(3):263-8
4971. Téllez-Rojo, M. M., Hernández-Avila, M., Lamadrid-Figueroa, H., Smith, D., Hernández-Cadena, L., Mercado, A., Aro, A., Schwartz, J. and Hu, H. Impact of bone lead and bone resorption on plasma and whole blood lead levels during pregnancy. *Am J Epidemiol* 2004;160(7):668-78
- 3789) *Vitamin E and mast cells. Zingg, J. M. Vitamins and Hormones* 2007;76(2007):393-418  
Cita(s)
4972. Sienna-Monge, J. J., Ramírez-Aguilar, M., Moreno-Macias, H., Reyes-Ruiz, N. I., Del Rio-Navarro, B. E., Ruiz-Navarro, M. X., Hatch, G., Crissman, K., Slade, R., Devlin, R. B., et al. Antioxidant supplementation and nasal inflammatory responses among young asthmatics exposed to high levels of ozone. *Clin Exp Immunol* 2004;138(2):317-22
- 3790) *Vitamin E down-modulates mitogen-activated protein kinases, nuclear factor-kappa B and inflammatory responses in lung epithelial cells. Ekstrand-Hammarstrom, B., Osterlund, C., Lilliehook, B., et al. Clinical and Experimental Immunology* 2007;147(2):359-369  
Cita(s)
4973. Romieu, I., Sienna-Monge, J. J., Ramírez-Aguilar, M., Téllez-Rojo, M. M., Moreno-Macias, H., Reyes-Ruiz, N. I., del Rio-Navarro, B. E., Ruiz-Navarro, M. X., Hatch, G., Slade, R., et al. Antioxidant supplementation and lung functions among children with asthma exposed to high levels of air pollutants. *Am J Respir Crit Care Med* 2002;166(5):703-9
- 3791) *Vitamin E prevents NRF2 suppression by allergens in asthmatic alveolar macrophages in vivo. Dworski, R., Han, W., Blackwell, T. S., et al. Free Radical Biology and Medicine* 2011;51(2):516-521  
Cita(s)
4974. Romieu, I., Sienna-Monge, J. J., Ramírez-Aguilar, M., Téllez-Rojo, M. M., Moreno-Macias, H., Reyes-Ruiz, N. I., del Rio-Navarro, B. E., Ruiz-Navarro, M. X., Hatch, G., Slade, R., et al. Antioxidant supplementation and lung functions among children with asthma exposed to high levels of air pollutants. *Am J Respir Crit Care Med* 2002;166(5):703-9
- 3792) *Vitamin E supplements in asthma: a parallel group randomised placebo controlled trial. Pearson, P. J. K., Lewis, S. A., Britton, J., et al. Thorax* 2004;59(8):652-656  
Cita(s)
4975. Romieu, I., Sienna-Monge, J. J., Ramírez-Aguilar, M., Téllez-Rojo, M. M., Moreno-Macias, H., Reyes-Ruiz, N. I., del Rio-Navarro, B. E., Ruiz-Navarro, M. X., Hatch, G., Slade, R., et al. Antioxidant supplementation and lung functions among children with asthma exposed to high levels of air pollutants. *Am J Respir Crit Care Med* 2002;166(5):703-9
- 3793) *Vitamins and respiratory disease: antioxidant micronutrients in pulmonary health and disease. Kelly, F. J. Proceedings of the Nutrition Society* 2005;64(4):510-526  
Cita(s)
4976. Romieu, I. and Trenga, C. Diet and obstructive lung diseases. *Epidemiol Rev* 2001;23(2):268-87
4977. Romieu, I., Sienna-Monge, J. J., Ramírez-Aguilar, M., Téllez-Rojo, M. M., Moreno-Macias, H., Reyes-Ruiz, N. I., del Rio-Navarro, B. E., Ruiz-Navarro, M. X., Hatch, G., Slade, R., et al. Antioxidant supplementation and lung functions among children with asthma exposed to high levels of air pollutants. *Am J Respir Crit Care Med* 2002;166(5):703-9
- 3794) *Volatile aromatic compounds in Mexico city atmosphere: levels and source apportionment. Mugica, V., Ruiz, M. E., Watson, J. G., et al. Atmosfera* 2003;16(1):15-27  
Cita(s)
4978. Meneses, F., Romieu, I., Ramirez, M., Colome, S., Fung, K., Ashley, D. and Hernández-Avila, M. A survey of personal exposures to benzene in Mexico City. *Arch Environ Health* 1999;54(5):359-63
- 3795) *Volatile organic compounds in the air of neonatal incubators. Brion, L. P. Journal of Perinatology* 2008;28(8):521-522  
Cita(s)

4979. Lacasaña, M., Esplugues, A. and Ballester, F. Exposure to ambient air pollution and prenatal and early childhood health effects. *Eur J Epidemiol* 2005;20(2):183-99
- 3796) *Vulnerability to heat-related mortality in Latin America: A case-crossover study in Sao Paulo, Brazil, Santiago, Chile and Mexico City, Mexico.* Bell, M. L., O'Neill, M. S., Ranjit, N., et al. *International Journal of Epidemiology* 2008;37(4):796-804  
Cita(s)
4980. O'Neill, M. S., Hajat, S., Zanobetti, A., Ramírez-Aguilar, M. and Schwartz, J. Impact of control for air pollution and respiratory epidemics on the estimated associations of temperature and daily mortality. *Int J Biometeorol* 2005;50(2):121-9
- 3797) *Vulnerability to temperature-related mortality in Seoul, Korea.* Son, J. Y., Lee, J. T., Anderson, G. B., et al. *Environmental Research Letters* 2011;6(3)  
Cita(s)
4981. O'Neill, M. S., Hajat, S., Zanobetti, A., Ramírez-Aguilar, M. and Schwartz, J. Impact of control for air pollution and respiratory epidemics on the estimated associations of temperature and daily mortality. *Int J Biometeorol* 2005;50(2):121-9
- 3798) *Ward Round - Cough, painful throat and progressive hoarseness of voice for 1 year.* Allain, T., Katundu, K. and Mulwafu, W. *Malawi Medical Journal* 2010;22(1):29-30  
Cita(s)
4982. Torres-Duque, C., Maldonado, D., Pérez-Padilla, R., Ezzati, M. Viegli, G. and Task Force on Health Effects of Biomass Exposure (Romieu I.) Biomass fuels and respiratory diseases: a review of the evidence. *Proc Am Thorac Soc* 2008;5(5):577-90
- 3799) *Wastewater Disinfection Using Ozone to Remove Free-Living, Highly Pathogenic Bacteria and Amoebae Orta de Velásquez, M. T., Rojas-Valencia, M. N. and Ayala, A. Ozone: Science and Engineering* 2008;30(5):367-375  
Cita(s)
4983. Cifuentes, E., Gómez, M., Blumenthal, U., Téllez-Rojo, M. M., Romieu, I., Ruíz-Palacios, G. and Ruíz-Velazco, S. Risk factors for *Giardia intestinalis* infection in agricultural villages practicing wastewater irrigation in Mexico. *Am J Trop Med Hyg* 2000;62(3):388-92
4984. Juárez-Figueroa, L. A., Silva-Sánchez, J., Uribe-Salas, F. J. and Cifuentes-García, E. Microbiological indicators of water quality in the Xochimilco canals, Mexico City. *Salud Publica Mex* 2003;45(5):389-95
- 3800) *Wastewater irrigation and environmental health: Implications for water governance and public policy.* Hanjra, M. A., Blackwell, J., Carr, G., et al. *International Journal of Hygiene and Environmental Health* 2012;215(3):255-269  
Cita(s)
4985. Cifuentes, E., Gómez, M., Blumenthal, U., Téllez-Rojo, M. M., Romieu, I., Ruíz-Palacios, G. and Ruíz-Velazco, S. Risk factors for *Giardia intestinalis* infection in agricultural villages practicing wastewater irrigation in Mexico. *Am J Trop Med Hyg* 2000;62(3):388-92
4986. Downs, T. J., Cifuentes, E., Ruth, E. and Suffet, I. Effectiveness of natural treatment in a wastewater irrigation district of the Mexico City region: A synoptic field survey. *Water Environment Research* 2000;72(1):4-21
- 3801) *Wastewater use in crop production in peri-urban areas of Addis Ababa: impacts on health in farm households.* Weldeasilassie, A. B., Boelee, E., Drechsel, P., et al. *Environment and Development Economics* 2011;16:25-49  
Cita(s)
4987. Cifuentes, E., Gómez, M., Blumenthal, U., Téllez-Rojo, M. M., Romieu, I., Ruíz-Palacios, G. and Ruíz-Velazco, S. Risk factors for *Giardia intestinalis* infection in agricultural villages practicing wastewater irrigation in Mexico. *Am J Trop Med Hyg* 2000;62(3):388-92
4988. Downs, T. J., Cifuentes-García, E. and Suffet, I. M. Risk screening for exposure to groundwater pollution in a wastewater irrigation district of the Mexico City region. *Environmental Health Perspectives* 1999;107(7):553-561
- 3802) *Water balance and groundwater quality in the Valle del Mezquital aquifer, central Mexico.* Lesser-Carrillo, L. E., Lesser-Illades, J. M., Arellano-Islas, S., et al. *Revista Mexicana de Ciencias Geológicas* 2011;28(3):323-336  
Cita(s)
4989. Downs, T. J., Cifuentes-García, E. and Suffet, I. M. Risk screening for exposure to groundwater pollution in a wastewater irrigation district of the Mexico City region. *Environmental Health Perspectives* 1999;107(7):553-561

- 3803)** *Water Reclamation and Reuse. Geselbracht, J. Water Environment Research 2001;73(5):738-765*  
 Cita(s)  
 4990. Downs, T. J., Cifuentes, E., Ruth, E. and Suffet, I. Effectiveness of natural treatment in a wastewater irrigation district of the Mexico City region: A synoptic field survey. *Water Environment Research 2000;72(1):4-21*
- 3804)** *The way to dusty death? Townend, J. N. Thorax 2005;60(6):441-442*  
 Cita(s)  
 4991. Holguín, F., Téllez-Rojo, M. M., Hernández, M., Cortéz, M., Chow, J. C., Watson, J. G., Mannino, D. and Romieu, I. Air pollution and heart rate variability among the elderly in Mexico City. *Epidemiology 2003;14(5):521-7*
- 3805)** *Wear particles generated from studded tires and pavement induces inflammatory reactions in mouse macrophage cells. Lindbom, J., Gustafsson, M., Blomqvist, G., et al. Chemical Research in Toxicology 2007;20(6):937-946*  
 Cita(s)  
 4992. Lacasaña, M., Esplugues, A. and Ballester, F. Exposure to ambient air pollution and prenatal and early childhood health effects. *Eur J Epidemiol 2005;20(2):183-99*
- 3806)** *Weather-Related Mortality How Heat, Cold, and Heat Waves Affect Mortality in the United States. Anderson, B. G. and Bell, M. L. Epidemiology 2009;20(2):205-213*  
 Cita(s)  
 4993. O'Neill, M. S., Hajat, S., Zanobetti, A., Ramirez-Aguilar, M. and Schwartz, J. Impact of control for air pollution and respiratory epidemics on the estimated associations of temperature and daily mortality. *Int J Biometeorol 2005;50(2):121-9*
- 3807)** *Weight history from birth through childhood and youth in relation to adult lung function, in Danish juvenile obese and non-obese men. Bua, J., Prescott, E., Schack-Nielsen, L., et al. International Journal of Obesity 2005;29(9):1055-1062*  
 Cita(s)  
 4994. Romieu, I. and Trenga, C. Diet and obstructive lung diseases. *Epidemiol Rev 2001;23(2):268-87*
- 3808)** *What advice should be given to pregnant mothers on caffeine consumption? . Bech, B. H. Expert Review of Obstetrics and Gynecology 2011;6(3):259-272*  
 Cita(s)  
 4995. Castorena-Torres, F., Mendóza-Cantu, A., de Leon, M. B., Cisneros, B., Zapata-Pérez, O., López-Carrillo, L., Salinas, J. E. and Albores, A. CYP1A2 phenotype and genotype in a population from the Carboniferous Region of Coahuila, Mexico. *Toxicol Lett 2005;156(3):331-9*
- 3809)** *What can in vitro models of COPD tell us? Krimmer, D. I. and Oliver, B. G. G. Pulmonary Pharmacology and Therapeutics 2011;24(5):471-477*  
 Cita(s)  
 4996. Eisner, M. D., Anthonisen, N., Coultas, D., Kuenzli, N., Pérez-Padilla, R., Postma, D., Romieu, I., Silverman, E. K. and Balmes, J. R. An official American Thoracic Society public policy statement: Novel risk factors and the global burden of chronic obstructive pulmonary disease. *Am J Respir Crit Care Med 2010;182(5):693-718*
- 3810)** *What do we know about effects of desert dust on air quality and human health in West Africa compared to other regions? de Longueville, F., Hountondji, Y. C., Henry, S., et al. Science of the Total Environment 2010;409(1):1-8*  
 Cita(s)  
 4997. Romieu, I., Samet, J. M., Smith, K. R. and Bruce, N. Outdoor air pollution and acute respiratory infections among children in developing countries. *J Occup Environ Med 2002;44(7):640-9*
- 3811)** *What have we learned from prospective cohort studies of asthma in children? Henderson, A. J. Chronic Respiratory Disease 2008;5(4):225-31*  
 Cita(s)  
 4998. Rojas-Martínez, R., Pérez-Padilla, R., Olaiz-Fernández, G., Mendóza-Alvarado, L., Moreno-Macías, H., Fortoul, T., McDonnell, W., Loomis, D. and Romieu, I. Lung function growth in children with long-term exposure to air pollutants in Mexico City. *Am J Respir Crit Care Med 2007;176(4):377-84*

- 3812) *What is behind smoker support for new smokefree areas? National survey data.* Wilson, N., Weerasekera, D., Blakely, T., et al. *BMC Public Health* 2010;10(498):11p  
 Cita(s)  
 4999. Thrasher, J. F., Perez-Hernandez, R., Swayampakala, K., Arillo-Santillan, E. and Bottai, M. Policy support, norms, and secondhand smoke exposure before and after implementation of a comprehensive smoke-free law in Mexico city. *Am J Public Health* 2010;100(9):1789-98
- 3813) *What is the best biomarker to assess arsenic exposure via drinking water? Marchiset-Ferlay, N., Savanovitch, C. and Sauvart-Rochat, M. P. Environment International* 2012;39(1):150-171  
 Cita(s)  
 5000. De Vizcaya-Ruiz, A., Barbier, O., Ruiz-Ramos, R. and Cebrian, M. E. Biomarkers of oxidative stress and damage in human populations exposed to arsenic. *Mutat Res* 2009;674(1-2):85-92
- 3814) *What makes people adopt improved cookstoves? Empirical evidence from rural northwest Pakistan.* Jan, I. *Renewable and Sustainable Energy Reviews* 2012;16(5):3200-3205  
 Cita(s)  
 5001. García-Frapolli, E., Schilman, A., Berrueta, B. M., Riojas-Rodríguez, H., Edwards, R. D. and al, e. Beyond fuelwood savings: Valuing the economic benefits of introducing improved biomass cookstoves in the Purépecha region of Mexico. *Ecological Economics* 2010;69(12):2598-2605  
 5002. Masera, O., Edwards, R., Armendáriz, C., Berrueta, B. M., Johnson, M., Rojas-Bracho, L., Riojas-Rodríguez, H. and Smith, K. Impact of Patsari improved cookstoves on indoor air quality in Michoacán, Mexico. *Energy Sust Devel* 2007;11(2):45-56  
 5003. Zuk, M., Rojas, L., Blanco, S., Serrano, P., Cruz, J., Angeles, F., Tzintzun, G., Armendáriz, C., Edwards, R. D., Johnson, M., et al. The impact of improved wood-burning stoves on fine particulate matter concentrations in rural Mexican homes. *J Expo Sci Environ Epidemiol* 2007;17(3):224-32
- 3815) *What new knowledge did we gain through The International Journal of Tuberculosis and Lung Disease in 2005? Beyers, N., Pierard, C., Enarson, D. A., et al. International Journal of Tuberculosis and Lung Disease* 2006;10(2):119-123  
 Cita(s)  
 5004. Romieu, I. Nutrition and lung health. *Int J Tuberc Lung Dis* 2005;9(4):362-74
- 3816) *What's at risk? Environmental influences on human health.* Eyles, J. and Consitt, N. *Environment* 2004;46(8):25-39  
 Cita(s)  
 5005. López-Cervantes, M., Torres-Sánchez, L., Tobias, A. and López-Carrillo, L. Dichlorodiphenyldichloroethane burden and breast cancer risk: a meta-analysis of the epidemiologic evidence. *Environ Health Perspect* 2004;112(2):207-14
- 3817) *What's new in pediatric allergology in 2005? Part 2. Respiratory allergy: epidemiology (a review of the international literature from October 2004 to October 2005).* Ponvert, C. *Revue Francaise d Allergologie et d Immunologie Clinique* 2006;46(4):436-446  
 Cita(s)  
 5006. Pino, P., Walter, T., Oyarzun, M., Villegas, R. and Romieu, I. Fine particulate matter and wheezing illnesses in the first year of life. *Epidemiology* 2004;15(6):702-8
- 3818) *What's new in pediatric allergology in 2006-2007? Part 1: Epidemiology, early diagnosis and prevention. (A review of the international literature from October 2005 to September 2007).* Ponvert, C. *Revue Francaise d Allergologie et d Immunologie Clinique* 2007;47(8):515-534  
 Cita(s)  
 5007. Sunyer, J., Torrent, M., García-Esteban, R., Ribas-Fito, N., Carrizo, D., Romieu, I., Anto, J. M. and Grimalt, J. O. Early exposure to dichlorodiphenyldichloroethylene, breastfeeding and asthma at age six. *Clin Exp Allergy* 2006;36(10):1236-41
- 3819) *What's new in pediatric allergology in 2009? Part 1: Epidemiology, early diagnosis and prevention (a review of the international literature from late 2008 to late 2009).* Ponvert, C. *Revue Francaise d Allergologie* 2010;50(6):516-538  
 Cita(s)  
 5008. Wu, H., Romieu, I., Sienra-Monge, J. J., Li, H., del Rio-Navarro, B. E. and London, S. J. Genetic variation in ORM1-like 3 (ORMDL3) and gasdermin-like (GSDML) and childhood



asthma. *Allergy* 2009;64(4):629-35

5009. Foliaki, S., Pearce, N., Bjorksten, B., Mallol, J., Montefort, S. and von Mutius, E. (Romieu I.) Antibiotic use in infancy and symptoms of asthma, rhinoconjunctivitis, and eczema in children 6 and 7 years old: International Study of Asthma and Allergies in Childhood Phase III. *J Allergy Clin Immunol* 2009;124(5):982-9

- 3820) *What's new in pediatric allergology in 2009? Part 2: Ocular and respiratory allergy (a review of the international literature from late 2008 to late 2009).* Ponvert, C. *Revue Francaise d Allergologie* 2010;50(8):637-652

Cita(s)

5010. Hernández-Cadena, L., Holguín, F., Barraza-Villarreal, A., Del Rio-Navarro, B. E., Sienna-Monge, J. J. and Romieu, I. Increased levels of outdoor air pollutants are associated with reduced bronchodilation in children with asthma. *Chest* 2009;136(6):1529-36

- 3821) *What's NOT to eat/food adulteration in the context of human biology.* Schell, L. M., Gallo, M. V. and Cook, K. *American Journal of Human Biology* 2012;24(2):139-148

Cita(s)

5011. Cupul-Uicab, L. A., Hernández-Avila, M., Terrazas-Medina, E. A., Pennell, M. L. and Longnecker, M. P. Prenatal exposure to the major DDT metabolite 1,1-dichloro-2,2-bis(p-chlorophenyl)ethylene (DDE) and growth in boys from Mexico. *Environ Res* 2010;110(6):595-603

- 3822) *Wheeze in children: the impact of parental education on atopic and non-atopic symptoms.* de Meer, G., Reijneveld, S. A. and Brunekreef, B. *Pediatric Allergy and Immunology* 2010;21(5):823-830

Cita(s)

5012. Wu, H., Romieu, I., Sienna-Monge, J. J., del Rio-Navarro, B. E., Anderson, D. M., Dunn, E. W., Steiner, L. L., Lara-Sanchez Idel, C. and London, S. J. Parental smoking modifies the relation between genetic variation in tumor necrosis factor-alpha (TNF) and childhood asthma. *Environ Health Perspect* 2007;115(4):616-22

- 3823) *Wheezing and asthma may be enhanced by broad spectrum antibiotics used in early childhood. Concept and results of a pharmacoepidemiology study.* Jedrychowski, W., Perera, F., Maugeri, U., et al. *Journal of Physiology and Pharmacology* 2011;62(2):189-195

Cita(s)

5013. Foliaki, S., Pearce, N., Bjorksten, B., Mallol, J., Montefort, S. and von Mutius, E. (Romieu I.) Antibiotic use in infancy and symptoms of asthma, rhinoconjunctivitis, and eczema in children 6 and 7 years old: International Study of Asthma and Allergies in Childhood Phase III. *J Allergy Clin Immunol* 2009;124(5):982-9

- 3824) *When smoke gets in your lungs.* Balmes, J. R. *Proceedings of the American Thoracic Society* 2010;7(2):98-101

Cita(s)

5014. Torres-Duque, C., Maldonado, D., Pérez-Padilla, R., Ezzati, M. Vieg, G. and Task Force on Health Effects of Biomass Exposure (Romieu I.) Biomass fuels and respiratory diseases: a review of the evidence. *Proc Am Thorac Soc* 2008;5(5):577-90

- 3825) *Where there's smoke ... there's tuberculosis.* Gordon, S. and Rylance, J. *Thorax* 2009;64(8):649-650

Cita(s)

5015. Torres-Duque, C., Maldonado, D., Pérez-Padilla, R., Ezzati, M. Vieg, G. and Task Force on Health Effects of Biomass Exposure (Romieu I.) Biomass fuels and respiratory diseases: a review of the evidence. *Proc Am Thorac Soc* 2008;5(5):577-90

- 3826) *Which compounds contribute most to elevated airborne exposure and corresponding health risks in the Western Balkans?* Bartos, T., Cupr, P., Klanova, J., et al. *Environment International* 2009;35(7):1066-1071

Cita(s)

5016. Cohen, A. J., Ross Anderson, H., Ostro, B., Pandey, K. D., Krzyzanowski, M., Kunzli, N., Gutschmidt, K., Pope, A., Romieu, I., Samet, J. M., et al. The global burden of disease due to outdoor air pollution. *J Toxicol Environ Health A* 2005;68(13-14):1301-7

- 3827) *Which practices are high antibiotic prescribers? A cross-sectional analysis.* Wang, K. Y., Seed, P., Schofield, P., et al. *British Journal of General Practice* 2009;59(567):724-727

Cita(s)

5017. Romieu, I., Samet, J. M., Smith, K. R. and Bruce, N. Outdoor air pollution and acute respiratory infections among children in developing countries. *J Occup Environ Med*

2002;44(7):640-9

3828) *WHO guidelines for safe wastewater use - More than just numbers. Carr, R. Irrigation and Drainage 2005;54(S103-S111*

Cita(s)

5018. Cifuentes, E., Blumenthal, U., Ruíz-Palacios, G., Bennett, S. and Quigley, M. Health risk in agricultural villages practicing wastewater irrigation in central Mexico: perspectives for protection. *Schriftenr Ver Wasser Boden Luftthyg* 2000;105(249-56

3829) *Who is affected more by air pollution-Sick or healthy? Some evidence from a health survey of schoolchildren living in the vicinity of a coal-fired power plant in Northern Israel. Yogev-Baggio, T., Bibi, H., Dubnov, J., et al. Health and Place 2010;16(2):399-408*

Cita(s)

5019. Romieu, I., Sienna-Monge, J. J., Ramírez-Aguilar, M., Téllez-Rojo, M. M., Moreno-Macias, H., Reyes-Ruiz, N. I., del Rio-Navarro, B. E., Ruíz-Navarro, M. X., Hatch, G., Slade, R., et al. Antioxidant supplementation and lung functions among children with asthma exposed to high levels of air pollutants. *Am J Respir Crit Care Med* 2002;166(5):703-9

3830) *Whole blood lead levels are associated with radiographic and symptomatic knee osteoarthritis: a cross-sectional analysis in the Johnston County Osteoarthritis Project. Nelson, A. E., Shi, X. Y. A., Schwartz, T. A., et al. Arthritis Research and Therapy 2011;13(2)*

Cita(s)

5020. Kosnett, M. J., Wedeen, R. P., Rothenberg, S. J., Hipkins, K. L., Materna, B. L., Schwartz, B. S., Hu, H. and Woolf, A. Recommendations for medical management of adult lead exposure. *Environ Health Perspect* 2007;115(3):463-71

3831) *Whole blood vanadium in Taiwanese college students. Lin, T. S., Chang, C. L. and Shen, F. M. Bulletin of Environmental Contamination and Toxicology 2004;73(5):781-786*

Cita(s)

5021. Fortoul, T. I., Quan-Torres, A., Sánchez, I., López, I. E., Bizarro, P., Mendóza, M. L., Osorio, L. S., Espejel-Maya, G., Avila-Casado, M. D., Avila-Costa, M. R., et al. Vanadium in ambient air: Concentrations in lung tissue from autopsies of Mexico City residents in the 1960s and 1990s. *Archives of Environmental Health* 2002;57(5):446-449

3832) *Why hasn't human genetics told us more about asthma? Annesi-Maesano, I. International Journal of Tuberculosis and Lung Disease 2010;14(5):521-523*

Cita(s)

5022. London, S. J. and Romieu, I. Gene by environment interaction in asthma. *Annu Rev Public Health* 2009;30:55-80

3833) *Why pesticides could be a common cause of prostate and breast cancers in the French Caribbean Island, Martinique. An overview on key mechanisms of pesticide-induced cancer. Landau-Ossondo, M., Rabia, N., Jos-Pelage, J., et al. Biomedicine & Pharmacotherapy 2009;63(6):383-395*

Cita(s)

5023. Romieu, I., Hernandez-Avila, M., Lazcano-Ponce, E., Weber, J. P. and Dewailly, E. Breast cancer, lactation history, and serum organochlorines. *Am J Epidemiol* 2000;152(4):363-70

3834) *Why RNs leave ICUs. Mennick, F. American Journal of Nursing 2006;106(8):22-22*

Cita(s)

5024. Schnaas, L., Rothenberg, S. J., Flores, M. F., Martínez, S., Hernández, C., Osorio, E., Velasco, S. R. and Perroni, E. Reduced intellectual development in children with prenatal lead exposure. *Environ Health Perspect* 2006;114(5):791-7

3835) *Wildfire smoke and respiratory symptoms in patients with chronic obstructive pulmonary disease. Sutherland, E. R., Make, B. J., Vedal, S., et al. Journal of Allergy and Clinical Immunology 2005;115(2):420-422*

Cita(s)

5025. Téllez-Rojo, M. M., Romieu, I., Ruíz-Velasco, S., Lezana, M. A. and Hernández-Avila, M. M. Daily respiratory mortality and PM10 pollution in Mexico City: importance of considering place of death. *Eur Respir J* 2000;16(3):391-6

3836) *Will Genomics widen or help heal the schism between medicine and public health? Khoury, M. J., Gwinn, M., Burke, W., et al. American Journal of Preventive Medicine 2007;33(4):310-317*

Cita(s)

5026. Romieu, I., Sienna-Monge, J. J., Ramírez-Aguilar, M., Moreno-Macias, H., Reyes-Ruiz, N. I., del Rio-Navarro, B. E., Hernández-Avila, M. and London, S. J. Genetic polymorphism of GSTM1 and antioxidant supplementation influence lung function in relation to ozone exposure in asthmatic children in Mexico City. *Thorax* 2004;59(1):8-10
- 3837) *Windblown Lead Carbonate as the Main Source of Lead in Blood of Children from a Seaside Community: An Example of Local Birds as "Canaries in the Mine". Gulson, B., Korsch, M., Matisons, M., et al. Environmental Health Perspectives 2009;117(1):148-154*  
Cita(s)
5027. Naeher, L. P., Rubin, C. S., Hernández-Avila, M., Noonan, G. P., Paschal, D., Narciso, J., Lain, R. E., Gastanaga, C., Almeyda, R., Jarrett, J., et al. Use of isotope ratios to identify sources contributing to pediatric lead poisoning in Peru. *Arch Environ Health* 2003;58(9):579-89
- 3838) *Winter air pollution and disease parameters in advanced chronic obstructive pulmonary disease patients residing in Denver, Colorado. Silkoff, P. E., Zhang, L. N., Dutton, S., et al. Journal of Allergy and Clinical Immunology 2005;115(2):337-344*  
Cita(s)
5028. Téllez-Rojo, M. M., Romieu, I., Ruíz-Velasco, S., Lezana, M. A. and Hernández-Avila, M. M. Daily respiratory mortality and PM10 pollution in Mexico City: importance of considering place of death. *Eur Respir J* 2000;16(3):391-6
- 3839) *Winter air pollution and infant bronchiolitis in Paris. Segala, C., Poizeau, D., Mesbah, M., et al. Environmental Research 2008;106(1):96-100*  
Cita(s)
5029. Pino, P., Walter, T., Oyarzun, M., Villegas, R. and Romieu, I. Fine particulate matter and wheezing illnesses in the first year of life. *Epidemiology* 2004;15(6):702-8
- 3840) *Wood smoke exposure, poverty and impaired lung function in Malawian adults. Fullerton, D. G., Suseno, A., Semple, S., et al. International Journal of Tuberculosis and Lung Disease 2011;15(3):391-398*  
Cita(s)
5030. Torres-Duque, C., Maldonado, D., Pérez-Padilla, R., Ezzati, M. Viegi, G. and Task Force on Health Effects of Biomass Exposure (Romieu I.) Biomass fuels and respiratory diseases: a review of the evidence. *Proc Am Thorac Soc* 2008;5(5):577-90
- 3841) *The work environment as a source of exposure to secondhand smoke: a study in workers of bars and restaurants of Santiago, Chile. Aceituno, P., Iglesias, V., Erazo, M., et al. Revista Medica De Chile 2010;138(12):1517-1523*  
Cita(s)
5031. Barrientos-Gutierrez, T., Valdes-Salgado, R., Reynales-Shigematsu, L. M., Navas-Acien, A. and Lazcano-Ponce, E. Involuntary exposure to tobacco smoke in public places in Mexico City. *Salud Publica De Mexico* 2007;49(Supl 2):S205-S212
- 3842) *Workplace carcinogen and pesticide exposures in Costa Rica. Partanen, T., Chaves, J., Wesseling, C., et al. International Journal of Occupational and Environmental Health 2003;9(2):104-111*  
Cita(s)
5032. Romieu, I., Samet, J. M., Smith, K. R. and Bruce, N. Outdoor air pollution and acute respiratory infections among children in developing countries. *J Occup Environ Med* 2002;44(7):640-9
- 3843) *Workplace Standards for Exposure to Toxicants During Pregnancy. Till, C., Koren, G. and Rovet, J. F. Canadian Journal of Public Health-Revue Canadienne de Santé Publique 2008;99(6):472-474*  
Cita(s)
5033. Borja-Aburto, V. H., Hertz-Picciotto, I., Rojas López, M., Farías, P., Rios, C. and Blanco, J. Blood lead levels measured prospectively and risk of spontaneous abortion. *Am J Epidemiol* 1999;150(6):590-7
- 3844) *Xenobiotic-induced TNF-alpha-expression and apoptosis through the p38 MAPK signaling pathway. Frigo, D. E., Vigh, K. A., Struckhoff, A. P., et al. Toxicology Letters 2005;155(2):227-238*  
Cita(s)
5034. López-Carrillo, L., Torres-Sánchez, L., Moline, J., Ireland, K. and Wolff, M. S. Breast-feeding and serum p,p'DDT levels among Mexican women of childbearing age: a pilot study. *Environ Res* 2001;87(3):131-5

3845) *The Year of the Lung: outdoor air pollution and lung health. Pérez, L., Rapp, R. and Kunzli, N. Swiss Medical Weekly 2010;140(18Nov):w13129*

Cita(s)

5035. Romieu, I., García-Esteban, R., Sunyer, J., Rios, C., Alcaraz-Zubeldia, M., Velasco, S. R. and Holguín, F. The effect of supplementation with omega-3 polyunsaturated fatty acids on markers of oxidative stress in elderly exposed to PM(2.5). *Environ Health Perspect* 2008;116(9):1237-42

5036. Romieu, I., Moreno-Macías, H. and London, S. J. Gene by environment interaction and ambient air pollution. *Proc Am Thorac Soc* 2010;7(2):116-22

3846) *Yearly measurements of blood lead in Swedish children since 1978: The declining trend continues in the petrol-lead-free period 1995-2007. Stromberg, U., Lundh, T. and Skerfving, S. Environmental Research 2008;107(3):332-335*

Cita(s)

5037. Lanphear, B. P., Hornung, R., Khoury, J., Yolton, K., Baghurst, P., Bellinger, D. C., Canfield, R. L., Dietrich, K. N., Bornschein, R., Greene, T., et al. Low-level environmental lead exposure and children's intellectual function: an international pooled analysis. *Environ Health Perspect* 2005;113(7):894-9

5038. Schnaas, L., Rothenberg, S. J., Flores, M. F., Martínez, S., Hernández, C., Osorio, E. and Perroni, E. Blood lead secular trend in a cohort of children in Mexico City (1987-2002). *Environ Health Perspect* 2004;112(10):1110-5

3847) *Years of life lost attributable to air pollution in Switzerland: dynamic exposure-response model. Roosli, M., Kunzli, N., Braun-Fahrlander, C., et al. International Journal of Epidemiology 2005;34(5):1029-1035*

Cita(s)

5039. Loomis, D., Castillejos, M., Gold, D. R., McDonnell, W. and Borja-Aburto, V. H. Air pollution and infant mortality in Mexico City. *Epidemiology* 1999;10(2):118-123

3848) *Zinc, iron, and lead: Relations to head start children's cognitive scores and teachers' ratings of behavior. Hubbs-Tait, L., Kennedy, T. S., Droke, E. A., et al. Journal of the American Dietetic Association 2007;107(1):128-133*

Cita(s)

5040. Schnaas, L., Rothenberg, S. J., Perroni, E., Martínez, S., Hernández, C. and Hernández, R. M. Temporal pattern in the effect of postnatal blood lead level on intellectual development of young children. *Neurotoxicol Teratol* 2000;22(6):805-10

3849) *Zn(II), Cd(II) and Pb(II) complexation with pyridinecarboxylate containing ligands. Ferreiros-Martínez, R., Esteban-Gómez, D., Platas-Iglesias, C., et al. Dalton Transactions 2008;42):5754-5765*

Cita(s)

5041. Lanphear, B. P., Hornung, R., Khoury, J., Yolton, K., Baghurst, P., Bellinger, D. C., Canfield, R. L., Dietrich, K. N., Bornschein, R., Greene, T., et al. Low-level environmental lead exposure and children's intellectual function: an international pooled analysis. *Environ Health Perspect* 2005;113(7):894-9

3850) *The zoonotic transmission of Giardia and Cryptosporidium. Hunter, P. R. and Thompson, R. C. A. International Journal for Parasitology 2005;35(11-12):1181-1190*

Cita(s)

5042. Cifuentes, E., Gómez, M., Blumenthal, U., Téllez-Rojo, M. M., Romieu, I., Ruíz-Palacios, G. and Ruíz-Velazco, S. Risk factors for Giardia intestinalis infection in agricultural villages practicing wastewater irrigation in Mexico. *Am J Trop Med Hyg* 2000;62(3):388-92

5043. Cifuentes, E., Suárez, L., Espinosa, M., Juárez-Figueroa, L. and Martínez-Palomo, A. Risk of Giardia intestinalis infection in children from an artificially recharged groundwater area in Mexico City. *Am J Trop Med Hyg* 2004;71(1):65-70



INSTITUTO NACIONAL DE SALUD PÚBLICA  
CENTRO DE INVESTIGACIÓN EN SALUD POBLACIONAL

Dr. Eduardo César Lazcano Ponce  
Director Ejecutivo

Dr. Ruy López Ridaura  
Jefe de la Unidad de Investigación en Diabetes y Riesgo Cardiovascular

*Documento de Análisis Citográfico preparado por:*

C. D. Daniel Angel Acuña Montesinos  
C. D. Silvia Leonor Rojas Martínez

Apoyo a la Investigación y Revisiones Sistemáticas  
Unidad de Investigación en Diabetes y Riesgo Cardiovascular  
CISP-INSP.